

ITHIANI MULTIPURPOSE MARKET CENTRE

TO KYUSYANI ←

→ TO MULUTU

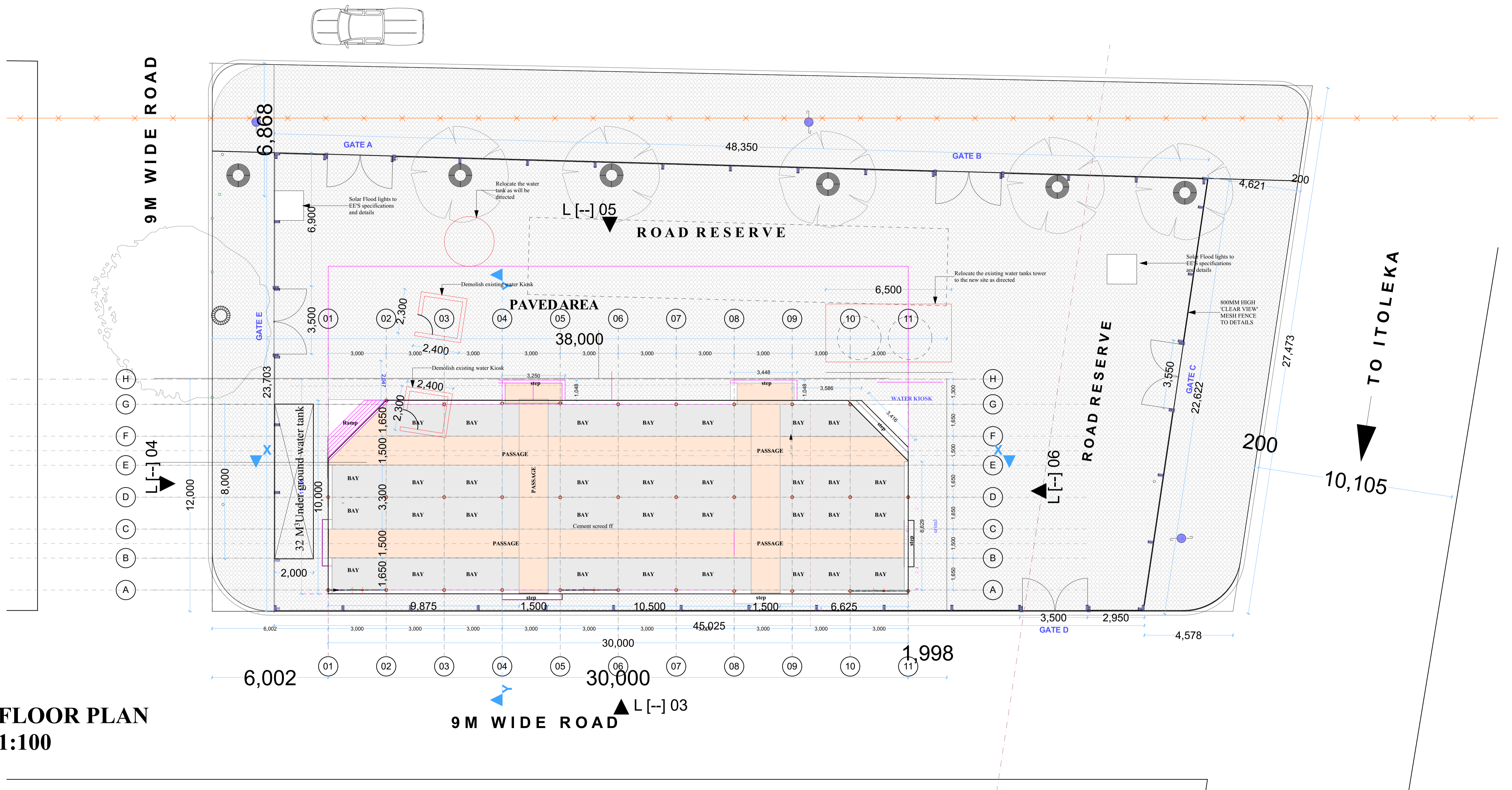

COUNTY GOVERNMENT OF KITUI
P.O BOX 33-90200, KITUI

CLIENT:
MINISTRY OF TRADE INDUSTRY
MSMES, INNOVATIONS AND CO-OPERATIVES

PROJECT:
PROPOSED MULTI PURPOSE MARKET CENTRE-ITHIANI

DRAWN/DESIGNED BY:
KITUI COUNTY ROADS &
PUBLIC WORKS SECTION
P.O BOX 33- 90400, KITUI

DRAWING NO.
A.01.1

DRAWING TITLE
Ground Floor

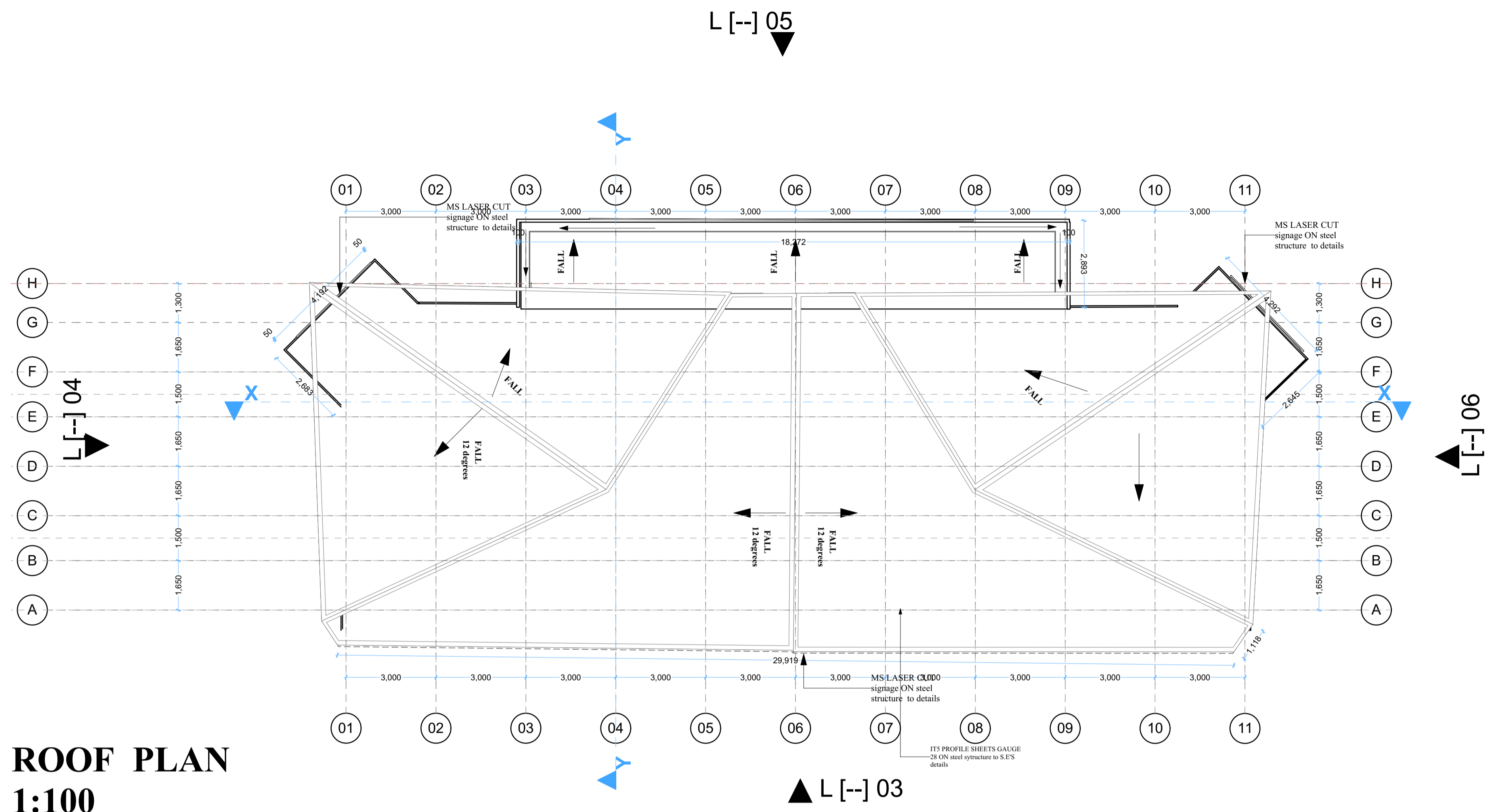

ROOF PLAN
1:100

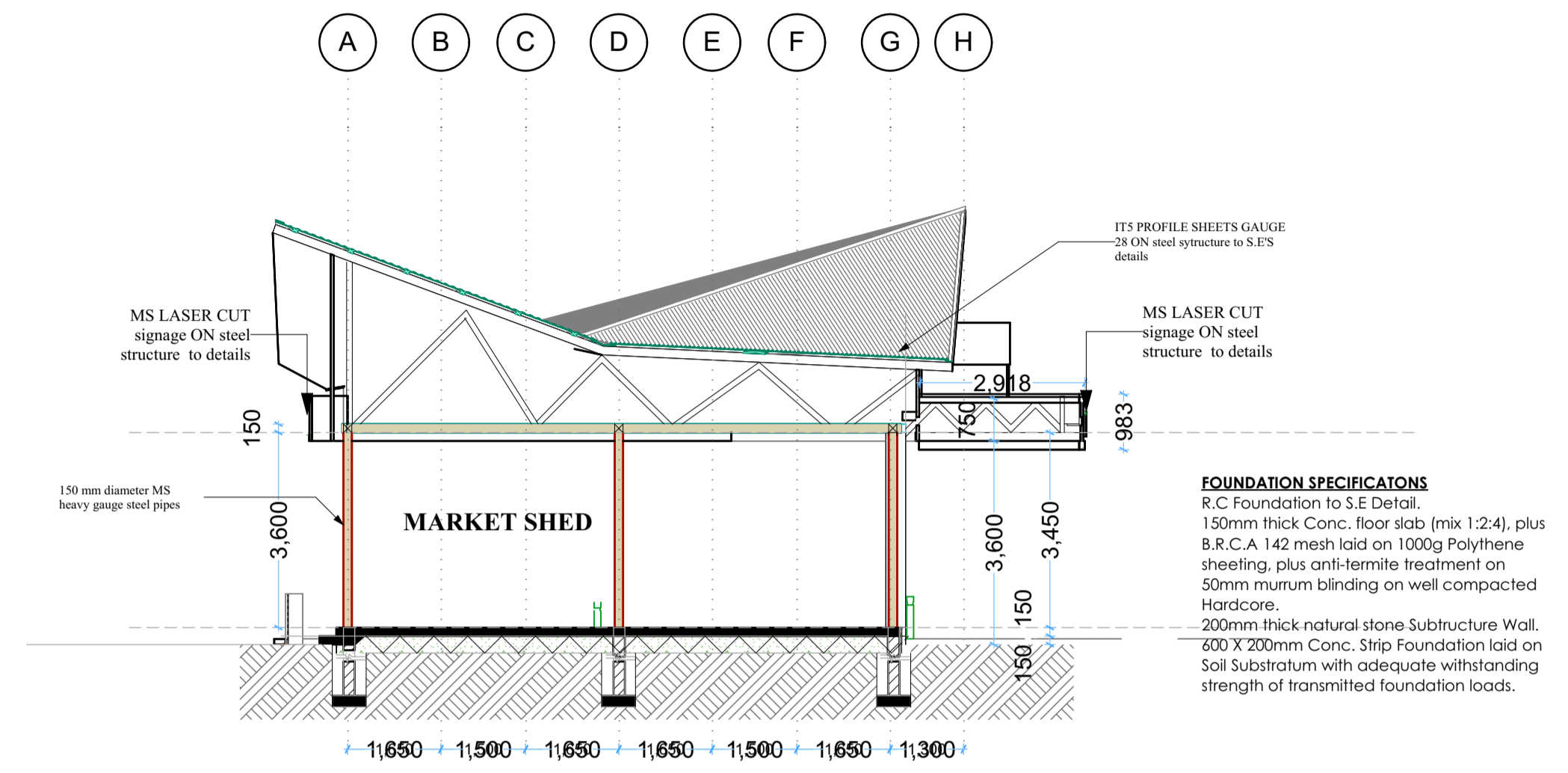

SECTION Y-Y
1:100

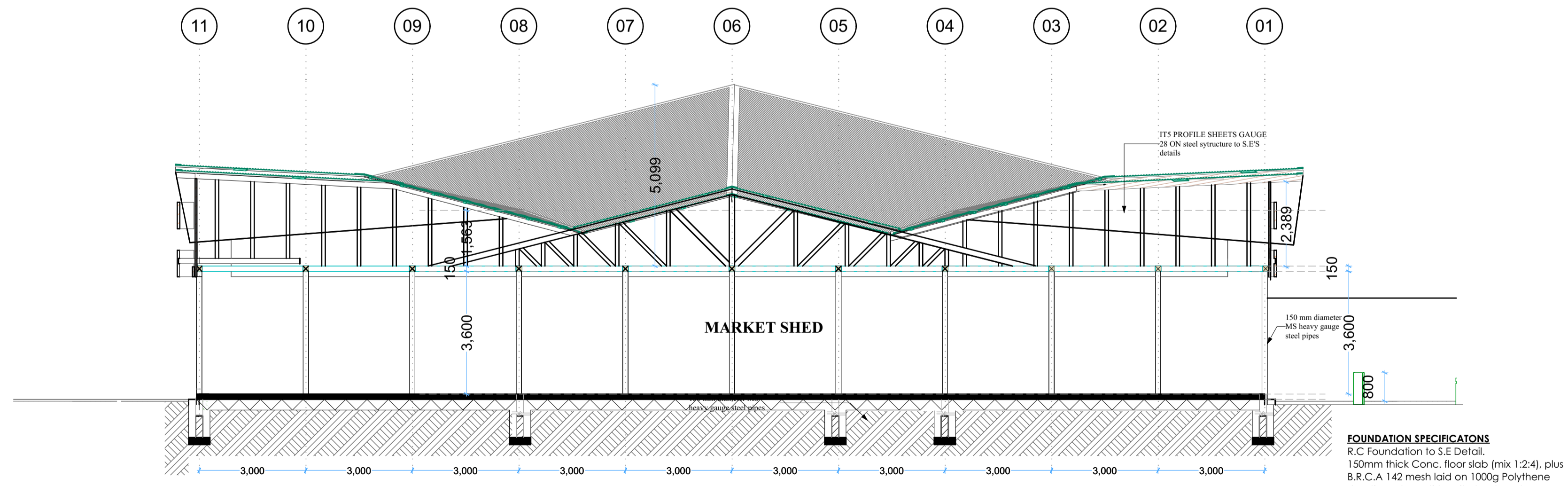

SECTION X-X
1:100

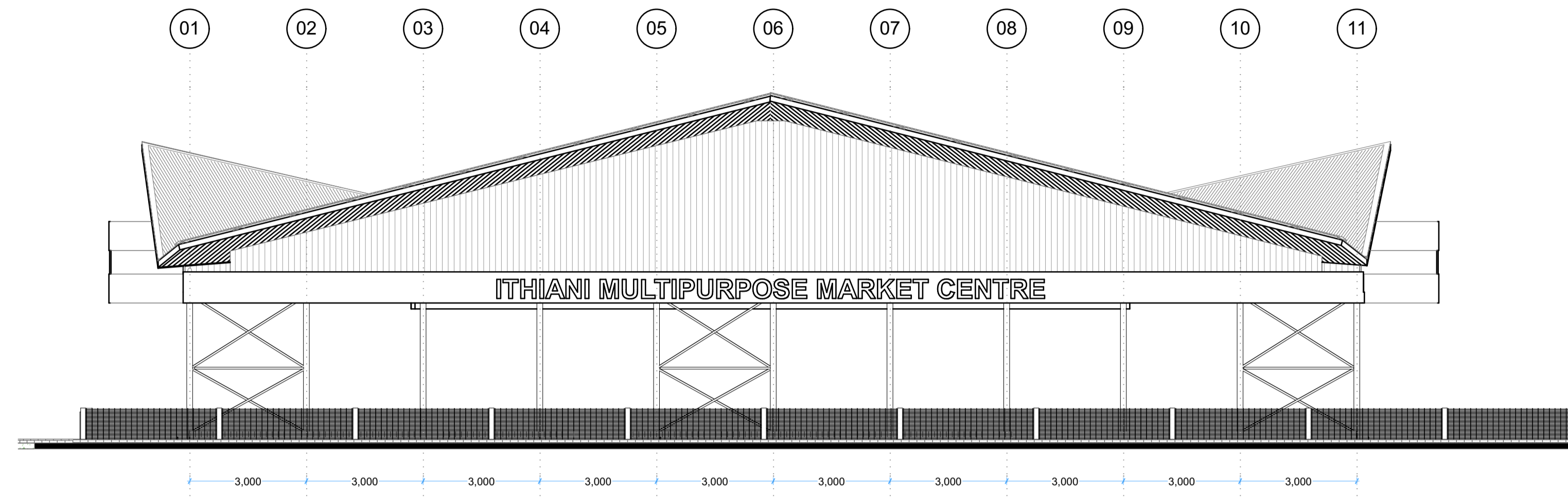

L[--]03 ELEVATION 01
1:100

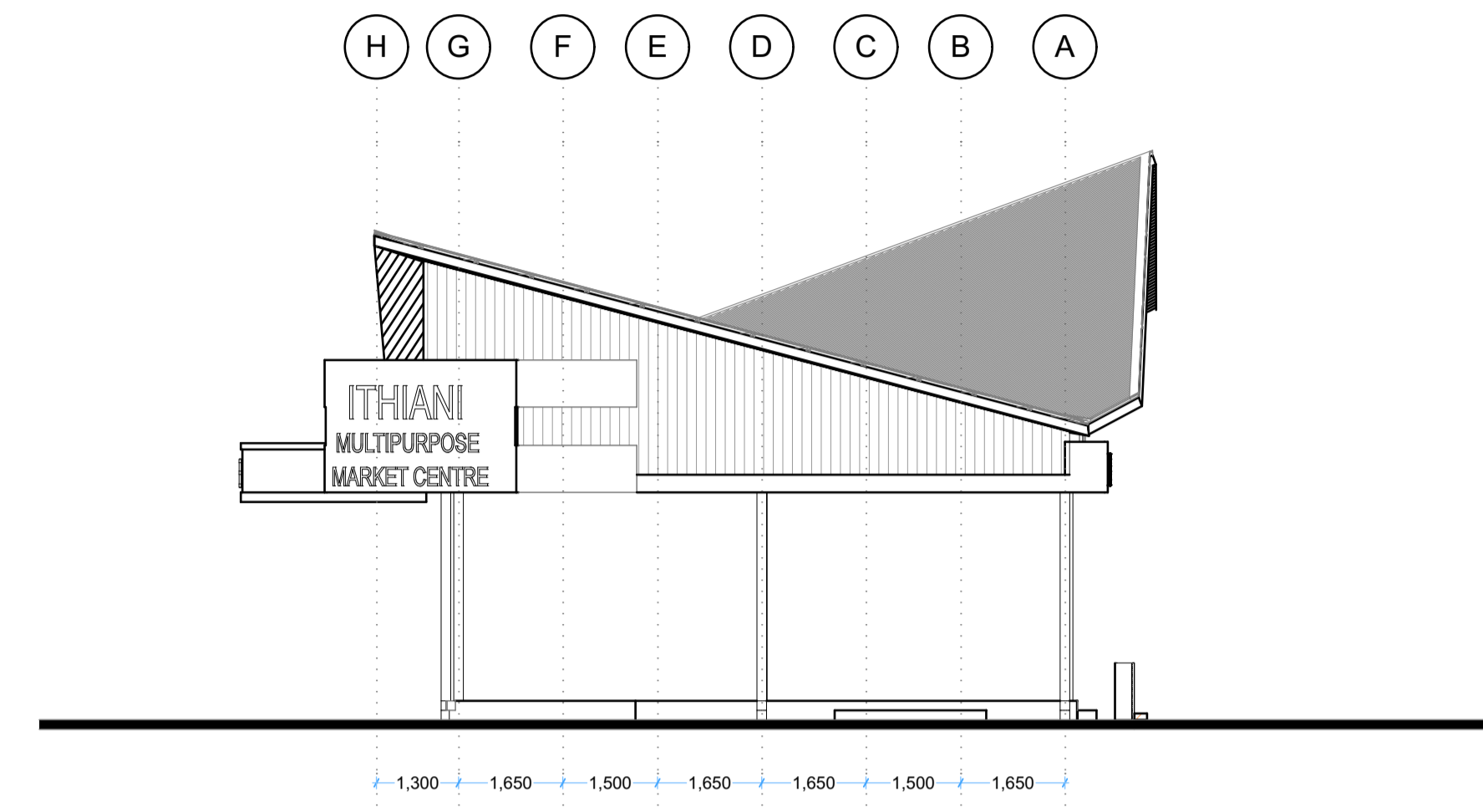

L[--]04 ELEVATION 02
1:100

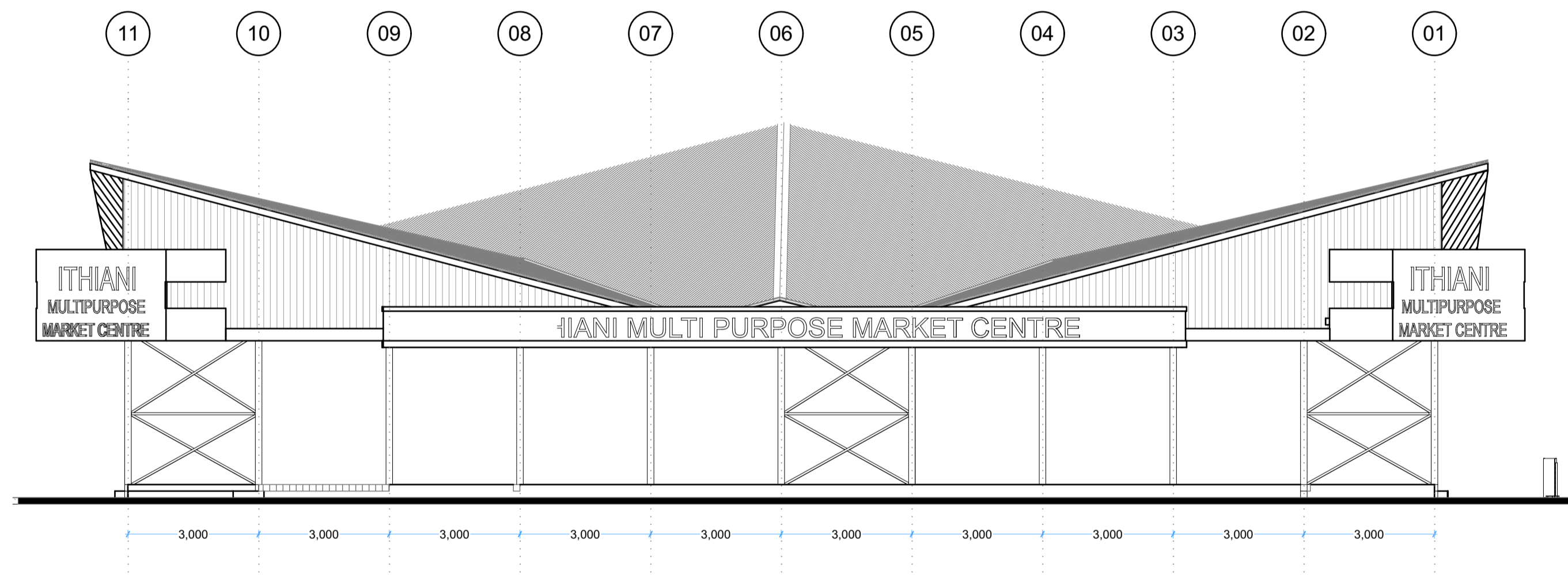

L[--]05 ELEVATION 03
1:100

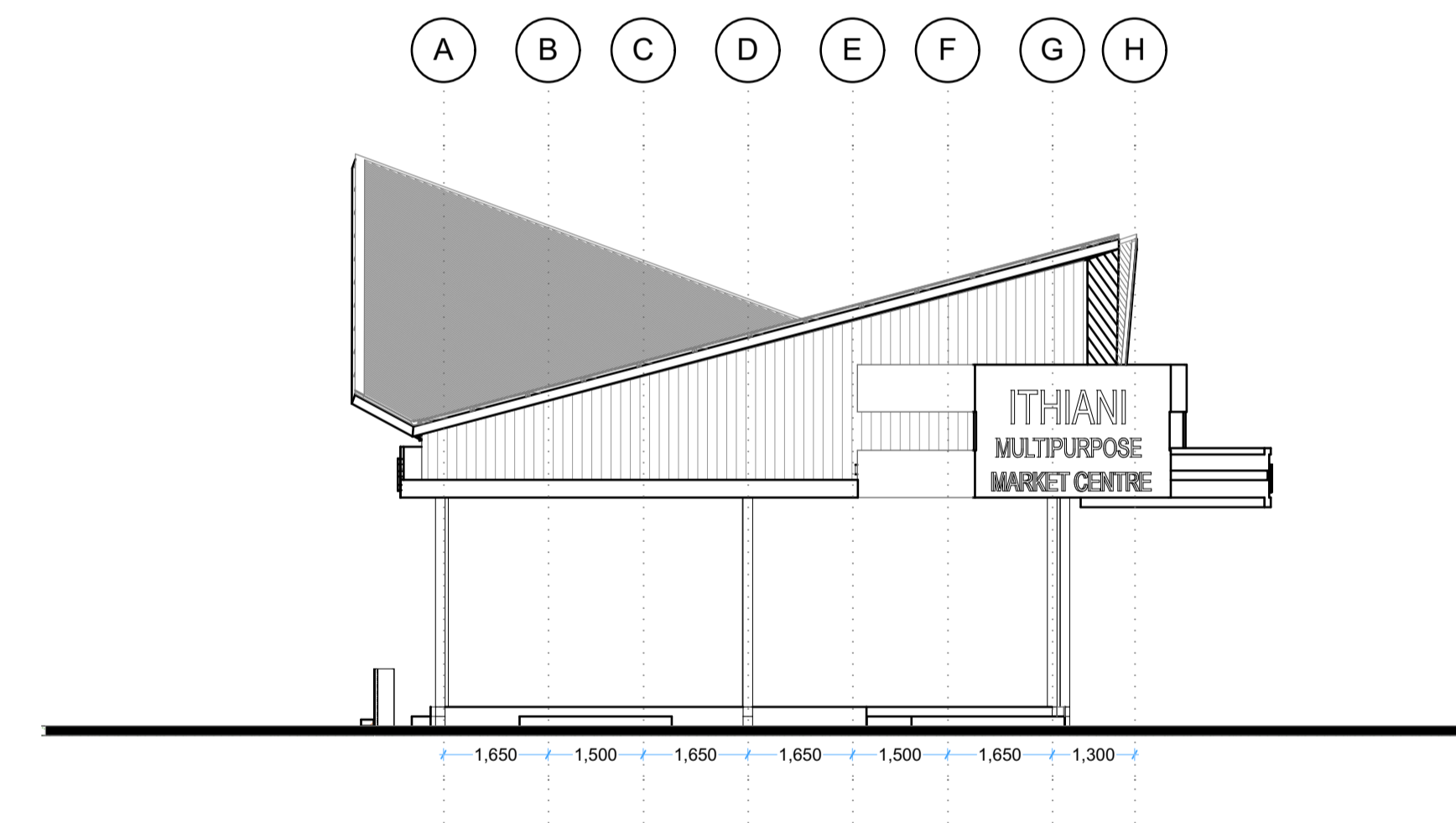

L[--]06 ELEVATION 04
1:100

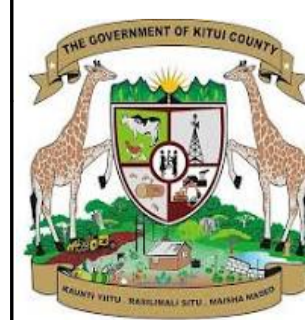

COUNTY GOVERNMENT OF KITUI
P.O BOX 33-90200, KITUI

CLIENT:

MINISTRY OF TRADE INDUSTRY
MSMES, INNOVATIONS AND CO-OPERATIVES

PROJECT:

PROPOSED MULTI PURPOSE MARKET CENTRE-ITHIANI

DRAWN/DESIGNED BY:

KITUI COUNTY ROADS &
PUBLIC WORKS SECTION
P.O BOX 33- 90400, KITUI

DRAWING NO.

A.01.3

DRAWING TITLE

ELEVATIONS