



COUNTY GOVERNMENT  
OF KITUI

Kenya  
VISION 2030



REPUBLIC OF KENYA

# KITUI COUNTY INTERGRATED DEVELOPMENT PLAN

## 2023-2027



Accelerating Kitui Economic and Social Transformation Agenda (KESTA)

*"Welcome to Kitui County, where everyone matters"*

## **Vision Statement**

To be a prosperous county with vibrant rural and urban economies whose people enjoy a high quality of life

## **Mission Statement**

To provide effective services and an enabling environment for inclusive and sustainable socio-economic development and improved livelihoods for all.

## ***Theme***

*Accelerating Kitui Economic and Social Transformation Agenda (KESTA)*

©Department of Economic Planning and Budgeting

Ministry of Finance, Economic Planning and Revenue Management

County Government of Kitui

**Email:** [planning@kitui.go.ke](mailto:planning@kitui.go.ke)

**Website:** [www.kitui.go.ke](http://www.kitui.go.ke)

July 2023

# KITUI CIDP 2023 – 2027 CONCEPTUAL FRAMEWORK

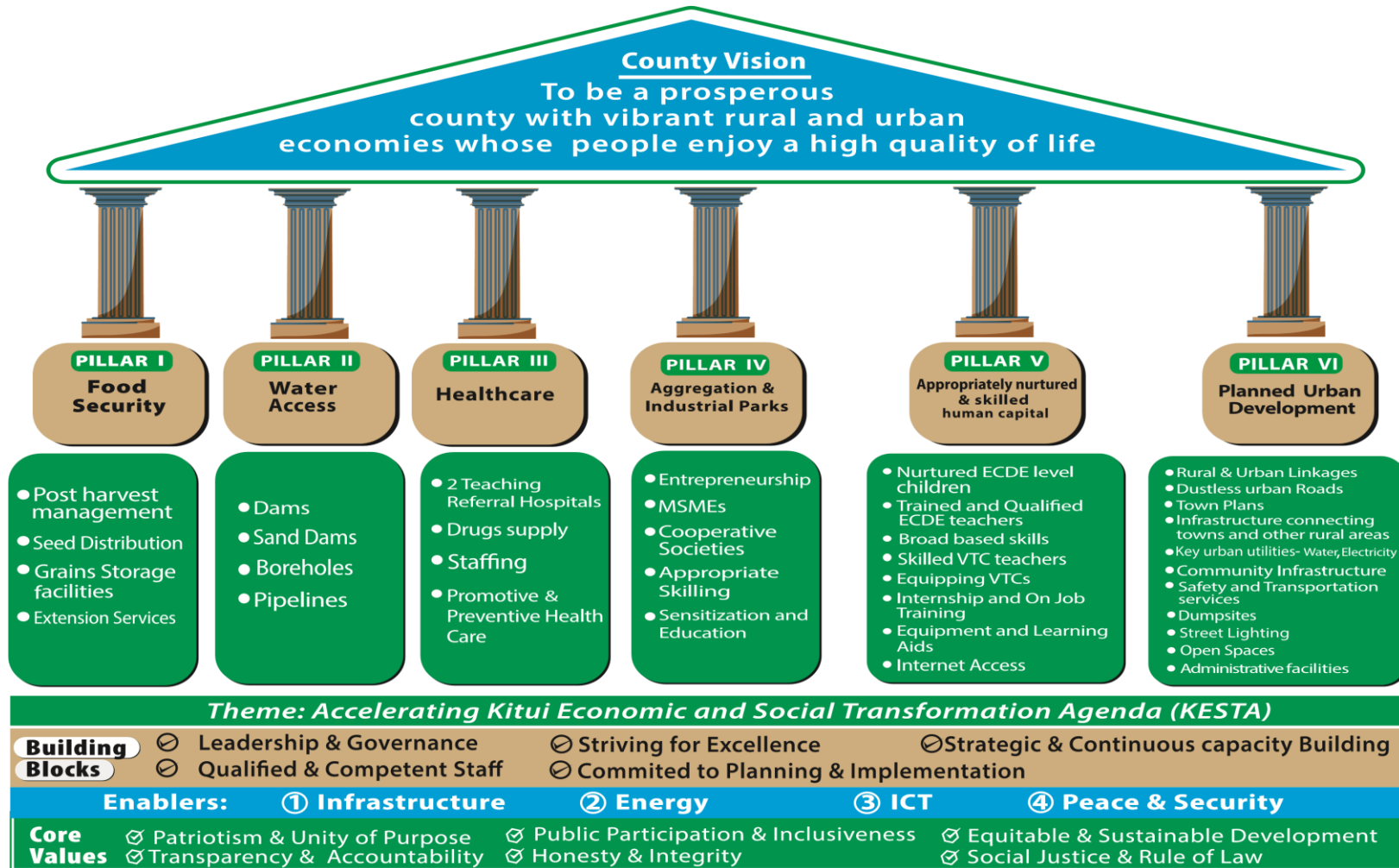

## **NOTES ON THE KITUI CIDP 2023 - 2027 CONCEPTUAL FRAMEWORK**

The CIDP 2023 – 2027 has taken in to consideration the 16 priority areas/ sectors as per H.E., the Governor’s manifesto / The Kitui Promise. These include:

**1. Agriculture:** Intensive extension of agricultural services; water pans machinery and support to farmers; two well maintained and managed farm tractors for each ward and regular training of farmers on modern farming and agribusiness and establishment of viable livestock trade centers in each ward.

**2. Water;** 60 sand dams in every ward (2,400 for the entire county); - 1 mega dam in each sub county; 2 large dams in each ward; 1 medium dam in each village and Boreholes in strategic points in each ward/Village.

**3. Health:** Teaching and referral hospital in Kitui and Mwingi, Level (iv) hospital in each sub county, Level (iii) hospital in each ward, Level (ii) hospital in each village, Modern maternity in each level (ii) and (iii) hospitals and an ambulance in each ward

**4. Education:** Construction of modern ECDE classrooms in every public primary school, collaboration with national government to improve primary and secondary schools’ infrastructure; install WI-FI in every youth polytechnic.

**5. Urban Development:** Re-installation and maintenance of street lights in urban centers; installation of solar security lights in each wards headquarter, small and upcoming trading centers, Establishment of refuse collection and re-cycling centers and improving water and sanitation services in each sub-county headquarter and municipalities (solid waste management, water connectivity.)

**6. Roads and Construction:** tarmacking and or slabbing of Kitui town- Museve- Miambani – Ndithini- Kiviu-Kamandio- Ikoo -Mwanzilu-Nzeluni- Mumbuni- Kalisasito Mwingi town road; tarmacking of main streets in ward headquarters and key towns; Slabbing, culverting of other prioritized county roads (Ndithini- Malili- Mikuyuni and branching to Mutito-Mui-Nuu), Grading and improvement of security enhancing roads , Mutha to Kona kaliti, Ukasi-Sosoma –Engamba, Kandolongwe, Kwa Kamuru (Ngalange)- Kaningo –Kora and George Adamson bridge, Kwa-Vonza- Mwakini-Kanyonyoo B2 ranch etc), grading and putting murrum 50 kms per year of county roads in each ward and acquisition and maintenance of road construction machineries for each sub county (dozers, graders, excavators, shovels, rollers, backhoes)

**7. Trade and Investments:** operationalization and marketing of the county’s six Economic and Investment Zones (EIZs), organize One Investor Conference within the first 18 months, reinstate and organize an agricultural and trade fair every year, ensuring safe and environmentally friendly operations at the crusher, establishing annual livestock auction markets in each sub county and construction of a storage facility in each modern market

**8. Micro Small and Medium Enterprises:** installation and maintenance of infrastructure to facilitate 24 hour economic activities (e.g. access roads, water and sanitation facilities, street lighting, enhance security, merchandise storage facilities, well lit merchandise loading and offloading bays, convenient bodaboda, taxi and vehicle parking facilities, etc.); facilitation and support in the acquisition of modern working equipment (e.g. fabricated kiosks, computerized

wheel alignment, hair dressing machines, shavers, carpentry and masonry tools, concrete mixers) and capacity building on entrepreneurial and business skills (innovation, production, marketing, packaging, branding, distribution, human resource and financial management, Information Communication Technologies, customer relations etc.)

**9.Cooperative Societies:** facilitate registration of cooperatives per sector (honey producers, tailoring and garment making, hide and skins, charcoal producers etc.); training and strengthening of cooperative societies through enforcing self-regulations in the internal operations, administrative guidelines and application of information technology (internal audits and automation of the operations) and support for and revival of dormant cooperatives through partnerships and capacity building in management, access to finance, production and marketing (honey processing, fruit processing etc.)

**10.Tourism and Hospitality:** Refinement and marketing of a robust and sustainable tourism circuit connecting Kitui county with coastal region and Mount Kenya region; protection, conservation and erection of entry gates for the South Kitui Game Reserve, Mwingi North game Reserve and the Mutomo Reptile Park and Provide incentives for private sector investors/businesses in the entire hotel and hospitality value chain (through moderate taxation, licensing fees, land rates)

**11.Women, Youth and Persons with Disabilities:** Scouting and nurturing of local talents in various fields (athletics, football, acting, music, modeling, drawing and painting among others); support and facilitate at least one self-help group in each sub-county in the formation of cooperatives in key economic sectors including: boda, taxi/probox, tailoring, livestock trading, weaving, fruit farmers, poultry farmers, food vendors, hire of events tents, chairs, tables, public address system, bee keepers and honey processors, vegetable vendors, salon's, hawkers, car wash, shoe shiners, mechanics, hotels and restaurants, bar owners, social welfare association, Support of Persons Living with Disabilities (PWDs) to register with the National Council for Persons with Disabilities (NCPWD) and with the National Treasury to enable their 5% Access to Government Procurement Opportunities (AGPO) and Reservation of 30% of the County's budgeted annual procurement opportunities for AGPO women, youth and PWDs, Consideration of youth – both men and women - for county senior level and other employment opportunities and participation of all youth, women and people living with disabilities in public participation forums.

**13. Boda Boda :** Establishment of division within the ministry responsible for transport headed and staffed by officers who appreciate the sector and are passionate in the promotion, empowerment and development of the persons operating within the sector, Facilitate formation of self-help groups and Sacco's to raise the welfare of boda boda operators, assisting boda boda operator's access subsidized loan facilities to help them acquire motor bikes on manageable repayment terms, Arranging training sessions as well as road safety sensitization programs, and assisting them in acquisition of motor bike licenses, facilitate acquisition of reflector jackets and safety head helmets for both the operator and the passenger, construct more

spacious boda boda sheds with cabro floor in every market center, and Grading of all roads and construction of drifts, and installation of culverts to improve movement.

**14. Environment:** Tree planting in county schools, river banks and county forests; supporting planting at least 5 trees in each homestead; training and sensitization on environmental conservation in collaboration with other stakeholders; implement sustainable charcoal management policy; sustainable sand harvesting management policy and formulate and implement a sustainable mineral management policy.

**14. Energy:** Enhance household electricity connection in collaboration with REREC, Provision of solar power to off-grid social facilities (schools, hospitals and youth polytechnics), Community solar access in partnership with private sector and NGOs, Support community access to green energy (Biogas, Solar, Wind) in partnership with National government, private sector, NGOs, CBOs and Faith Based Organizations.

**15. Information and Communications:** Installation of mobile telephony masts in underserved areas of county in collaboration with mobile service providers; Installation of boosters and modern technologies for improved network coverage and Facilitate access to fiber optic infrastructure and use of digital technology in government offices and private sector entities within Kitui, Mwingi, Kwa-Vonza and other key county urban centers.

**16. Security:** Over the next five years, the county will install security and street lighting in the county's towns, market centers and public facilities including hospitals, village polytechnics, administration offices, day care centers, collaborate with the national government in security enhancement within the location/villages, divisions/ wards, sub-counties and in border areas susceptible along the county borders, operationalize the County Policing Authority in partnership with the National Government and Install CCTV monitors in the county's two municipalities of Kitui and Mwingi in partnership with private sector/business.

On **South Easter Kenya Economic Block (SEKEB)**, the County Government of Kitui will be working closely with other SEKEB counties (Machakos and Makueni) to implement several programmes including: Development of a 5 - year Strategic Plan, Key sectoral projects i.e., Agriculture, Water, and infrastructure, Health, Security and Education. Each of the 3 counties to specialize on key areas eg under health - cancer, dialysis, etc. Particularly, the county Government of Kitui will be undertaking construction and establishment of a Renal Centre at Kitui County Referral Hospital (KCRH) to attend patients from the SEKEB region as well as other counties. On Security the County Government of Kitui has signed MOU with National Police Service represented by County Security Team. The County Government of Kitui intent to Construct eight police stations one in each of the wards bordering Tana River - Kanziku, Mutha, Endau, Voo, Nguni, Nuu, Ngomeni and Tseikuru, each at around 40M. So far 5 Police Stations have been advertised: Mutha, Voo, Katumba, Mandongoi and Twambui. The overall objective of this is to secure SEKEB region.

Further, to finance the proposed projects and programmes the County Government of Kitui will endeavour in working closely with **Development Partners**. The County has attracted a lot

▼

of Development Partners as a result of good Leadership that embodies certain values. Going forward we expect the implementation of the proposed CIDP projects to be done in collaboration with several development partners who have expressed interest to work with the County Government of Kitui.

Finally, the above 16 priority sectors have been grouped into 6 pillars and 5 enablers as follows:

**Pillar I: Food Security:** The Sectors under this Pillar include: Agriculture & Environment

**Pillar II: Water Access:** This Pillar anchors Water and Irrigation Sector.

**Pillar III: Healthcare:** The Sector under this Pillar is Health and Sanitation

**Pillar IV: Aggregation & Industrial Parks:** This Pillar anchors Micro Small and Medium Enterprises, Trade and Investments & Cooperative Societies; Women, Youth and Persons with Disabilities

**Pillar V: Appropriately nurtured & skilled human capital:** This Pillar anchors Education, Training and Skills Development

**Pillar VI: Planned Urban Development:** The Sector grouped under this Pillar includes Information and Communication Technology.

**Enablers:** The CIDP 2023 – 2027 grouped the following Sectors as Enablers

- Infrastructure, Energy, ICT, Peace & Security

## TABLE OF CONTENTS

---

KITUI CIDP 2023 – 2027 CONCEPTUAL FRAMEWORK .....	ii
NOTES ON THE KITUI CIDP 2023 - 2027 CONCEPTUAL FRAMEWORK.....	iii
GLOSSARY OF COMMONLY USED TERMS.....	xiii
FOREWORD.....	xv
ACKNOWLEDGEMENT .....	xvi
EXECUTIVE SUMMARY .....	xvii
<b>CHAPTER: ONE COUNTY OVERVIEW .....</b>	<b>1</b>
1.1 Background.....	1
1.2 Position and Size .....	1
1.3 Physiographic and Natural Conditions .....	4
1.3.1 Physical and Topographic Features .....	4
1.3.2 Climatic Conditions.....	4
1.3.3 Ecological Conditions.....	5
1.4 Administrative and Political Units.....	6
1.4.1 Administrative Units.....	6
1.4.2 Political Units .....	7
1.5 Demographic Features .....	10
1.5.1 Population Size and Composition.....	10
1.5.2 Population Density and Distribution .....	10
1.5.3 Population Size by Age and Sex.....	12
1.5.4 Population Projection by Broad Age Groups .....	13
1.6 URBAN DISTRIBUTION .....	15
1.6.1 Population of Persons with Disabilities.....	15
1.6.2 Demographic Dividend Potential .....	16
1.7 HUMAN DEVELOPMENT INDEX (HDI).....	17
<b>CHAPTER TWO PERFORMANCE REVIEW OF THE PREVIOUS CIDP PERIOD .....</b>	<b>18</b>
2.1 OVERVIEW.....	18
2.2 ANALYSIS OF THE COUNTY REVENUE SOURCES.....	19
2.3 COUNTY BUDGET EXPENDITURE ANALYSIS .....	20
2.4 SECTOR PERFORMANCE .....	22
2.4.1 Office of the Governor .....	22
2.4.2 Office of the Deputy Governor.....	26
2.4.3 Water and Irrigation .....	27
2.4.4 Education, Training and Skills Development.....	30
2.4.5 Roads, Public Works and Transport .....	31



2.4.6 Health and Sanitation .....	33
2.4.7 Trade, Industry MSMEs, Innovation and Cooperatives .....	40
2.4.8 Culture, Gender, Youth, ICT, Sports and Social Services.....	42
2.4.9 Energy, Environment, Forestry, Natural and Mineral Resources.....	45
2.4.10 Finance, Economic Planning and Revenue Management.....	49
2.4.11 County Public Service Board .....	52
2.4.12 County Assembly Service Board.....	52
2.4.13 Kitui Municipality .....	54
2.4.14 Mwingi Town Administration.....	55
2.4.15 Agriculture and Livestock .....	57
2.4.16 Lands, Housing and Urban Development.....	59
2.5 CHALLENGES .....	60
2.6 EMERGING ISSUES.....	61
2.6.1 Re-emerging and increased cases of non-communicable diseases.....	61
2.6.2 Emergence of COVID 19 pandemics .....	61
2.6.3 Outbreak of Locusts .....	62
2.7 LESSONS LEARNT .....	63
2.8 NATURAL RESOURCE ASSESSMENT.....	64
2.8 DEVELOPMENT ISSUES .....	67
<b>CHAPTER THREE: SPATIAL DEVELOPMENT FRAMEWORK.....</b>	<b>80</b>
3.1 SPATIAL DEVELOPMENT FRAMEWORK .....	80
3.2 SPATIAL PLAN DEVELOPMENT THEMATIC AREAS .....	82
<b>CHAPTER FOUR: DEVELOPMENT PRIORITIES, STRATEGIES AND PROGRAMMES.....</b>	<b>86</b>
4.1 DEVELOPMENT PRIORITIES AND STRATEGIES.....	86
4.1.1 Office of the Governor .....	86
4.1.2 Office of the Deputy Governor.....	93
4.1.3 Ministry of Water & Irrigation .....	95
4.1.4 Ministry of Education, Training & Skills Development.....	96
4.1.5 Ministry of Roads, Public Works & Transport.....	97
4.1.6 Ministry of Health & Sanitation .....	98
4.1.7 Ministry of Trade, Industry, MSMEs, Innovation & Cooperatives.....	101
4.1.8 Ministry of Energy, Environment, Forestry, Natural & Mineral Resources .....	103
4.1.9 Culture, Gender, Youth, ICT, Sports and Social Services.....	106
4.1.10 Ministry of Finance, Economic Planning & Revenue Management .....	108
4.1.11 County Public Service Board .....	110

4.1.12	County Assembly Service Board.....	111
4.1.13	Kitui Municipality .....	112
4.1.14	Mwingi Town Administration.....	113
4.1.15	Ministry of Agriculture & Livestock.....	114
4.1.16	Ministry of Lands, Housing and Urban Development.....	116
4.2	SECTOR PROGRAMMES AND FLAGSHIP PROJECTS .....	123
4.2.1	Office of the Governor .....	123
4.2.2	Office of the Deputy Governor.....	136
4.2.3	Ministry of Water and Irrigation .....	141
4.2.4	Ministry Of Education, Training and Skills Development.....	145
4.2.5	Ministry of Roads, Public Works & Transport.....	149
4.2.6	Ministry of Health and Sanitation .....	153
4.2.7	Ministry of Trade, Industry, MSMES, Innovations & Cooperative .....	176
4.2.8	Energy, Environment, Forestry, Natural and Mineral Resources.....	183
4.2.9	Ministry of Culture, Gender, Youth, ICT, Sports & Social Services .....	187
4.2.10	Ministry of Finance, Economic Planning and Revenue Management.....	195
4.2.11	County Public Service Board .....	198
4.2.12	County Assembly Service Board.....	199
4.2.13	Kitui Municipality .....	201
4.2.14	Mwingi Town Administration.....	203
4.2.15	Ministry of Agriculture and Livestock .....	206
4.2.16	Lands, Housing and Urban Development.....	215
<b>CHAPTER FIVE: IMPLEMENTATION FRAMEWORK .....</b>		<b>222</b>
5.1	OVERVIEW.....	222
5.2	INSTITUTIONAL FRAMEWORK.....	222
5.3	RESOURCE MOBILIZATION AND MANAGEMENT FRAMEWORK.....	223
5.3.1	Resource Requirements by Sector.....	223
5.3.2	Revenue Projections .....	224
5.3.3	Resource Mobilization and Management Strategies .....	226
5.3.4	Assets, Financial Management and Accountability.....	227
5.4	ASSET MANAGEMENT .....	228
<b>CHAPTER SIX: MONITORING, EVALUATION.....</b>		<b>230</b>
6.1	OVERVIEW.....	230
6.2	COUNTY MONITORING AND EVALUATION STRUCTURE .....	230
6.3	M&E CAPACITY .....	230

6.4 M&E OUTCOME INDICATORS .....	231
ANNEX 1: COUNTY FACTSHEET .....	305
ANNEX 2: PROPOSED CIDP 2023-2027 WARD LEVEL PROJECTS (PUBLIC PARTICIPATION – 3/11/2022).....	315

## List of Tables

<b>Table 1: Mean Annual Rainfall in Millimetres (mm) .....</b>	<b>5</b>
<b>Table 2: Mean Annual temperatures in Degrees Celsius .....</b>	<b>5</b>
<b>Table 3: Area (Km<sup>2</sup>) by Sub-county .....</b>	<b>6</b>
<b>Table 4: Administrative Units (Sub County, wards and villages) .....</b>	<b>7</b>
<b>Table 5: County’s Electoral Wards by Sub-Counties and Registered Voters .....</b>	<b>8</b>
<b>Table 6: Population distribution and density by Sub-County .....</b>	<b>11</b>
<b>Table 7: Population Projections (by Sub-County and Sex).....</b>	<b>11</b>
<b>Table 8: Population Projections by Age and Sex .....</b>	<b>13</b>
<b>Table 9: Population Projection by Broad Age Groups.....</b>	<b>14</b>
<b>Table 10: Population Projections by Urban Area.....</b>	<b>15</b>
<b>Table 11: Population of persons with Disabilities in 2019 by Gender and disability type and sub-county.....</b>	<b>16</b>
<b>Table 12: Demographic Dividend potential.....</b>	<b>16</b>
Table 13: Analysis of County Revenue Sources.....	20
Table 14: County Expenditure Analysis .....	21
Table 15: Sector Performance – Office of the Governor .....	23
Table 16:Sector Performance – Office of the Deputy Governor .....	26
Table 17:Sector Performance – Water and Irrigation .....	28
<b>Table 18:Sector Performance - Education, Training and Skills Development.....</b>	<b>31</b>
Table 19:Sector Performance – Roads, Public Works and Transport.....	32
Table 20:Sector Performance – Health and Sanitation .....	35
Table 21: Sector Performance - Trade, Industry MSMEs, Innovation and Cooperatives.....	41
Table 22: Sector Performance Culture, Gender, Youth, ICT, Sports and Social Services .....	43
Table 23: Sector Performance - Energy, Environment, Forestry, Natural and Mineral Resources .....	47
Table 24: Sector Performance - Finance, Economic Planning and Revenue Management .....	50
Table 25: Sector Performance - County Public Service Board .....	52
Table 26: Sector Performance - County Assembly Service Board .....	53
Table 27: Sector Performance - Kitui Municipality.....	54
Table 28: Sector Performance –Mwingi Municipality.....	56
Table 29: Sector Performance – Agriculture and Livestock.....	57
Table 30: Lands, Housing and Urban Development.....	60
Table 31: Natural Resource Assessment.....	65
Table 32: Development issues .....	67
Table 33: Spatial Development Plan Execution Strategies.....	83
Table 34: Office of the Governor sector Priorities and Strategies .....	86
Table 35: Office of the Deputy Governor Priorities and Strategies.....	94
Table 36: Water and Irrigation Ministry Priorities and Strategies.....	95
Table 37: Education, Training and Skills Development Priorities and Strategies .....	97

Table 38: Roads, Public Works and Transport Ministry Priorities .....	98
Table 39: Health and Sanitation Ministry Priorities .....	100
Table 40: Trade, Industry MSMEs Innovation and Cooperatives Ministry Priorities and Strategies.....	102
Table 41: Environment, Energy and Mineral Resources Ministry Priorities and Strategies .....	105
Table 42: Culture, Gender, Youth, ICT, Sports and Social Services Ministry Priorities and Strategies ..	107
Table 43: Finance, Economic Planning and Revenue Management Ministry Priorities and Strategies .....	109
Table 44: County Public Service Board Ministry Priorities and Strategies .....	110
Table 45: County Assembly Sector Priorities and Strategies .....	112
<b>Table 46: Kitui Municipality Priorities and Strategies .....</b>	<b>112</b>
Table 47: Priorities and strategies.....	114
Table 48: Agriculture and Livestock Ministry Priorities and Strategies.....	115
Table 49: Lands, Housing and Urban Development Ministry Priorities and Strategies .....	116
Table 50: Institutional Arrangement.....	223
Table 51: Summary of Sector Financial Resource Requirements.....	224
Table 52: Estimated Resource Gap.....	225
Table 53: Risk, Implication, Level and Mitigation Measures.....	229

### **List of Maps/ Figures**

Map 1: Kitui County Economic and Investment Zones.....	3
Figure 2: Key Performance Indicators.....	34
Figure 3: Institutional Framework for CIDP Implementation .....	222

## ABBREVIATIONS AND ACRONYMS

ACCs	Assistant County Commissioners
ADPs	Annual Development Plans
AGMs	Annual General Meetings
AGPO	Access to Government Procurement Opportunities
AMS	Agricultural Mechanization Station
ARVs	Antiretrovirals
ASAL	Arid and Semi-Arid Land
ATC	Agricultural Training Centre
BIRs	Budget Implementation Reports
BOMs	Board of Management Members
CAMER	County Annual Monitoring and Evaluation Report
CBA	Competency-Based Assessment
CBC	Competency-Based Curriculum
CBD	Central Business District
CBEF	County Budget Economic Forum
CBOs	Community Based Organizations
CBROP	County Budget Review and Outlook Paper
CCTV	Closed-Circuit Television
CDA	Community Development Agreements
CECM	County Executive Committee Member
CFSP	County Fiscal Strategy Paper
CGoK	County Government of Kitui
CHMT	County Health Management Team
CHVs	Community Health Volunteers
CIDP	County Integrated Development Plan
CIMES	County Integrated Monitoring and Evaluation Systems
CLIDP	Community Level Infrastructure Development Projects
CMMB	Catholic Medical Mission Board
COVID-19	Corona Virus Disease
CRAL	Climate Resilient Agricultural Livelihood Window
DCCs	Deputy County Commissioners
DPs	Development Partners
ECDE	Early Childhood Development Education
EDMS	Electronic Documents Management System
EIZs	Economic and Investment Zones
EIZs	Economic and Investment Zones
ELRP	Emergency Locust Response Programme
FAO	Food and Agriculture Organization
GDP	Gross Domestic Product
GIS	Geographic Information System
GoK	Government of Kenya

H.E	His Excellency
HDI	Human Development Index
HEI	HIV Exposed Infants
HIV/AIDS	Human Immunodeficiency Virus/Acquired Immunodeficiency Syndrome
HMIS	Health Management Information System
HMT	Health Management Team
ICT	Information Communication Technology
ICT	Information Communication Technology
IGRTC	Intergovernmental Relations Technical Committee
IHMIS	Integration of Health Management and Information System
KARP	Kenya Aids Response Programme
KCEP - CRAL	Kenya Cereal Enhancement Program - Climate Resilient Agricultural Livelihood Window
KCPSB	Kitui County Public Service Board
KCRH	Kitui County Referral Hospital
KDHS	Kenya Demographic Health Survey
KENHA	Kenya National Highways Authority
KeRRA	Kenya Rural Roads Authority
KESTA	Kitui Economic and Social Transformation Agenda
KHIS	Kenya Health Information System
KICOYDEC	Kitui County Youth Development and Education Centre
KIMWASCO	Kiambere Mwingi Water Supply Company
KIVEST	Kitui Vision for Social and Economic Transformation
KPC	
KPI	Key Performance Indicators
KRB	Kenya Roads Board
Kshs	Kenya Shillings
KTB	Kenya Tourism Board
KUSP	Kenya Urban Support Programme
LIMS	Land Information Management System
M&E	Monitoring and Evaluation
M.O.U	Memorandum of Understanding
MICE	Meetings, Incentives, Conferences and Exhibitions
MSMEs	Micro Small and Medium Enterprises
MT	Metric Tonnes
MTCT	Ministry of Trade, Cooperatives and
MTP	Mid Term Plan
NARIGP	National Agricultural and Rural Inclusive Growth Project
NCDs	Non- Communicable Diseases
NCPWD	National Council for Persons with Disabilities
NEMA	National Environmental Management Authority
NGOs	Non-Governmental Organizations
NIMES	National Integrated Monitoring and Evaluation Systems

NTSA	National Transport and Safety Authority
PHOs	Public Health Officers
PLHIV	People Living With HIV/ AIDS
PPEs	Personal Protective Equipments
PPP	Purchasing Power Parity
PPP	Public Private Partnerships
PrEP	Pre-Exposure Prophylaxis
PWDs	Persons Living with Disability
REREC	Rural Electrification and Renewable Energy Corporation
SACCOs	Savings and Credit Cooperative Organizations
SCHMT	Sub County Health Management Team
SCWO'S	Sub County Works Officers
SDGs	Sustainable Development Goals
SEKEB	South Eastern Kenya Economic Bloc
SGBV	Sexual and Gender Based Violence
SIVAP	Small - Scale Irrigation and Value Addition Project
UHC	Universal Health Coverage
UNAID	United Nations Programme on HIV / AIDS
VIPs	Vocational Training Centres
VTCs	Vocational Training Centres
VTCs	Vocational Training Centres
WSPs	Water Subsidy Providers

## GLOSSARY OF COMMONLY USED TERMS

1. **Monitoring:** Monitoring is the process of collecting, analyzing and reporting data on a project or programme’s inputs, activities, outputs, outcomes and impacts, as well as external factors to track whether actual investment programme results are being achieved. These data, when analyzed, pinpoint progress or constraints as early as possible, allowing managers and project implementers to adjust project or programme activities as needed. Monitoring aims to provide managers, decision makers and other stakeholders with regular feedback on progress in the implementation of activities specified in the development plans.
2. **Evaluation:** Evaluation is a systematic and objective assessment of an ongoing or completed project, programme or policy, its design, implementation and results. An evaluation determines the relevance and fulfilment of objectives, efficiency, effectiveness, impact and sustainability. Evaluation is linked to monitoring. Monitoring provides the basis for evaluation, which involves answering two questions: “Has the project or programme activity met its objectives?” and “What accounts for its level of performance?” Evaluation tells managers whether project/programme activities are moving toward or away from project/programme objective or management goals, and why. It provides lessons learnt and recommendations for future improvements.
3. **Indicators:** An indicator is a measure that can be used to monitor or evaluate an intervention. Indicators can be quantitative (derived from measurements associated with the intervention) or qualitative (entailing verbal feedback from beneficiaries).
4. **Performance vs. Impact Indicators:** Project or programme monitoring and evaluation involves two kinds of indicators: implementation performance indicators (project/programme inputs and outputs) and project impact indicators (achievement of objectives in relation to socio-economic development). Implementation performance indicators measure the progress in securing project inputs and delivering project outputs against set targets, while project impact indicators measure the consequence (the “So what”) of implementation.
5. As will be observed in a subsequent section of this document, M&E revolves around a number of other key elements:
  - **Inputs:** Inputs are all the resources that contribute to the production of service delivery outputs. Inputs are “what we use to do the work”. They include finances, personnel and equipment.
  - **Activities:** These are the processes or steps one takes to reach the projects or programmes objective. They are written in the sequence or order in which they will be implemented. Each activity completed brings one closer to achieving the project objective.
  - **Outputs:** These are the final products, goods or services produced for delivery. Outputs may be defined as “what we produce or deliver”.
  - **Outcomes:** The medium-term results for specific beneficiaries which are the consequence of achieving specific outputs. Outcomes should relate clearly to an institution’s strategic goals and objectives as set out in its plans. Outcomes are “what we wish to achieve”. Outcomes are often further categorised into immediate/direct outcomes and intermediate outcomes.
  - **Impacts:** Impacts are about “how we have actually influenced communities and target groups.” The results or consequences of achieving specific outcomes, such as reducing poverty or creating jobs.



- **Results** are the outputs, outcomes or impacts, either intended or unintended, positive or negative of a development intervention. The County Government only encourages results that support sustainable improvement in the country's outcomes – bringing real positive changes in people's lives.
- **Programme:** A grouping of similar projects and/or services performed by a Ministry or Department to achieve a specific objective; the Programmes must be mapped to strategic objectives.
- **Project:** A project is a set of co-ordinated activities implemented to meet specific objectives within defined time, cost and performance parameters. Projects aimed at achieving a common goal form a programme.
- 6. **Flagship Projects:** These are projects with high impact in terms of employment creation, increasing County competitiveness, revenue generation, etc. They may be derived from the Kenya Vision 2030 (and MTP IV) or the *Kitui Promise*.
- 7. **Demographic Dividend:** The demographic dividend is the accelerated economic growth that may result from a decline in a country's mortality and fertility and the subsequent change in the age structure of the population. It is evident in Kenya that demographic transition is taking place at both National and County levels, creating a demographic window of opportunity to harness the demographic dividend.

## FOREWORD

The Constitution of Kenya, 2010 brought in a new way of governance and proclaimed an urgent need for the Government to be more efficient, transparent and accountable to its citizens. The Constitution envisages County Governments spearheading development at the County level and bridging the developmental disparities between the urban and rural areas. County residents, therefore, expect improved service delivery and a governance experiment that values and promotes their aspirations. In this regard, the main objective of the Kitui County Integrated Development Plan 2023-2027 (CIDP III) is to lay the ground for development that is sustainable, equitable, transparent and inclusive of all the regions and residents of Kitui County.

This CIDP III outlines Kitui's development priorities over a five-year horizon; 2023-2027 and reflects the strategic mid-term priorities with specific goals and objectives, costed implementation plans, provisions for monitoring and evaluation, and clear reporting mechanisms. It includes information on investments, projects, development initiatives, maps, statistics and a resource mobilisation framework. It is a prospectus of available investment opportunities in the County and encapsulates my agenda as spelt out in my campaign manifesto (The Kitui Promise). It reflects the priorities set out in Kenya's Vision 2030, the Medium-Term Plan (MTP IV) for the period 2023-2027, the Kenya Kwanza Manifesto, the Sustainable Development Goals, the AU Agenda 2063 and other policy documents and national commitments.

In recognition of the interdependence of the roles of various actors in providing services to the people, and fully aware of both the scarce nature of economic and other resources, and the diversity of our County, I am supporting the full review and operationalization of the Kitui Vision for Social and Economic Transformation (KIVEST) alongside the implementation of policies and strategies under this CIDP and as contained in the County's 16-point development agenda christened the Kitui Promise.

I am persuaded that due to the many challenges and budget constraints experienced in the past decade, public funds alone will not be sufficient to realize the aspirations of this CIDP. Therefore, private sector participation in the building of Kitui County will be paramount. The County has attracted a lot of Development Partners. This has been attributed to good Leadership that embodies certain values. The implementation of the proposed CIDP projects will be done in collaboration with several development partners who have expressed interest to work with the County Government of Kitui. The County revenue collection will also be enhanced to significantly increase the scope of our capital investment. CIDP III shall remain the guiding document for the implementation of the priority programmes and related activities. Key results areas set out in the Plan will be implemented and evaluated periodically

Finally, it is important to emphasize that the successful implementation of this CIDP requires the dedication and commitment of all stakeholders. Thus, whereas it is the primary duty of the County Government of Kitui to coordinate the implementation of this CIDP, participation and cooperation from all stakeholders will be pivotal in its realization. I am therefore confident that if we all join hands and work as a team, within the next five years the county will lay the requisite solid foundation for sustainable socio-economic development and improved livelihoods for all.

**H.E. Dr. Julius Makau Malombe, EGH**  
**Governor**  
**Kitui County**

## **ACKNOWLEDGEMENT**

The Constitution of Kenya 2010 and its attendant legislations on devolution identify the County Integrated Development Plan (CIDP) as a key document in ensuring effective co-ordination and accountability in the delivery of quality public services. The Public Finance and Management Act 2012 vests the mandate of developing a CIDP on the Department of Finance and Economic Planning which is as well entrusted with the responsibility of managing County resources earmarked for development programs and projects

In view of the foregoing, the department of economic planning and budgeting coordinated the process of developing this third CIDP (2023-2027). Public Participation fora were organized and held in all of the County's 40 wards where County residents and stakeholders deliberated on the programmes, they wanted the County Government to implement in the next five years. The input of County Assembly Members, the Civil Society, the Private Sector, Youth, Women and PWDs was also sought.

The journey to develop this CIDP was particularly made possible by the guidance and leadership of our Governor, H.E. Dr. Julius M. Malombe and the Deputy Governor, H.E. Augustus Kanani as well as the contribution of colleague Members of the County Executive Committee. I profoundly compliment the Department of Economic Planning & Budgeting, led by Chief Officer, Patrick Munuve, Director Paul Kimwele, Assistant Directors Victor Mwangi, Alex Muthyoi and Solomon Musembi and all County economists and statisticians – Daniel Mbathi, Bonface Muli, Faith Muna, Nicholas Koome, Charles Mulatia, Geoffrey Gisaina, Linda Musee, Mary Muthui, Felistus Munyao, Gabriel Mitau, Dickens Mutunga, Onesmus Kaki, Joy James and Doris Samuel, for the monumental coordination role they played in the development of this CIDP. I very much appreciate their commitment to continue to engage the stakeholders and partners in all aspects of development planning and budgeting so as to deepen Public Participation and inclusivity in the affairs of the people of Kitui County.

Finally, I express my sincere gratitude to the team from Agile Consulting - Mr. Ben Mwongela (Team Leader), Dr. Isaac Malonza, Dr. Nzomo Mwita, and Thomas Were. Their exemplary technical guidance and advisory support have played a crucial role in shaping the County Integrated Development Plan.

**Peter Mwikya Kilonzo**  
**County Executive Committee Member**  
**Finance, Economic Planning & Revenue Management**

## EXECUTIVE SUMMARY

**Article 220** of the Constitution of Kenya, Section 126 of the Public Finance Management Act, 2012, and Section 108 of the County Governments Act, 2012 mandate county governments to formulate a comprehensive 5-year County Integrated Development Plan (CIDP) alongside Annual County Budgets to effectively execute development initiatives. Additionally, as per Section 104 (1) of the County Government Act, 2012, the County Government must strategize and plan for the county, ensuring that no public funds are allocated without an approved planning framework developed by the County Executive Committee and endorsed by the County Assembly.

The Kitui CIDP 2023-2027 embodies the theme "Accelerating the Kitui Economic and Social Transformation Agenda (KESTA)" and was formulated through an inclusive and participatory process, effectively integrating various perspectives from the local populace. This framework facilitates a cohesive and coordinated approach to address the crucial developmental needs of Kitui's residents.

Under the Governor's 16-point development agenda, the CIDP aligns with six key pillars, namely Food Security, Water Access, Healthcare, Aggregation & Industrial Parks, Human Capital Nurturing & Skill Development, Planned Urban Development, and the Enablers.

**Chapter One** provides an extensive overview of the County's resource endowments, primary economic activities, demographic trends, and recent socio-economic performance. Major development needs and constraints are also meticulously outlined.

**Chapter Two** offers a comprehensive performance review of the previous CIDP, along with an analysis of County Revenue Sources, Budget Expenditure, Sector Performance, Challenges, Emerging Issues, and Lessons Learned.

**Chapter Three** delves into the Spatial Development Framework, while **Chapter Four** elucidates the County's critical development needs, priorities, strategies, and programs, including the resource requirements and key performance indicators for the period 2018-2022. This chapter also highlights the flagship programs and projects dedicated to fulfilling the Governor's manifesto.

**Chapter Five** outlines the implementation framework for the CIDP, defining the roles of key stakeholders, such as the County Executive and County Assembly. The Office of the Governor takes the lead in providing overall leadership and policy guidance for implementation, while the County Assembly plays a crucial role in enacting enabling legislation and overseeing public financial management to ensure accountability, participation, and transparency. The National Government and development partners are expected to provide support for institutional capacity development in the County.

Furthermore, Chapter Five addresses the resource mobilization framework, encompassing revenue raising, asset management, financial management, debt management, capital financing, and enhanced accountability. The total estimated cost of successfully implementing CIDP 2023-2028 amounts to Ksh. 190.057 billion, with projected funds of Ksh. 75.1 billion anticipated from equitable share, local collection, and conditional allocations. A financing gap

of Ksh. 114.975 billion necessitates various measures, such as establishing a public-private partnership framework, mapping natural resources, collaborating with development partners, strengthening cooperative and society institutional structures, and ensuring efficient and accessible transaction processing.

**Chapter Six** details the Monitoring and Evaluation (M&E) framework, emphasizing its integration into the County Performance System. Regular reporting is an essential aspect of this system. A Results Matrix, summarizing program outcome indicators and targets, facilitates progress assessment.

A distinctive feature of the Kitui CIDP is its Annex, which includes project proposals at the Ward level. These proposals were identified and selected through participatory evaluations involving Village representatives during public forums held across the County.

# CHAPTER ONE: COUNTY OVERVIEW

## 1.1 Background

Kitui County is one of the three Kenyan Counties inhabited by the majority Akamba community. The Akamba people were historically long-distance traders and this trade inclination has made them highly receptive and hospitable to visitors. With its headquarters at Kitui town, the County is resource rich with commercially viable coal reserves in the Mui Basin. Other mineral resources include limestone, iron ore and sand. Forty-six (46) percent of the Tsavo East National Park is in Kitui County and has a great heritage with great untapped tourism potential. Proximity to Nairobi and the Standard Gauge Railway offers great opportunities for economic transformation. Permanent rivers, namely, Tana and Athi flow through the County.

The County recorded in the 2019 Population and Housing Census a population of 1,136,187 persons and this is projected to 1,210,035 in 2022. Despite the great potential, Kitui County is among the Arid and Semi-Arid (ASAL) counties characterized by relatively high levels of poverty. The level of absolute poverty is estimated at 47.5 percent compared to the national average of 32.4 percent in 2021. About 522,000 persons or 3.2 percent of the Kenyan poor live in the County. Food poverty is estimated at 39.4 percent compared to the national average of 32 percent. About fifty percent of the population does not have access to clean water and 57.6 percent of households spend thirty or more minutes to fetch drinking water. Kitui County is a member of the South Eastern Kenya Economic Bloc (SEKEB). It also forms part of the proposed Vision 2030 Metropolitan region of Kitui-Mwingi-Meru.

## 1.2 Position and Size

Kitui County is about 160 kilometres from Nairobi City on the eastern part of Kenya. The county is the sixth largest in Kenya covering an area of approximately 30,496.4 KM<sup>2</sup>. It shares its borders with seven other counties; namely, Machakos and Makueni counties to the west, Tana River County to the east and south-east, Taita Taveta County to the south, Embu to the north-west, and Tharaka-Nithi and Meru counties to the north. It is located between latitudes 0°10 South and 3°0 South and longitudes 37°50 East and 39°0 East. Figure 1 displays the geographical position of Kitu County in Kenya.

**Map 1: Location of Kitui County in Kenya**

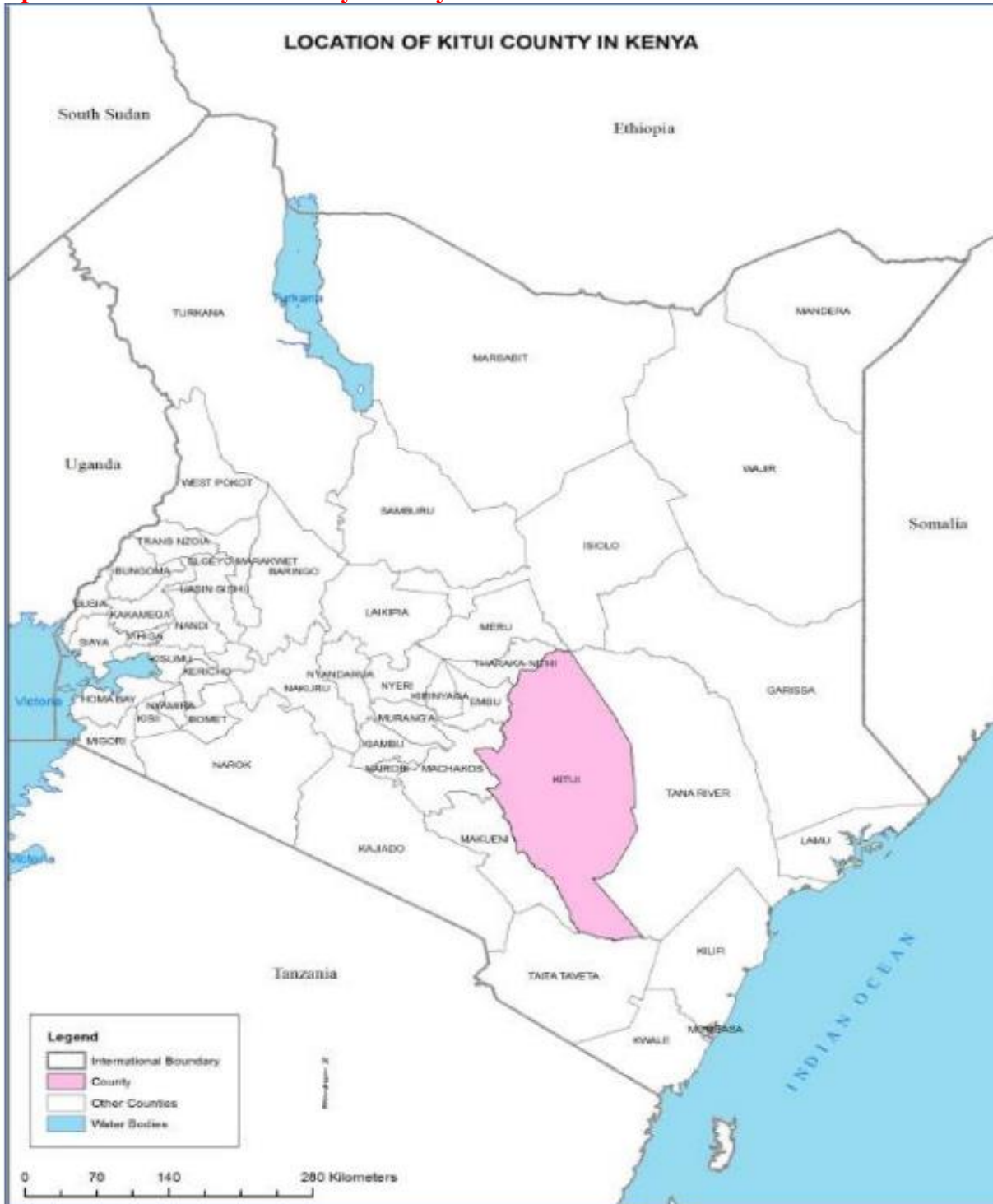

Source: Kenya National Bureau of Statistics

**Map 1: Kitui County Economic and Investment Zones**

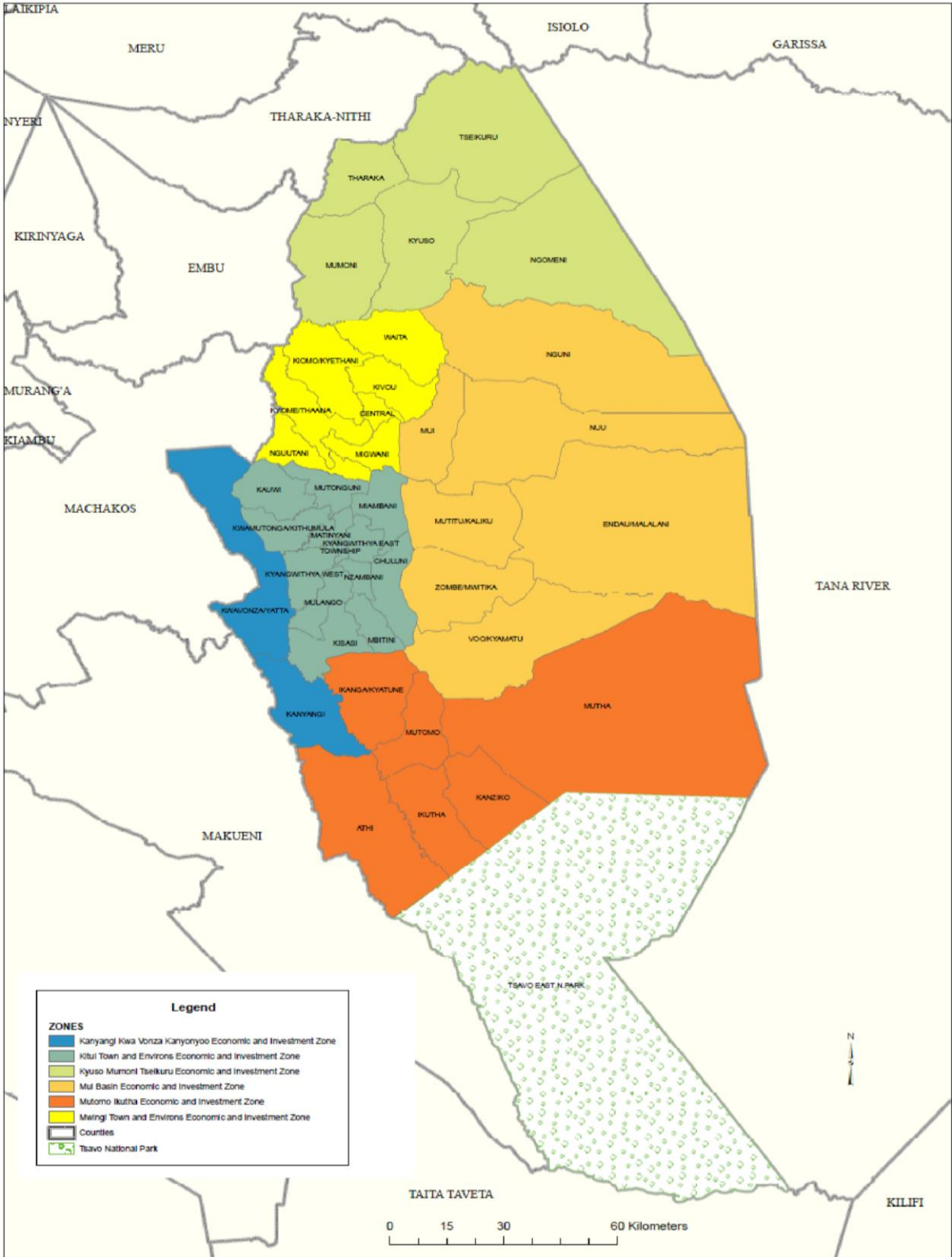

Source: Kitui Vision for Economic and Social Transformation (KIVEST), 2025



## **1.3 Physiographic and Natural Conditions**

### **1.3.1 Physical and Topographic Features**

Kitui County, located in eastern Kenya, has a diverse range of physical and topographic features. The county's landscape is dominated by a semi-arid and arid environment, with rugged terrain, rocky hills, and vast plains. The county covers an area of approximately 30,496 square kilometres, making it one of the largest counties in Kenya.

The county is located on the eastern side of the East African Rift Valley, with altitudes ranging from 200 meters to 2,100 meters above sea level. The county is bordered by Tana River County to the east, Machakos County to the west, Taita Taveta County to the south, and Embu and Tharaka Nithi Counties to the north.

The county's topography is defined by the hills and mountains that are spread throughout the region. Some of the notable hills and mountains in the county include Ikoo Valley and Kanyonyoo Hills. This hilly mountainous topography is typically composed of rocky formations and steep cliffs, making them unsuitable for agricultural activities. Nevertheless, they provide a natural habitat for a wide range of flora and fauna, which is vital for the region's biodiversity.

The county's plains and plateaus are mainly located in the central and northern parts of the county. The plains are characterized by a vast expanse of flat lands, with scattered shrubs and grasses. The plateau areas, such as the Yatta Plateau, are characterized by rugged terrain, rocky outcrops, and deep gorges. The plains and plateaus are suitable for rain-fed agriculture, with most of the county's agricultural activities taking place in these areas.

The county's rivers and streams are seasonal, with most of them drying up during the dry season. The main rivers in the county include Athi, Tiva, and Thika. The rivers and streams are important sources of water for the communities in the county, supporting irrigation and domestic use.

The county's vegetation is mainly composed of thorny bushes, grasses, and acacia trees. This vegetation cover has been under threat due to human activities such as overgrazing, deforestation, and charcoal burning. Consequently, there have been efforts to preserve and protect the vegetation cover in the county through conservation initiatives.

### **1.3.2 Climatic Conditions**

Kitui County is a region in Kenya that is predominantly characterized by arid and semi-arid climatic conditions. It is situated in the eastern part of the country and receives low and unreliable rainfall throughout the year. Most areas in the county receive an average of 200 to 600 mm of rainfall annually, which is insufficient to support agriculture and other human activities.

**Table 1: Mean Annual Rainfall in Millimetres (mm)**

Year	2015	2016	2017	2018	2019	2020
Average Annual Rainfall(mm)	319	229	304	432	378	357

Source: Kenya Metereological Department, Kitui - 2022

The rainfall patterns in the county are characterized by two rainy seasons, the short rains from October to December and the long rains from March to May. However, the rainfall is highly unpredictable, and the county experiences frequent droughts and floods that affect the region's socio-economic activities. The highland areas namely, Migwani, Mumoni, Kitui Central, Mui and Mutitu Hills exhibit a sub – humid climate.

The high temperatures in Kitui County contribute to the arid conditions. It experiences high temperatures throughout the year, with the average temperature ranging between 25 to 30 degrees Celsius with the lowest average of 14°C and highest average of 32°C. These hot and dry conditions make it difficult for crops and vegetation to thrive, thus contributing to limited agricultural productivity in the region.

**Table 2: Mean Annual temperatures in Degrees Celsius**

	Unit	2016	2017	2018	2019	2020	Average
Temperature (annual average Lowest)	°C	17.9	17.9	17.3	16.3	17.4	17.36
Temperature (annual average highest)	°C	29.7	30.9	28.8	31.9	29.8	30.04
Temperature (annual average)	°C	23.8	23.95	23.05	24.23	23.6	23.78

Source: Kenya Metereological Department, Kitui - 2022

Despite the challenging climatic conditions, the County Government of Kitui has implemented various measures to mitigate the impacts of climate change. These include the promotion of sustainable agriculture practices such as agroforestry, conservation agriculture, and rainwater harvesting. The county government has also invested in water infrastructure, including boreholes, dams, and water pans, to improve the water supply to the residents.

### 1.3.3 Ecological Conditions

The County has seven agro-ecological zones. These are: Upper-Midland 3-4; Upper-Midland 4; Lower-Midland 3; Lower-Midland 4; Lower-Midland 5; Inner Lowland 5; and Inner Lowland 6.

The county is predominantly semi-arid, characterized by low and erratic rainfall, high temperatures, and high evapotranspiration rates. These conditions have resulted in the dominance of thorny shrubs and acacia trees, as well as grasslands and scattered bushland.

The county is also home to several rivers, including the Tana River and its tributaries, which provide important sources of water for both human consumption and irrigation. However, water scarcity is a major challenge in the county, particularly during prolonged dry spells, which can lead to droughts and food insecurity.

The unique ecological conditions of Kitui County have also influenced the types of economic activities that are viable in the region. Livestock rearing, particularly of goats, sheep, and camels, is a major source of livelihood for many residents, as is rain-fed agriculture. However, the limited availability of water and

fertile land means that these activities are often characterized by low productivity and high vulnerability to climatic shocks.

## 1.4 Administrative and Political Units

### 1.4.1 Administrative Units

Kitui County is divided into eight sub-counties, each with its own unique characteristics. These sub-counties are Kitui Central, Kitui West, Kitui East, Kitui South, Kitui Rural, Mwingi North, Mwingi Central, and Mwingi West. In total, there are forty wards within the county which are the county’s planning unit and are responsible for ensuring that services are delivered effectively to the people at the grass root. To ensure that services reach every corner of the county, the government further established 247 villages through the Kitui County Villages Act of 2015. These villages act as the smallest administrative units.

Each sub-county is administered by a Sub-County Administrator who is responsible for the overall management of the sub-county's affairs. Similarly, each ward is headed by a Ward Administrator who oversees the delivery of services at the ward level.

The county also has representation from the national government, which is headed by the County Commissioner. The County Commissioner serves as the head of the National Government's administrative wing within the county. The Commissioner is supported by Deputy County Commissioners (DCCs), Assistant County Commissioners (ACCs), chiefs, assistant chiefs, and headmen at the division, location, sub-location, and village levels, respectively. These officials work together to ensure that the government's programs and policies are implemented effectively, and that peace and security are maintained throughout the county.

**Table 3: Area (Km<sup>2</sup>) by Sub-county**

Sub- County	No. of Division	No. of Locations	No. of Sub-Locations	Land Area (km <sup>2</sup> )
Kitui South	6	15	60	11,507.00
Kitui Central	3	19	43	665.1
Kitui East	6	18	50	5,957.00
Kitui West	6	25	54	654.5
Kitui Rural	3	19	37	1,639.40
Mwingi Central	7	28	65	4,109.00
Mwingi West	3	15	36	1,090.70
Mwingi North	10	33	82	4,807.30
<b>Total</b>	<b>44</b>	<b>172</b>	<b>427</b>	<b>30,430.00</b>

Source: KNBS, 2022

In the administrative structure of counties, the village represents the smallest administrative unit, responsible for the coordination and management of county affairs at the grassroots level. A village administrator is appointed to oversee the management of affairs within the village.

The number of wards within a county varies, with Mwingi Central, Kitui East, and Kitui South sub-counties/constituencies having the highest number of wards, six, while Mwingi West, Mwingi North, Kitui West, and Kitui Rural have the lowest number, four. This variation in the number of wards is influenced by a variety of factors, such as population density, the size of the geographic area, and the distribution of resources.

Furthermore, the number of villages within a county also varies, Kitui West having the lowest number, 23 and Kitui South having the highest, 41, as shown in Table 4. This disparity in the number of villages is also affected by the same factors as wards.

The appointment of a village administrator to oversee affairs at the village level is critical in ensuring effective service delivery and governance. The administrator works closely with other county officials, including ward administrators and sub-county administrators, to ensure that government programs and policies are implemented effectively.

**Table 4: Administrative Units (Sub County, wards and villages)**

Sub-County / Constituency	No. of Wards	List of Wards	No. of Villages
Kitui Central	5	Miambani, Kitui Township, Kyangwithya West, Mulango, Kyangwithya East	30
Kitui West	4	Mutonguni, Kauwi, Matinyani, Kwa Mutonga/Kithumula	23
Kitui East	6	Zombe/Mwitika, Nzambani, Mutitu/Kaliku, Chuluni, Voo/Kyamatu, Endau/Malalani	33
Kitui South	6	Ikanga/Kyatune, Mutomo, Mutha, Ikutha, Kanziko, Athi	41
Kitui Rural	4	Kisasi, Mbitini, Kwavonza/Yatta, Kanyangi.	25
Mwingi North	5	Ngomeni, Kyuso, Mumoni, Tseikuru, Tharaka	34
Mwingi West	4	Kyome/Thaana, Nguutani, Migwani, Kiomo/Kyethani	26
Mwingi Central	6	Kivou, Nguni, Nuu, Mui, Waita, Mwingi	35
<b>TOTAL</b>	<b>40</b>		<b>247</b>

Source: Kitui County Villages Act, 2015

#### 1.4.2 Political Units

According to the table 5 below, Mwingi North sub-county has five wards with a total of 68,829 registered voters. Ngomeni ward has the lowest number of registered voters with 9,131 while Kyuso ward has the highest with 19,921. Mwingi West sub-county has four wards with a total of 57,138 registered voters. Kyome/Thaana ward has the highest number of registered voters with 14,979 while Kiomo/Kyethani ward has the lowest with 12,360.

Mwingi Central sub-county has six wards with a total of 74,231 registered voters. Central ward has the highest number of registered voters with 14,525 while Waita ward has the lowest with 10,472. Kitui West

sub-county has four wards with a total of 59,047 registered voters. Mutonguni ward has the highest number of registered voters with 17,979 while Kwa Mutonga/Kithumula ward has the lowest with 11,022. Kitui Rural sub-county has four wards with a total of 55,000 registered voters. Kwavonza/Yatta ward has the highest number of registered voters with 18,020 while Kanyangi ward has the lowest with 11,092.

Kitui Central sub-county has five wards with a total of 77,764 registered voters. Township ward has the highest number of registered voters with 19,538 while Miambani ward has the lowest with 11,759. Kitui East sub-county has six wards with a total of 65,377 registered voters. Zombe/Mwitika ward has the highest number of registered voters with 13,152 while Endau/Malalani ward has the lowest with 7,897. Lastly, Kitui South sub-county has six wards with a total of 75,372 registered voters. Athi ward has the highest number of registered voters with 15,843 while Kanziko ward has the lowest with 8,403. The total number of registered voters in Kitui County is 532,758.

**Table 5: County's Electoral Wards by Sub-Counties and Registered Voters**

<b>Sub-County</b>	<b>Ward Name</b>	<b>No. of Voters</b>
Mwingi North	Ngomeni	9,131
	Kyuso	19,921
	Mumoni	15,877
	Tseikuru	16,471
	Tharaka	7,429
<b>Sub-Totals</b>		<b>68,829</b>
Mwingi West	Kyome/Thaana	14,979
	Nguutani	15,121
	Migwani	14,678
	Kiomo/Kyethani	12,360
<b>Sub-Totals</b>		<b>57,138</b>
Mwingi Central	Central	14,525
	Kivou	12,301
	Nguni	13,165
	Nuu	12,729
	Mui	11,039
	Waita	10,472
<b>Sub-Totals</b>		<b>74,231</b>
Kitui West	Mutonguni	17,979
	Kauwi	15,767
	Matinyani	14,279
	Kwa Mutonga/Kithumula	11,022
<b>Sub-Totals</b>		<b>59,047</b>
Kitui Rural	Kisasi	13,840
	Mbitini	12,048
	Kwavonza/Yatta	18,020
	Kanyangi	11,092
<b>Sub-Totals</b>		<b>55,000</b>
Kitui Central	Miambani	11,759
	Township	19,538
	Kyangwithya west	15,931
	Mulango	15,135
	Kyangwithya east	15,401
<b>Sub-Totals</b>		<b>77,764</b>
Kitui East	Zombe/Mwitika	13,152
	Nzambani	11,723

Sub-County	Ward Name	No. of Voters
	Chuluni	12,622
	Voo/Kyamatu	10,003
	Endau/Malalani	7,897
	Mutito/kaliku	9,980
<b>Sub-Totals</b>		<b>65,377</b>
Kitui South	Ikanga/kyatune	15,384
	Mutomo	12,637
	Mutha	11,039
	Ikutha	12,066
	Kanziko	8,403
	Athi	15,843
<b>Sub-Totals</b>		<b>75,372</b>
<b>Totals</b>		<b>532,758</b>

Source: Independent Boundaries and Electoral Commission, IEBC, 2022

**Map 2: Kitui County Political Units**

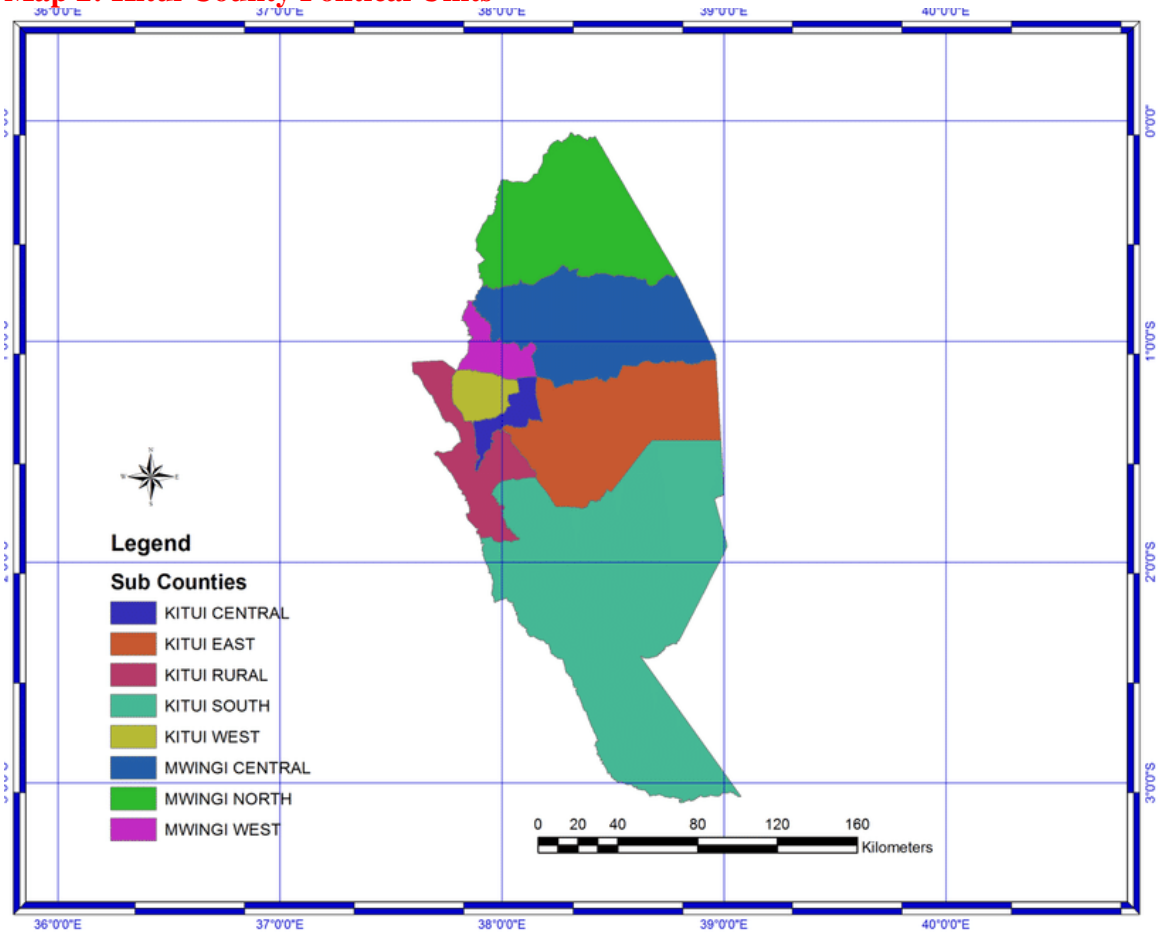

Source: KNBS, 2023

## **1.5 Demographic Features**

### **1.5.1 Population Size and Composition**

According to the 2019 population and household census report, the population of Kitui County was 1,136,187. It was projected that it would grow to 1,210,035 in 2022 and 1,343,998 in 2025. Kitui South sub-county has the highest population of 180,679, consisting of 87,350 males and 93,322 females, while Kitui west has the lowest population of 113,862 consisting of 55,004 males and 58,856 females. The overall population of the county is projected to increase to 192,421, 204,933, and 213,724 in 2022, 2025, and 2027, respectively. The population growth is a significant indicator of the county's development, and it presents opportunities and challenges to the county government, such as the provision of adequate resources and services to its residents.

### **1.5.2 Population Density and Distribution**

According to data from 2019, the population density in Kitui County was recorded at 37 individuals per square kilometre, which is significantly lower than the national average of 92 individuals per square kilometre. However, it is projected that this figure will increase to 44 individuals per square kilometre by the year 2027. The distribution of settlements in the region is uneven and is influenced by a range of factors including land potential, livelihood zones, infrastructure access, land use systems, and the availability of social amenities.

Kitui Central was found to be the area with the highest population density in the county, with a figure of 224 individuals per square kilometre in 2019. It was followed by Mwingi West, which had a population density of 106 individuals per square kilometre in the same year. Conversely, Kitui South had the lowest population density of 16 individuals per square kilometre in the same year. Tsavo East National Park lies in Kitui South and this explains the low population density.

**Table 6: Population distribution and density by Sub-County**

Sub-County	Census 2019			2022 (Projection)			2025 (Projection)			2027 (Projection)		
	Land Area	Population	Density per Sq. km	Land Area	Population	Density per Sq. km	Land Area	Population	Density per Sq. km	Land Area	Population	Density per Sq. km
	Sq. km			Sq. km			Sq. km					
Kitui south	11,506.7	180,679	15.70	11,506.70	192,421	16.72	11,506.70	204,933	17.81	11,506.70	213,724	18.57
Kitui east	5,957.0	138,931	23.32	5,957.00	147,958	24.84	5,957.00	157,579	26.45	5,957.00	164,338	27.59
Kitui central	665	149,217	223.39	665.10	158,914	238.94	665.10	169,247	254.48	665.10	176,507	265.38
Kitui rural	1,639	118,173	72.10	1,639.40	125,857	76.77	1,639.40	134,042	81.76	1,639.40	139,791	85.27
Kitui west	655	113,862	173.84	654.50	121,264	185.28	654.50	129,149	197.33	654.50	134,689	205.79
Mwingi central	4,109	157,291	38.28	4,109.00	167,514	40.77	4,109.00	178,407	43.42	4,109.00	186,059	45.28
Mwingi west	1,090.7	115,816	106.19	1,090.70	123,343	113.09	1,090.70	131,363	120.44	1,090.70	136,998	125.61
Mwingi north	4,807	162,218	33.75	4,807.20	172,764	35.94	4,807.20	183,999	38.28	4,807.20	191,891	39.92

Source: KNBS, 2022

**Table 7: Population Projections (by Sub-County and Sex)**

Sub – County	Census 2019			2022 (Projection)			2025 (Projection)			2027 (Projection)		
	Male	Female	Total	Male	Female	Total	Male	Female	Total	Male	Female	Total
Kitui South	87,350	93,322	180,679	93,030	99,390	192,421	99,080	105,853	204,933	103,330	110,394	213,724
Kitui East	67,109	71,815	138,931	71,473	76,485	147,958	76,121	81,458	157,579	79,386	84,953	164,338
Kitui Central	73,288	75,923	149,217	78,054	80,860	158,914	83,129	86,118	169,247	86,695	89,812	176,507
Kitui Rural	58,577	59,596	118,173	62,386	63,471	125,857	66,443	67,599	134,042	69,293	70,498	139,791
Kitui West	55,004	58,856	113,862	58,581	62,683	121,264	62,390	66,759	129,149	65,066	69,623	134,689
Mwingi Central	75,271	82,015	157,291	80,166	87,348	167,514	85,379	93,028	178,407	89,041	97,019	186,059
Mwingi West	55,107	60,705	115,816	58,690	64,652	123,343	62,507	68,857	131,363	65,188	71,810	136,998
Mwingi North	77,297	84,919	162,218	82,323	90,441	172,764	87,677	96,322	183,999	91,437	100,454	191,891
<b>Total</b>	<b>549,003</b>	<b>587,151</b>	<b>1,136,187</b>	<b>584,703</b>	<b>625,332</b>	<b>1,210,035</b>	<b>622,724</b>	<b>665,995</b>	<b>1,288,719</b>	<b>649,436</b>	<b>694,562</b>	<b>1,343,998</b>

Source: KNBS, 2022



### **1.5.3 Population Size by Age and Sex**

In 2019, the highest population in Kitui County was of children aged 10-14 years old, with 173,446 individuals, comprising of 87,724 males and 85,722 females. It is expected that this population will continue to grow in the coming years, with projected numbers of 184,725, 196,737, and 205,176 in 2022, 2025, and 2027, respectively. The lowest population in the county was of individuals aged 80 years and above, with only 19,165 people in 2019. However, this number is projected to increase to 20,411 by 2022. Table 8 provides a summary of the county's population by age and sex in 2019, 2022, as well as the projected growth for 2025 and 2027.

**Table 8: Population Projections by Age and Sex**

Age Cohort	2020 (Census Projection)				2025 (Projection)				2030 (Projection)				2035 (Projection)			
	M	F	Intersex	T	M	F	Intersex	T	M	F	Intersex	T	M	F	Intersex	T
0-4	75,302	75,038	0	<b>150,340</b>	74,068	70,575	-	<b>144,644</b>	73,147	69,710	-	<b>142,857</b>	72,185	68,820	-	<b>141,005</b>
5-9	72,727	73,957	0	<b>146,834</b>	74,065	75,236	-	<b>149,301</b>	72,863	70,751	-	<b>143,614</b>	71,190	69,865	-	<b>141,855</b>
10-14	70,999	72,177	0	<b>143,176</b>	71,687	75,261	-	<b>146,948</b>	73,024	76,509	-	<b>149,533</b>	71,851	71,850	-	<b>143,701</b>
15-19	70,274	70,335	0	<b>140,629</b>	68,532	71,379	-	<b>139,911</b>	69,241	74,420	-	<b>143,661</b>	70,593	75,650	-	<b>146,243</b>
20-24	58,289	60,363	0	<b>118,652</b>	67,444	68,705	-	<b>136,148</b>	65,794	69,700	-	<b>135,494</b>	66,517	72,674	-	<b>139,192</b>
25-29	52,958	53,969	0	<b>106,927</b>	55,458	58,279	-	<b>113,739</b>	64,287	66,387	-	<b>130,673</b>	62,745	67,365	-	<b>130,110</b>
30-34	39,255	42,836	0	<b>82,091</b>	50,119	51,159	-	<b>101,278</b>	52,552	55,249	-	<b>107,801</b>	61,035	63,032	-	<b>124,067</b>
35-39	29,037	32,063	0	<b>61,100</b>	37,097	40,241	-	<b>77,338</b>	47,429	48,075	-	<b>95,505</b>	49,812	51,971	-	<b>101,783</b>
40-44	23,724	28,373	0	<b>52,097</b>	26,968	29,779	-	<b>56,748</b>	34,533	37,423	-	<b>71,957</b>	44,255	44,772	-	<b>89,027</b>
45-49	21,253	23,912	0	<b>45,165</b>	21,574	25,485	-	<b>47,060</b>	24,558	26,762	-	<b>51,321</b>	31,549	33,737	-	<b>65,286</b>
50-54	16,368	17,127	0	<b>33,495</b>	18,981	20,932	-	<b>39,913</b>	19,280	22,318	-	<b>41,598</b>	22,004	23,502	-	<b>45,507</b>
55-59	10,789	11,486	0	<b>22,275</b>	14,170	14,582	-	<b>28,752</b>	16,517	17,874	-	<b>34,391</b>	16,826	19,114	-	<b>35,941</b>
60-64	9,579	9,633	0	<b>19,212</b>	9,009	9,56	-	<b>18,565</b>	11,869	12,170	-	<b>24,038</b>	13,956	15,015	-	<b>28,971</b>
65-69	8,652	8,971	0	<b>17,623</b>	7,497	7,848	-	<b>15,345</b>	7,113	7,770	-	<b>14,883</b>	9,449	9,970	-	<b>19,418</b>
70-74	7,560	7,607	0	<b>15,167</b>	6,273	7,136	-	<b>13,408</b>	5,531	6,265	-	<b>11,796</b>	5,339	6,221	-	<b>11,560</b>
75-79	5,811	5,846	0	<b>11,657</b>	5,031	5,761	-	<b>10,791</b>	4,276	5,632	-	<b>9,707</b>	3,873	4,806	-	<b>8,679</b>
80+	9,508	10,248	0	<b>19,756</b>	9,322	9,743	-	<b>19,065</b>	8,992	9,643	-	<b>18,635</b>	8,226	9,434	-	<b>17,660</b>
All Ages	582,085	603,961	0	<b>1,186,046</b>	617,296	641,658	-	<b>1,258,953</b>	651,005	676,458	-	<b>1,327,464</b>	682,206	707,799	-	<b>1,390,005</b>

Source: KNBS, 2022

### 1.5.4 Population Projection by Broad Age Groups

Information on population of selected age groups is vital in any development process. This section discusses the population structure and projections of selected groups namely the Under 4-year, primary school going (5-14), secondary school going (15-19), female in their reproductive age 15-49 years of age, youth population (20-29), labour force (15-64) and the aged (65+) as they are key points of reference in policy formulation. Table 9 below provides a summary of the projected population by broad age group to the year 2025 and 2027.

**Table 9: Population Projection by Broad Age Groups**

Age Group	2020 (Projection)			2022 (Projection)			2025 (Projection)			2027 (Projection)		
	Male	Female	Total	Male	Female	Total	Male	Female	Total	Male	Female	Total
Pre-School (0-4)	75,302	75,038	150,340	78,532	78,257	156,789	83,639	83,346	166,984	87,226	86,921	174,147
Primary school (6-13)	271,559	283,196	554,768	283,207	295,344	578,551	301,623	314,549	616,172	314,561	328,041	642,603
Secondary school (13-19)	94,079	94,608	188,690	98,114	98,666	196,781	104,495	105,082	209,577	108,977	109,590	218,566
Women of Reproductive Age (15-49)	294,790	311,871	606,661	307,435	325,249	632,63	327,426	346,398	673,825	341,471	361,257	702,728
Economically Active population (15-64)	331,796	350,117	620,269	312,500	334,375	646,875	332,821	356,118	688,939	347,097	371,394	718,491
Aged (65+)	34,670	37,097	71,767	36,924	39,509	76,434	39,325	42,078	81,403	41,012	43,883	84,895

Source: KNBS, 2022

**Pre-school (0 -4 years):** In 2019, the county had a total of 86,386 children between the ages of 3-5, consisting of 44,114 males and 42,268 females, which accounted for 8% of the total population. According to projections, this number is expected to rise to 91,999, 97,982, and 102,184 by 2022, 2025, and 2027, respectively. Therefore, there is a need for increased investment in pre-primary education centres to accommodate the expected population growth.

**Primary School Age (6-13 years):** In 2019, the county had 554,768 individuals, 271,559 of whom were males and 283,196 were females, of primary school-going age, which accounted for 49% of the total population. The projections suggest that these numbers will increase to 590,829 by 2022, 629,249 by 2025, and 656,240 by 2027. Effective management of the anticipated rise in school-going age children and enrolment, particularly under the guiding policy of Universal Primary Education, will necessitate enhanced investments in schools' learning infrastructure and support for vulnerable groups in society.

**Secondary School Age (14-17 years):** In 2019, the county had a population of 188,690 persons, which consisted of 94,079 males and 94,608 females in the age group of 13-19 years, commonly known as secondary school-going age. This population accounted for 9.4% of the total population. The population of secondary school-going age is expected to increase to 590,829, 629,249, and 656,240 in 2022, 2025, and 2027, respectively. To effectively manage this steady increase, there is a need to expand the learning infrastructure, especially for the implementation of the Subsidized Day Secondary Education policy.

**Female of Reproductive Age (15-49 years):** The childbearing age group consisted of 1,879 persons. The projected growth for this population is expected to reach 2,001, 2,131, and 2,223 in 2022, 2025, and 2027, respectively. This specific demographic is critical in predicting the County's population growth and organizing access to reproductive health services.

**Economically Active Age group (15-64 years):** In 2019, the total number of persons in the age category of interest was 620,269, which comprised 299,647 males and 320,622 females. This population accounted for 55% of the total population of the County. The projections indicate that this population will increase to 660,603, 703,560, and 733,739 in 2022, 2025, and 2027, respectively. Therefore, the County needs to implement programs that can generate employment and other income-generating opportunities for this increasing population to reduce the high levels of unemployment and its adverse effects.

**Aged Population (65+):** In 2019, there were 71,767 individuals in the specified age group, consisting of 29,966 males and 41,801 females, which accounted for 6 percent of the total population in the county. According to projections, this population is expected to increase to 76,434, 81,404, and 84,896 in 2023, 2025, and 2027, respectively. This increase in the elderly population emphasizes the need for enhanced programs that provide support in areas such as housing, healthcare, and food security.

## 1.6 URBAN DISTRIBUTION

The two-key urban centres in Kitui County are Kitui and Mwingi municipality. The level of urbanization stood at 12.98 percent and is predicted to reach 15.35 percent by 2027. The rapid rate of urbanization has clear implications for the need for urban planning.

**Table 10: Population Projections by Urban Area**

Urban Centres	Census 2019			2022 (Projection)			2025 (Projection)			2027 (Projection)		
	Male	Female	Total	Male	Female	Total	Male	Female	Total	Male	Female	Total
Kitui Municipality	43,918	44,884	88,802	46,774	47,803	94,577	49,815	50,911	100,727	51,952	53,095	105,047
Mwingi Municipality	28,420	30,241	58,661	30,268	32,207	62,476	32,236	34,302	66,538	33,619	35,773	69,392
<b>Urban Population % of total County Population</b>			<b>12.98</b>			<b>13.8</b>			<b>14.72</b>			<b>15.35</b>

Source: KNBS, 2022

### 1.6.1 Population of Persons with Disabilities

In 2019, the number of individuals living with disabilities in Kitui County was recorded at 40,110. Of this total, 17,261 were males while 22,849 were females. The disabilities experienced by these individuals were diverse, ranging from hearing and speech impairments to visual, mental, physical, self-care, and albinism.

Mwingi Central and Kitui South sub-counties had the highest numbers of individuals living with disabilities in the region. While the specific reasons for this concentration of individuals with disabilities in these areas are not clear, it may be due to a range of factors such as limited

access to healthcare services, insufficient educational opportunities, and inadequate employment prospects. This is as summarized in Table 11.

**Table 11: Population of persons with Disabilities in 2019 by Gender and disability type and sub-county**

Disability type	Gender	Kitui East	Kitui West	Kitui Central	Kitui South	Kitui Rural	Mwingi North	Mwingi Central	Mwingi West	County Total
Hearing	M	214	236	211	423	219	274	401	115	<b>2,093</b>
	F	329	356	300	480	328	388	503	181	<b>2,865</b>
Speech	M	213	270	216	401	248	292	342	147	<b>2,129</b>
	F	182	216	160	123	189	240	326	142	<b>1,578</b>
Visual	M	416	424	344	704	458	602	694	205	<b>3,847</b>
	F	649	733	545	897	658	708	976	369	<b>5,535</b>
Mental	M	246	359	329	458	317	315	388	165	<b>2,577</b>
	F	328	493	328	521	391	378	495	240	<b>3,174</b>
Physical	M	460	571	458	832	505	557	790	281	<b>4,454</b>
	F	842	1078	715	1257	840	862	1233	561	<b>7,388</b>
Self-care	M	199	249	256	375	201	248	356	154	<b>2,038</b>
	F	212	294	237	361	242	264	350	178	<b>2,138</b>
Albinism	M	8	19	21	15	12	22	20	6	<b>123</b>
	F	21	28	20	27	15	33	18	9	<b>171</b>
Over all	M	1,756	2,128	1,835	3,208	1,960	2,310	2,991	1,073	<b>17,261</b>
	F	2,563	3,198	2,305	3,666	2,663	2,873	3,901	1,680	<b>22,849</b>
	<b>Total</b>	<b>4,319</b>	<b>5,326</b>	<b>4,140</b>	<b>6,874</b>	<b>4,623</b>	<b>5183</b>	<b>6,892</b>	<b>2,753</b>	<b>40,110</b>

Source: KNBS, 2022

### 1.6.2 Demographic Dividend Potential

According to the data from 2019 population census, the population of Kitui County was 1,136,187. This figure is expected to grow to 1,344,037 by 2027. The county's fertility rate is projected to increase in the coming years and is anticipated to stand at 3.8 children per woman by 2027. As a result of this, the proportion of children aged below 15 years is expected to increase from 39.09% in 2019 to 46.24% by 2027. This increase in the proportion of children will result in a corresponding increase in the proportion of the population in the working ages (15-64 years) from 59.5% in 2023 to 64.68% by 2027.

Over the same period, the proportion of people aged 65 and above will increase from 6.78% in 2023 to 7.37% in 2027, as more individuals transition to this age group.

**Table 12: Demographic Dividend potential**

Category	2019	2023	2024	2025	2026	2027
Population Size	1,136,187	1,235,750	1,261,975	1,288,757	1,316,107	1,344,037
Population below 15 (%)	39.09	42.5	43.4	44.3	45.3	46.24
Population 15 – 64 (%)	54.68	59.5	60.7	62	63.3	64.68
Population above 65 (%)	6.23	6.78	6.92	7.07	7.22	7.37
Dependency Ratio	45.32	49.3	50.3	51.4	52.5	53.61
Fertility Rate	3.2	3.48	3.55	3.63	3.71	3.785

Source: KNBS, 2022

### **1.7 HUMAN DEVELOPMENT INDEX (HDI)**

The Human Development Index (HDI) is a composite statistic of life expectancy, education, and income indices used to rank countries into four tiers of human development. It was developed on the basis that a simple composite measure of human development was needed in order to convince the public, academics, and policy-makers that they can and should evaluate development not only by economic advances but also improvements in human well-being. The HDI is measured using the life expectancy at birth, adult literacy rate and the combined enrolment rate at primary, secondary and tertiary levels, and GDP per capita measured in purchasing power parity (PPP) US dollars which is then used to make instructive comparisons of the experiences within and between different countries. The county has an overall Human Development Index of 0.480 compared to the national level of 0.520 as of 2019.

# CHAPTER TWO

## PERFORMANCE REVIEW OF THE PREVIOUS CIDP PERIOD

### 2.1 OVERVIEW

This chapter presents a comprehensive review of the previous County Integrated Development Plan (CIDP) that was implemented between 2018 and 2022. It not only evaluates the achievements of the plan but also examines the county's expenditure by sector and subsector, comparing the budgeted versus actual figures. Furthermore, the chapter offers an in-depth analysis of the major challenges encountered during the implementation of the plan.

The review of the CIDP 2018-22 provides a critical analysis of the plan's objectives, targets, and goals, highlighting the areas that were achieved and the ones that were not. It is essential to evaluate the previous plan's implementation to identify the strengths and weaknesses that need to be addressed in the current CIDP. The expenditure analysis by sector and subsector provides a detailed breakdown of the county's spending patterns, which is crucial in informing the allocation of resources in the current plan. I

**Kitui County Investments:** The County Government of Kitui implemented several investment projects during the previous plan period (2018 – 2022). These include The Kitui County Textile Centre (KICOTEC), the ballast crusher at Kwa Kilui in Yatta/Kwa Vonza ward, Kitui Food Industry (for making tomato paste, tomato sauce. etc), The Kitui Pharma Industry (launched to make sanitizers, antiseptics, hand washing soap, formalin, and methylated spirits, etc), Kitui Youth Industry in Manyenyoni (launched to produce cabros, interlocking bricks, culverts etc) and Livestock Transportation Trucks, Empowerment Fund.

The investments failed due to the following reasons:

- Poor and inept management for county entities
- Lack of feasibility studies before the investments were started
- Poor Performance for instance according to Auditor General's report on KICOTEC last year the entity made a loss to a tune of Kshs 90M+.

Worth noting is the fact that Governments all over the world are not supposed to compete with their people but should provide a conducive environment for business. In addition, looking at other Government investments in other counties like KICOMI, RIVATEX, Thika Mills, etc.,

failed. Going forward, the county is expected to look into the viability of all these investments, rethink, appraise and restructure their mode of operations to ensure sustainability.

Additionally, the comparison of budgeted versus actual expenditure provides insights into the county's financial management, highlighting areas that require improvement. The analysis of the challenges encountered during the previous plan's implementation is critical in identifying the factors that hindered the achievement of certain objectives. Addressing these challenges is necessary to ensure that the current plan is implemented effectively and efficiently, leading to the realization of the set goals and targets.

## **2.2 ANALYSIS OF THE COUNTY REVENUE SOURCES**

During the implementation period, the total actual revenue received by the County over the last five years was Ksh.55.8 billion, which was 95% of the total projected revenue of Ksh.59 billion. Within the first year 2017/2018, the county received 97% of the planned projected amounts while year 4 registered the lowest achievement of 92% against the planned Kshs.12.5 billion.

The revenue sources for the County were analysed and it was found that the majority of the revenue came from intergovernmental transfers (equitable share). Grants and own source revenue were the other sources. Equitable share contributed 77% of the total projected revenue for the County, amounting to Ksh. 45.4 billion, out of which Ksh. 44.6 billion was received, accounting for 98% of the projected amount. Conditional grants from the National Government and development donors were projected to contribute Ksh. 5.6 billion, out of which Ksh. 3.8 billion was received, accounting for 69% of the total projected amount. The County had projected own source revenue of Ksh. 3.4 billion, but only Ksh. 1.9 billion was realized, accounting for only 55% of the projected amount. Table 13 provides a detailed analysis of the revenue sources over the five years of implementation.



**Table 13: Analysis of County Revenue Sources**

Revenue Sources	Year	a) Equitable Share	b) Conditional grants (GoK)	c) Conditional grants (Development Partners)	Total Conditional grants (GoK & Development Partners)	d) Own Source Revenue	e) Other Sources (Revote)	Total
Revenue Projection (Ksh.)	2017/18	8,652,300,000	399,712,692	344,841,672	744,554,364	528,413,076	1,318,085,375	11,243,352,815
	2018/19	8,729,200,000	474,591,856	745,678,001	1,220,269,857	859,035,058	880,167,531	11,688,672,446
	2019/20	8,830,350,000	797,613,455	1,041,075,276	1,838,688,731	600,000,000	526,210,232	11,795,248,963
	2020/21	8,830,350,000	534,302,257	778,834,389	1,313,136,646	600,000,000	1,096,323,973	11,839,810,619
	2021/22	10,393,970,413	-	505,225,111	505,225,111	800,000,000	769,547,038	12,468,742,562
Actual Revenue (Ksh.)	2017/18	8,652,300,000	400,357,783	183,811,098	584,168,881	335,122,477	1,319,665,314	10,891,256,672
	2018/19	8,729,200,000	353,931,275	428,689,736	782,621,011	443,644,680	880,167,531	10,835,633,222
	2019/20	8,830,350,000	834,531,548	632,600,678	1,467,132,226	408,285,164	526,210,232	11,231,977,622
	2020/21	8,830,350,000	378,781,237	436,311,616	815,092,853	326,450,311	1,578,584,301	11,550,477,465
	2021/22	9,562,452,779	0	202,796,006	202,796,006	361,271,342	1,118,001,643	11,447,317,776

Source: Ministry of Finance, Economic Planning & Revenue Management, Kitui

### 2.3 COUNTY BUDGET EXPENDITURE ANALYSIS

Over the last five years, expenditure analysis indicates that most of the spending entities have been able to utilize the funds allocated to them effectively. In total, Ksh. 50.1 billion was absorbed by the county, which translates to 84.9% of the total projected amount. This is an impressive achievement considering the challenges that the county faced, such as delays in disbursement of funds and the impact of the COVID-19 pandemic.

The Department for Public Service Management and Administration had the highest absorption rate of 95.2%, followed closely by the Ministry of Health and Sanitation with a rate of 92%. However, the Lands and Physical Planning department had the lowest absorption rate of 49.5%. This was mainly due to the fact that the department was created in the last year of implementation of the plan, which posed a challenge in terms of absorbing the funds as a separate entity. The analysis is summarized in table 12 below.

**Table 14: County Expenditure Analysis**

County Ministry	Actual Allocation* (Ksh.)	Actual Expenditure (Ksh.)	Variance (between Actual Expenditure & actual allocation)	Absorption rate (%)	Remarks
Office of the Governor	7,520,403,441	6,143,055,880	-1,377,347,561	81.7	The absorption was affected by the effects of COVID 19 pandemic, slow disbursement of funds that hampered project implementation
Ministry of Public Service Management and Administration	2,170,110,325	2,065,100,601	-105,009,724	95.2	Absorption was fairly good
Ministry of Agriculture, Water & Livestock Development	7,885,875,964	6,393,303,454	-1,492,572,510	81.1	Delays in donor funding affected the ministry's expenditure
Ministry of Basic Education, ICT & Youth Development	3,756,953,810	3,004,892,637	-752,061,173	80	The absorption was affected by the effects of COVID 19 pandemic,
Ministry of Lands, Infrastructure, Housing & Urban Development	4,945,272,430	4,433,822,317	-511,450,113	89.7	The absorption was affected by the effects of COVID 19 pandemic
Ministry of Health & Sanitation	17,078,539,647	15,706,685,881	-1,371,853,766	92	Absorption was fairly good
Ministry of Trade, Cooperatives & Investment	2,667,058,777	2,013,625,745	-653,433,032	75.5	The absorption was affected by the effects of COVID 19 pandemic.
Ministry of Environment & Natural Resources	1,213,054,795	992,357,528	-220,697,267	81.8	The absorption was affected by the effects of COVID 19 pandemic
Ministry of Tourism, Sports & Culture	1,136,460,022	909,056,897	-227,403,125	80	The absorption was affected by the effects of COVID 19 pandemic.
The Ministry of Finance, Economic Planning & Revenue Management,	2,774,856,453	2,323,051,748	-451,804,705	83.7	The absorption was affected by the effects of COVID 19 pandemic coupled with delay in donor funding
County Public Service Board	245,109,283	208,479,188	-36,630,095	85.1	The absorption was affected by the effects of COVID 19 pandemic.
County Assembly Service Board	4,916,166,194	4,030,855,157	-885,311,037	82	
Kitui Municipality	1,886,747,337	1,327,336,327	-559,411,010	70.4	slow disbursement of funds that hampered project implementation
Mwingi Town Administration	566,919,448	431,293,833	-135,625,615	76.1	slow disbursement of funds that hampered project implementation
Livestock, Apiculture and Fisheries Development	127,852,832	92,823,742	-35,029,090	72.6	The Ministry was established in the last year of the plan, hence approval and defining the Vote and vote lines in the IFMIS affecting its expenditure
Lands and physical Planning	144,446,650	71,483,217	-72,963,433	49.5	The Ministry was established in the last year of the plan, hence approval and defining the Vote and vote lines in the IFMIS affecting its expenditure
Total	59,035,827,408	50,147,224,152	-8,888,603,256	84.9	Generally, the absorption was impressive despite delays in disbursement of funds and the impact of COVID 19 pandemic

Source: County Ministry of Finance, Economic Planning & Revenue Management, Kitui

## 2.4 SECTOR PERFORMANCE

### 2.4.1 Office of the Governor

The main achievements included:

**Increase in Bursary funds:** In 2018, the number of students who benefited from bursaries due to their financial need was 59,300. At the completion of the plan period, the number of supported students rose by 33,000, reaching 92,300 out of the targeted 111,000. This success can be attributed to the implementation of pro-poor programs initiated by the county government.

**Equipping Village Polytechnics:** The County was able to equip 6,000 village polytechnics during the planned period, exceeding their target of 3,000. This achievement was attributed to the increased demand and uptake of vocational skills by the residents and youth, who sought to acquire basic skills under the CLIDP program.

**Additional Classrooms:** To improve the learning environment for Early Childhood Development Education (ECDE) learners, the County initiated the construction of 36 new classrooms through the pro-poor program, which was part of the County Integrated Development Plan (CLIDP).

**Dams' construction:** The County embarked on a massive dam construction project and successfully constructed 88,000 earth dams in all 40 wards, exceeding the initial target of 6,500. This achievement was attributed to the County's commitment to prioritize water and food security as a crucial pillar of the County's development agenda, as outlined in the CLIDP programs.

**Table 15: Sector Performance – Office of the Governor**

S/No.	*Indicator as per the CIDP II (2017-2022)	Baseline (2017)	Target (2022)	Achievement to-date	Comments
1	No. of needy students assisted through Pro-Poor Support Programme	59,300	59,000	33,000	The anticipated budget for achievement of this indicator was reduced due to budgetary constraints.
2	No. of projects implemented through Pro-Poor Support Programme	4		120	The infrastructural tier of Pro-Poor Support Programme was implemented through the line ministry receiving proposals from needy learning facilities. The selected learning institutions were issued cheques of approximately KES 100,000 each to support in construction of the requested infrastructure.
3	No. of reports generated related to Pro-Poor Support Programme	8	2	5	In each of the five years of implementation of the programme a report was done
4	Number of ECDE classes constructed under CLIDP	459	80	36	Additional classrooms were constructed due to the rising numbers of learners. Construction of classes under the pro-poor programme was also undertaken under CLIDP.
5	Number of earth dams constructed under CLIDP	38	20	88	The over performance is due to emphasis on water and food security as a pillar of the county agenda.
6	Number of sand dams constructed under CLIDP	10	10	1,500	The department was able to construct more sand dams because of efficiency in CLIDP implementation
7	Number of polytechnics equipped under CLIDP	25	6,000	6,000	There was an increased uptake of the vocational skills from the residents/ youths to acquire basic skills
8	No. of roads graded under CLIDP	47	2	1200	With the county Government using its own road graders the target was overachieved
9	No. of public amenities fenced under CLIDP	53	15	80	The target was achieved
10	No. of public toilets constructed	184	50	283	The target was achieved
11	No. of water piping projects done under CLIDP	16	2	27	The target was achieved
12	No. of power connections under CLIDP	15	3	23	The target was achieved
13	No. of boreholes and shallow wells under CLIDP	20	10	260	The county government was more focused on drilling of boreholes hence high achievement
14	No. of water tanks installed under CLIDP	73	50	180	More focus on was on water inventions during the implementation of the CIDP
15	No. of water kiosks constructed under CLIDP	37	10	36	The target was achieved
16	No. of culverts done under CLIDP	22	5	17	The target was achieved
17	No. of health centres renovated and equipped under CLIDP	9	3	150	The target was achieved
18	No. of cattle dips constructed under CLIDP	9	2	0	This was not prioritized during any of the public participation of CLIDP projects
19	No. of lifts in Governor's Administration Block	0	1	0	This was not implemented due to budget constraints
20	% of offices furnished in Governor's Administration Block	0		8	The target was achieved
21	% of offices decorated in Governor's Administration Block	0		200	The target was achieved
22	No. programmes/projects implemented in line with Governor's Manifesto	2	400	400	The target was achieved

S/No.	*Indicator as per the CIDP II (2017-2022)	Baseline (2017)	Target (2022)	Achievement to-date	Comments
23	No. of monitoring and evaluation reports generated in line with Governor's Manifesto		2	5	In each of the financial year during the CIDP period a report was done
24	No. of legislative documents developed in Disaster Management and response preparedness			0	A draft document is in place
25	No. of response preparedness programs done		1	0	Since the disaster policy was not in place the implementation of achievement of this indicator was not possible
26	Number of officers trained Disaster Management and response preparedness	0	25	3	Lack of policy resulted to low turnout on the indicator
27	Number of employees counselled on HIV/AIDS	200	400	10	Increased awareness and interventions on HIV/AIDS have reduced transmission rates which accounts to reduced number of persons counselled.
28	Number of county residents and staff trained on HIV/AIDS	1	250	0	The ministry of health took lead in these interventions but not targeting only employees
29	No. of Magazines published	0	2	1	Budget constraints resulted to failure to attain the target
30	No. of Newsletters published	0	12	0	Budget constraints could not provide for attainment of this indicator
31	No. of documentaries published	0	3	25	The county government was more focused in implementation to attain this indicator
32	% of the policy programmes and recommendations done on County Branding, publicity and advocacy programmes	0	10	0	Budget constraints resulted to failure to attain the target
33	No. of Ha purchased for construction of Governor's Residence	10	0	0	Budget constraints resulted to failure to attain the target
34	% of works done in Governor's residence	0	0	0	Budget constraints resulted to failure to attain the target
35	% of the house furnished	0	50%	0	Budget constraints resulted to failure to attain the target
36	% of timely Governor's communication dissemination		100	95%	The achievement is satisfactory
37	No. of documentation systems established			1	A records centre was established under the office of the Governor
38	% of cabinet resolutions implemented		100	80	The achievement is satisfactory
39	Number of cases reported (gifts and declaration of conflict of interest)				No case was reported or recorded
40	Number of customers served, and issues resolved				No case was reported or recorded
41	Number of offences reported and recorded	334	20	87	The enforcement unit was effective in attainment of this target
42	Number of complaints registered			0	No case was reported or recorded
43	Number of suggestion boxes installed	54		0	No additional suggestion boxes were installed due to budget constraints
44	Number of customer needs resolved	3500	5200	7250	The customer relation department was effective in over achievement of this target
45	% of programmes/projects implemented in the strategic plan	20	20	0	The strategic plan for the department was not completed hence not possible to attain the indicator
46	Number of motor vehicles bought	25		2	Budget constraints significantly reduced the target
47	% of fleet management system done	0		0	Budget constraints
48	Number of reports generated on research and feasibility studies		2	0	Budget constraints
49	Number of staff trained on performance management systems		60	20	Only the senior management officers were

S/No.	*Indicator as per the CIDP II (2017-2022)	Baseline (2017)	Target (2022)	Achievement to-date	Comments
50	Number of staff on performance contracting			0	performance contracting was not embraced by the county government
51	No. of staff on performance appraisal systems			0	performance contracting was not embraced by the county government
52	No. of staff recruited		5	1,120	The department was able to increase its staff to enhance service delivery
53	No. of staff trained		500	120	Budget constraints resulted the failure to attain the set target
54	% of workforce details automated			0	Budget constraints
55	Number of HRM officers trained on Automation of Human Resource Registry			3	Only three offices were trained on Automation of Human Resource Registry
56	No. of staff trained on their respective area of duty		20	20	The target was achieved with use of in-house training model.
57	No. of staff on welfare schemes			2	The staff welfare was formed by staff without involvement of the county government
58	Percentage of staff with adequate working tools			60	Most of the staff have adequate working tools but more is needed
59	% of programme /projects implemented Departmental service charter in place	0		0	Budget constraints resulted to not having this indicator unrealized
60	No. of Policies developed on Control of Alcohol, Drugs and Substance Abuse			1	At Draft policy is in place
61	% of the programmes implemented		25%	0	Since there was no approved policy on Control of Alcohol, Drugs and Substance Abuse, there was no intervention done
62	No. of policies developed and approved by the Cabinet	17		10	This was a success with by the cabinet
63	No. of bills			7	This was a success with by the cabinet
64	No. of senior county officers trained on policy formulation	25		5	Successfully five officers were trained.
65	No. of public participation forums		2	5	There is public participation done each year on prioritization of CLIDP projects.
66	Policy document done on cross-cutting issues	0		0	Budget constraints
67	% of the programmes implemented on crosscutting issues	0	20	0	Budget constraints
68	No. of committees established for enhancing healthy working environment	0		0	Budget constraints
69	% of the programs/projects enhancing healthy working environment		1	1	Budget constraints
70	Policy document on PLWDs	0		0	Budget constraints
71	% of the programmes implemented on PLWDs	0	20	0	Budget constraints

*Source: Office of the Governor*

## 2.4.2 Office of the Deputy Governor

According to the CIDP II (County Integrated Development Plan II) for Kitui County in Kenya, which covers the period 2017-2022, there were several key indicators to measure the progress of tourism development in the region.

- **Number of tourist attraction sites developed:** The baseline for this indicator was set at 3, with a target to develop an additional attraction site. The achievement to-date is the ongoing development of the majority of targeted and mapped potential sites.
- **Increase the number of tourists visiting various tourist attraction sites:** The baseline for this indicator was set at 1500, with a target to increase the number to 26809. The actual achievement to-date is a positive variance in visitation, which has been triggered by the influx of local tourists into the Kalundu Eco Park. However, urgent plans are needed to make the park fully operational.
- **Number of promotional events held:** The baseline for this indicator was set at 6, with a target to hold six promotional events. The actual achievement to-date is 6, which includes the successful conduct of Miss Kitui 2017, World Wildlife Day in 2018 and 2019, the Kalundu Ecopark Launch, the Kitui County Expo in 2020, and the George Adamson Experience in 2019.
- **Number of Kitui tourism web portals developed:** The baseline for this indicator was set at 1, with a target to develop an additional web portal. The actual achievement to-date is one tourism web portal that has been developed, which can be accessed at [www.kitui.tourism.go.ke](http://www.kitui.tourism.go.ke).

**Table 16: Sector Performance – Office of the Deputy Governor**

S/No.	*Indicator as per the CIDP II (2017-2022)	Baseline (2017)	Target (2022)	Achievement to-date	Comments
1.	No. of tourist attraction sites developed		3	1	The attraction sites development in Kitui is ongoing for the majority of targeted/mapped potential sites.
2.	No. of ecotourism groups empowered with skills in Tourism product development and management		3	2	Budgetary constraints making it hard to give meaningful support to these groups
3.	Number of parks and animal orphanages established		2	2	The projects are not fully operationalized because of inadequate funding. The implementation is being done in phases, attaining a certain implementation percentage per year based on budget allocation
4.	Number of conservancies established		2	1	Reference is made to the Kanyonyoo wildlife conservancy done in conjunction with Yatta B2 ranching society, but it's under threat from armed squatters
5.	Increase the Number of tourists' visiting various tourist attraction sites		1500	26809	The positive variance in visitation is triggered by the influx of local tourists into the Kalundu Eco park. Plans to make it fully operational are urgently needed.
6.	Number of promotional events held		6	6	The department managed to conduct, Miss Kitui 2017, World Wildlife Day 2018 and 2019,

S/No.	*Indicator as per the CIDP II (2017-2022)	Baseline (2017)	Target (2022)	Achievement to-date	Comments
					Kalundu Ecopark Launch, Kitui County Expo 2020, and George Adamson Experience 2019.
7.	Number of Kitui tourism web portals developed		1	1	A Kitui tourism webportal was developed to act as platform for online tourism promotion (see. <a href="http://www.kitui.tourism.go.ke">www.kitui.tourism.go.ke</a> )

*Source: Office of the Deputy Governor*

### 2.4.3 Water and Irrigation

The Water Resource Development program aimed to increase access to safe water for domestic use, irrigation, and livestock use through various sub-programs. The Boreholes drilling and equipping sub-program targeted to drill and equip 90 boreholes. However, only 39 boreholes were drilled and equipped due to delays in procurement of contractors and insufficient funds. The Time taken to reach water points from homes was planned to be reduced to 20 minutes, but it took 45 minutes. The target was not fully achieved.

The Rehabilitation of boreholes through installation of green energy, electricity connection, and purchase of standby generators sub-program aimed to rehabilitate 360 boreholes, but only 46 were rehabilitated due to delays caused by Kenya Power in power connection.

The Mega Dams sub-program aimed to construct 5 dams, but only 2 dams were constructed due to insufficient funds to construct the second dam. Similarly, the Construction of medium dams (1 per ward) sub-program aimed to construct 40 medium earth dams but only 11 were constructed due to unavailability of water catchment areas and community land issues. The Construction and extension of water pipelines sub-program targeted to extend 50 pipelines, but 72 were extended. However, the project did not meet the target due to the high pumping cost involved in areas where gravity cannot be used in water distribution. The distance to the nearest water point was planned to be 3 km, but only 5 km was achieved due to additional water sources.

The Construction/desilting of small earth dams/pans & rock catchments sub-program aimed to construct 80 earth dams/pans/rock catchments, but only 46 were constructed due to lack of resources and skills in rock catchments and desilting of the earth dams. The % of households with access to safe, clean water was planned to be 60%, but only 42% achieved due to low quality borehole water, pollution in rivers, and earth dams compromising the cleanliness of water. The Construction of sand dams/subsurface dams sub-program aimed to construct 160 sand dams, but only 145 were constructed due to insufficient funds. Similarly, the distance to the nearest water point was planned to be 3 km, but only 5 km was achieved due to additional water sources.

The Water Supplies maintenance, repairs & rehabilitation sub-program targeted to repair/rehabilitate 100 water supplies, but 106 were repaired/rehabilitated. The high number of repairs was attributed to roads maintenance effect on pipelines and rainfall. However, only



35% achieved sustainable water for schemes due to insufficient water resources to support the schemes.

The Subsidies for WSPs sub-program aims to enhance continuous access to safe water supplies in Kitui & Mwingi towns by supporting 2 WSPs. The % of households with access to safe, clean water was planned to be 80%, but only 42% achieved due to rapid urbanization in Kitui and Mwingi towns.

The Construction of River-Athi-Kanyangi-Mutombo-Kanziko & Kiomo-Kyethani water supplies sub-program aimed to reduce the distance to the nearest water point to 3 km. However, only 5 km was achieved, and the project is ongoing in 4 areas i.e. Kanyongonyo, Kiseuni, Mwaani, and Kamutei.

The Procurement of SCWO'S vehicles sub-program aimed to ease movement of staff to workstations & project sites by buying 9 vehicles. However, the project was not implemented due to insufficient funds.

Lastly, The Feasibility Studies project produced 261 designs, exceeding the end-term target of 250. However, the project experienced a slowdown due to slow uptake of projects, which may have impacted the efficiency of the project. Overall, the project has been successful in producing accurate designs for water projects.

**Table 17: Sector Performance – Water and Irrigation**

Sub Programme	Outcome/ Key Output	Key performance Indicator	End-Term Target	Achievement	Variance	Remarks
<b>Programme Name: Water Resource Development</b>						
Boreholes drilling and equipping	Increased access to safe water for domestic use, irrigation and for livestock use	No. of boreholes drilled & equipped	90	39	-51	There was delay in procurement of contractors and insufficient funds to fund the remaining number of boreholes
		Time taken to reach water points from homes (minutes)	20	45	25	The time Planned was reduced from 60 to 45 Min due to the increased number of water points but Target of 20 Min was not achieved.
Rehabilitation of boreholes through installation of green energy, electricity connection and purchase of standby generators	Increased access to safe water for domestic use, irrigation and for livestock use	No. of boreholes rehabilitated	360	46	-314	The electricity connection involved Kenya power hence caused the delay in power connection.
Mega Dams – 5 dams	Increased access to safe water for domestic use, irrigation and for livestock use	Number of Mega Dams constructed	2	1	-1	Insufficient funds to construct the Second dam.
Construction of medium dams (1 per ward)	Increased access to safe water for domestic use, irrigation and for livestock use	Number of Medium earth Dams constructed	40	11	-29	The project slowed down due to unavailability of water catchment areas and community land issues.

Sub Programme	Outcome/ Key Output	Key performance Indicator	End-Term Target	Achievement	Variance	Remarks
Construction and extension of water pipelines	Increased access to safe water for domestic use, irrigation and for livestock use	No. of pipeline extensions done	50	72	22	The project did not meet the target due high pumping cost involved in areas where gravity cannot be used in water distribution.
		Distance to the nearest water point	3	5	-2	The projected distance was 3 km from 9 km. but only 5 km was achieved due to additional water sources
Construction/desilting of small earth dams/pans & rock catchments	Increased access to safe water for domestic use, irrigation and for livestock use	No. of earth dams/pans/rock catchments constructed	80	46	-34	The project was affected by lack of resources and skills in rock catchments and desilting of the earth dams
		% of households with access to safe, clean water	60	42	-18	Low quality borehole water, pollution in rivers and Earth dams compromised the cleanliness of water
Construction of sand dams/sub surface dams	Increased access to water for multiple uses	No. of sand dams constructed	160	145	-15	The project slowed down due to insufficient funds
		Distance to the nearest water point (km)	3	5	-2	The projected distance was 3km from 9 km. but only 5 km was achieved due to additional water sources
Water Supplies maintenance, repairs & rehabilitation	Increased access to safe water for domestic use, irrigation and for livestock use	No. of water supplies repaired/rehabilitated	100	106	6	The high number of repairs where attributed by roads maintenance effect to pipelines and rainfalls
		% of sustainable water for schemes	70	35	-35	Insufficient water resources to support the schemes
Subsidies for WSPs	Enhanced continuous access to safe water supplies in Kitui & Mwingi towns	No. of WSPs supported	2	2	0	There was sufficient budget allocation for the two WSPs (Kitui and Mwingi)
		% of households with access to safe, clean water	80	42	-38	There is rapid urbanization in Kitui and Mwingi towns.
Construction of River-Athi-Kyangi-Mutomo-Kanziko & Kiomo-Kyethani water supplies	Increased access to safe water for domestic use, irrigation and for livestock use	Distance (km) to the nearest water point	3	5	-2	The project is ongoing in 4 areas i.e. Kanyongonyo, Kiseuni, Mwaani, and Kamutei.
Procurement of SCWO'S vehicles	Ease movement of staff to work stations & project sites	No. of vehicles bought	9	1	-8	The project was not implemented due to insufficient funds
Feasibility Studies	Accurate designs of all water projects	No. of designs produced	250	261	11	The project slowed down due to slow uptake of projects
Supply & installation of water storage tanks (10m3)	Increased water harvesting & storage	No. of tanks supplied and installed	2,400	1728	-672	The project target was not achieved due to insufficient funds.

Source: County Ministry of Water and Irrigation, 2023

#### **2.4.4 Education, Training and Skills Development**

The county government has made significant progress in improving the education sector, particularly in early childhood development education (ECDE). The government has surpassed the target of constructing 200 ECDE classrooms by constructing and equipping a total of 216 classrooms. This was made possible through prudent use of savings accrued from Bill of Materials (BOM) quotations, which enabled the government to construct additional classrooms. This achievement has significantly improved access to quality education for children in the county.

In addition, the government has also made remarkable progress in improving the teacher-pupil ratio in ECDE centres. The baseline for this indicator was 1:33, and the target was 1:24. The county government has made significant strides in achieving this target, achieving a ratio of 1:28. This is a significant improvement that has positively impacted the quality of education in the county.

Moreover, the government has made impressive progress in improving the capacity of ECDE teachers by conducting capacity-building workshops on Competency-Based Curriculum (CBC) and Competency-Based Assessment (CBA). The government has exceeded the target of 2,000 teachers applying recommended teaching styles, with 2,401 teachers having applied these styles. This has led to an improvement in the quality of education offered to children in ECDE centres.

In the Polytechnics/Vocational Training centre and homecraft centres subsector, the county government has achieved the nomination of 53 Board of Management Members (BOMs), surpassing the target of 52. The government has also upgraded the infrastructure of 23 out of the targeted 53 Vocational Training Centres (VTCs) through the construction of workshops, renovation of buildings, pit latrines, and chain-link fencing and gates. Additionally, the government has disbursed capitation funds to all trainees in the 53 VTCs, meeting the target of 53.

Furthermore, the government has ensured that eligible trainees' trade fees were paid in full during the 2017/2018 financial year, demonstrating its commitment to ensuring access to vocational education. The government has also achieved the target of conducting eight deworming sessions, thanks to the support services provided by the Ministry of Health.

**Table 18: Sector Performance - Education, Training and Skills Development**

S/No	Indicator as per the CIDP II (2017-2022)	Baseline (2017)	Target (2022)	Achievement to date	Comments
1	Construction and equipping of over 200 ECDE Classrooms	450	200	216	This achievement is attributed to savings accrued from BoQ quotations which led to increase in the number of classrooms constructed
2	Recruitment of ECDE teachers	2,162	2,000	240	Low budgetary allocation
3	Develop Policy on collaboration with National Government on Education functions not devolved	0	1	0	Lack of technical support
4	Implement identified collaborative projects to support education functions in the County	0	25	0	No budgetary allocation
5	<b>Increased access to quality education</b>				
	Teacher: pupil ratio in ECDE centres	01:33	01:24	01:28	Low budgetary allocation
	Text book: Pupil ratio	01:43	01:10	0	
	No. of Childcare facilities providing services	0	0	0	No budgetary allocation
	<b>Improved health and sanitation in ECDE Centres.</b>				
	No. of ECDE centres using clean water	0	500	66	Low budgetary allocation
6	<b>Improved capacity of ECDE Teachers and BOMs</b>				
	Number of teachers applying recommended teaching styles	0	2,000	2,401	Capacity building workshops for teachers conducted on CBC and CBA
	No. of BOMs constituted	0	1,600	0	No budgetary allocation
7	<b>Improved curriculum implementation</b>				
	Number of monitoring visits undertaken	0	15	1	Low budgetary allocation
	Number of co-curriculum activities supported	0	10	8	disruption of school calendar due to Covid-19
8	Number of deworming sessions conducted	0	8	8	Provision of support services by the ministry of health
9	No. of toilet facilities per year	10	200	51	Low budgetary allocation
<b>Polytechnics/Vocational Training centre and homecraft centres</b>					
S/NO	*Indicator as per the CIDP 11N(2017/2022)	Baseline (2017)	Target (2022)	Achievement to-date	Comments
1	Nomination of board of governors for effective management of VTCs	49	52	53	This achievement is attributed to nomination of 53 BOMs which expired within three years and were never constituted again
2	No. of VTCs infrastructure upgraded	53	53	23 VTCs	This achievement is attributed to construction of Workshops, renovation of buildings, pit latrines and chain-link fencing and gate in various VTCs
3	Disbursement of Capitation funds	53	53	53	Trainees in all the 53 VTCs received capitation in three FYs (2017/2018,2018/2019 & 2019/2020)
4	Trade fees paid	53	53	53	Legible trainees trade fees paid for during the FY 2017/2018

*Source: County Ministry of Education, Training and Skills Development*

#### 2.4.5 Roads, Public Works and Transport

The County Integrated Development Plan II (CIDP II) under Roads, Public Works and Transport outlines several indicators that measure the county's progress towards its development goals from 2017-2022. Here are some key achievements to date

- The county had a target of grading 6,000 km of roads by 2022, with a baseline of 5200 km in 2017. However, the county has exceeded this target by grading 13,000 km of roads due to increased allocation of machinery from MTF and improved efficiency.
- The county had a target of constructing 4,000 gabions and heavy grading structures by 2022, with a baseline of 0 in 2017. However, the county has exceeded this target by constructing 5,400 structures, thanks to adequate funds.
- The county aimed to construct 6,080 m of drifts by 2022, starting with a baseline of 3,560 m in 2017. However, the county has constructed 7,000 m of drifts, thanks to adequate funds.
- The county aimed to make 5 towns dustless by 2022, starting with a baseline of 0 in 2017. However, only 4.5 towns have been made dustless to date due to inadequate funds.

**Table 19: Sector Performance – Roads, Public Works and Transport**

S/No	*Indicator as per the CIDP II (2017-2022)	Baseline (2017)	Target (2022)	Achievement to-date	Comments
1.	No. of km gravelled	50	320	120	Inadequate funds and also KRB RMLF not issued for FY 2021/2022
2.	No. of km graded	5200	6,000	13,000	More allocation of machinery from MTF and improved efficiency
3.	No. of km upgraded to bitumen standard	5	25	1.5	Inadequate funds and also KRB RMLF not issued for FY 2021/2022
4.	No. of Gabions and Heavy grading	0	4000	5400	Adequate funds
5.	No. M length of drifts constructed.	3,560	6,080	7,000	Adequate funds
6.	No. of box culverts constructed	4	40	4	Inadequate funds and also KRB RMLF not issued for FY 2021/2022
7.	No. of bridges constructed	2	10	1	Insufficient funds
8.	No. of M Length culverts constructed	150	11,200	5000	Inadequate funds and also KRB RMLF not issued for FY 2021/2022
9.	No. of drains rehabilitated	4	6,000	5800	Insufficient funds
10	No. of Dustless Towns	0	5	4.5	Inadequate funds
11	No. of persons with access to housing	30%	160%	0%	The proposed houses at Manyenyoni & Kalawa sites are at ground breaking stage. No houses completed
12	No. of policy for mortgage scheme formulated	20%	140%	0%	No funds availed for the policy
13	No. of houses renovated	20%	140%	25%	2 No. houses renovated. Insufficient funds
14	Acreage of land acquired for hazardous material disposal	20%	2	0	No land acquired. Insufficient funds
15	No. of policies implemented	5	23	1	1 No. policy formulated -Affordable housing policy
16	Waste management system in use	1	2	0	Insufficient funds
17	No. of Disaster strategy plans developed	1	1	0	Insufficient funds
18	No. of street lights installed in markets	100	700	0	Insufficient funds
19	No. Of offices constructed	2	14	0	Insufficient funds

Source: County Ministry of Roads, Public Works and Transport, 2023

#### 2.4.6 Health and Sanitation

Under the sub-programme of HIV/AIDS prevention and control, the target for the number of eligible HIV clients using ARVs was exceeded, with 24,493 clients using ARVs compared to the target of 18,750. The percentage of pregnant women counselled and tested for HIV/syphilis during ANC was only 70.2% compared to the target of 98%, due to an erratic supply of supplies. However, the percentage of HIV+ pregnant mothers receiving preventive ARVs and syphilis treatment was exceeded, with 99.5% of mothers receiving treatment compared to the target of 98%. The percentage of HIV-exposed infants (HEI) turning HIV positive was higher than the target, with 10.8% turning positive compared to the target of 5.2%.

Under malaria control, the number of health facilities receiving malaria drugs was exceeded, with 307 facilities receiving drugs compared to the target of 260.

Under immunization and vaccines, the percentage coverage of fully immunized children <1 year was 78.5% compared to the target of 85%, with coverage being affected by the COVID-19 pandemic. The number of immunizing health facilities was exceeded, with 300 facilities providing immunization services compared to the target of 260.

Under reproductive health, maternal, neonatal, child, adolescent health (RM), the percentage of women with unmet needs for family planning was 56%, which is slightly better than the baseline of 55.1%. The percentage of deliveries conducted by skilled attendants exceeded the target, with 65.2% of deliveries being conducted by skilled attendants compared to the target of 50%. The number of maternity units/ wards operational was exceeded, with 70 units being operational compared to the target of 14.

Under nutrition, the number of children classified as overweight showed a significant increase, surpassing the target of 900 and reaching 4,275. This rise was attributed to a lack of knowledge regarding proper nutritional practices. Addressing this knowledge gap could be a key strategy in tackling childhood overweight and promoting healthier lifestyles.

Encouragingly, the percentage of infants under 6 months who were exclusively breastfed increased from 70% to 80%, surpassing the set target and reaching 81.5%. This achievement highlights the success of efforts to promote and support exclusive breastfeeding practices among mothers.

Regarding maternal health, the percentage of pregnant women receiving Iron Folate for at least 90 days showed remarkable progress. The target of 68% was surpassed, and the achieved figure reached 81.5%. This improvement signifies the effectiveness of interventions aimed at addressing iron deficiency and promoting healthy pregnancies.

The percentage of children aged 6 to 59 months receiving Vitamin A supplements twice a year witnessed substantial progress, exceeding the target of 70% and reaching 90%. This achievement indicates the successful implementation of vitamin A supplementation programs, which are vital for children's growth and development.

The County has made strides in improving health promotion and behavioural changes related to health issues. A total of 36 radio talk shows were held on the control of non-communicable

diseases, resulting in improved health seeking behaviour. Additionally, 2,470 Community Health Volunteers (CHVs) were trained on non-communicable diseases control and prevention, although the target was deemed too high given that the County had never had such a number of CHVs before.

Health promotion messages reached a total of 259,236 households through media platforms and household visits by CHVs. In terms of community health services, the County established 247 functional community units, but only 41 were fully functional and equipped with support from CMMB. As a result, 279,969 persons were referred to health facilities by CHVs, but the baselines and targets were considered too high due to the CHS structure not being well-established.

On the issue of clean water and sanitation, the County saw improvements in household access to safe water, with 65% of households having access compared to the previous 30%. This was attributed to the supplies of water treatment chemicals provided by CHVs. Moreover, 100% of households had access to a sanitary facility, thanks to market-based sanitation marketing supported by CHVs and PHOs. The number of units fully using sanitary facilities also increased from 3,555 to 4,930.

Routine inspections conducted by PHOs resulted in an increase in the number of trade premises meeting minimum requirements on hygiene and sanitation, with the number rising from 6,461 to 10,403. Finally, 90% of public health facilities were disposing of healthcare waste appropriately, and health care workers were trained on waste management and provided with waste collection supplies.

The county established a palliative care centre with both in-patient and outpatient departments fully equipped, and the target for the number of palliative care units established was achieved.

In improving health care county-wide, the goal was to operationalize 24 new health facilities, but the county was able to operationalize 45 new health facilities. However, the goal of adopting the county health bill was not achieved. The target for the number of health facilities using IHMIS was not met due to budget constraints.

In monitoring and evaluation of services, programs/projects, the goal was to improve M&E in the ministry. The County Health Sector M&ETWG was operationalized, and the Ministry's M&E framework was partially operationalized.

## **Figure 2: Key Performance Indicators**

**Table 20: Sector Performance – Health and Sanitation**

Programme Name	Sub Programme	Key Outcomes	Key Performance Indicators	Baseline 2017	Target	Achievement 2022	Comments	Source Document
Objective: To improve preventive and promotive health services Impact: Reduced risk of communicable and non-communicable diseases	HIV/AIDS prevention and control	Reduced HIV Infections	No. of Wards with effective HIV Prevention programs providing HIV service points	0	40	40	This achievement is attributed to having a partner supporting HIV services in the County	KHIS
		Reduced HIV stigmatization	No. of clients going for counselling and testing for HIV	210000	250,000	72173	The target was way too high since there are guidelines and approaches on targeted testing	KHIS
			No. of eligible HIV clients using ARVs	17000	18750	24493	The achievement was attributed to strategies put in place as per the guidelines	KHIS
		Reduced mother to child transmission of HIV /syphilis	% of pregnant women counselled and tested for HIV/ syphilis during ANC.	90	98	70.2	This was contributed by erratic supply of supplies	KHIS
			% HIV+ pregnant mothers receiving preventive ARVs and syphilis treatment	90	98	99.5	This is attributed to low coverage of ANC and also erratic supply of commodities	KHIS
			% HIV exposed infants (HEI) turning HIV positive	6	5.2	10.8	in 2017 the MTCT was 18% we have managed to reduce it over the years up to where we stand	KHIS
		TB control	Reduced TB transmission	TB Prevalence per 100,000	177	150	197	This was attributed to Covid 19 pandemic where patients were not able to access health care services
	TB success rate (%)			90	90	90.4	TIBU	
	Malaria Control	Reduced spread of Malaria and other communicable diseases	No. of cases of malaria per 1,000	20614	17000	23.1	The target for this indicator were poorly set (The achievement was 42.9 cases of malaria per 1000 population)	KHIS
			No. of supportive supervision visits conducted per quarter in the SCs	0	9	4	The target was not met due to financial constraints	County Records
			No. of health facilities receiving malaria drugs	247	260	307	Malaria commodities and supplies are grants hence more Health facilities were assessed and supplied with commodities for the service	KHIS
	Immunization and Vaccines	Reduced preventable deaths among children under five years	% coverage of fully immunized children <1 year	70	85	78.5	Immunization coverage was affected by Covid 19 pandemic	KHIS
			Number of immunizing health facilities	214	260	300	This is attributed to support from different partners hence more sites identified and equipped for immunization	KHIS



Programme Name	Sub Programme	Key Outcomes	Key Performance Indicators	Baseline 2017	Target	Achievement 2022	Comments	Source Document
	Reproductive health, Maternal, Neonatal, Child adolescent Health (RM)	Improved equitable coverage and utilization of RMNCAH services	% of women with unmet needs of family planning	55.1	58	56	The big gap in unmet need is attributed to erratic supply of Family planning commodities Countrywide	KHIS
			% deliveries conducted by skilled attendant	42	50	65.2	The achievement is attributed to incentives given to mothers after delivering in Hospitals and also one of the sub-Counties having CHS in place hence their coverage gave the county a boost	KHIS
			% of Expectant women with fourth visit attendance in ANC in the county health facilities	44	56	42.4	The low coverage is attributed to late enrolment for ANC clinic such that by the time the mother is due for delivery they don't make up to 4 visits as per Guidelines	KHIS
			% Reduction of teenage pregnancy	18	23	23	This is attributed to Covid pandemic where the teenagers stayed home for the longest period	KHIS
			No. of maternity units/ wards operational	14	14	70	The indicator is not clear since a number of health care facilities do not have an ideal maternity ward.	KHIS
	Nutrition	Improved nutrition status of children and adults	% of new-born with low birth weight	5	4.5	7.1		KHIS
			No. of children overweight	995	900	4275	lack of knowledge on nutritional practices	KHIS
			% of children under 5years underweight	19	16	14.5	The achievement is not representative due to poor health seeking behaviour by the caregivers. The actual data can only be gotten from surveys but unfortunately the county has not had any survey currently	KHIS
			% infants under 6 months on exclusive breastfeeding	70	80	81.5	Achieved the target due as a result of sensitization of lactating mother	KHIS
			% of pregnant women receiving Iron Folate at least for 90 days	68	75	81.5	Achieved the target due as a result of sensitization of expectant women	KHIS
			No. of persons receiving curative nutritional Services	748	1445	339	Under achievement as a result of budgetary shortfalls	KHIS
			% of children aged 6 - 59 months receiving Vitamin A supplements twice a year	59.9	70	90	Achieved the target due as a result of sensitization and adequate budgetary allocation	KHIS
			% of children under 5 years stunted	29.3	25	25	Achieved the target as a result sensitization on nutrition	KDHS

Programme Name	Sub Programme	Key Outcomes	Key Performance Indicators	Baseline 2017	Target	Achievement 2022	Comments	Source Document
			% of under 5's treated/managed for diarrheal diseases	0.18	0.05	58.2	This a new indicator that is being followed up. Its achievement is attributed to erratic supply of commodities and supplies	KHIS
	Health Promotion	Improved health seeking behaviour	No. radio talk shows held on control of non- communicable diseases	Not available	36	96	The achievement is attributed to continuous radio talks and show which were geared towards Covid 19	KHIS
		Improved social behavioural changes in health issues	No. CHVs trained on control of non- communicable diseases control and prevention	Not available	2470	1890	The target was too high because the County has never had such a number of CHVs	
			No. households reached with health promotions messages	Not available	270000	259236	The County has a total of 247 CUs established but out of the total number its only 41 CUs that are fully functional and fully equipped with support from CMMB	
	Community health services	Scaled up Community health services	No. of functional community units Established	247	247	189	The County has a total of 247 CUs established but out of the total number its only 41 CUs that are fully functional and fully equipped with support from CMMB	KHIS
			No. of households reached with health messages CHS	223976	279969	259236	This was attributed to use of media platforms to reach out to the members of the community and household visits by CHVs	
			No. of persons referred to health facility by Community Health Volunteers	252000	504000	786	The Baselines and targets were too high, The CHs structure was not well established	KHIS
	Clean water and Sanitation including health care facilities and waste	Improved Water and Sanitation at the household level	% of Households with access to safe water	30	65	50	Supplies of water treatment chemicals to households by CHVs	KHIS
			% of households with access to a sanitary facility	96	100	98	Due to market-based sanitation marketing supported by CHVs and PHOs	County Records
			No. of units (vijijis) fully using sanitary facilities	3555	4930	4930	Due to market-based sanitation marketing supported by CHVs and PHOs	County Records
			No. of trade premises meeting minimum requirement on hygiene and sanitation	6461	10403	9048	due to continuous routine inspection done by PHOs	County Records
			% of public health facilities disposing off Health Care Wastes appropriately		100	90	Trainings of Health Care workers on waste management and provision of waste collection supplies	County Records

Programme Name	Sub Programme	Key Outcomes	Key Performance Indicators	Baseline 2017	Target	Achievement 2022	Comments	Source Document
	Communicable disease control, prevention and epidemiology	Reduce burden of communicable diseases	% of Health Facilities receiving Support Supervision	50	100	40	The target was not met due to financial constraints	County Records
			% of measles suspected cases investigated promptly as per standard guidelines	100	100	80	The target was not met due to lack of facilitation for sample collection, Covid 19 Outbreak and also staff turnover	KHIS
			% of suspected Acute Flaccid Paralysis (AFP) cases screened and investigated promptly as per standard guidelines	100	100	80	The target was not met due to lack of facilitation for sample collection, Covid 19 Outbreak and also staff turnover	KHIS
	Non-Communicable Diseases (NCDs) control and prevention	Increased prevention of morbidity due to non-Communicable diseases	No. of persons of all age groups screened for cervical cancer	Not available	25000	6305	The target was very high, Covid 19 pandemic affected access of health care services and also erratic supply of screening supplies	KHIS
			No. of health care workers applying NCD management approach	Not available	30	NO DATA	No source document for the data	
			No. of Health facilities constantly offering NCD services	Not available	5	NO DATA	No source document for the data	
<b>Curative Care</b> Objective: To provide quality and timely health services Impact: Improved access to quality health care	Upgrading and Equipping of County Hospitals	Enhanced provision of specialized curative diagnostic.	No. of public hospitals offering specialized diagnostic services	2	14	2		KHIS
			No. of facilities offering medical rehabilitation services	4	14	2	The target was not achieved due to financial constraints to assess and upgrade more health facilities	KHIS
			% of hospitals with adequately responding to standard health concerns	100	100	NO DATA	The baseline and target were wrongly set	County Records
		Improved provision and security of drugs, vaccines and other commodities	No. of facilities reporting no drugs stock outs	204	260	307	There was erratic supply of drugs which was witnessed in all Health Care Centres	County Records
			No. of hospitals using own modern drugs store	1	9	0	The Baseline and target was wrongly set the County has no modern drug store in place. The one available is stalled	County Records
		Improved hospital development	No hospitals following own development master plan	0	14	0	No Health Facility with master plan	County Records
	Palliative care centre with both in-patient	Enhanced health care services for the	No. of palliative care units established	1	1	1		County Records

Programme Name	Sub Programme	Key Outcomes	Key Performance Indicators	Baseline 2017	Target	Achievement 2022	Comments	Source Document
	and outpatient departments fully quipped	terminally ill persons.						
			No. of person with disability rehabilitated	1000	1800	1762		KHIS
	Health centres and dispensaries	Improved Health care county wide	No. of Health new facilities operationalized.	23	24	45	New health facilities were operationalized	KHIS
<b>General Administration, Planning and Support services</b> Objective: To improve health service delivery Impact: Effective and efficient health sector	Health policy, planning and financing	Improved decision making	No. County health Bill adopted	0	1	0		County Records
			Number of sector program policy adopted	2	1	2		County Records
		Improved data management	No. of health facilities using IHMIS.	2	14	2	Target was not met due to budget constraints	County Records
	Monitoring and Evaluation of services, Programmes/ Projects	Improve M&E in the Ministry	County Health Sector M&ETWG Operationalized	0	1	1		County Records
			Ministry's M&E framework operationalized	0	1	0		County Records
			No. M&E activities done	4	4	2	Target was not met due to budget constraints	County Records
			No. of SCHMTS supported	0	8	8		County Records

Source: County Ministry of Health & Sanitation

### **2.4.7 Trade, Industry MSMEs, Innovation and Cooperatives**

During the implementation of CIDP II from 2017 to 2022, the Ministry of Trade, Industry, MSMEs, Innovation, and Cooperatives has achieved significant milestones in promoting competitiveness and inclusive growth. The following are the key accomplishments of the Ministry during this period.

#### **Cooperative promotion and development**

The cooperative program aimed to increase the number of registered cooperative societies. The baseline was set at 205 in 2017, and the target was 305 by 2022. However, the program was affected by tough precautionary measures to contain COVID-19, including the suspension of AGMs, committee management meetings, and public gatherings, which affected service delivery. As a result, the program achieved a total of 356 registered cooperative societies.

In addition to increasing the number of registered cooperative societies, the program aimed to increase membership, improve management, enhance transparency and accountability, and improve leadership and governance. The program surpassed its target of increasing the number of registered cooperative society's members from 60,321 to 82,511, and active cooperative societies from 146 to 267.

#### **Trade and Investment**

The Trade and Investment program aimed to improve the legal and policy environment, construct modern market infrastructure, renovate markets, and improve the jua kali sheds/sites. It also aimed to improve livestock markets, establish cottage industries, provide capacity building for MSMEs, improve access to affordable credit, enforce weights and measures, promote honey processing, construct and rehabilitate county abattoirs, and purchase livestock trucks. The program achieved some of its targets, such as the establishment of four cottage industries against the target of two and surpassing the target for the MSMEs Fund (County Empowerment Fund), with 2,814 loans issued against the target of 620. However, it did not meet most of its targets due to insufficient funds, including the construction of modern market infrastructure, improvement of jua kali sheds/sites, improvement of livestock markets, purchase of livestock trucks, and honey processing.

#### **Capacity building of cooperative officials and members**

The programme aimed to improve the capacity of cooperative officials and members to effectively manage the affairs of their societies. The target was to train 7,500 cooperative officials and members by 2022, with a baseline of 2,500 in 2017. However, only 2,300 officials and members were trained, indicating that the target was not achieved due to insufficient funding.

#### **Cooperative Marketing and Value Addition**

The programme aimed to increase the income of cooperative societies by promoting marketing and value addition activities. The target was to establish two cottage industries for value

addition by 2022, with a baseline of zero in 2017. However, the target was surpassed as four cottage industries were established due to a change in priority.

Due to limited financing and resources, the Trade and Investment and Cooperative programs have had mixed success in reaching their goals. However, because to shifts in priorities, certain goals were exceeded. The implementation of various initiatives was also hampered by constraints related to understaffing, staff movement, and logistical problems. To ensure that the remaining targets are met by 2022, the County should prioritize allocating resources to these programs.

**Table 21: Sector Performance - Trade, Industry MSMEs, Innovation and Cooperatives**

Programme	Outcome/ Key Output	Indicators as per CIDP (2018-2022)	Baseline (2017)	Target-2022	Achievement	Comments
<b>Programme Name: Trade and Investment</b>						
legal and policy Environment	Improved policy environment	No. of laws and policies	0	6	2	Due to limited resource set targets were not achieved
Construction of modern market infrastructure	Improved market	No. of modern market infrastructure developed	18	5	11	Due to limited resource few markets were constructed
Renovation of markets	Improved market	No. of market renovated	20%	100	7	Set targets not met due to Insufficient fund
construction and Improvement of jua kali sheds/sites	Improved Jua kali shed/sites	No. of Jua kali shed improved	2	3	1	Set targets not met due to Insufficient fund
Improvement of livestock market	Improved livestock market	No. of	5%	56	12	Set targets not met due to Insufficient fund
Cottage industry establishment	production of leather products and garments	No. of industries established	0	2	4	set target surpassed due to change of priority
Capacity building of MSMEs	Improved knowledge and skills	No. of MSMEs trained	20%	5000	4000	Set targets not met due to Insufficient fund
MSMEs Fund ( County Empowerment Fund)	Improved access to affordable credit	No. of loans issued	0	620	2814	Target surpassed.
weights and measures	Fair trade and Consumer protection	No. of weighing and measuring instruments verified and stamped	30%	8,000	5400	transport logistics hindered project implementation
Honey processing	Improved income from honey and honey value added products	No. of honey processing industries/units in operation	3	7	1	Set targets not met due to Insufficient fund
Construction and rehabilitation of county abattoir	Improved income from livestock value added products	No. of abattoir constructed	2	2	0	Set target met
Purchase of livestock trucks	Improved income from livestock value added products	No. of trucks purchased	0	15	5	Set targets not met due to Insufficient fund
<b>Programme Name: Cooperative</b>						
Cooperative promotion and development	Increased number of registered	Number of Registered	205	305	356	Tough precautionary measures taken by state to battle and contain Covid-19 i.e., suspension of

Programme	Outcome/ Key Output	Indicators as per CIDP (2018-2022)	Baseline (2017)	Target-2022	Achievement	Comments
	cooperative societies	Cooperative Societies.				AGMs. Committee, management meetings and public gatherings affected service delivery.
	Increased membership	Number of Registered Cooperative Societies members	60321	90320	82511	
	Improved management	Number of Active Cooperative Societies	146	240	267	Understaffing and staff mobility was a challenge
	Enhanced transparency and accountability	Number of Audited Societies	15	40	154	
	Improved management	Number of AGMs	146	240	504	
	Improved management	Number of Committee Meetings	290	490	721	
	Improved governance	Number of Trained Co-operators	20000	45000	79,297	
	Improved leadership	Number of Trained Cooperative society Leaders	1800	4800	2100	

*Source: Ministry of Trade, Industry MSMEs, Innovation and Cooperatives*

#### **2.4.8 Culture, Gender, Youth, ICT, Sports and Social Services**

The Ministry of Culture, Gender, Youth, ICT, Sports, and Social Services has made notable strides in advancing competitiveness and inclusive growth while implementing CIDP II between 2017 and 2022. The Ministry's significant achievements during this period are as follows:

**In the culture sector**, progress has been made in the completion of the gallery 1, II, III at Lower Eastern Heritage Centre at Tseikuru, which stands at 30% of the target. Additionally, engagement with institutions relevant to the department is at 60%, and frameworks with local and national partners have been strengthened.

**For gender, social development, and children services sector**, the socio-economic empowerment initiatives for women and community groups achieved 494 out of 534 groups target. The completion of eight resource centres and social halls is at 2 out of the 8, and child development initiatives for 20% of the target have been supported. The sector has only achieved 30% of the target in accessing 30% public procurement for 2470 persons and 494 women registered companies. The county is yet to complete the entire wards in forming the gender awareness and response framework, and sensitization seminars and barazas for SGBV and other related family cohesive matters have only reached 40% of the target.

**In the sports sector**, the construction of ultra-modern stadia complex, which has a target of 100%, is at 0% due to inadequate funding, delayed disbursement of funds, Covid 19 effects, and FKF wrangles. The upgrade of sports facilities in at least one per village is at 45%, while talent development in rugby and sports equipment/kit to teams and clubs have reached 100% and 35% of the targets, respectively. The county is yet to set up a County Sports Council.

**For youth development**, approximately 6800 youths were trained and employed in KICOYDEC, albeit in phases, instead of the targeted 800. The youth skills development program for 3,200 youths trained only 1,920, and only 48 youths per ward were trained in the entire 40 wards due to limited financial resources.

Overall, the county has made progress in some areas, while others are still below the set targets due to various challenges, including inadequate funding, Covid 19 effects, and delayed disbursement of funds.

**Table 22: Sector Performance Culture, Gender, Youth, ICT, Sports and Social Services**

S/No	*Indicator as per the CIDP II (2017-2022)	Baseline (2017)	Target (2022)	Achievement to-date	Comments
<b>Sector: Culture</b>					
1	Completion of gallery 1, II, III at <u>Lower Eastern Heritage Centre at Tseikuru</u>	5%	30%	<u>30%</u>	Completion of the centre in progress
2	Construction of curator's residence at Lower Eastern heritage Centre at Tseikuru	0%	90%	30%	Construction of curator's residence in progress
4	Enactment of relevant county policies	0%	Operationalization of the legislation	0%	Waiting for a budget to kick start the process
5	Preservation of pre-historic sites	50%	Operationalization of pre-historic sites	50%	Public participation to commence
6	Integrated cultural programs for schools, community groups and other institutions	100%	Increase the engagement level by 20% out of school youth in talent nurturing	60%	Working with institutions and community groups to engage at all levels.
7	Establishment of national cultural organizations	50%	Engagement with institutions relevant to the department	60%	Strengthening frameworks with local and national partners
<b>Sector: Gender, Social Development and Children Services</b>					
1	Socio-economic empowerment initiatives for Women and Community groups	280 groups	534	494 groups out of 534 groups	Financial support from the CGOK necessitated. Support from other line ministries
2	Support initiatives towards socio-economic development of marginalized members of the society	40%	100%	80%	Budgetary constraints Covid 19 effects
3	Support community learning through the completion of 8 resource centres and social halls	30%	8	2	Operationalization in progress for the 2 resource centres
4	Support 10 community-based child development initiatives (10,000)	10%	100%	20%	Insufficient budget to support all. The 20% was achieved through partners support
5	Annual County Children Assembly (4,000)	0%	100%	0%	The Covid epidemic and strained budget allocation affected the kick off



S/No	*Indicator as per the CIDP II (2017-2022)	Baseline (2017)	Target (2022)	Achievement to-date	Comments
6	Support groups in accessing 30% public procurement (2470 persons and 494 women registered companies)	10%	100%	30%	Covid pandemic and inadequate budget
7	Establishment of a gender awareness and response framework (40 ward committees)	20%	100%	30%	We are yet to complete the entire wards in forming the framework
8	Sensitization seminars and Barazas for SGBV and other related family cohesive matters	30%	80%	40%	Challenge to achieve the target was due to inadequate funding Fare support from partners (WELL, World vision, GoK Kenya)
9	Networking meeting with partners (20 NGOs)	0%	100%	25%	Strengthen more partnerships
10	Drug and substance abuse campaign within Kitui County	0%	100	10%	Covid 19 challenges, insufficient funding
11	Engagement with partners on gender matters	40%	80%	20%	A big challenge from Covid 19
<b>Sector: Sports</b>					
1	Sports facilities;	0%	16.6	16.6	
	Construction of ultra-modern stadia complex	0%	100%	0%	In adequate funding, Delayed disbursement of funds. Covid 19 effects FKF wrangles
2	Upgrade sports facilities at least one per village (247)	25%	49 village play grounds	45%	Work in progress
<b>Talent Development</b>					
3	Develop Rugby	10%	1 annual tournament	100%	Success achieved
4	Setting up a County Sports Council	0%	4 meetings annually	0%	Lack of substantive legislation To be done in CIDP 3
5	Sports equipment/kit to teams and clubs	2%	100%	35%	Work in progress
6	Develop cricket and indoor sports (5 tournament per year discipline)	5%	100%	12%	To do 50% by end of CIDP III
7	Improve sports administration (5 training both coaches and referees per year per discipline)	10%	100%	25%	Work in progress
8	County games for children with special needs and special Olympics (Support County team in selected disciplines)	1%	100%	40%	Work in progress
9	Promote talent through partnership with federations (Support at least 25 clubs in handball, basketball, football, volleyball, netball)	25%	100%	75%	Enhance support from clubs/ federation
<b>Sector: Youth Development</b>					
1	Youth Skills Development programme	0	Youth equipped with relevant skills to increase employability using a variety of approaches such as safety driving skills, licenses and SACCOs formation	800 Youth trained in KICOYDEC and KICOTEC	Approximately 6800 Youth were trained and employed in KICOYDEC, albeit in phases. Subsequently, 300 Youth undertook training with NITA to be employed in KICOTEC
2	Youth Skills Development programme (bodaboda)	0	3,200 Youth (40 from each Ward in 2 phases)	1,920 trained	Only 48 Youth per ward were trained in the entire 40 Wards. Due to limited financial resources phase two (2) of this programme did not take place
3	Youth Infrastructural, Investments & Savings Programme	0	Approximately 400 Youth groups (10,000 Youth)	395 Youth Groups (9,612 Youth Benefited)	Youth engaged in income generating activities (IGAs)

S/No	*Indicator as per the CIDP II (2017-2022)	Baseline (2017)	Target (2022)	Achievement to-date	Comments
4	Development of Youth Resource Library in Kitui Town	0	1	0	Not Done.
	(Library facility constructed and equipped in Kitui town complete with ICT centre)				No funding availed for the project
5	Conduct youth leadership, transition and mentorship training workshops for youth out of school in all the 40 wards	0	40 youth groups (1 group per ward)	0	Not Done
					Limited / Lack of Funds
6	Organize youth exchange programmes within and outside the county	0	40 youth groups (1 group per ward)	0	Not Done
					Limited / Lack of Funds
7	Organize one County forum on youth peace, national integration to sensitize youth on positive values, patriotism and peaceful coexistence.	0	1 County Forum Held	0	Not Done.
					Limited / Lack of Funds
8	Conduct campaigns on responsible sexual behaviour, contraceptives, teenage pregnancy, early marriages, abortion and HIV/AIDS prevention among the youth in all the wards	0	40 Campaigns held	0	Not Done. Limited / Lack of Funds
9	To encourage youth participation in agricultural production and environmental management (Environmental Awareness)	0	120 Youth groups (3 groups per Ward)	0	Not Done. Limited / Lack of Funds
10	To encourage youth participation in agricultural production and environmental management (Mass clean ups by youth in major towns)	0	120 Youth groups (3 groups per Ward)	0	Not Done.
					Limited / Lack of Funds
11	To encourage youth participation in agricultural production and environmental management (Environmental Protection)	0	120 Youth groups (3 groups per Ward)	0	Not Done.
					Limited / Lack of Funds
12	Youth Policy	0	1 Policy Draft	1 Policy Draft in Place	Revision and re-alignment of the Kitui County Youth Policy

*Source: Culture, Gender, Youth, ICT, Sports and Social Services*

#### **2.4.9 Energy, Environment, Forestry, Natural and Mineral Resources**

The County Integrated Development Plan (CIDP) II (2017-2022) outlined various programmes and projects aimed at improving the environment, energy, minerals, and other sectors in Kitui County. In the environment sub-sector, the programme focused on environmental research, tree growing and forest conservation, alternative livelihood for the communities affected by the charcoal ban, and water catchment conservation and rehabilitation.

The project to develop and review policies to enhance compliance to environmental regulations, including the charcoal management Act, wood fuel value chain policy, sand harvesting bill, and noise pollution regulations, has achieved its target of reviewing and developing two legal documents.

The tree growing and forest conservation project aimed to identify and promote drought-tolerant tree species for propagation and to establish tree-growing nurseries. Although the project has only identified and promoted three drought-tolerant tree species out of the target of twelve, it has established one nursery out of the target of eighty. Furthermore, the project has promoted the commercial growing of 225,426 high-value and multipurpose tree species, which will help mitigate climate change.

The alternative livelihood project aimed to establish commercial tree nurseries, poultry and goats' rearing to benefit communities affected by the charcoal ban. So far, the project has benefited 800 households, which has led to improved livelihoods for the affected communities.

The water catchment conservation and rehabilitation project focused on conservation and protection of river banks and catchment areas along major rivers and streams. The project aims to conserve five catchment sites and rehabilitate three water catchment sites. Although the project has only conserved three catchment sites and rehabilitated one water catchment site, it has led to improved water catchments.

In the energy sub-sector, the programme focused on promotion and adoption of renewable energy technologies, rural electrification in partnership with REA and Kenya Power, and alternative livelihood for the communities affected by the charcoal ban.

The project to promote and install solar security lights has achieved the target of installing 1,508 lights out of the target of 2,400. Additionally, the project has installed 25 solar-powered water pumps out of the target of 120, produced 20 briquettes out of the target of 120, and established seven woodlots out of the target of fifteen. Moreover, the project has trained 82 households on installation of clean cook stoves, which has enhanced the use of renewable energy technologies.

The rural electrification project aims to connect 10,000 institutions and households but has only managed to connect 8,000 institutions and households. The alternative livelihood project has established five efficient energy-saving technologies, which has improved livelihoods for the affected communities.

In the minerals sub-sector, the programme focused on the establishment of a mineral database, mapping and documentation of mineral resources and their location, quantities and quality, community sensitization and awareness creation in mineral-rich zones, and capacity building of artisanal mining groups.

The project to map and document mineral resources and their location, quantities and quality has achieved the target of documenting 80 reports out of the target of 6. Additionally, the project has facilitated ten awareness meetings out of the target of twenty and trained ten groups/associations/SACCOs in minerals rich zones out of the target of ten.

Overall, the monitoring and evaluation project has led to improved service delivery to the citizens. The land adjudication in minerals rich zones project and the establishment of cottage industries project have not achieved any targets, but the formation and capacity building of community liaison committees, as well as facilitated formation of Community Development Agreements in minerals rich areas, have each achieved five and zero targets, respectively.

**Table 23: Sector Performance - Energy, Environment, Forestry, Natural and Mineral Resources**

Sub Sector	Programme	Project Name	Indicator as per the CIDP II (2017-2022)	Baseline (2017)	Target (2022)	Achievement to date	Comments
Environment	Environmental research	Enhance compliance with environmental regulations: policies reviewed (charcoal management Act, wood fuel value chain policy, sand harvesting bill and noise pollution regulations)	No. of legal documents reviewed and developed	2	2	2	
	Tree Growing and Forest Conservation	Identify and promote drought tolerant tree species for propagation	No. of drought tolerant tree species identified and promoted	3	12	3	Mitigation of climate change
		Promote commercial growing of high value and multipurpose tree species	No. of high value and multipurpose tree species promoted	100,000	300,000	225,426	
		Establish tree growing nurseries	Number of tree growing nurseries established	0	80	1	
	Alternative livelihood for the communities affected by the charcoal ban	Establishment of commercial tree nurseries, poultry and goats' rearing	Number of households benefitting	800	1600	800	Improved Livelihoods for the Communities Affected by the Charcoal Ban
	Water catchment conservation and rehabilitation	Conservation and protection of river banks and catchment areas (in partnership with D.A.s) along major Rivers and streams e.g. Mumaki, ecosystem Tyaa, Thua, and Enziu Rivers	Number of catchment sites conserved	1	5	3	Improved water catchments
		Rehabilitation of Mumoni hills, Endau hills and Nuu springs, Mutha hills, Kwa Vonza/ Kiima Kimwe, Ndilili Hills in Kanziko, Ukasi water catchment (in Partnership with D.A.s)	No. of water catchments sites rehabilitated	0	3	1	
Energy	Promotion and adoption of renewable energy technologies	Installation of solar security lights	No. of security lights installed	800	2400	1,508	Enhanced use of renewable energy technologies
		Installation of Solar powered water pumps at community level boreholes and irrigation schemes	No. of solar powered pumps installed	17	120	25	
		Promotion of sustainable and efficient production of briquettes	No. of briquettes produced	20	120	20	
		Promotion of woodlots of fast maturing trees for wood fuel	No. of woodlots established	2	15	7	
		Promotion and training of communities on installation of clean cook stoves	Number of households installed with clean cook stoves	80	600	82	
	Rural Electrification	Rural electrification of institutions and households in partnership with REA and Kenya Power.	No. of institutions and households connected	8,000	10,000	8,000	Enhanced access to electricity in rural area

Sub Sector	Programme	Project Name	Indicator as per the CIDP II (2017-2022)	Baseline (2017)	Target (2022)	Achievement to date	Comments
	Alternative livelihood for the communities affected by the charcoal ban	Promotion of energy efficient technology e.g. briquette production, wood-fuel production, carbon trading, fabrication of energy saving jikos, moulding of clay liners	No. of efficient energy saving technologies established.	0	3	5	Improved livelihoods for the communities affected by the charcoal ban
	Monitoring and Evaluation	Monitoring and evaluation of all the Ministry projects	No. of the monitoring reports	0	10	10	Improved service delivery to the citizens
Minerals	Establishment of Mineral Database	Establishment and equipping of mineral laboratory centres that can develop into industrial cluster at Kitui South (Ikutha), Mwingi Town, and Kitui Town	No. of Tree centres established	0	2	0	Increased investments into the mining sector
		Mapping and documentation of mineral resources and their location, quantities and quality	No. of reports of minerals resources documented	3	6	80	
		Feasibility study of sand resources within Kitui County	No. of reports done	0	1	0	
	Community Sensitization and awareness creation in minerals rich zones	Community Sensitization and awareness creation	No. of awareness meetings conducted	30	20	10	
	Land adjudication in minerals rich zones	Facilitate resettlement action plan in minerals rich zones	No. of people resettled	0	10,000	0	
	Capacity building of artisanal mining groups	Establishment of an artisanal mining committee within the county	No. of committee established	0	20	0	
		Training and capacity building of artisanal miner's groups/association/SACCOs in minerals rich zones e.g. provision of mining tools and equipment such as Backhoe, gemstones tumbling and faceting machines	No. of groups/associations/SACCOs trained	4	10	10	
	Alternative livelihood for the communities affected by the charcoal ban	Establishment of cottage industries e.g. small quarries, ballast, brick making, gemstones tumbling/ beading	No. of cottage industries created	0	1	0	
	Establishment of Community Liaison Committees	Development of county mining framework on compensation and resettlement	No. of policies developed	0	5	0	
		Formation and capacity building of community Liaison committees in minerals rich areas	No. of Liaison committees formed	5	15	5	
Facilitated formation of Community Development agreements(CDA) in minerals rich area		No. of CDA formed	0	1	0		

Source: Energy, Environment, Forestry, Natural and Mineral Resource

#### **2.4.10 Finance, Economic Planning and Revenue Management**

##### **Programme Name: Economic Planning program**

The Economic Planning program has made some notable achievements in line with the Programme Outcome/Key Output Indicators as per the County Integrated Development Plan (CIDP) for the period of 2018-2022. The following is a detailed narration of the key achievements, baseline, target, and comments:

**Budgets:** The program has achieved its target of prioritizing allocation of resources, with five budgets approved. Additionally, the program has prepared 20 budget BIRs, which exceeds the target of 16. This is an impressive achievement that indicates that the program has been effective in managing resources and ensuring that they are allocated where they are most needed.

**Efficient and timely preparation of plan documents:** The program has prepared the required number of plan documents, including one CIDP report and five each of ADPs, CFSPs, and CBROPs. However, only one Sector Plan has been compiled, which is below the target of five. The mid-term CIDP review report has been prepared, indicating that the program is on track to meet its target of efficient and timely preparation of plan documents.

**Monitoring and Evaluation:** The program has achieved its target of one CIDP mid-term and end-term review, with the mid-term review already prepared.

##### **Programme Name: Internal Audit**

The Audit Committee met its target of holding 20 meetings by the end of the period, indicating efficiency and effectiveness in the use of county resources. 30 out of 30 projects were audited meeting the set target.

##### **Programme Name: Resource Mobilization (Revenue)**

The Resource Mobilization (Revenue) program had several key achievements between 2018 and 2022. In terms of local revenue mobilization, the program was able to achieve its target of preparing four finance bills and public participation reports, despite the challenges posed by the Covid-19 pandemic. Additionally, the program prepared one revenue enhancement plan strategy, meeting its target. However, the number of staff training sessions held was below the target due to insufficient funding. Regarding effective regulation of revenue collection and reporting, the program achieved its target of preparing 60 revenue reports and 60 Controller of Budget reports. The program also successfully installed one e-revenue system, met the target of producing 60 reports from the system, and carried out 10 field visits and feasibility studies, although this was below the target due to inadequate personnel and funding. The program faced several challenges, such as constrained budget and insufficient funding, which hindered progress in some areas. For instance, only one revenue collection vehicle was purchased, despite the target of acquiring eight, due to a lack of funds. Additionally, the program did not prepare any revenue administration bill due to inadequate funds. However, despite the challenges, the program was able to achieve its targets in most areas, and progress was made towards improving revenue mobilization and regulation.

**Table 24: Sector Performance - Finance, Economic Planning and Revenue Management**

Programme	Outcome/ Key Output	Indicators As Per CIDP (2018-2022)	Baseline (2017)	Target (2022)	Achievement	Comments
<b>Programme Name: Economic Planning</b>						
Budgets	Prioritized allocation of resources	No. of approved budgets	4	5	5	Target Achieved
		No. of budget BIRs prepared	16	20	20	Target Achieved
	Efficient and timely preparation of plan documents	No. of CIDP reports prepared	1	1	1	Mid-term CIDP review report prepared
		No. of ADPs prepared	4	5	5	Target Achieved
		No. of CFSPs prepared	4	5	5	Target Achieved
		No. of CBROPs prepared	4	5	5	Target Achieved
		No. of Sector Plans compiled	0	5	1	Only one report prepared
Monitoring and Evaluation	Well monitored, evaluated and reported projects and programmes	No. of CIDP Midterm and end term reviews	0	1	1	Mid-term review prepared Achieved
		No. of CAMERs compiled	4	5	5	Only one report prepared
County Statistics	Updated county statistics/data	No. of county statistics abstracts developed;	0	5	4	2021 abstract is pending
Mobilization and safeguarding of donor support and grants	Compliance with set guidelines and condition.	No. of proposals written and presented for funding. Timely written reports.		600	51.9	Effects of Covid 19 Pandemic and lack of proper collection mechanism led to low collection
Public-Private-Partnership (PPP) initiatives	New Investments/ projects	Number of additional County Government projects initiated	0	10	0	No County project was funded by PPP
		Value of projects initiated	0	4,000	0	No County project was funded by PPP
<b>Programme Name: Administration and Support Services</b>						
Construction of Ministry of Finance, Economic Planning and Revenue Management Headquarters	Improved working environment	No. of officers with office space		600	500	More offices are required to accommodate both old and newly recruited staff
Capacity building	Trained workforce	No. of staff trained	100	500	430	Delayed grant releases has had an effect on the number trained
Operationalization of County Emergency Fund	Effective response and resilience	Funds allocated as 2% of development budget in (Ksh Millions)	2%	2%	0.005%	Budget constraints hence the funds are allocated at less than 2%
<b>Programme Name: Internal Audit</b>						
Financial internal audit	Value for money on public expenditures	No. of internal audit reports prepared;	10	60	25	Lesser internal audits done
		No. of reports on budgets audited	5	10	5	Budgets audited only annually
		No. of BIRs audited	0	5	2	Only 2 BIRs audited
		No. of follow up made on audit report	10	60	40	Lack of sufficient funds impeded follow up
		No. of reports on financial and operational procedures and adequacy of internal controls	20	45	25	Lack of enough personnel

Programme	Outcome/ Key Output	Indicators As Per CIDP (2018-2022)	Baseline (2017)	Target (2022)	Achievement	Comments
Specialized/ technical internal audit section	Efficient and timely technical risk-based audit report	No. of risk-based audit reports prepared	20	60	47	Lack of enough personnel
		No. of compliance reports	0	5	0	Lack of enough personnel
		No. of projects audited and visited	10	30	30	Insufficient funding and lack of enough personnel impeded progress
Audit Committee	Efficiency and effectiveness in use of county resources	No. of Audit Committees meetings	0	20	20	Target Achieved
<b>Programme Name: Resource Mobilization (Revenue)</b>						
Local revenue Mobilization	Increase own source revenue	No. of finance bill public participation reports prepared	4	5	4	One year affected by Covid 19
		No. of finance bill prepared.	4	5	4	One year affected by Covid 19
		No. of accountable documents issued and surrendered	0	0	0	Currently using zizi system
		No. of revenue enhancement plan strategy prepared	0	1	1	Target Achieved
		No. of staff training held	5	12	6	Insufficient funding impeded training
		No. of Cess points renovated	5	19	7	Constrained budget
		No. of inspections carried out	2	5	3	Constrained budget
		No. of Cess points constructed	0	0	0	Target Achieved
Effective regulation of Revenue Collection and Reporting	Revenue reports	No. of revenue reports prepared	40	60	60	Target Achieved
	Controller of budget reports	No. of CoB reports prepared	40	60	60	Target Achieved
		No. of revenue administration bill prepared	0	1	0	Inadequate funds
	E-revenue system	No. of systems installed	0	1	1	Target Achieved
		No. of revenue collection vehicles bought	0	8	1	Insufficient funds hindered further purchases
		No. of field visits and feasibility study	5	20	10	insufficient funding and Inadequate personnel impeded progress
		No. of staff training held	20	60	40	Insufficient funding
		No. of reports produced from the system	40	60	60	Target achieved

Source: Finance, Economic Planning and Revenue Management



### 2.4.11 County Public Service Board

- No. of policies formulated, implemented, and reviewed: The baseline for this indicator was 0, with a target of formulating, implementing, and reviewing 2 policies by 2022. The achievement to date is fully implemented, indicating that the target has been achieved
- No. of Competent and Motivated County Workforce: The baseline for this indicator was 3182, with a target of training 150 staff by 2022, and eventually achieving a total of 1500 competent and motivated county workforce.
- No. of reports on values and principles Generated: The baseline for this indicator was 1, with a target of generating 1 report on values and principles by 2022. The achievement to date is 100%, indicating that the target has been fully implemented.
- Compliance with values and principles: The baseline for this indicator was 30%, with a target of achieving 100% compliance by 2022. Currently, the achievement to date is 50%. This is due to inadequate budget allocation to the KCPSB in the last 5 years, which may have affected the implementation of measures to ensure compliance with values and principles.

**Table 25: Sector Performance - County Public Service Board**

S/No	Indicator as per the CIDP II (2017-2022)	Baseline	Target (2022)	Achievement to - date	Comments
1	No. of Office Block Constructed	0	1	0	Withdrawal of KCPSB Development Budget
2	compliance with values and principles	30%	100%	50%	Inadequate budget allocation to KCPSB in the last 5 years
3	No. of reports on values and principles Generated	1	1	100%	Fully implemented
4	No. of Competent and Motivated County Workforce	3182	150	1,500	Inadequate budget to train county staff
5	No. of policies formulated, implemented and reviewed	0	2	2	Fully implemented

Source: County Public Service Board

### 2.4.12 County Assembly Service Board

#### General Administration, Planning and Support Services

- Construction of Office Block Modern: The project went through all the basic processes and procurement was done upon approval of the designs. The actual construction is awaiting implementation since it has not taken off yet
- Training and development: The goal was to improve the legislative skills and service delivery by the members of the service. Approximately 63% was achieved which was less than the target of 100% and this can be attributed to strict timelines.
- Purchase of office equipment: The goal was to acquire the most needed equipment to ensure effective service delivery. This has been achieved and the success is attributed

to the strong working relationship between the administration and the suppliers of different goods which has made the processes smoother.

### Legislation, Representation and Oversight

- Construction of ward offices: The intention to construct ward offices emanated from the need to have improved representation. In 2017, all the Wards' offices were rented and the plan was to have 100% complete construction of ward offices which was not achievable by 2022. However, the Assembly is in the process of identifying the Wards where there is available government land to put up these offices
- Legislate on All Matters affecting Kitui Residents: There was evidence of improved legislation since the assembly was able to adopt a considerable number of bills (80 bills) surpassing the target which was 50 bills in the last five years.
- Training and development: During the last five years, there were a total of 60 seminars, trainings and workshops which surpassed the target which was set to be 50 seminars, training and workshops in the last five years.

**Table 26: Sector Performance - County Assembly Service Board**

S/No.	Indicator as per the CIDP II (2017-2022)	KPI	Baseline (2017)	Target (2022)	Achievement to -date	Comments
<b>Programme Name: General Administration, Planning and Support Services</b>						
Objective: To ensure effective and efficient coordination of County Assembly services						
1	Construction of Office Block Modern	Completed office Block	0%	100%	0%	The project went through all the basic processes and procurement was done upon approval of the designs. The actual construction is awaiting implementation since it has not taken off yet
2	Training and development	Number of Seminars, trainings and workshops conducted	40 Seminars, trainings and workshops conducted	40 Seminars, trainings and workshops conducted	63%	The goal was to improve the legislative skills and service delivery by the members of the service. Approximately 63% was achieved which was less than the target of 100% and this can be attributed to strict timelines.
3	Purchase of office equipment	Number of office equipment - Vehicles, computers and furniture bought	70 million	70 million	326.97 million	The goal was to acquire the most needed equipment to ensure effective service delivery. This has been achieved and the success is attributed to the strong working relationship between the administration and the suppliers of different goods which has made the processes smoother.
<b>Programme Name: Legislation, Representation and Oversight</b>						
Objective: To facilitate members to achieve their core mandate as outlined in the Constitution						
Impact: Accelerated county development						
1	Construction of Speakers Residence	Completed Speakers Residence	0%	100%	0%	The project did not take off since the land identified was overpriced hence the projected was postponed until a suitable and affordable land gets identified.
2	Construction of recreational facility for assembly members	Cafeteria and other sporting facilities	0%	100%	0%	The plan was to have fully functional recreational facility for members of the assembly to offer cafeteria and other sporting facilities aimed at making it easy for the members to perform their duties. The idea to put up a recreational facility was changed since the facility should be within the modern office block to be constructed

S/No.	Indicator as per the CIDP II (2017-2022)	KPI	Baseline (2017)	Target (2022)	Achievement to -date	Comments
3	Construction of ward offices	No. of ward offices constructed	Rented offices	100%	0%	The intention to construct ward offices emanated from the need to have improved representation. In 2017, all the Wards' offices were rented and the plan was to have 100% complete construction of ward offices which was not achievable by 2022. However, the Assembly is in the process of identifying the Wards where there is available government land to put up these offices
	Legislate on All Matters affecting Kitui Residents	No. of Bills adopted		50 Bills	88 bills	There was evidence of improved legislation since the assembly was able to adopt a considerable number of bills (80 bills) surpassing the target which was 50 bills in the last five years.
	Purchase of motorbikes for ward office assistants	No. of motorbikes purchased	None	40 motorbikes	None	The target of purchasing 40 Motorbikes was not achieved although the plan is underway.
	Training and development	Number of Seminars, trainings and workshops conducted		50 Seminars, Trainings, and Workshops	60 Seminars, Trainings, and Workshops	During the last five years, there were a total of 60 seminars, trainings and workshops which surpassed the target which was set to be 50 seminars, training and workshops in the last five years.

Source: County Assembly Service Board

### 2.4.13 Kitui Municipality

In the planned period Kitui Municipality targeted to improve: road network and other infrastructure and construction of modern market. Target was to tarmac 9 kilometres of road but only 7.71 kilometres was done, 15 kilometres were gravelled out of 19-kilometer target, 35 roads signs were erected against target of 60, paved walkways 2.1km against 4km, 9 kilometres were developed in residential area against target of 18 kilometres. One modern Kithomboani market currently at 85% percent physical progress. Waste campaign sensitization surpassed target of 10 by 5 due to joint effort of municipality and stake holders like NEMA, Red cross and University students.

Kitui Municipality targeted to have dustless town by tarmacking 9 km. At the end of the plan period, the sector achieved 7.71km which is equivalent to 85.6%. This was attributed by the sector partnership with Kenya Urban Support Programme (KUSP) which aimed at delivering improved infrastructure and services in municipalities.

**Table 27: Sector Performance - Kitui Municipality**

S/No.	Outcome Indicators	Baseline (2017)	Target (2022)	Achievement to -date	Comments
1	No. of KM tarmacked done	4	9	7.71	Insufficient funds
2	No. of KM gravelled	5	19	15	Insufficient funds
3	No. of paved walkways	0	4	2.1	Insufficient funds
4	No. of road signs erected	0	60	35	Insufficient funds
5	Average time taken to retrieve a record (hrs.)	72	24	0	The activity was transferred to lands & physical planning
6	No. of plans implemented	0	7		The activity was transferred to lands & physical planning

S/No.	Outcome Indicators	Baseline (2017)	Target (2022)	Achievement to –date	Comments
7	No. of road KMs developed to residential areas	2	18	9	Insufficient funds
8	No. of off-site parking yards identified and developed	0	2	0	Lack of funds
9	% increase in revenue generated from KUSP project (Kithomboani Modern Market)	0	10	0	Kithomboani market that is expected to generate revenue is not yet complete due to delay in funds disbursement by the Donor
10	No. of Sites decorated-Beautification	1	2	2	Insufficient funds
11	No. of sensitization campaigns carried out on waste and environmental awareness	0	3	15	This was achievable through door to door campaigns at the estates, CBD and joint clean up exercises with other stakeholders like university students, NEMA and Red cross
12	Number of tools and equipment to be procured for waste management	1	8	85%	This is attributed to procurement and distribution of assorted working tools and PPEs
13	Number of social/public facilities in use renovated	3	20		The activity was taken to relevant ministries
14	Number of capacity building/training held on private enterprises	0	8		The activity was taken to relevant ministries
15	No. of artisans benefiting from equipment supply equipping the Constituency Industrial Development Centres (CIDC's)	0	600		The activity was taken to relevant ministries
16	Revenue generated from business mapping (in Ksh million)	0	108	250	Done on yearly basis

*Source: Kitui Municipality*

#### **2.4.14 Mwingi Town Administration**

At the beginning of the plan period, the number of kilometres of road improved to bitumen standard was 7. At the end of the plan period, the number of kilometres of road improved to bitumen standard stood at 11.8. This achievement can be attributed to the support received from Kenya Roads Board (KRB) that contributed in even the exceeding of the planned targets.

The number of government public toilets at the beginning of the plan period was one with a plan to construct two more within the plan period. At the end of the plan period, the municipality managed to construct three more public toilets due to public demand.

The municipality targeted to extend the slaughterhouse during the plan period. Even though there was no extension during the plan period, repairs and maintenance was done. Lighting of the slaughter house, erection of shed & bench and repairs of the gate and fence were accomplished. Besides, installation of two 10,000 litre tanks and their basements was done. This has contributed to improved sanitation and security in the facility.

At the beginning of the plan period, there were six (6) culvert lines installed. The municipality managed to install fifteen (15) more culvert lines within plan period, against a target of forty-three (43) due to budgetary constraints.

At the beginning of the plan period, the number of kilometres of drainage channel constructed was 1 while at the end of the planning period it increased to 1.8.

The security of the municipality especially at night improved due to installation of 0.6 kilometres of street lights to supplement 11.6 kilometres which had street lights at the beginning of the planning period.

**Table 28: Sector Performance –Mwingi Municipality**

S/No	Indicator as per the CIDP II (2017-2022)	Baseline (2017)	Target (2022)	Achievements to-date	Comments
1	Number of Km Improved to bitumen standards.	7	2	11.8	Support from KRB contributed in the exceeding of the planned targets
2	No of culverts lines installed	6	50	21	Budgetary constraints
3	Number of Km covered with Street lights	11	20	0.6	Budgetary constraints
4	Number of Km of drainage Channel Constructed	1	10	2.8	Budgetary constraints
5	No of bus parks	1	1	0	Budgetary constraints
6	Number of LPDP prepared	0	1	0	Budgetary constraints
7	Number of hectares Purchased	0	8	0	Budgetary constraints
8	Number of recreational facilities in place.	1	3	0	Budgetary constraints
9	No greened areas.	2	5	0	Budgetary constraints
10	No Municipality of Public Toilets	1	2	4	Additional two public toilets done due to public demand
11	No of acres for Public Cemetery	4	6	0	Budgetary constraints
12	No of acres for solid Waste dumpsite	0	10	0	No budget for the purchase of the land
13	Number asbestos roofing removed.	0	7	0	There was a challenge in getting a designated and proper disposal site for asbestos hence the project has hitherto not been implemented.
14	Number of animals slaughtered in day	70	200	100	Slaughterhouse not yet extended. However routine repairs and maintenance is done. Lighting of the slaughter house, erection of shed & bench and repairs of the gate and fence have been accomplished. Besides, installation of two 10,000 litre tanks and their basements have been accomplished.
15	Number of trucks using loading/offloading bay in stock yard	0	1	0	Budgetary constraints
16	No of Traders using Municipality market structures	1,500	3,000	2,000	Traders were reluctant to use some of the markets structures
17	Number of incoming investors	10000	20000	12,000	Traders were reluctant to use the markets

*Source: Mwingi Municipality*

### 2.4.15 Agriculture and Livestock

The county government set out a number of targets to improve water access, increase agricultural productivity, and enhance food security and nutrition. The following are some of the achievements made towards these targets:

- **Water Access:** The county aimed to reduce the time taken to reach water points from 60 to 45 minutes. This was achieved through the drilling and equipping of more boreholes, the rehabilitation of existing boreholes, and the extension/rehabilitation of water supply pipelines across the county.
- **Irrigation:** The County targeted to increase the area under irrigation to 700 hectares, but exceeded this target by reaching 2,054 hectares. This was achieved through the successful implementation of various irrigation schemes across the county.
- **Sorghum Farming:** The County aimed to increase the number of households undertaking sorghum farming to 85,000, but surpassed this target by reaching 98,000 households. This was attributed to the implementation of various interventions under the Crop Development and Management programme, which improved livelihoods, food security, and nutrition.
- **Green Gram Production:** The County aimed to increase hectares on green grams production annually to 94,500, but exceeded this target by reaching 117,800 hectares. This covered 80,882 farmers annually and was achieved through the *Ndengu* Revolution programmes and other county interventions.
- **Mango Farming:** The County aimed to increase the number of households growing mangoes to 45,000, but surpassed this target by reaching 48,079 households. The county also produced 30,795 metric tons of mangoes annually, thanks to the establishment of improved varieties and support provided to farmers through various programmes.

Overall, the county government made significant strides towards improving water access, increasing agricultural productivity, and enhancing food security and nutrition. These achievements were attributed to the successful implementation of various programmes and interventions across the county.

**Table 29: Sector Performance – Agriculture and Livestock**

S/No.	*Indicator as per the CIDP II (2017-2022)	Baseline (2017)	Target (2022)	Achievement to-date	Comments
<b>Programme Name: Crop Development and Management</b>					
1	Annual sorghum grains produced (MT)	1,296	85,000	98,000	Enhanced promotion and guaranteed market of the produce
	Annual g. gram production (MT)	27,000	31,716	37,862	
2	Annual Mango production (MT)	22,494	10,516	30,795	Establishment of improved varieties and support from programmes
3	Number of aggregation and storage facilities constructed/refurbished	0	4	4	Grain storage facilities constructed/refurbished with assistance from KCEP-CRAL
<b>Programme Name: Land development and Agribusiness</b>					
1	Number of farm tractors purchased	17	23	23	Each 40 wards have a tractors and disc ploughs

S/No.	*Indicator as per the CIDP II (2017-2022)	Baseline (2017)	Target (2022)	Achievement to-date	Comments
	Disc ploughs	17	23	23	
	Trailers	1	10	10	
2	Number of acres ploughed through subsidized tractor ploughing services	18,402	48,711	17,317	Inadequate funding for maintenance of tractors and implements
3	Number of crawlers procured	3	1	1	
4	Number of excavators procured	1	1	1	
<b>Programme Name: Agricultural Extension Services Programme</b>					
1	Number of farmers reached through extension services annually	61,000	140,000	187,217	High poverty reduced farmers ability to adopt promoted technologies by extension staff
2	No. of vehicles procured	31	3	6	5 were procured through conditional (KCEP-1, SIVAP- 1, NARIGP-2) and 1 through county funds
3	No. of motorcycles procured	72	48	79	Procurement-KCEP-31, NARIGP-25, CGoK-23)
4	Number of procured: Mango & other fruits Juice production Tomato paste production Water Purifier	0	1 1 1	1 1 1	The equipment was to enhance value addition training at ATC
5	Number of: Zero grazing unit Internet connected	1 0	1 1	1 1	The zero grazing unit was refurbished
6	Number of purchased and installed plastic water tanks	0	10	10	Water tanks to supplement other sources of water in the institution
7	Number of constructed modern sanitation block	1	1	1	The block improved the institutions sanitation
<b>Conditional grants</b>					
<b>National Agricultural and Rural Inclusive Growth Project (NARIGP)</b>					
	Number of CIGs accessing micro-project grants	0	965	654	Delay in funding as a result of lack of legal framework
	Number of producer organizations supported	0	21	17	The PO benefited under three categories: Inclusion grant-13 Enterprise development grant-2 Value chains upgrading matching grants-2
	Number of multi-community investments & SLM projects supported	0	0	6	MCI projects funded are: Kwa-Isiki Edam Kavingo water pan Kaliwa water pan SLM projects supported are: Itulu in Kisasi Katwene in Kyuso Syokaai in Nuu
<b>Emergency locust response programme (ELRP)</b>					
	Number of CIGs accessing micro-project grants	0	548	70	Delay in funding
<b>Agriculture sector development support programme</b>					
	Number of value chain actors reached with technologies	0	15,677	25,814	The value chain actors were reached through various value chain components
	Number of procured value addition equipment: Sorghum threshers Ndengu cleaning machine Animal feed formulation machine-	0	14 3 4	0 0 0	Delay in funding
<b>Flagship Projects</b>					
1	Annual production of Ndengu (MT)	27,000	68,500	37,436	As a booster to increase production, farmers were provided with: 212.4 MT of certified G. Gram seeds 22,400 lts. of pesticides
<b>Programme: Livestock resources development</b>					
	Livestock pest and disease control (animals)	500,000	950,000	602,016	Availability of funds and COVID 19 restrictions

S/No.	*Indicator as per the CIDP II (2017-2022)	Baseline (2017)	Target (2022)	Achievement to-date	Comments
	Purchase of livestock spray pumps	0	74	74	
	Livestock breeds improvement and management	6000	45,000	10,056	Unavailability of funds and COVID 19 restrictions
	Breeds improvement (incubators)	0	0	11	
	Breeds improvement (goats)	0	700	502	
	Pasture production and conservation (acres)	734	2,000	1500	Poor rains and timely procurement of pasture seeds
	Construction headquarters office blocks	0	1	1	30% complete

*Source: Agriculture and Livestock*

#### **2.4.16 Lands, Housing and Urban Development**

At the beginning of plan period, the Ministry aimed at establishing a County GIS Lab that is fully operational. At the end of plan period, the lab was operational with the required staff and housed at one of the offices in the Municipality block. This was attributed to the timely release of funds by the county and the commitment by the county to have GIS based decision making in future endeavours.

Within the planning period, the Physical Planning department planned to prepare 600 georeferenced market layout plans with the aim of helping the department to solve various plots disputes, gather information pertaining to the respective market centres and to help the county improve revenue collection through plot rates. At the end of planning period, only 21 were prepared. This was attributed to timely release of funds for implementation of the programme. Failure to achieve the target was attributed to misallocation of funds to other programmes other than the ones planned for.

The Department also aimed at preparing a County Spatial Plan at the beginning of the plan period. The county in collaboration with the University of Nairobi initiated the project by entering into an agreement and signing of M.O.U. At the end of plan period, the County Spatial Plan was at situation analysis stage (25%). The Failure to complete the project was attributed to untimely release of funds by the County, Lack of cooperation between the land Ministry and the University of Nairobi in executing the project.

In addition, the Ministry sought to prepare at least 8 local Physical and Land Use Development plans, At the end of plan period, two draft Plans (which were awarded to a consultant were complete), only awaiting advertisement and approval by the County.



**Table 30: Lands, Housing and Urban Development**

S/No.	*Indicator as per the CIDP II (2017-2022)	Baseline (2017)	Target (2022)	Achievement to-date	Comments
<b>Land adjudication</b>					
	No. of title deed processed	25% coverage	70% coverage	6% (Approximately 15,000 titles)	Delay in funding
<b>Land administration</b>					
	No. of county land policies developed and implemented	0	1	0	Insufficient funds
	No. of land ownership documents digitized	0	100%	0	Insufficient funds
<b>Land registration</b>					
	No. of market centres surveyed and registered	0	40	0	Insufficient funds
<b>Survey and mapping</b>					
	No. of boundary disputes solved	0	5000	500	Insufficient funds
	km of roads opened	0	20 km per ward	100km	Insufficient funds
<b>Physical Planning</b>					
	GIS based spatial plan	25%	100%	65%	Insufficient fund halted its completion
	No. of Geo referenced market layout plans prepared	0	600	22	Delay in funding
	No. of Local Physical Development plans prepared	1	8	2	Delay in funding
	Functional GIS LAB	0	1	1	Target achieved
	No. of Policies and bills prepared	0	10	2	Insufficient funds and those prepared were never approved
	No. of Part Development plans formalised		500	8	Delay in funding
	No. of Physical Planning Offices Equipped	0	8	0	Insufficient fund.
<b>Housing</b>					
	No. of county mortgage scheme policy prepared	0	1	1	Achieved
	No. of housing apartment built	0	200	0	Insufficient fund
	No. of refurbished county houses	0	20	4	Insufficient funds

Source: Lands, Housing and Urban Development

## 2.5 CHALLENGES

Implementation of sector programmes was faced with different challenges that hindered achievement of targets. These challenges are highlighted below:

**Inadequate and untimely disbursement of funds:** This hampered timely implementation of programmes.

**Inadequate human capacity:** This includes low staffing levels and inadequate technical skills among the staff.

**Unfavourable weather conditions:** low rainfall and high temperatures was experienced across the county affecting implementation of some projects in water and sanitation and agricultural related projects which highly depend on water availability. Charcoal burning has exacerbated the situation.

**Use of Outdated Technology:** High percentage of farmers use traditional technologies in farming which leads to low animal and crop productivity. This highly affected the performance of agricultural sector in the county.

**Increase in crop Diseases and Pests:** Frequent outbreaks of diseases and pests has affected the production of crops and livestock

**Poor road and ICT network:** This has resulted in delayed delivery of agricultural products to the Markets hence reduced quality specifically during the rain seasons. It has also hindered smooth implementation of programmes as a result of poor internet connectivity.

**Inadequate policy and frameworks:** Lack of/ inadequate comprehensive policy, legal and institutional framework required to support implementation of some programmes. The county also lacks clear public participation laws and guidelines.

**Weak Monitoring, Evaluation and Reporting:** Inadequate funding to do M&E of programmes has hindered timely implementation of projects.

## **2.6 EMERGING ISSUES**

This section highlights the unforeseen issues that arose during implementation period that needed or needs to be addressed.

### **2.6.1 Re-emerging and increased cases of non-communicable diseases**

Re-emergence of rising cases of Non- Communicable Diseases (NCDs) have increased the County's disease burden. These include "lifestyle diseases" in addition to diseases attributed to risky behaviour especially among the youth.

### **2.6.2 Emergence of COVID 19 pandemics**

In response to the Covid-19 pandemic, the Ministry of Health issued containment measures that required different sectors to take action. To comply with these measures, the County Government implemented a number of initiatives including the setting up of hand washing stations, providing sanitizers and masks, and empowering local groups to supply personal protective equipment (PPEs). In addition, the government conducted sensitization programs to encourage the staff and citizens to adhere to the protective measures put in place.

One of the critical measures that the County government implemented to contain the spread of Covid-19 was the setting up of hand washing stations. These stations were placed in various locations, including public spaces and institutions, to ensure that everyone had access to clean water and soap to wash their hands regularly. The government also provided sanitizers and masks, which were distributed to the public free of charge. This was aimed at reducing the risk of transmission of the virus and promoting good hygiene practices.

To enhance the supply of PPEs, the government empowered local groups to produce and supply these essential items. This not only helped to address the shortage of PPEs in the country but also created employment opportunities for the locals. The government also conducted sensitization programs to educate the public on the importance of adhering to the protective measures put in place. These measures included social distancing, wearing masks, and washing hands regularly.

### 2.6.3 Outbreak of Locusts

In late 2019, Kitui County in Kenya experienced an outbreak of locusts, devastatingly affecting crops and vegetation in the region. The locusts, which were believed to have originated from Yemen, first appeared in the northern part of the county and quickly spread to other areas.

The swarms of locusts consumed large amounts of vegetation, including crops such as maize, beans, and cowpeas, which were the main sources of livelihood for many farmers in the area. The destruction of crops led to food shortages, and many families were left without enough food to eat.

The Kenyan government responded by deploying teams of experts to spray affected areas with insecticides, and the Food and Agriculture Organization (FAO) provided support in the form of surveillance and monitoring. However, the massive size of the swarms and the difficult terrain made it challenging to control the outbreak.

Despite the efforts of the government and international organizations, the locust outbreak had a significant impact on the economy and food security of the region which included: -

- **Crop destruction:** The locusts fed on crops and vegetation, causing massive destruction to farmlands, gardens, and pastures. The loss of crops and vegetation resulted in a shortage of food, and farmers suffered significant economic losses.
- **Threat to food security:** The outbreak posed a significant threat to food security, particularly in rural areas, where agriculture is the main source of livelihood. The destruction of crops and vegetation meant that many families were left without food, leading to malnutrition and hunger.
- **Environmental degradation:** The locusts destroyed crops and vegetation, leading to environmental degradation. The loss of vegetation made the soil more susceptible to erosion, and this could lead to long-term impacts on the ecosystem.
- **Economic losses:** The outbreak of locusts affected the county's economy, particularly the agricultural sector. Farmers lost their crops and income, leading to a decline in economic activities.
- **Increased poverty:** The locust outbreak worsened poverty levels in the county, particularly for vulnerable households, such as women-headed households, the elderly, and people with disabilities. The loss of crops and income meant that many households could not meet their basic needs.
- **Health risks:** The use of pesticides to control the locusts posed health risks to humans, animals, and the environment. The pesticides could cause respiratory problems, skin irritation, and other health issues if not handled correctly.

#### **Lessons Learnt from the Locust's Outbreak**

- Early warning systems are critical in detecting and responding to locust invasions. Improved surveillance and monitoring can help prevent the spread of locusts and minimize damage to crops.

- A timely response is crucial in controlling locust outbreaks. Delayed response can lead to rapid spread and severe damage, making it more difficult to control the situation.
- Capacity building and training are essential to enable communities to participate in the control of locust outbreaks. This includes training in surveillance, monitoring, and control techniques.
- Coordination and collaboration among stakeholders are crucial in effective locust control. This includes government agencies, NGOs, communities, and other stakeholders, who must work together to prevent and control locust invasions.
- Climate change is exacerbating the problem of locust invasions, making them more frequent and severe. Efforts to mitigate climate change and promote sustainable agriculture practices can help reduce the frequency and severity of locust outbreaks.
- There is a need for investment in research and innovation to develop new, more effective control methods for locusts. This includes the development of new pesticides, biological control methods, and other technologies.
- There is also a need to support affected communities in the aftermath of locust invasions, including through the provision of food aid, livestock support, and other forms of assistance to help them recover from the impact of the locusts.
- Collaborative efforts are crucial in controlling the spread of locusts. The response from various government agencies, local communities, and international organizations was critical in combating the outbreak.
- Sustainable and environmentally friendly methods should be employed in controlling locusts. Chemical spraying was the primary method used in Kitui County, but this can have negative impacts on the environment and human health. Alternatives such as biological control, such as the use of birds, should be explored.

## **2.7 LESSONS LEARNT**

During implementation of the of the 2018-2022 CIDP the following new knowledge emerged and shall inform the operationalization of the 2023-2017 phase.

- Need for Public participation in programmes design and implementation: A public consultation is important for the successful implementation of programmes since it enhances ownership and minimize cases of thuggery and vandalism of projects
- Cooperation and collaboration between the two arms of the County Government & other state organs is important to ensure effective and efficient service delivery.
- Development of realistic development plans, procurement plans and cash flow projections enable timely implementation and payment of works done and minimizes incurring of pending bills.
- A comprehensive monitoring and evaluation framework was required in project tracking and reporting of the progress of various projects to ensure timely programmes implementation.

- Collaboration and teamwork by the relevant organizations and stakeholders at all levels of planning and implementation of County flagship projects ensures a smooth implementation of the County’s policies, programmes and projects.

## **2.8 NATURAL RESOURCE ASSESSMENT**

This section provides a summary of major natural resources found within the county, the status of utilization and sustainability strategy. The information is summarized in Table 31.

**Table 31: Natural Resource Assessment**

Name of Natural Resource*	Dependent Sectors	Status, Level of Utilization; Scenarios for Future	Opportunities for optimal utilization	Constraints to optimal utilization	Existing Sustainable Management strategies
Tana River	Fisheries Tourism Agriculture Irrigation	Declining water levels - expected to further decline with expansion of horticulture sector Water quality expected to decline due to increased farming activities	Best practices in waste water management and wetland conservation in the farms along the Tana basin Organized investment in fishing and market link for products Tourist camp at Kibuka among other places	Water levels declined by due extended droughts Water capture for hydropower reduces its volume at certain times Fishing not well coordinated	-Monitoring of water levels and quality -Regulate waste water and Effluents by upstream users .
Athi River	-Agriculture - Water	-Over utilized up Stream -Contamination by chemical effluent from industries in Mavoko area -contamination through human factors upstream along its course	Can support more food production through irrigation, fish farming and domestic use -Ensure environmental sanity by communities all along the river course -Undertake river cleaning and regulate use of the resources	-Upstream damming; Nitrification; deforestation along the river bank, water pollution/industrial effluent discharge at the upper course	Legal and policy enforcement River rehabilitation programme through planting of catchment grass and shrubs along the course of the river stream
Enziu River	-Water -Agriculture -Environment	-main source of water for domestic use by adjacent communities in Kivou, Mui, Nguni, Nuu and Endau/Malalani	-investments in sump wells for micro scale irrigation -sand dam construction to slow down run-off speed	-unregulated utilization of the resources -deforestation along the river banks and catchment areas	-Legislate riparian resource utilization -undertake riverine rehabilitation -construct sand dams along the course -undertake reforestation
Thua River	-Water -Agriculture -Environment	-small scale irrigation projects by community groups in place along the river	-organize cooperative for riparian resources utilization -construct barriers/sand dams to slow down run-off speed -construct mega dams for water supply to the surrounding communities	-unregulated sand harvesting -lack of organized groups to manage riparian resources	-catchment rehabilitation to be undertaken -support establishment of riparian resource associations
Tyaa river	-Environment -Agriculture -Water -Mwingi Municipality	-small scale irrigation projects by community groups in place - large scale sand harvesting of sand gaining ground at Kiromboko	-organize cooperative for riparian resources utilization -construct barriers/sand dams to slow down run-off speed -construct mega dam at Kiomo/Kyethani for water supply to Mwingi municipality and environs	-unregulated sand harvesting -lack of organized groups to manage riparian resources	-catchment rehabilitation to be undertaken -support establishment of riparian resource associations -design and construct/check sand dams along the course of the river -put in place policy to regulate resource utilization
Tiva River	-Environment- Agriculture -Water -Tourism	Water supply, Irrigation,	-organize cooperative for riparian resources utilization -construct barriers/sand dams to slow down run-off speed -construct mega dams to reduce run-off speed	-unregulated sand harvesting -lack of organized groups to manage riparian resources	-catchment rehabilitation to be undertaken -support establishment of riparian resource associations

Name of Natural Resource*	Dependent Sectors	Status, Level of Utilization; Scenarios for Future	Opportunities for optimal utilization	Constraints to optimal utilization	Existing Sustainable Management strategies
Thwake dam	-Water -Agriculture -Environment	Declining water levels - expected to further decline with expansion of horticulture sector Water quality expected to decline due to increased farming activities	-put in place policy for sustainable utilization of the resources -put in place catchment rehabilitation and reforestation programmes	-Regulation of riparian resource utilization -planting of trees along the river course	-catchment rehabilitation to be undertaken -support establishment of riparian resource associations
Mutitu Hills	-Environment and climate change -Forestry -Water	-Existing forest -Catchment management plan	-Extensive indigenous tree forestry -development of water springs -Hillslope rehabilitation	Encroachment on Forest	Legislation and protection of ecosystem
Mumoni Hills	-Environment and climate change -Forestry -Water -Tourism	-Existing forest and Important bird watching Area (IBA)	-Enhance protection and expansion of population of drought tolerant trees -Promote IBA tourism	-Encroachment of the ecosystem -Community awareness creation	-Legislation and protection -Develop and promote the IBA as a tourist destination -Populate the forest with drought tolerant indigenous trees
Nziitu River	-Water -Agriculture -Environment	Domestic water supply, Irrigation, Fishing,	Development of irrigation schemes, Fishing and fish farming, Domestic and industrial water supply	Overexploitation, Pollution and degradation, Climate change	Promotion of reforestation, sustainable agriculture, riverbank protection, and restoration of riparian reserves
Mwiita Syano River	-Water -Agriculture -Environment	Domestic water supply, Irrigation, Fishing,	Development of irrigation schemes	Overexploitation, Pollution and degradation, Climate change	Promotion of afforestation, Catchment conservation, Environmental education and awareness creation
Makongo Hill	-Environment and climate change -Forestry -Water -Tourism	Soil conservation, Biodiversity conservation, Ecotourism	Promotion of sustainable agriculture, Ecotourism, Soil conservation	Deforestation, Overgrazing, Soil erosion, Encroachment on Forest	Promotion of reforestation, sustainable land-use practices, and conservation education
Endau Hill	-Environment and climate change -Forestry -Water -Tourism	Soil conservation, Biodiversity conservation, Ecotourism	Promotion of sustainable agriculture, Ecotourism, Soil conservation	Deforestation, Overgrazing, Soil erosion, Encroachment on Forest	Agroforestry, Reforestation, Soil and water conservation, Community-based conservation

Source: Ministry of Finance, Economic Planning & Revenue Management

## 2.8 DEVELOPMENT ISSUES

The Key sector development issues and their causes as identified during data collection were:

**Table 32: Development issues**

Ministry	Development Issue	Causes	Constraints	Opportunities
Office of the Governor	Lack of Awareness on Civic Education	Inadequate public sensitization and awareness	Limited budget and human resource capacity	Establishment of community outreach programs and partnerships with relevant stakeholders
	Limited Participation in Civic Education Activities	Lack of interest and apathy among citizens	Inadequate resource allocation and low awareness on the benefits of civic education	Collaboration with schools and other institutions to increase participation, promotion of civic education through media platforms
	Inadequate Knowledge on Civic Rights and Responsibilities	Limited access to information and low literacy levels	Language barriers and lack of appropriate materials	Provision of civic education materials in local languages and simplified versions
	Political Apathy and Lack of Active Citizenship	Negative attitudes towards politics and governance	Inadequate resource allocation and lack of incentives	Encouragement of community participation through outreach programs and incentives such as civic awards
	Inadequate Knowledge on Constitutional Rights and Responsibilities	Limited access to information and low literacy levels	Language barriers and lack of appropriate materials	Provision of civic education materials in local languages and simplified versions
	Inadequate Engagement of Youth in Civic Education	Lack of interest and negative attitudes towards civic education among youth	Inadequate resource allocation and limited outreach programs targeting youth	Provision of targeted youth programs and incentives, such as civic education scholarships
	Limited Participation of Women in Civic Education	Gender-based discrimination and stereotypes	Inadequate resource allocation and limited outreach programs targeting women	Provision of targeted women programs and incentives, such as civic education scholarships
	Inadequate Monitoring and Evaluation of Civic Education Programs	Inadequate resource allocation and limited capacity for monitoring and evaluation	Limited funding and technical expertise	Strengthening of monitoring and evaluation mechanisms, collaboration with relevant stakeholders for technical support and resource mobilization
	Inadequate public participation	Lack of awareness on the importance of public participation	Limited availability of channels for public participation	Provision of more platforms for public participation
	Poor response to public inquiries	Lack of a functional customer service department	Insufficient number of staff to handle public inquiries	Recruitment of more staff for the customer service department
	Inadequate involvement of marginalized groups	Insufficient representation of marginalized groups in county communication	Lack of appropriate measures to include marginalized groups	Implementation of measures to promote the inclusion of marginalized groups in county communication
	Limited access to information	Insufficient information dissemination channels	Limited availability of information to the public	Provision of more channels for information dissemination
	Inadequate feedback mechanisms	Lack of functional feedback systems	Insufficient capacity to handle feedback	Provision of functional feedback mechanisms and increased capacity to handle feedback
	inefficient Procurement System	Lack of transparency in the procurement process	Lack of capacity to implement procurement regulations	Streamline procurement processes and enhance transparency



Ministry	Development Issue	Causes	Constraints	Opportunities
	inadequate Monitoring and Evaluation	Lack of a monitoring and evaluation framework	Weak monitoring and evaluation systems	Develop a monitoring and evaluation framework and strengthen monitoring and evaluation systems
<b>Office of the Deputy Governor</b>	<b>Performance contracting</b>			
	Inadequate Performance Targets	Poor planning and goal-setting	Lack of alignment with organizational strategy	Increased organizational effectiveness through improved goal-setting and target alignment
	Insufficient Capacity	Lack of skills and resources	Limited opportunities for training and development	Improved skills and knowledge through training and development
	Inadequate Performance Reporting	Poor data management and reporting systems	Lack of timely and accurate data	Improved decision-making through more accurate and timely data
	Ineffective Incentives	Poorly designed incentive systems	Lack of alignment with organizational goals	Increased motivation and performance through improved incentive systems
	Weak Performance Measurement	Inadequate metrics and measures	Lack of alignment with organizational goals	Improved decision-making through better performance measurement and metrics
	Inefficient Resource Allocation	Poor allocation and utilization of resources	Limited opportunities for optimization and reallocation	Improved organizational efficiency through better resource management
	Inadequate Feedback Mechanisms	Poor communication and feedback systems	Limited opportunities for input and feedback	Improved organizational effectiveness through more effective feedback mechanisms
	Lack of Innovation	Limited creativity and innovation	Lack of incentives and opportunities for innovation	Improved organizational effectiveness through increased innovation and creativity
	<b>Tourism sector</b>			
	Limited skills and training	Limited training and education for tourism sector workers	Limited capacity to provide quality services and experiences for tourists	Investment in training and education programs for tourism sector workers
	Lack of collaboration	Limited collaboration among stakeholders in the tourism sector	Limited coordination and cooperation on tourism initiatives	Investment in fostering collaboration and partnerships among stakeholders
	Inadequate tourism regulations	Lack of proper regulations and policies for tourism	Limited accountability and quality assurance for tourism sector activities	Investment in developing and implementing proper regulations and policies
	Inadequate funding	Limited financial resources for tourism development	Limited ability to invest in tourism infrastructure and marketing	Investment in securing funding and partnerships to support tourism development
	Limited community involvement	Limited involvement of local communities in tourism development	Limited representation and participation in decision-making	Investment in engaging and empowering local communities in tourism development
	Environmental degradation	Uncontrolled development and tourism activities that harm the environment	Limited sustainability of tourism activities in the long-term	Investment in promoting and enforcing sustainable tourism practices
	Insecurity	Inadequate security measures in tourism destinations	Limited safety and confidence for tourists	Investment in improving security measures and promoting a safe and secure tourism environment
	<b>Wildlife conservation</b>			
	Poaching	Lack of awareness among local communities	Insufficient wildlife rangers	Capacity building for local communities and rangers, promotion of eco-tourism

Ministry	Development Issue	Causes	Constraints	Opportunities
	Human-Wildlife Conflict	Human encroachment into wildlife habitats	Lack of proper fencing and wildlife corridors	Creation of wildlife-friendly corridors, installation of appropriate fencing
	Habitat loss and fragmentation	Expansion of agricultural activities	Deforestation and habitat destruction	Promotion of sustainable land use practices, reforestation and afforestation
	Climate Change	Change in weather patterns and increase in extreme weather events	Loss of biodiversity and habitat	Implementation of climate-smart agricultural practices and promotion of renewable energy
	Illegal trade in wildlife products	High demand for wildlife products in international markets	Weak enforcement of wildlife laws	Strengthening of law enforcement and cross-border collaboration
	Invasive species	Introduction of non-native species	Disruption of natural ecosystems and loss of biodiversity	Implementation of measures to prevent the introduction of invasive species
	Wildlife research and monitoring	Insufficient data on wildlife populations and behaviour	Lack of resources and technology for research and monitoring	Investment in research and monitoring programs, use of innovative technology
	Wildlife disease management	Outbreaks of infectious diseases among wildlife populations	Lack of adequate veterinary care for wildlife	Development of effective disease surveillance and management systems
	Wildlife tourism	Limited awareness and promotion of wildlife tourism	Lack of infrastructure and facilities for tourists	Promotion of wildlife tourism and investment in appropriate infrastructure
	Wildlife habitat restoration	Habitat degradation and loss due to human activities	Insufficient funds for restoration projects	Investment in habitat restoration programs and collaboration with stakeholders
<b>Water and Irrigation</b>	1. Inadequate Water Storage	Erratic rainfall patterns, Poor water management practices, Climate change	Limited financial resources, Lack of technical capacity	Introduce new water management practices, Use alternative sources of water like rainwater harvesting and groundwater exploration, Increase budgetary allocation towards water storage infrastructure
	2. Poor Irrigation Methods	Lack of technical know-how, Inadequate irrigation infrastructure, Inefficient use of water	High costs of irrigation equipment, Inadequate funding	Provide training on modern irrigation techniques, Introduce irrigation subsidies, Increase public-private partnerships for irrigation development
	3. Water Pollution	Poor waste management practices, Industrial and agricultural activities, Poor sanitation practices	Lack of effective regulatory frameworks, Limited resources for monitoring and enforcement	Strengthen monitoring and enforcement of water pollution regulations, Increase public awareness on the impacts of water pollution, Encourage industries to adopt cleaner production practices
	4. Inequitable Water Distribution	Geographical disparities, Water infrastructure challenges, Inadequate governance structures	Political interference, Insufficient investment in water infrastructure	Improve water governance structures and processes, Increase investment in water infrastructure, Promote equity
	5. Inadequate Water Treatment	Limited technical expertise, Inadequate water treatment infrastructure, Inefficient use of resources	Lack of funding, Limited public awareness on the importance of water treatment	Increase public awareness on the importance of water treatment, Increase investment in water treatment infrastructure, Provide training on modern water treatment techniques
	6. Climate Change and Water Scarcity	Increased frequency of droughts, Erratic rainfall patterns, Deforestation	Limited financial resources, Lack of technical capacity	Increase investment in climate-resilient water infrastructure, Promote reforestation and conservation practices, Increase public awareness on the impacts of climate change on water resources

Ministry	Development Issue	Causes	Constraints	Opportunities
	7. Inefficient Water Use in Agriculture	Lack of knowledge on efficient irrigation techniques, Poor farming practices, Lack of modern farming equipment	Limited funding, Inadequate extension services	Provide training on efficient irrigation and farming techniques, Increase investment in modern farming equipment , Strengthen extension services to disseminate information on modern farming practices
	8. Poor Water Governance	Limited stakeholder engagement, Inadequate institutional capacity, Lack of transparency and accountability	Limited resources for governance reforms, Political interference	Strengthen stakeholder engagement in water governance, Increase investment in institutional capacity building , Promote transparency and accountability in water governance processes
<b>Health &amp; Sanitation</b>	Limited access to quality healthcare services	Lack of enough healthcare facilities, Poverty	Insufficient funding	Increase healthcare infrastructure, improve healthcare financing, promote community health programs, Strengthen referral systems
	High disease burden	Lifestyle factors, infectious diseases, poverty	Limited access to healthcare	Promoting preventative care, strengthening disease surveillance systems, Increasing funding for research
	Limited funding for healthcare	Lack of health service bill to allow collection of revenue at the health facilities and spending at source, inadequate allocation of resources	Limited government budgets, Limited donor funding	Increased public funding for healthcare, Increased efficiency in healthcare spending, Prioritizing healthcare spending, approval and operationalization of health services bill
	Weak health systems	Inadequate financing, Shortage of healthcare workers, Limited access to medical supplies and equipment	Inadequate healthcare financing, Inadequate healthcare infrastructure	Strengthening health system governance, improving access to essential medicines and technologies, Increasing financing for health
	Low health literacy	Limited access to health information, Limited health education, Health systems complexity	Limited access to health information, Low health provider literacy, Low health system literacy	Improving access to healthcare services, Engaging communities
	Inadequate health workforce	Limited recruitment and retention strategies, Limited funding, and insufficient incentives.	Insufficient funding, Low salaries and poor working conditions, Limited training and education	Increase recruitment and training, implement task-sharing, Collaborate with NGOs
	Limited health insurance coverage	High healthcare costs, Limited government support, Lack of awareness	High healthcare costs, Limited awareness of health insurance	Improve insurance affordability, increase public awareness, Strengthen insurance regulation
	Limited community participation	Lack of awareness, Low health literacy, Limited communication	Limited awareness and understanding of health issues, Limited trust in healthcare providers and the healthcare system, Limited resources and funding	Increase community awareness, engage community leaders, Strengthen community health structures, foster community ownership, operationalization of all the 247 community units
	Poor sanitation and hygiene	Limited access to water and sanitation facilities, Limited resources, Lack of maintenance	Limited access to clean water, Limited access to sanitation facilities, Limited resources and funding	Conduct regular monitoring and evaluation, Develop and implement policies
<b>Education, Training and</b>	Lack of Adequate Learning Facilities	Insufficient funding for the education sector	Limited financial resources	Attracting donor funding, public-private partnerships

Ministry	Development Issue	Causes	Constraints	Opportunities
<b>Skills Development</b>	Inadequate Skilled Teachers	High teacher turnover, insufficient teacher training	Limited access to professional development opportunities	Increase investment in teacher training, attract qualified teachers with better incentives
	Limited Access to Education	Long distances to schools, inadequate infrastructure	Poor road network	Increase investment in infrastructure, construction of more schools, and expansion of school transport network
	Low Enrolment Rates	Poverty, cultural beliefs	Low literacy levels	Increase awareness campaigns to promote the importance of education, provide scholarships and bursaries to needy students
	Inadequate Technical and Vocational Training	Limited access to vocational training centres, insufficient resources	Lack of awareness of the value of technical education	Increase investment in vocational training centres, promote the value of technical education through awareness campaigns
	Inadequate Curriculum Development	Inadequate funding, lack of relevant materials	Insufficient teacher training	Increase investment in curriculum development, provide teachers with relevant training and materials
	Gender Disparities in Education	Cultural beliefs, poverty	Lack of access to education for girls	Increase awareness campaigns to promote girls' education, provide scholarships and bursaries for girls
	Inadequate Education Management Systems	Poor governance, lack of accountability	Insufficient resources for oversight and monitoring	Improve governance and accountability, increase investment in oversight and monitoring
	Inadequate Research and Development	Limited resources for research and development	Lack of research culture	Increase investment in research and development, promote a research culture in schools
	Inadequate Inclusion of Special Needs Students	Limited resources, lack of awareness	Insufficient facilities and trained teachers	Increase investment in facilities and trained teachers, promote awareness of the importance of inclusion
<b>Roads, Public Works and Transport</b>	Poor road network	Inadequate funding, poor planning	Limited resources, poor weather conditions	Improved access to remote areas, job creation through road construction
	Lack of adequate public transport	Insufficient funding, poor management	Limited resources, poor infrastructure	Increased investment in public transport, improved access to employment and services
	Lack of proper drainage systems	Poor planning, inadequate funding	Limited resources, poor weather conditions	Improved sanitation, job creation through drainage construction
	Poor maintenance of roads	Limited funding, poor management	Limited resources, poor weather conditions	Improved road safety, increased job opportunities through road maintenance
	Inadequate street lighting	Limited funding, poor planning	Limited resources, security concerns	Improved security, increased economic activities at night
	Lack of modern infrastructure	Inadequate funding, poor planning	Limited resources, reduced economic growth	Increased investment in modern infrastructure, improved economic growth
	Inefficient transport systems	Poor management, lack of regulation	Limited resources, poor infrastructure	Improved access to goods and services, job creation through transport management
	Inadequate parking facilities	Poor planning, lack of regulation	Limited resources, congestion	Improved traffic flow, increased revenue from parking fees
	Lack of pedestrian walkways	Poor planning, inadequate funding	Limited resources, safety concerns	Improved pedestrian safety, increased economic activities
<b>Trade, Industry MSMEs, Innovation and Cooperatives</b>	<b>Co-operatives</b>			
	Lack of Financial Resources	Limited government funding, insufficient member contributions	Inability to invest in infrastructure, low-quality services	Exploring alternative funding sources such as grants, loans, and partnerships; increasing member contributions through education and awareness

Ministry	Development Issue	Causes	Constraints	Opportunities
	Ineffective Governance	Poor leadership, lack of accountability and transparency	Lack of member trust, conflicts among members	Implementing governance best practices, training members in leadership and decision-making, establishing clear communication channels
	Limited Member Participation	Low member awareness, apathy, lack of incentives	Inability to achieve cooperative objectives, limited growth opportunities	Developing targeted outreach programs, offering member benefits and incentives, promoting member education and engagement
	Insufficient Market Access for co-operatives	Limited market knowledge, lack of bargaining power	Inability to secure better prices and markets for their products	Strengthening market research and intelligence, developing strategic partnerships and collaborations, enhancing bargaining power through cooperative alliances
	Inadequate Training and Education	Limited access to training programs, lack of skilled trainers	Inability to acquire new knowledge and skills, limited innovation and productivity	Establishing training and education programs, leveraging technology for remote learning, partnering with educational institutions and industry experts
	Weak Financial Management by the Co-operatives	Inadequate financial reporting, insufficient internal controls	Inability to make informed decisions, increased risk of fraud and mismanagement	Implementing sound financial management practices, hiring qualified financial professionals, investing in financial management software and systems
	Lack of Diversity and Inclusion	Limited representation of diverse groups, exclusionary practices	Inability to tap into diverse perspectives and experiences, limited market opportunities	Embracing diversity and inclusion as core values, creating an inclusive culture, promoting diverse leadership and membership
<b>Micro, Small, and Medium-sized Enterprises (MSMEs) and Industry Development</b>				
	Lack of Infrastructure	Insufficient funding, poor planning, inadequate technical expertise	Limited resources, inadequate government support, lack of private sector investment	Potential for public-private partnerships, government support for infrastructure development, availability of skilled workforce
	Low Productivity	Lack of modern technology and innovation, inadequate infrastructure, insufficient investment	Lack of skilled workforce, inadequate training, weak linkages between industry and academia	Implementation of modern technology, investment in research and development, strengthening of industry-academia linkages
	Poor Quality Control	Lack of standards, inadequate quality control measures, weak regulatory environment	Lack of skilled workforce, inadequate training, weak enforcement mechanisms	Development of quality standards, establishment of quality control systems, implementation of regulations
	Inadequate Market Access	Limited market information, weak marketing skills, inadequate infrastructure	Lack of investment, inadequate training, insufficient government support	Development of market information systems, investment in marketing skills, government support for market access
	Lack of Access to Finance	Limited availability of credit, high interest rates, lack of collateral	Weak financial sector, inadequate government support, lack of financial literacy	Establishment of credit facilities, government support for financial inclusion, promotion of financial literacy
	Weak Linkages with Other Sectors	Limited backward and forward linkages, inadequate cooperation among sectors	Lack of investment, insufficient government support, weak institutional frameworks	Development of value chains, promotion of cooperation among sectors, strengthening of institutional frameworks
	Poor Business Management	Inadequate management skills, poor financial planning, and inadequate record-keeping	High business failure rates and reduced competitiveness	Business training programs, business mentorship, and networking with successful entrepreneurs

Ministry	Development Issue	Causes	Constraints	Opportunities
	Lack of Skilled Labour	Limited skilled labour pool and inadequate training opportunities	Reduced productivity and limited innovation	Technical and vocational training programs, government apprenticeship programs, and partnerships with universities and technical schools
	Inadequate Legal and Regulatory Frameworks	Complex and lengthy registration processes, high tax rates, and limited legal awareness	Reduced compliance and high regulatory costs	Simplification of registration procedures, government regulatory reform programs, and tax incentives
	Limited Access to Information	Limited access to market information, technology innovations, and business management practices	Reduced competitiveness and limited innovation	Government information dissemination programs, use of digital platforms, and networking with industry players
<b>Energy, Environment, Forestry, Natural and Mineral Resources</b>	Drought	Unreliable rainfall	Unpredictable weather patterns	Institute water harvesting technologies
	Environmental degradation	Over exploitation of natural resources	Ever increasing human population	Application of technologies and systems on population control
		Overpopulation		
	Low survival of planted tree seedlings	Drought; browsing by animals	Lack of water; Lack of proper tree seedlings protection	Growing of drought resistant tree seedlings; Water harvesting technologies
	Low funding	Competing interests	Limited government funding	Development partners willing to provide additional funding
	Inadequate allocation of resources	Misallocation of functions to various departments in the county	Lack of know-how on the importance and impacts of energy planning and role of energy as an enabler for all the other socio-economic development programmes	County energy planning, Resource mobilization, sensitization and capacity building
	Substandard modern energy technologies	Open market system in the country and poor enforcement of import entering the country	Lack of awareness to the existing regulations and political interferences	County specific regulations to facilitate enhancement to compliance
Extensive sensitization and awareness on available modern technologies				
Lack of resource detailed maps for the county	Inadequate financing	Delayed legislation at national levels causing delays at county levels	Mapping and documentation of county minerals	
<b>Culture, Gender, Youth, ICT, Sports and Social Services</b>	Lack of ICT Infrastructure	Lack of investment in ICT infrastructure	High cost of ICT infrastructure development and maintenance	Increased investment in ICT infrastructure will enhance connectivity and improve access to information and communication, thus promoting economic growth and development.
	Gender Inequality	Cultural beliefs and practices, lack of access to education and resources, and inadequate legal and policy frameworks	Traditional attitudes towards women, gender-based violence, and limited access to resources such as education and economic opportunities	Increased gender equality will promote inclusive economic growth, reduce poverty, and promote social cohesion.
	Limited access to Social Services	Lack of infrastructure, limited funding, and inadequate policy frameworks	Lack of access to basic social services such as health care and education	Increased investment in social services will improve access to basic services, reduce poverty, and promote economic growth.

Ministry	Development Issue	Causes	Constraints	Opportunities
	Youth Unemployment	Limited job opportunities, lack of skills, and inadequate policies and programs	Limited access to education and training opportunities, inadequate policies and programs, and limited access to finance	Investment in youth education and training, development of relevant policies and programs, and access to finance will create opportunities for youth and promote economic growth.
	Limited Sports Facilities	Inadequate investment in sports facilities and infrastructure	Lack of sports facilities, inadequate sports programs, and limited access to finance	Investment in sports facilities and infrastructure, development of relevant policies and programs, and access to finance will promote sports and recreational activities, boost tourism and enhance community development.
	Limited Cultural Preservation	Inadequate policies and programs, lack of funding, and cultural erosion	Lack of investment in cultural preservation and inadequate legal frameworks	Investment in cultural preservation, development of relevant policies and programs, and legal frameworks will enhance cultural preservation, promote cultural tourism and boost community development.
	Limited Youth Participation in Governance	Inadequate youth representation, lack of youth empowerment, and inadequate policies and programs	Limited access to leadership opportunities and inadequate policies and programs	Increased youth representation in governance, youth empowerment, and development of relevant policies and programs will enhance youth participation in governance and promote inclusive development.
	Limited Access to Gender-Based Violence Services	Lack of policies and programs, cultural beliefs and practices, and inadequate funding	Limited access to gender-based violence services, cultural beliefs and practices, and limited funding	Development of relevant policies and programs, cultural transformation, and increased funding will enhance access to gender-based violence services and promote gender equality.
	Limited Access to Youth-Friendly Health Services	Inadequate policies and programs, limited funding, and cultural beliefs and practices	Limited access to youth-friendly health services, cultural beliefs and practices, and inadequate funding	Development of relevant policies and programs, increased funding, and cultural transformation will enhance access to youth-friendly health services and promote youth development.
	Limited Access to Information	Lack of investment in information infrastructure and limited literacy levels	Lack of access to information, inadequate information infrastructure, and limited literacy levels	Investment in information infrastructure, development of relevant policies and programs, and increased literacy levels will enhance access to information and promote economic growth and development.
	Limited Access to ICT Skills	Inadequate ICT training and limited access to technology	Limited access to ICT training and technology, limited funding for ICT training and development	Increased investment in ICT training and development, development of relevant policies and programs, and access to finance will enhance ICT skills and promote economic growth and development.
	Limited Access to Youth Employment Programs	Limited job opportunities, inadequate policies and programs, and lack of access to finance	Limited access to job opportunities, inadequate policies and programs, and lack of access to finance	Investment in youth employment programs, development of relevant policies and programs, and access to finance will create opportunities for youth and promote economic growth.
	Inadequate Gender Mainstreaming	Limited investment in gender mainstreaming, inadequate policies and programs, and cultural beliefs and practices	Lack of gender-sensitive policies and programs, traditional attitudes towards women, and inadequate investment in gender mainstreaming	Development of relevant policies and programs, cultural transformation, and increased investment in gender mainstreaming will enhance gender equality and promote inclusive economic growth.
	Limited Access to Sports Training	Inadequate investment in sports training and development, limited access to sports facilities	Limited access to sports training and facilities, inadequate policies and programs, and lack of access to finance	Investment in sports training and development, development of relevant policies and programs, and access to finance will enhance sports skills, promote sports and recreational activities, boost tourism and enhance community development.

Ministry	Development Issue	Causes	Constraints	Opportunities
	Limited Access to Social Protection	Inadequate investment in social protection programs, limited funding, and inadequate policies and programs	Limited access to social protection programs, inadequate policies and programs, and lack of access to finance	Investment in social protection programs, development of relevant policies and programs, and access to finance will enhance social protection, reduce poverty, and promote inclusive economic growth.
	Limited Youth Participation in Decision Making	Lack of youth representation, inadequate policies and programs, and cultural beliefs and practices	Limited access to leadership opportunities, inadequate policies and programs, and cultural beliefs and practices	Increased youth representation in decision making, development of relevant policies and programs, and cultural transformation will enhance youth participation in decision making and promote inclusive development.
	Inadequate Child Protection	Lack of investment in child protection, inadequate policies and programs, and cultural beliefs and practices	Limited access to child protection services, traditional attitudes towards children, and inadequate investment in child protection	Development of relevant policies and programs, cultural transformation, and increased investment in child protection will enhance child protection, promote child welfare, and reduce poverty.
	Limited Access to Sexual and Reproductive Health Services	Inadequate policies and programs, cultural beliefs and practices, and lack of funding	Limited access to sexual and reproductive health services, traditional attitudes towards sexuality, and inadequate funding	Development of relevant policies and programs, cultural transformation, and increased funding will enhance access to sexual and reproductive health services and promote reproductive rights.
	Limited Access to Youth Entrepreneurship Programs	Limited access to finance, inadequate policies and programs, and lack of business skills	Limited access to business opportunities, inadequate policies and programs, and lack of access to finance	Investment in youth entrepreneurship programs, development of relevant policies and programs, and access to finance will create opportunities for youth entrepreneurship, promote economic growth, and reduce poverty.
	Inadequate Disability Mainstreaming	Lack of investment in disability mainstreaming, inadequate policies and programs, and cultural beliefs and practices	Limited access to disability-friendly services, traditional attitudes towards disability, and inadequate investment in disability mainstreaming	Development of relevant policies and programs, cultural transformation, and increased investment in disability mainstreaming will enhance disability rights, promote social inclusion, and reduce poverty.
<b>Finance, Economic Planning and Revenue Management</b>	<b>Revenue Management</b>			
	1. Inefficient tax collection	Lack of modern technology and infrastructure, low tax compliance, corruption and bureaucracy	Limited financial resources, resistance from non-compliant taxpayers, inadequate staffing and training	Investing in modern tax collection technology and infrastructure, enhancing tax compliance through education and awareness campaigns, improving staff capacity and accountability
	2. Limited revenue sources	Dependence on a few revenue streams such as property tax, lack of diversification	Limited investment and business opportunities in the county, inadequate legal framework for revenue collection	Identifying and tapping into new revenue streams such as tourism and agriculture, creating a favourable business environment to attract investment and encourage entrepreneurship, lobbying for favourable revenue collection legislation
	3. Inadequate budgeting and planning	Limited understanding of revenue potential, inadequate participation of stakeholders in budgeting, weak planning and monitoring systems	Limited resources, limited political will to prioritize budgeting and planning, resistance from interest groups	Improving stakeholder participation in budgeting and planning, conducting comprehensive revenue potential assessments, adopting robust planning and monitoring systems



Ministry	Development Issue	Causes	Constraints	Opportunities	
	4. Lack of transparency and accountability	Poor record-keeping and documentation, lack of adherence to ethical standards, inadequate monitoring and evaluation systems	Lack of political will to enforce accountability measures, limited resources for monitoring and evaluation	Strengthening record-keeping and documentation, adopting and enforcing ethical standards, enhancing monitoring and evaluation systems, involving citizens in monitoring and reporting corrupt practices	
	5. Poor revenue forecasting	Lack of accurate and reliable data, inadequate capacity to analyse and interpret data, reliance on historical data	Limited resources for data collection and analysis, difficulty in predicting external factors affecting revenue, resistance to change from traditional forecasting methods	Investing in data collection and analysis tools and training, adopting modern forecasting methods, collaborating with other departments and agencies to improve data quality	
	6. Limited public participation	Limited involvement of citizens in revenue management processes, lack of awareness and information on revenue management, inadequate feedback mechanisms	Limited resources for public participation, lack of political will to involve citizens, resistance from some officials	Enhancing citizen awareness and information on revenue management, establishing feedback mechanisms, allocating resources for public participation	
	7. Limited capacity building	Limited skills and knowledge among revenue management staff, inadequate training opportunities, high staff turnover	Limited resources for training and capacity building, resistance to change and adoption of new skills, difficulty in attracting and retaining skilled staff	Investing in staff training and capacity building, adopting modern technology and methods, improving staff remuneration and benefits, creating a favourable work environment	
	<b>Finance management and Economic planning</b>				
	1. Inadequate budgetary allocation	Limited revenue sources, political interference	Lack of financial capacity, weak revenue collection systems	Development partners' support, public-private partnerships	
	2. Unsatisfactory budget absorption rate.	Lack of a Clear Budget implementation frameworks	Limited oversight mechanisms, political interference	Capacity building, technology adoption, public participation	
	3. Inadequate data management systems	Limited capacity, poor data quality	Inadequate infrastructure, inadequate human resources	Technology adoption, capacity building, data sharing partnerships	
	<b>County Assembly</b>	Lack of Land Availability	-Lack of government land for the construction of Speakers Residence and Modern Office block -Over pricing of available private land hence inability to acquire land through buying	- Time frame for the project development implementation -Lengthy Bureaucracies involved in the process of land acquisition	-Improved legislation -Conducive working environment and improved service delivery
	<b>Mwingi Town Administration</b>	Upgrading of back street roads	Need for space and opportunity for more business outlets	Demolitions of buildings that have encroached road reserves	Enforcing development control; Sensitizing the public through public fora
Opening up of back streets		To ensure accessibility to back areas for garbage collection and fast disaster response	Environmental pollution	Enforcing NEMA and public health guidelines	
Reclaiming road reserves illegally occupied by hawkers		To construct standard stalls for renting out to clients hence ensuring controlled and decent trading	Loss of livelihoods due to demolition of business premises/activities carried on the to be reclaimed road reserves	Sensitizing the public through public fora; enforcement of compliance for effective urban development control;	

Ministry	Development Issue	Causes	Constraints	Opportunities
		environment thereby ensuring more revenue generation		appropriate relocation or acquisition of alternative trading land for the affected traders.
	Construction of additional office buildings	Need for spacious and ample working environment for effective service delivery	Environmental pollution and degradation	Provision of budget for construction of more administration offices; compliance with NEMA regulations and public health guidelines during and after constructions
<b>Kitui Municipality</b>	Solid Waste Management-Relocation of Kalundu dumpsite and be replaced with wholesale market/recreation Centre	The Dumpsite is close to town centre and next to Kalundu River, thus exposing public health hazard.	unavailability of alternative land. Open space is very far hence cost of transporting waste. Need for budget to acquire and reallocate dumpsite and purchase waste transport vehicles.	Acquire Land for Land fill. Partner with donors for funds.
	Paved walkways and drainage system -A complete drainage system	Floods by runoff water during rainy season, Blockages	inadequate budget allocation	Undertake drainage in phases.
	Installation of street lights/Security Lights-Street lighting along the main road and solar flood lights at the following centres, Mwembe Tayari, Syombuku, Kiluilu, Ginnery	Insecurity, improve business working hours.	Inadequate budget allocation,	Sensitization to public to end vandalism. Use concrete Posts instead of metallic, Solar powered instead of electricity.
		Vandalism of security lights		
	Road tarmacking-Bondeni/High rise /Site/Service sub village roads, Tarmacking of Intellects college road and putting of street lights, Tarmacking of Majengo estate road	Accessibility and connectivity.	Inadequate funds	Undertaking projects in progressively and Partner with donors and other stake holders.
	Paved walkways and drainage system -Construction of pavements and cabros and tarmacking feeder roads	Need for accessibility and connectivity.	Inadequate budget allocation,	Undertaking projects in phases and Partner with donors and other stake holders.
	Market Infrastructure development -Construction of Market stalls and sheds at Kalundu and other small towns within the municipality.	Need for conducive working environment for traders	Inadequate budget allocation,	Undertaking projects in phases and Partner with donors and other stake holders.
Town & Market Cleaning-Employ market cleaners at; Kyamathyaka and Sokomoko	Need for clean and safe environment	Inadequate budget allocation,	Sensitization on waste management.	
<b>Ministry of Lands and</b>	1. Poor Infrastructure	Lack of adequate funding for infrastructure development	Limited resources and funding constraints	Opportunities for public-private partnerships (PPPs) and external funding sources such as international organizations or aid agencies

Ministry	Development Issue	Causes	Constraints	Opportunities	
Urban Development	2. Unplanned Urbanization	Rural-urban migration and population growth	Limited land availability and lack of planning expertise	Opportunities for participatory planning processes and use of innovative technologies such as Geographic Information Systems (GIS)	
	3. Inadequate Housing	High demand for housing and limited affordability	Limited access to finance and lack of formal land tenure	Opportunities for affordable housing initiatives and use of alternative building materials such as earth bricks	
	4. Poor Waste Management	Lack of waste management infrastructure and systems	Limited resources and funding constraints	Opportunities for community-based waste management initiatives and public-private partnerships	
	5. Inadequate Water and Sanitation	Limited access to safe and clean water and sanitation facilities	Limited resources and funding constraints	Opportunities for community-based water and sanitation initiatives and public-private partnerships	
	<b>Land administration and Management</b>				
	1. Inefficient Land Administration	Lack of adequate resources, outdated land management systems, corruption and lack of capacity among land administrators	Limited funding, inadequate staffing, limited land management technology, and weak governance systems	Development of effective land management systems, capacity building of land administrators, introduction of technology to improve land management, and enhanced transparency and accountability in land administration	
	2. Inadequate Land Use Planning	Lack of comprehensive land-use plans, inadequate consultation with stakeholders, limited technical capacity in land-use planning	Limited funding for land-use planning, poor coordination among planning agencies, and weak implementation mechanisms	Introduction of comprehensive land-use planning, increased consultation with stakeholders, capacity building of land-use planners, and strengthening implementation mechanisms	
	3. Land Fragmentation	Traditional inheritance practices, lack of land consolidation programs, and population growth	Limited availability of arable land, inadequate resources for land consolidation programs, and weak enforcement of land consolidation laws	Development of land consolidation programs, promotion of alternative inheritance practices, introduction of policies to regulate land fragmentation, and introduction of incentives to encourage land consolidation	
	4. Inadequate Land Registration	Lack of comprehensive land registration systems, inadequate resources for land registration, and corruption	Limited funding for land registration, weak institutional frameworks, and lack of awareness among landowners	Development of comprehensive land registration systems, capacity building of land registration officials, introduction of technology to improve land registration, and enhanced transparency and accountability in land registration	
	5. Inadequate Land Valuation	Lack of comprehensive land valuation systems, inadequate resources for land valuation, and corruption	Limited funding for land valuation, weak institutional frameworks, and lack of awareness among landowners	Development of comprehensive land valuation systems, capacity building of land valuation officials, introduction of technology to improve land valuation, and enhanced transparency and accountability in land valuation	
	6. Inadequate Land Surveying	Lack of comprehensive land surveying systems, inadequate resources for land surveying, and corruption	Limited funding for land surveying, weak institutional frameworks, and lack of awareness among landowners	Development of comprehensive land surveying systems, capacity building of land surveying officials, introduction of technology to improve land surveying, and enhanced transparency and accountability in land surveying	
	7. Inadequate Land Dispute Resolution Mechanisms	Limited access to justice, inadequate institutional frameworks for dispute resolution, and corruption	Limited funding for dispute resolution mechanisms, weak institutional frameworks, and lack of awareness among landowners	Development of effective dispute resolution mechanisms, capacity building of dispute resolution officials, introduction of alternative dispute resolution mechanisms, and enhanced transparency and accountability in dispute resolution	
	8. Inadequate Protection of Community Land Rights	Weak institutional frameworks for community land management, lack	Limited funding for community land management, weak institutional frameworks,	Development of effective institutional frameworks for community land management, capacity building of community	

Ministry	Development Issue	Causes	Constraints	Opportunities
		of awareness among community members, and corruption	and inadequate policies to protect community land rights	land management officials, introduction of policies to protect community land rights, and enhanced transparency and accountability in community land management
	9. Inadequate Conservation of Land and Natural Resources	Unsustainable land-use practices, inadequate institutional frameworks for conservation, and weak governance systems	Limited funding for conservation efforts, weak institutional frameworks, and inadequate policies to promote sustainable land-use practices	Development of effective institutional frameworks for conservation, capacity building of conservation officials, introduction of policies to promote sustainable land-use practices, and enhanced transparency and accountability in conservation efforts
<b>Agriculture and Livestock Development</b>	Limited Access to Markets	Poor Infrastructure and Limited Market Information	Limited Transportation and High Transaction Costs	Improved Infrastructure and Market Information Systems Can Increase Access to Markets and Improve Prices for Farmers
	Soil Degradation	Unsustainable Agricultural Practices (Use of chemicals), Overgrazing, and Climate Change	Low Soil Fertility, Reduced Crop Yields, and Limited Crop Diversity	Use of Sustainable Agricultural Practices, Agroforestry, and Soil Conservation Techniques Can Improve Soil Health and Increase Resilience
	Limited Access to Credit	Lack of Collateral, Poor Credit History, and High Interest Rates	Limited Investment in Farming and Limited Capacity to Scale	Microfinance Institutions and Government Programs Can Increase Access to Credit for Small-Scale Farmers
	Inadequate Irrigation	Erratic Rainfall and Limited Access to Water Sources	Reduced Crop Yields, Reduced Crop Diversity, and Food Insecurity	Increased Investment in Irrigation Infrastructure and Improved Water Management Can Increase Crop Yields and Improve Food Security
	Limited Extension Services	Limited Government Investment in Agriculture and Limited Capacity of Extension Agents	Limited Access to Information and Technology	Increased Government Investment in Extension Services and the Use of ICTs Can Improve Access to Information and Technology
	Inadequate Post-Harvest Handling	Limited Infrastructure and Poor Handling Techniques	High Post-Harvest Losses and Reduced Income for Farmers	Increased Investment in Infrastructure and Improved Handling Techniques Can Reduce Post-Harvest Losses and Improve Farmers' Income
	Limited Livestock Management Skills	Limited Education and Training Opportunities for Livestock Farmers	Reduced Livestock Productivity and Increased Risk of Disease Outbreaks	Increased Education and Training Opportunities Can Improve Livestock Management Skills and Increase Productivity
	Inadequate Animal Health Services	Limited Access to Veterinary Services and Medicines	Increased Risk of Disease Outbreaks and Reduced Livestock Productivity	Increased Investment in Animal Health Services Can Reduce the Risk of Disease Outbreaks and Improve Livestock Productivity
	Limited Diversification	Limited Crop and Livestock Diversity	Reduced Resilience to Shocks and Reduced Income for Farmers	Increased Diversification Can Improve Resilience to Shocks and Increase Income for Farmers
Land Fragmentation	Traditional Inheritance Practices and Population Growth	Reduced Farm Sizes and Limited Investment in Agriculture	Improved Land Tenure Systems and Investment in Agribusiness Can Improve Land Use and Increase Investment in Agriculture	

Source: County Ministry of Finance, Economic Planning & Revenue Management

# CHAPTER THREE: SPATIAL DEVELOPMENT FRAMEWORK

## 3.1 SPATIAL DEVELOPMENT FRAMEWORK

This chapter provides the spatial framework within which development projects and programmes will be implemented. The chapter also indicates progress made in preparation of county spatial plans

### Background

This chapter is anchored on the strategic objective of chapter five of the Constitution of Kenya 2010 outlined in Sec 60 which provides that “land shall be managed in a manner that is equitable, efficient and sustainable”. This horizon orientation is nudged in the CIDP through Sec 110 of the County Governments Act 2012 which provides that “There shall be a ten-year county GIS based database system spatial plan for each county, which shall be a component part of the county integrated development plan”.

The county spatial plan lay out a land use framework postulating optimal utilization of the land resource based on an objective competitive and comparative advantage(s) analysis of alternative array of uses. The plan provides a spatial depiction of the economic and social development programmes of the county as articulated in the CIDP, linkages to the Kenya National Spatial Plan 2015-2045 and regional plans, and a succinct realization of the envisioned sustainable development outcomes. The ultimate objective of a spatial plan is to harness the highest return on investment on land, a scarce resource and key factor of production, by governments and private investors.

Kitui County has not finalized developing the county spatial plan. Nonetheless, in an effort to spur investment strengths and splendour opportunities, the county government of Kitui mapped and demarcated its entire land into six economic and investment zones (EIZs). The EIZs are conceptualized as a strategic positioning nerve centre for promoting investments.

The following are the EIZ’s as outlined in Kitui County Vision for Economic and Social Transformation 2025:

- Kyuso-Tseikuru-Mumoni economic and investment zone.
- Mui basin economic and investment Zone.
- Mwingi town and its environs (Mwingi Municipality) economic and Investment zone.
- Kitui County Headquarters its environs (Kitui Municipality) economic and Investment zone.
- Kyangi-Kanyoo-Kwa Vonza economic and investment zone.
- Mutomo-Ikutha-Kanziko economic and investment zone.



## Map 4: Rivers

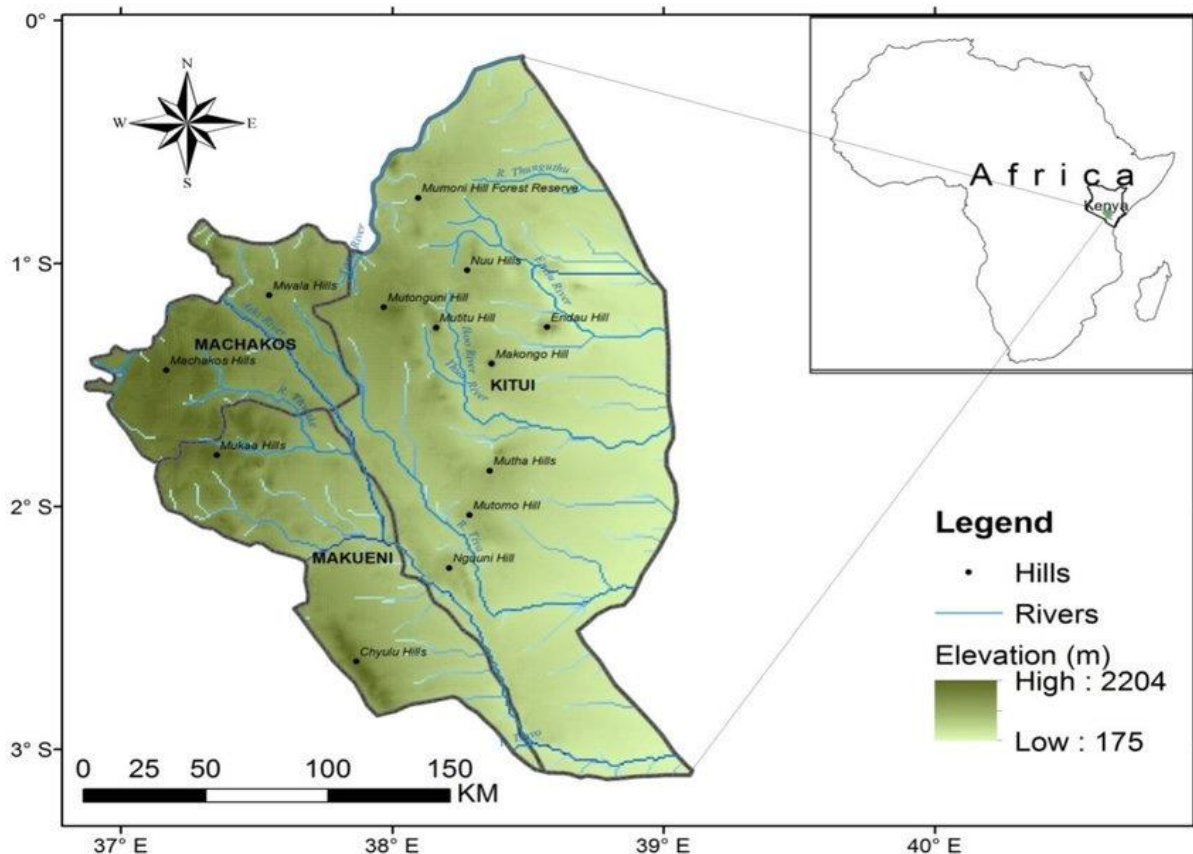

### 3.2 SPATIAL PLAN DEVELOPMENT THEMATIC AREAS

The county spatial plan cascade and synchronize the county spatial plan with the National Spatial Plan 2015-2045 development frontiers hereby outlined as thematic areas described below.

#### Potential growth areas in the County.

- The growth areas include an increase in housing in urban areas, upgrade of existing infrastructure and increased social service delivery among others;
- Spatial plans enhance the County's competitiveness by providing a framework through which the County can maximize the benefits arising from its strategic geographic location, natural resources, and emergence of Information and Communications Technology (ICT). The plan will contribute towards modernization of agriculture by leverage on the power of GIS, spatial analysis will be undertaken by combining sources of water, soil types and crop characteristics to establish high potential areas for agricultural development and irrigation;
- Spatial analysis enhancing tourism development, such as digital and hard-copy maps that show tourist sites within the County; Improve human settlements both in rural and urban areas;
- Enable the County to protect and conserve the natural environment;

- Provide a means for upgrading and maximizing the transport network in the County;
- The spatial plan/framework provide a basis for providing critical infrastructure such as water and sewer systems, training and research facilities, and ICT such as internet hotspots, strategic computer resource centres among others;
- The spatial plan/framework also provide a basis for assessing industrial potential of the County. The spatial plans will include maps and descriptions of various thematic areas.
- The aforementioned thematic areas are further structured into strategies that can be implemented and linked to the respective sectors and/or departments responsible for their execution. Below are the spatial development plan execution strategies as envisaged.

**Table 33: Spatial Development Plan Execution Strategies**

Thematic Area	Overview/ Current Status	Policy Strategy	Potential Geographical Areas and/or EIZs	Lead Agencies/ Departments
<b>Livestock enterprise development.</b>	Introduction of artificial insemination, livestock transportation and meat value addition.	Commercialize livestock farming through breeds improvement, vertical and horizontal value chain integration.	Nuu, Endau, Kyamatu, Mutha, Tseikuru, Kanyangi, Kwa-Vonza, Kyuso, Tseikuru, Mumoni.	Agriculture (Livestock development).
<b>Sustainable urban development</b>	Urban sprawl, uncontrolled, and unsustainable urban development.	Integrated strategic urban planning for all urban areas in the county.	- 6 sub-county headquarters and 40 ward headquarters.	Urban Development Department.
	Establishment of Kitui and Mwingi Municipalities.	Execution of the UACA 2011 and the regulations thereof.	Kitui and Mwingi Towns Municipalities.	Kitui and Mwingi Municipality Management.
	Proposed Kitui-Mwingi-Meru Metropolitan region in National Spatial Plan			
<b>Mining</b>	Sites with minerals such as coal, iron, gypsum, copper and limestone (clinger) identified.	Attract investors and enable mining through facilitative governance.	Mui basin, Ikutha, Mutomo, Kanziko.	Department of minerals investments.
	Potential ballast crushing sites established, sand and building stones site identified.	Enhance Competitiveness through cost leadership and economies of scale.	Yatta Kwa-Vonza and Kanyangi wards, also parts of Athi ward.	Department of Minerals Investments.
<b>Irrigation Agriculture</b>	Irrigation along major Rivers at Tana and Athi River.	Sustainable irrigation systems, using solar powered and/or drip systems.	Kyuso, Tseikuru, Kiomo, Mumoni, Kanyangi, Athi.	Water & Irrigation
	‘Mianda irrigation scheme’ along seasonal rivers, earth dams, sand dams and other water catchments.		Miambani, Kauwi, matinyani, Mui, Kyangwithya East and West.	
<b>Industrialization</b>	Proposed sites for industrial zones potential agricultural products and minerals.	Development of guidelines on industrial zones on investment and mining. Development of value addition policy on agricultural products.	Mwingi Town, Kanyangi, Ikutha, Kitui Town	Trade, Industry, MSMES, Innovations & Cooperatives
Tourism	Availability of Tourism sites: Game parks and reserves, Rocks, heritage centre and Viewpoints.	Guidelines on Tourist marketing and promotion to enhance tourism in the County	Mwingi Game Reserve, South Kitui National Reserve, Tsavo East National Park, Snake park, Heritage Centre, Nzambani	Office of Deputy Governor.



Thematic Area	Overview/ Current Status	Policy Strategy	Potential Geographical Areas and/or EIZs	Lead Agencies/ Departments
			& Ngomeni Rocks, Balzar View point.	
Transport	Improvement of roads. Class A roads (Kibwezi-Kitui-Mbondoni), Garissa road and other major, minor and access roads.	Develop more tarmac roads, bridge construction opening of new roads.	All roads within the County	Roads, Public Works & Transport
Environmental Conservation	Conservation through tree planting, regulated charcoal production, game parks and reserves.	Development of environmental conservation policy/guidelines  Spatial plan to show areas and provide policy guidelines on environmental conservation	Mwingi Game Reserve area, Ithumba area, Mui basin, Mutitu and township	Energy, Environment, Forestry, Natural & Mineral Resources
<b>Culture, gender, youth, ICT. sports and social services</b>				
Culture	Completion of gallery 1 at Tseikuru	Works were done in phases in conjunction with national government	Lack of sufficient funds in the department to complete works	Improved budgetary allocation, synergies with other stakeholders
	Construction of curators residence at Lower Eastern heritage Centre	Construction was slowed down due to low budgetary allocation.		
	Lack of sufficient funds in the department to complete works	Enhanced budgetary allocation and partnership with the national government and other partners		
	Preservation of pre-historic sites	Partnership with other stakeholders to identify and gazette historic sites	Low budgetary allocation	Improved budgetary allocation, synergies with other stakeholders
	Integrated cultural programs for schools, community groups and other institutions	Partnership with learning institutions and national government.	Low budgetary allocation	Improved budgetary allocation, synergies with other stakeholders
<b>Gender, Social Development and Children Services</b>				
Gender, Social Development and Children Services	Socio-economic empowerment initiatives for Women and Community groups	Reduced budgetary allocation	Existence of many groups to be supported due to vastness of the county.	Enhanced budgetary allocation and bringing in more partners
	Support initiatives towards socio-economic development of marginalized members of the society	Limited access to these marginalized groups and lack of proper documentation of the groups.	Existence of many groups to be supported due to vastness of the county.	Enhanced budgetary allocation and bringing in more partners
	Support 10 community based child development initiatives(10,000)	Enhanced partnership with key stakeholders	Low budgetary allocation	Enhanced budgetary allocation and bringing in more partners
	Support groups in accessing 30% public procurement (2470 persons and 494 women registered companies)	Low budgetary allocation caused limited sensitization	Low budgetary allocation	Enhanced budgetary allocation and bringing in more partners
	Establishment of a gender awareness and response framework (40 ward committees)	Enhanced partnership with stakeholders in the sector	Low budgetary allocation	Enhanced budgetary allocation and bringing in more partners
	Sensitization seminars and Barazas for SGBV and other related family cohesive matters	Enhanced partnership with stakeholders in the sector	Low budgetary allocation	Enhanced budgetary allocation and bringing in more partners
	Networking meeting with partners (100 NGOs)	Enhanced partnership with stakeholders in the sector	Low budgetary allocation	Enhanced budgetary allocation and bringing in more partners

Thematic Area	Overview/ Current Status	Policy Strategy	Potential Geographical Areas and/or EIZs	Lead Agencies/ Departments
	Drug and substance abuse campaign within Kitui County	Enhanced partnership with stakeholders in the sector	Low budgetary allocation	Enhanced budgetary allocation and bringing in more partners
	Engagement with partners on gender matters	Enhanced partnership with stakeholders in the sector	Low budgetary allocation	Enhanced budgetary allocation and bringing in more partners
<b>ICT</b>	ICT Projects Implementation	Lack of funds	No funding	Adequate budget allocation to achieve the department's core mandate Linkages with stakeholders, PPP and other investors in-order to source for additional funding
<b>Sports</b>	Construction of ultra-modern stadia complex	Funds were available for 8 – door pit latrines, basketball and volleyball courts at Kitui Stadium.	Low funds allocation and re-allocation of funds	Available land/stadium, already developed works at the stadium, partnership with national government to develop the stadium, allocation of more funds
	Upgrade sports facilities at least one per village (247)	27 village playgrounds were upgraded due to availability of funds	Low funds allocation and re-allocation of funds	Available school playgrounds, partnership with the Office of the Governor to construct more playgrounds through CLIDP
	Sports equipment/kit to teams and clubs	Teams and clubs were supported with sports equipment.	Low funds allocation and re-allocation of funds	Existing teams and clubs, partnership with Members of County Assemblies and Non – Governmental Organizations to support more teams and clubs with sports equipment.
	Develop rugby	1 annual tournament was conducted as per the available funds.	Lack of funds and re-allocation of funds	Partner with Rugby Union for future rugby tournaments
	Improve sports administration (5 training both coaches and referees per year per discipline)	Two trainings carried out as per the funds allocated.	Lack of enough funds/budget	Existence of active federations in the county, partner with sports federations for more trainings in the future
	Promote talent through partnership with federations (Support at least 25 clubs in handball, basketball, football, volleyball, netball)	Two national volleyball leagues and tournaments sponsored; 40 volleyball teams supported as per the funds allocated.	Lack of enough funds/budget	Vibrant county leagues in the county, vibrant federations in the county, partner with sports federations for more tournaments, partner with politicians to support more tournaments.

Source

# CHAPTER FOUR: DEVELOPMENT PRIORITIES, STRATEGIES AND PROGRAMMES

This Chapter provides sector development priorities, strategies, programmes, flagship projects, and cross-sectoral linkages.

## 4.1 DEVELOPMENT PRIORITIES AND STRATEGIES

### 4.1.1 Office of the Governor

**Ministry composition:**

- Public Service Management & General Administration
- Governor's Service Delivery Unit and Public Communication
- Decentralized Units, SEKEB and Intergovernmental Relations

▪ **Vision**

To be a prosperous County with vibrant rural and urban economies whose people enjoy high quality of life.

▪ **Mission:**

To provide effective County services and an enabling environment for inclusive and sustainable socio-economic development and improved livelihoods for all

▪ **Ministry Goal**

The sector goal is to provide overall policy and leadership direction to facilitate County prosperity and competitiveness. The broad priorities of the Office of the Governor include promotion of socio-economic development, building County disaster resilience, enhancement of County image, governance, and effective public service delivery and performance. There are multiple constraints that hamper the transformation of Kitui County. These include low resource base, harsh climatic conditions, infrastructure gaps, high levels of poverty and low access to social economic services such as education, health, water and sanitation, and energy.

**Table 34: Office of the Governor sector Priorities and Strategies**

Sector Priorities	Strategies
<b>Cabinet Affairs and Public Service Leadership (the Office of the County Secretary)</b>	
Ensure conducive working environment for county employee	<ul style="list-style-type: none"> <li>▪ Construction of the County Headquarters</li> <li>▪ Renovations, maintenance of the Governor's administration Block</li> <li>▪ Furnishing and equipping offices under the ministry to enable smooth operations and work of employees</li> </ul>
Provide cost-effective, sustainable, and appropriate residence for the Governor and the Deputy Governor in compliance to SRC circular No. SRC/TS/CGOVT/3/61/VOL.V(44)of 14 <sup>th</sup> August, 2020	<ul style="list-style-type: none"> <li>▪ Construction of Governor's Residence</li> <li>▪ Construction of Deputy Governor's Residence</li> </ul>
Enhance managements of cabinet affairs	<ul style="list-style-type: none"> <li>▪ Establish documentation system for Cabinet operations (Cabinet affairs manual)</li> </ul>

Sector Priorities	Strategies
	<ul style="list-style-type: none"> <li>▪ Establish a Monitoring and feedback mechanism for implementation of cabinet resolutions</li> </ul>
Provide secure safe keeping of property ownership documents of properties and assets of the County Government of Kitui	<ul style="list-style-type: none"> <li>▪ Establish a tamperproof and secure custody of all ownership documents of properties and assets – Vehicles, machinery, and motorcycle logbooks, Land parcel title deeds</li> </ul>
Enhance internal communication on service delivery and employee relations within county government of kitui	<ul style="list-style-type: none"> <li>▪ Establishment and maintenance of Staff complaints handling mechanisms</li> </ul>
	<ul style="list-style-type: none"> <li>▪ Staff Meetings – biannual staff meetings (entire county)</li> </ul>
	<ul style="list-style-type: none"> <li>▪ Departmental/Ministerial meeting with all its staff – Quarterly in a year--monthly head of sections meetings with CS, - intersectional meetings - twice in a month</li> </ul>
<b>Administration and Support Services</b>	
Ensure efficient and effective administrative services	<ul style="list-style-type: none"> <li>▪ Hold frequent scheduled staff meetings with the staff in the department.</li> </ul>
	<ul style="list-style-type: none"> <li>▪ Proper and timely communication and dissemination of information to the staff.</li> </ul>
	<ul style="list-style-type: none"> <li>▪ Staff coordination of the activities and functions attended by H.E the Governor.</li> </ul>
Support other sections administratively for flawless implementation of their policies, activities, projects, and programmes.	<ul style="list-style-type: none"> <li>▪ Support other sectors in development of programs and staffing with respect to implementation of their policies, activities, projects, and programmes</li> </ul>
Coordinate office accommodation and facilitation	<ul style="list-style-type: none"> <li>▪ Create office accommodation plan for conducive working environment for the staff</li> </ul>
	<ul style="list-style-type: none"> <li>▪ Plan and implement furnishing and equipping staff with necessary requirements</li> </ul>
	<ul style="list-style-type: none"> <li>▪ Management of office tea imprests.</li> </ul>
Coordinate repair and maintenance of buildings, furniture, fittings, office equipment and other assets in the department.	<ul style="list-style-type: none"> <li>▪ Conduct assets condition assessment and generate plan for repair and maintenance of buildings, furniture, fittings, office equipment and other assets in the department.</li> </ul>
	<ul style="list-style-type: none"> <li>▪ Keep an updated assets inventory.</li> </ul>
Ensure proper hygiene and Sanitation in the workstation.	<ul style="list-style-type: none"> <li>▪ Management of cleaning of offices, corridors, and the environs of the Office of the Governor</li> </ul>
	<ul style="list-style-type: none"> <li>▪ Provide adequate cleaning material and equipment</li> </ul>
<b>Office of the County Attorney</b>	
Capacity Building	<ul style="list-style-type: none"> <li>▪ Recruit a court clerk and process server</li> </ul>
	<ul style="list-style-type: none"> <li>▪ Recruit three County Legal counsel</li> </ul>
	<ul style="list-style-type: none"> <li>▪ Continuous professional development on relevant skills</li> </ul>
Minimize legal bills	<ul style="list-style-type: none"> <li>▪ Acquire the necessary office equipment such as working stations, 5 laptops, printer, photocopier, digital filing system and Fire proof cabinets,</li> </ul>
	<ul style="list-style-type: none"> <li>▪ Recruit three legal counsel</li> <li>▪ Service level agreements with our advocates</li> </ul>
Reduce County exposure to litigation	<ul style="list-style-type: none"> <li>▪ Build the Capacity of accounting and procurement officers on contract management</li> </ul>
	<ul style="list-style-type: none"> <li>▪ Work closely with departments on matters with potential legal risks</li> </ul>
	<ul style="list-style-type: none"> <li>▪ Review framework contracts used by the county departments</li> </ul>
	<ul style="list-style-type: none"> <li>▪ Legalize Kitui County Emblem</li> </ul>
Timely conclusion of court cases	<ul style="list-style-type: none"> <li>▪ Continuous tracking of progress on court cases handled by external counsel</li> </ul>
	<ul style="list-style-type: none"> <li>▪ Employ alternative dispute resolution mechanisms where necessary</li> </ul>
Provision of Community level legal aid programs on Gender Based Violence, HIV and AIDS and Sexual Offences	<ul style="list-style-type: none"> <li>▪ Partner with the department of culture gender and social services to identity the relevant communities</li> </ul>
	<ul style="list-style-type: none"> <li>▪ To partner with NGOs to facilitate the community engagements.</li> </ul>
<b>Directorate of Special Programmes</b>	
Establish Special Programmes Operations and authority.	<ul style="list-style-type: none"> <li>▪ Develop a Special Programmes Policy.</li> </ul>
	<ul style="list-style-type: none"> <li>▪ Anchor the department in a legal framework</li> </ul>
	<ul style="list-style-type: none"> <li>▪ Constitute a committee</li> </ul>
	<ul style="list-style-type: none"> <li>▪ Engage a consultant.</li> </ul>
	<ul style="list-style-type: none"> <li>▪ Do the validation at the county level</li> </ul>
	<ul style="list-style-type: none"> <li>▪ Implementation of the policy</li> </ul>
Enhance Relief Assistance Services	<ul style="list-style-type: none"> <li>▪ Conduct a feasibility study in all 8 sub-counties</li> </ul>
	<ul style="list-style-type: none"> <li>▪ Food and nutrition security assessment in all 8 sub-counties</li> </ul>
	<ul style="list-style-type: none"> <li>▪ Food assistance and distribution to the needy in all the sub-counties.</li> </ul>
	<ul style="list-style-type: none"> <li>▪ Establish a well monitored and updated system for Cash transfers.</li> </ul>
Enhance Social Protection Services	<ul style="list-style-type: none"> <li>▪ Create a database of all special groups- OVCs, PWDs, Protection of the old, people with chronic illnesses, widows, women groups, youth groups</li> </ul>
	<ul style="list-style-type: none"> <li>▪ Give School fees support to vulnerable children.</li> </ul>
Coordination of development partners	<ul style="list-style-type: none"> <li>▪ Creation of a database for all the implementing partners within the county.</li> </ul>
	<ul style="list-style-type: none"> <li>▪ Developing an extranet for the implementing partners.</li> </ul>
	<ul style="list-style-type: none"> <li>▪ Joint work planning between the partners and the county government to create synergy, harmonization and avoid duplication of projects</li> </ul>
	<ul style="list-style-type: none"> <li>▪ Coordination of partners meetings and capacity building.</li> </ul>
	<ul style="list-style-type: none"> <li>▪ Joint monitoring of the projects.</li> </ul>

Sector Priorities	Strategies
Improve the capacity and skills of staffs on Resource Mobilization.	▪ Benchmarking with other counties on resource mobilization.
	▪ Training on proposal writing.
	▪ Develop proposals to donors.
<b>Policy and Research</b>	
Strengthen the development of evidence-based policies	▪ Publication of policy research papers and position papers on service delivery
	▪ Conduct surveys and publish reports on service delivery and strategies
	▪ Conduct data mapping of all sources of data for the county
Coordinate the drafting of county policies	▪ Development of online county project database
	▪ Establish policy repository/online policy database
	▪ Conduct annual policy mapping on county strategies and functions
	▪ Establishment of policy resource centre
Institute knowledge management	▪ Drafting of the departmental policies
	▪ Policy advisory on CIDP 2023-2027 flagship projects and other development priorities
	▪ Formulation of the knowledge management policy
Establish and maintain all documentation, data and information systems related to research and policy	▪ Establish and maintain all documentation, data and information systems related to research and policy
<b>Transport Unit</b>	
To streamline the transport sector for smooth operation, effective and efficient management	▪ Establish a fuel card system
	▪ Construction of a county garage and installation of a fuel pump
	▪ Develop and implement a comprehensive transport policy
	▪ Install a fleet management system
	▪ Facilitate sourcing of suitable motor vehicle insurance of county government vehicles and motorbikes
▪ Facilitation of motor vehicle insurance for all County Government vehicles, machinery and motorcycles	
<b>Records Management Unit</b>	
1.) Digitization of County Records to ensure efficient records management	▪ Digitization of records
	▪ Appraisal and valuating the documents to be captured in Electronic Documents Management System. (EDMS) to a void digitizing valueless record.
	▪ Sourcing for reliable software and hardware for the project of digitization.
	▪ Creating awareness to various stakeholders on why to embrace digitization for ease of operations.
2.) Improve efficiency of authorized access to information	▪ Use of second level maker checker technology to mitigate against access by unauthorized personnel
	▪ Use of computer application to automate and manage manual records management processes.
3.) Enhance records management from all stages (active, semi-active and dormant) across the ministries, departmental and at Sub- County level.	▪ Use of our internal procedures and policy to locate, and check on the value of documentation in our custody.
	▪ Weeding and disposal of valueless records as guided by National Archives Cap 19 and county internal processes to decongest the areas of work.
4.) Enhance records management best practices by Automating the process.	▪ Embracing use of templates to capture data and provide controlled share access paths.
5.) To allocate and improve documents custody room (Repository)	▪ Training of staff on database management emerging technological trends.
	▪ Setting aside Records repository room that meets security features for safe custody of county records and mitigate against loss.
<b>Decentralized Unit, South Eastern Kenya Economic Bloc (SEKEB) &amp; Intergovernmental Relation</b>	
Operationalization of SEKEB	▪ Legalize SEKEB through Gazetting SEKEB Bill 2021
	▪ Establish SEKEB Leadership and governance structures.
	▪ Establish functional SEKEB and Intergovernmental Relations department
	▪ Completion and launch of SEKEB Blueprint
	▪ Develop SEKEB priority projects and programs
	▪ Coordinate and participate in SEKEB activities and events.
	▪ Enhance collaboration and working relations with member counties for cross learning.
	▪ Support the establishment of SEKEB Secretariat in Machakos.
Enhancing intergovernmental relations	▪ Facilitate SEKEB annual County contributions to the secretariat.
	▪ Documenting and profiling emerging intergovernmental relations issues.
	▪ Participate in activities and events by CoG, IGRTC and other intergovernmental institutions.
	▪ Support implementation of IGRTC resolutions and unbundling devolved functions at all levels of governance.
	▪ Operationalize County Policing Authority
	▪ Develop county policy interventions relating to management of assets for accountability.
	▪ Develop joint User-agreement for shared resources and utilities.

Sector Priorities	Strategies
	<ul style="list-style-type: none"> <li>▪ Closure and transfer of public records and information to County Government (On-going)</li> <li>▪ Fast track registration of unregistered public land and utilities through land registration and physical Planning.</li> <li>▪ Finalize the valuation of assets and transfer of ownership.</li> <li>▪ Use of alternative dispute resolution mechanisms on matters relating both governments.</li> <li>▪ Actively engage with Intergovernmental institutions to continue to lobby for adequate resources to follow devolved functions.(Funds should follow functions.)</li> </ul>
Improving the delivery and access of services by the public sector and to enhance the quality of life of citizens	<ul style="list-style-type: none"> <li>▪ Construction, equipping and operationalization of decentralized units upto ward level</li> <li>▪ Establishment of town boards and wards development committees</li> <li>▪ Establishment of Citizens Service centers ,e-government ,Huduma centers modeling</li> <li>▪ Create an efficient and edible administration</li> <li>▪ Provide maximum feasible space for participation in decision making</li> </ul>
Operationalization of Kitui County Alcoholic drinks control Act 2014	<ul style="list-style-type: none"> <li>▪ Establishment of County and Sub-County committees</li> </ul>
Enhancing Security at the borders and the County Aggregation and Industrial Parks	<ul style="list-style-type: none"> <li>▪ In collaboration with the National Police service, establish 8 police stations in wards bordering Tana River County.</li> <li>▪ In collaboration with other County Government departments and National Police service, develop and provide security for the County Aggregation and Industrial Parks.</li> </ul>
Carrying out civic education and citizen engagement.	<ul style="list-style-type: none"> <li>▪ Preparation and operationalization of Kitui County public participation and citizen engagement policy.</li> <li>▪ Carrying out civic education up to village levels on pertinent immerging issues</li> <li>▪ Establishment of citizen feedback mechanisms.</li> </ul>
<b>Protocol</b>	
To plan and coordinate the official ceremonies and functions which H.E the Governor, Deputy Governor and the Governor's Spouse is attending	<ul style="list-style-type: none"> <li>▪ Create a system of ensuring all logistics are flawless</li> <li>▪ Develop and coordinate implementation of functions/ceremonies programs as well as its distribution</li> <li>▪ Coordinate reception and hospitality</li> <li>▪ Review of the Protocol Operations Manual</li> <li>▪ (To include H.E the Deputy Governor Protocol)</li> </ul>
To support other sectors and sections achieve their respective objectives during official ceremonies and functions which H.E the Governor , Deputy Governor and the Governor's Spouse is attending	<ul style="list-style-type: none"> <li>▪ Create a system to ensure adequate security and safety is provided in consultation with security agencies and event organizers</li> <li>▪ In liaison with the county ministry responsible for sub-county administration ensure proper relevant community mobilization for meetings and functions of H.E the Governor are done</li> <li>▪ Coordination with all ministries with activities involving H.E the Governor</li> <li>▪ Adherence to the Kitui County Government Protocol Operation Manual</li> <li>▪ Replacement of protocol equipment and tools</li> </ul>
<b>Monitoring and Compliance</b>	
Enhance evidence-based decision making in the department through monitoring, evaluation and reporting as well as compliance analysis	<ul style="list-style-type: none"> <li>▪ Develop, document and implement a continuous monitoring and evaluation framework for policies, projects, programmes, and section targets for the department:</li> <li>▪ Develop and maintain a monitoring and evaluation framework for the department and other county government initiatives/activities</li> <li>▪ Continuous monitoring of programmes and projects of the ministry as guided by the framework</li> <li>▪ Reporting to the administration on the progress of implementation of the programmes and projects of the ministry as guided by the framework</li> <li>▪ Conducting an annual impact assessment evaluation of the programmes and projects of the ministry as guided by the framework</li> <li>▪ Advising the administration using evidence-based finding from monitoring and evaluation activities.</li> <li>▪ Analyze compliance gaps and providing advice on possible solutions:</li> <li>▪ Analyzing compliance gaps in implementation, payment process and operationalization of the programmes and projects</li> <li>▪ Advising the administration using evidence-based finding from compliance assessments</li> </ul>
<b>Enforcement -</b>	
Strengthening the Enforcement unit procedures and mechanisms, to ensure strict compliance with the county laws and other relevant laws and regulations	<ul style="list-style-type: none"> <li>▪ Assist in formulating a well-Coordinated chain of command within the county enforcement unit, so as to enable a good flow of instructions and orders;</li> <li>▪ Purchase of motor vehicle clamps to ensure the clamping and impounding of both non-compliant vehicles and motorcycles is properly done;</li> <li>▪ Purchase of handcuffs, for enabling enforcement officers to arrest suspects who are conducting illegal businesses, and are non-compliant with the Kitui county by-laws and legislation;</li> <li>▪ Purchase of walkie-talkie two way radios for an easy coordination and control of traffic and security operations within the major County towns, buildings and county installations;</li> </ul>

Sector Priorities	Strategies
	<ul style="list-style-type: none"> <li>▪ Purchase of modern security working tools and equipment to enable a smooth running of the County Enforcement Unit operations and efficient service delivery;</li> </ul>
	<ul style="list-style-type: none"> <li>▪ Purchase of County enforcement unit Motor vehicles and motor cycles, to enable easy movement of the County Enforcement in-charge and supervisors, for adequate supervision and inspection purposes, and for ensuring smooth security operations;</li> </ul>
	<ul style="list-style-type: none"> <li>▪ Purchase of a complete working uniform for all the county enforcement officers, to ensure easy identification of the enforcement officers and maintenance of discipline;</li> </ul>
	<ul style="list-style-type: none"> <li>▪ Purchase of stationery, Occurrence books, register books, impounding books, and so on for effective &amp; efficient service delivery;</li> </ul>
	<ul style="list-style-type: none"> <li>▪ Initiating court process on defaulters;</li> </ul>
	<ul style="list-style-type: none"> <li>▪ Assist in formulation and establishment of the Kitui County Enforcement Bill;</li> </ul>
	<ul style="list-style-type: none"> <li>▪ Initiate establishment and formulation of the Kitui County Enforcement court</li> </ul>
Empowerment of the enforcement unit	<ul style="list-style-type: none"> <li>▪ Formulation of the Kitui County Inspectorate Bill</li> </ul>
	<ul style="list-style-type: none"> <li>▪ Provision of modern working Tools and equipment for a smooth running of enforcement operations;</li> </ul>
	<ul style="list-style-type: none"> <li>▪ Capacity building of County Enforcement officers through adequate training and benchmarking;</li> </ul>
	<ul style="list-style-type: none"> <li>▪ Initiate establishment and development of Kitui County Enforcement Training institute</li> </ul>
Development of County Enforcement Physical facilities	<ul style="list-style-type: none"> <li>▪ Change the County Enforcement Unit image and culture through construction of modern enforcement structures and offices in each sub-county, with well-equipped modern working tools and equipment;</li> </ul>
	<ul style="list-style-type: none"> <li>▪ Purchase of modern furniture for installation in all the County Enforcement Unit offices in the entire County;</li> </ul>
	<ul style="list-style-type: none"> <li>▪ Purchase of modern computers, laptops and technology for installation in all the County Enforcement Unit offices in the entire County</li> </ul>
	<ul style="list-style-type: none"> <li>▪ Strengthen the institutional capacity for effective service delivery;</li> </ul>
	<ul style="list-style-type: none"> <li>▪ Facilitate modernization of the County Enforcement unit.</li> </ul>
Improvement of County Enforcement Staff Welfare	<ul style="list-style-type: none"> <li>▪ Foster and promote good working relationships with members of the society;</li> </ul>
	<ul style="list-style-type: none"> <li>▪ Promote good governance and best practices in enhancing service delivery;</li> </ul>
	<ul style="list-style-type: none"> <li>▪ Provision of full working uniform to all county enforcement officers;</li> </ul>
	<ul style="list-style-type: none"> <li>▪ Promote mechanisms of instilling high standards of competence, integrity and respect for the fundamental human rights and freedoms;</li> </ul>
	<ul style="list-style-type: none"> <li>▪ Coordinate and ensure timely confirmation of the county enforcement officers upon expiration of six months of initial service, and also offer promotions to the well deserving and hardworking enforcement officers.</li> </ul>
Strengthening of Policy regime within the County Enforcement Unit	<ul style="list-style-type: none"> <li>▪ Provide strategic leadership in the command structure and system, for efficient administration of the County enforcement unit;</li> </ul>
	<ul style="list-style-type: none"> <li>▪ Facilitate and coordinate implementation of all policies, regulations and guidelines affecting the enforcement unit;</li> </ul>
	<ul style="list-style-type: none"> <li>▪ Guide implementation of County Enforcement Reforms in accordance with the laid down legislative regime;</li> </ul>
	<ul style="list-style-type: none"> <li>▪ Undertake establishment of linkages with strategic partners and other National security agencies.</li> </ul>
Capacity Building and Enhancement of County Enforcement officers	<ul style="list-style-type: none"> <li>▪ Assessing the needs for the County enforcement officers capacity building efforts;</li> </ul>
	<ul style="list-style-type: none"> <li>▪ Establishing capacity-building priorities;</li> </ul>
	<ul style="list-style-type: none"> <li>▪ Analyzing County Enforcement officers tasks and identifying standards;</li> </ul>
	<ul style="list-style-type: none"> <li>▪ Identifying gaps in County enforcement officers performance;</li> </ul>
	<ul style="list-style-type: none"> <li>▪ Creating training specifications;</li> </ul>
	<ul style="list-style-type: none"> <li>▪ Selecting design and delivery systems;</li> </ul>
	<ul style="list-style-type: none"> <li>▪ Evaluation of the County Enforcement officers;</li> </ul>
	<ul style="list-style-type: none"> <li>▪ Developing an overall capacity-building strategy.</li> </ul>
Enable Adequate provision of security services to the County VIPs, Properties and installations	<ul style="list-style-type: none"> <li>▪ Facilitate the County enforcement officers with adequate training and refresher courses for guarding the county VIPs, and manning of the County properties and installations;</li> </ul>
	<ul style="list-style-type: none"> <li>▪ Facilitate the County enforcement officers with adequate training for detection, investigation and prosecution of criminal activities related to the County Government VIPs, property and installations;</li> </ul>
	<ul style="list-style-type: none"> <li>▪ Provide the County enforcement unit with Chase-car motor vehicles for escorting the County Government VIPs to official functions and events;</li> </ul>
	<ul style="list-style-type: none"> <li>▪ Provide the County Enforcement unit with detection gadgets, and sniffer dogs to detect and counter-attack any threat or criminal activity directed against the County Government VIPs, property and installations.</li> </ul>
Create and develop an independent secondary-budgetary allocation for the	<ul style="list-style-type: none"> <li>▪ Appointing a secondary accounting officer from within the County enforcement Unit office to approve and manage the secondary budget as allocated to the Unit;</li> </ul>

Sector Priorities	Strategies
County Enforcement Unit, to enable the Unit cater for the special needs & requirements, due to the sensitive nature of services offered by the Unit, and the high number of enforcement officers to be supervised, thus enhancing effective and efficient service delivery	<ul style="list-style-type: none"> <li>▪ Designate an accounting and procurement officer for the County enforcement Unit;</li> <li>▪ Create a monthly operational funds within the secondary budget allocated to the County Enforcement Unit, to enable a smooth operation and management of the County enforcement affairs, thus enhancing adequate supervision and inspection within the entire County, and enabling effective &amp; efficient service delivery;</li> <li>▪ Create a monthly fuel allocation funds within the secondary budget allocation for the County Enforcement Unit, to enable timely fueling of the County enforcement vehicles and motorcycles, thus enhancing smooth security and enforcement operations, efficient inspection of the County properties &amp; installations, effective security check-ups, and hence promoting effective &amp; efficient service delivery;</li> <li>▪ Create a monthly funds allocation within the secondary budget allocation for the county Enforcement Unit, to cater for the maintenance and management of the County Enforcement Unit motor vehicles &amp; Motorcycles, thus enabling a smooth running and operations of the Unit, and enhancing effective &amp; efficient service delivery.</li> </ul>
Promote a strong collaboration between the County Enforcement leadership and the primary Accounting officer designated to handle and manage the primary budget allocated to the County Enforcement Unit, for accountability purposes	<ul style="list-style-type: none"> <li>▪ Enable the county enforcement Unit head to develop and create a clear annual needs &amp; requirements for the Enforcement Unit, for the same to be captured within the primary Annual budget allocation for the County Enforcement Unit;</li> <li>▪ Enable the County Enforcement Unit head to prepare and present an itemized draft capturing all the required working tools &amp; equipment to the primary Accounting officer handling the primary budget allocated to the County Enforcement Unit, such as: full working uniform for all the County Enforcement officers, working machinery &amp; Equipment, stationery, furniture, trainings &amp; capacity building requirements, Allowances for the County Enforcement officers, and other items as required and needed by the County Enforcement Unit, for the same to be considered and approved in the annual budgetary allocation;</li> <li>▪ Enable and permit the County Enforcement Unit head to take part and participate in the monitoring and evaluation exercise, through enquiry on the expenditure of the primary budget as allocated to the County Enforcement Unit, for accountability purposes.</li> </ul>
Establish Research and Development in crime areas	<ul style="list-style-type: none"> <li>▪ Facilitate modernization of the County Enforcement Unit service, through provision of a local computer network for effective capturing and recording of crimes, and non-compliance with the County by-laws thus enhancing effective service delivery;</li> <li>▪ Facilitate mechanisms for conducting investigation, thus enabling the necessary recommendation for an appropriate action to be taken, in respect of any one found engaging in any unlawful conduct;</li> <li>▪ ü Promote sufficient general administration and support services to the County enforcement unit;</li> <li>▪ Enable the keeping of a record and data of facts for any complaint, or investigations made by the County Enforcement Unit;</li> <li>▪ Promotion of a uniform standards of discipline and good order in the County Enforcement Unit;</li> <li>▪ Promote a system for the highest standards of professionalism and discipline within the County Enforcement Unit;</li> <li>▪ Promote mechanisms for prevention of corruption and promotion of transparency and accountability amongst all the members of the County Enforcement Unit.</li> </ul>
Supervision	<ul style="list-style-type: none"> <li>Putting into place duty registers and records in all county buildings and installations;</li> <li>▪ Promote Monitoring and evaluation through impromptu visit /spot checks in areas of concern;</li> <li>▪ Conducting a team up regularly.</li> </ul>
<b>Public Communication</b>	
1. To enhance Public Communication by developing capacity and authority.	<ul style="list-style-type: none"> <li>▪ Setting up a robust and effective communication policy.</li> </ul>
2. To enhance the corporate image of the County.	<ul style="list-style-type: none"> <li>▪ Creating and maintaining a favorable image of Kitui County through:</li> <li>▪ Governor’s Communiques, Video Productions,</li> <li>▪ Photography, Audio Productions, Print Products, Social Media, Website</li> </ul>
3. To increase awareness to citizens on County government agenda.	<ul style="list-style-type: none"> <li>▪ Documentation of county projects;</li> <li>▪ Documentation of county events and other activities;</li> <li>▪ Documentation of inter-governmental activities;</li> </ul>
4. To enhance communication linkages and networks.	<ul style="list-style-type: none"> <li>▪ Facilitation of external media to cover county projects;</li> <li>▪ Facilitation of external media to cover county events and/or press conferences;</li> <li>▪ External Media Workshops and Bonding Sessions;</li> </ul>
5. To enhance staff capacity.	<ul style="list-style-type: none"> <li>▪ Trainings;</li> <li>▪ Facilitation of Membership/Subscriptions to Professional Bodies;</li> <li>▪ Workshops/Seminars</li> <li>▪ Retreats/Bonding sessions;</li> </ul>



Sector Priorities	Strategies
6. To replenish the Department's Equipment Pool	<ul style="list-style-type: none"> <li>▪ Procurement of various equipment needed at the department.</li> </ul>
7. To gauge the citizens to determine satisfaction levels through communication research & surveys	<ul style="list-style-type: none"> <li>▪ Conducting Researches and Surveys to determine information dissemination i.e. the number of people reached by county government information, media used, impact, effectiveness of language used, etc.</li> </ul>
<b>Human Resource Management</b>	
Enhance employee career growth	<ul style="list-style-type: none"> <li>▪ Develop Career Progression Guidelines for all cadre</li> <li>▪ Operationalization of the Career Progression Guidelines for all cadre</li> </ul>
Coordinate Employee Management	<ul style="list-style-type: none"> <li>▪ Develop workplace policies</li> <li>▪ training and development</li> <li>▪ Occupational health and Safety</li> <li>▪ Institute Performance Contracting</li> </ul>
Enhance Staff Capacity building	<ul style="list-style-type: none"> <li>▪ Conduct Training Needs Assessment</li> <li>▪ Implementation of the training needs from Training Needs Assessment</li> <li>▪ Renewal (trainings, fee payments, workshops etc) of practicing and membership licenses to professional bodies</li> </ul>
Ensure the County Government of Kitui Wage bill is accurate, systematic, and updated accordingly	<ul style="list-style-type: none"> <li>▪ Conducting quarterly payroll cleansing;</li> <li>▪ Implementation of both external and internal payroll audit recommendations</li> <li>▪ Enforce submission of monthly staff returns by Authorized officers;</li> <li>▪ Development and approval of a staff establishment for all county ministries;</li> </ul>
Provide suitable working conditions to enhance employee satisfaction for effective and efficient service delivery	<ul style="list-style-type: none"> <li>▪ Conduct annual employee satisfaction surveys</li> <li>▪ Timely processing of staff salaries</li> <li>▪ Provision of a Staff medical cover</li> <li>▪ Provision of a WIBA insurance policy</li> </ul>
Advisory to relevant authority on staff working conditions including areas of improvement	
<b>Ministry composition: Customer Relations</b>	
Enhance Customer relation services	<ul style="list-style-type: none"> <li>▪ Creation of customer service desks across all county ministries, sub-county and wards levels.</li> <li>▪ Establish a standard complaint handling mechanism across all county ministries, departments and sections</li> <li>▪ Establish and maintain standard complaints register for use across all county ministries, departments and sections</li> </ul>
Enhance capacity of front office customer relations officers	<ul style="list-style-type: none"> <li>▪ Training of all county customer relations officers including Kitui Level V &amp; Mwingi Level IV hospitals i. Undertake training sessions with the following ministries</li> <li>▪ Health &amp; Sanitation-OPD, Lab, payments &amp; -CHMTC</li> <li>▪ Ministry of agriculture, water</li> <li>▪ Administration (all front line officers including sub-counties, and wards)</li> </ul>
To standardize service provision timelines and quality of service provision	<ul style="list-style-type: none"> <li>▪ Review of existing service charter</li> <li>▪ Stakeholder engagement</li> <li>▪ Printing and publication</li> </ul>
Coordinate initiatives to fight corruption and build ethics	<ul style="list-style-type: none"> <li>▪ Training of all county executive staff including mid-level management staff</li> <li>▪ Training of all county executive and mid-level staff on corruption risk assessment</li> <li>▪ Establishment of conflict of interest registers in all sections and departments in the office of the Governor</li> </ul>

## 4.1.2 Office of the Deputy Governor

### Ministry Composition:

- Performance Contracting, Disaster and Emergency Services Department
- Tourism, Hospitality and Game Reserves Department

### Vision

To make Kitui County an integral part of the national tourism circuit, promote quality service delivery and disaster risk management services.

### Mission

To develop and market tourism products, coordinate performance management, disaster risk reduction and emergency services through formulation and implementation of programs for sustainable livelihoods.

### Key roles of Performance Contracting, Disaster and Emergency Services Department

- i) To institutionalize Performance Management through Performance Contracting for effective and efficient service delivery;
- ii) To entrench a culture of accountability and transparency in Kitui County Public Service Management;
- iii) To ensure effective and well-coordinated disaster prevention, mitigation, preparedness, response and recovery to provide protection, both physically and in terms of human dignity;
- iv) To reduce disaster risks and vulnerabilities by undertaking systematic identification, monitoring and assessment of disaster risk and enhancing early warning systems; and
- v) Mainstream Disaster Risk Management into sustainable development policies, strategies and plans in the county.

### Key roles of Tourism, Hospitality and Game Reserves Department

- i) To spearhead the development and promotion of eco-tourism and wildlife-based tourism in the county;
- ii) To facilitate the development of emerging cultural tourism based on the county's rich culture;
- iii) To monitor and minimize potential adverse social and environmental effects of tourism.
- iv) To enhance sustainable linkages with external stakeholders and investors in the development and marketing of tourism products in the county; and
- v) To promote conference tourism through capacity building hospitality service providers on service quality management.

### Goals

- To provide leadership and coordination in performance management for efficient and effective service delivery, and coordinate disaster and emergency response for reduced risks and harmful disaster effects & calamities;

- To spearhead the development and promotion of eco-tourism and wildlife-based tourism in the county;
- To encourage participation of communities in the ownership and operation of tourism enterprises;
- To monitor and minimize potential adverse social and environmental effects of tourism;
- To enhance linkages between tourism and other economic sectors to stimulate multiplier effects;
- To co-ordinate strong linkages with external stakeholders and investors in the development and marketing of tourism products in the county;
- To promote MICE (Meetings, Incentives, Conferences, and exhibitions) tourism in Kitui through capacity building hoteliers.

**Table 35: Office of the Deputy Governor Priorities and Strategies**

<b>Performance Contracting, disaster and Emergency Services Department</b>	
<b>Sector Priorities</b>	<b>Strategies</b>
Enhance public service delivery through institutionalization of Performance Management	▪ Capacity building of staff on matters of performance contracting and review of the guidelines
	▪ Negotiation and vetting of performance targets, and signing of performance contracts for all the departments
	▪ Establishment of a county performance management committee
	▪ Carry out performance monitoring, evaluation, moderation and ranking across all departments
	▪ Rewards and sanctions to Ministries based on performance
	▪ Implementation of Citizens' Service Delivery Charter
Mitigate risks and harmful effects of disasters and response to emergencies	▪ Training of County staff on matters of disaster management
	▪ Development of regulations to Establish and operationalize emergency fund
	▪ Formulation of Kitui County Disaster Risk Management and Emergency Response Policy
	▪ Constitute committees on Disaster Risk Management at all levels of administration.
	▪ Establishment of Emergency Response Centre with a call center operational 24/7.
	▪ Fully-equip the department of performance contracting, disaster and emergency services
	▪ Purchase firefighting engines for Mwingi, Kitui and Kitui South.
	▪ Purchase of operational vehicle for the rescue team (double cab vehicle with a siren), extrication machines, rope rescue tools and evacuation equipment.
	▪ Purchase of motor vehicles for performance monitoring and emergency response
	▪ Public sensitization on matters disaster risk reduction, preparedness, response and recovery
	▪ Mapping of disaster-prone areas across all sub counties
	▪ Respond to emergencies and offer support services informed by need and research
▪ Develop programme proposals and share with strategic partners for funding	
<b>Tourism, Hospitality and Game Reserves Department</b>	
Create new tourism products and enhance the standards of existing ones	▪ Identify and develop new tourism products
	▪ Enhance the quality of existing tourism products
	▪ Provide technical support to private investors in the development of tourism products
Promote protection of tourism infrastructure	▪ Provide security services to tourism sites
Improve conservation of devolved Protected areas	▪ Carry out ecological surveys and implement their findings
	▪ Control illegal activities in the protected areas
	▪ Capacity builds local communities in conservation
	▪ Mitigate human wildlife conflict issues
	▪ Branding of tourist sites

Performance Contracting, disaster and Emergency Services Department	
Sector Priorities	Strategies
Improve visitation of Kitui as a tourist destination	<ul style="list-style-type: none"> <li>▪ Promote specific tourist sites</li> <li>▪ Carry out familiarization trips to tourist sites</li> </ul>
	<ul style="list-style-type: none"> <li>▪ Updating tourism information in the web-portal (<a href="http://www.tourism.kitui.go.ke">www.tourism.kitui.go.ke</a>)</li> <li>▪ Organize and participate in local and national tourism promotion events</li> </ul>
	<ul style="list-style-type: none"> <li>▪ Carry out tourism symposium</li> <li>▪ Capacity build hoteliers, tour operators, taxis, and other transport provision groups</li> </ul>
Improve service quality standards	<ul style="list-style-type: none"> <li>▪ Carry out quality standards research and implement the findings</li> </ul>

### 4.1.3 Ministry of Water & Irrigation

#### Ministry composition:

- Department of Water
- Department of Irrigation

#### Vision:

A county with sustainable safe, affordable and adequate water for domestic use and irrigated agriculture

#### Mission:

To facilitate and enable development of effective and efficient water and irrigation solutions as a medium for economic and social transformation in Kitui County.

#### Ministry Goal (s):

To facilitate development and access to safe and clean water for both domestic and irrigated agriculture.

**Table 36: Water and Irrigation Ministry Priorities and Strategies**

Sector	Strategies
To increase access to secure and reliable supply of water for domestic use, irrigated agriculture, sanitation and for achieving food security	<ul style="list-style-type: none"> <li>▪ Development of water resources</li> <li>▪ Development of cluster irrigation schemes both small scale and large scale.</li> <li>▪ Development and coordination of county programs in the water sector.</li> <li>▪ Implementation of national and county water policies and legislations.</li> <li>▪ Formulation and review of County water policies and regulatory framework.</li> <li>▪ Provision of private drilling services</li> </ul>
To ensure sustainable water supply and irrigation schemes across the County	<ul style="list-style-type: none"> <li>▪ Provision of water supply and management services both in towns and rural areas</li> <li>▪ Training and management of rural water committees</li> <li>▪ Promotion of public and private sector partnership in the water &amp; irrigation sector</li> </ul>

#### **4.1.4 Ministry of Education, Training & Skills Development**

##### **Ministry composition**

The sector has two subsectors, namely,

- Early Childhood Development and Education (ECDE) and
- Training and Skills Development

##### **Vision:**

Quality and inclusive Early Childhood Development and Education (ECDE), Training and skills development for improved social economic wellbeing of the people.

##### **Mission:**

To promote quality education and training access, retention and transition from ECDE, and enhance relevant training and skills development programs for sustainable livelihoods.

##### **Sector priorities**

The sector will focus on the following key goals and priorities during the Plan period:

- To implement County policy and legislation on Early Childhood Development and Education (ECDE) and child care facilities
- To promote access to Early Childhood Development and Education by ensuring inclusivity of all learners and quality learning programmes
- To enhance retention and transition from ECDE
- Increase access to ECDE for every eligible child throughout the County;
- Widen the scope the learning quality practical oriented education to youth;
- Provide safe and attractive learning environment.

##### **Departmental Goal(s)'**

- Formulation of county policy and legislation on training & skills development.
- Establishment of Vocational training and home crafts centres
- Domestication & implementation of Technical vocational curriculum
- Staffing, training, and deployment of instructors to vocational training and home craft centres within the county
- Provision and maintenance of training facilities and tools in, vocational training and home craft centres within the county,
- International, regional, national, inter-county networking and linkages for benchmarking and best practices
- Mobilization of financial and other resources for vocational training and home craft centres within the county
- Advocacy and awareness creation on policies, programmes and opportunities pertaining post primary and secondary schooling training and skills development
- Overall supervision and oversight of training programmes for vocational training and home craft centres.
- Partnership with the National Ministry of Education, Science and Technology in the improvement of training Standards in the county.

**Table 37: Education, Training and Skills Development Priorities and Strategies**

Department	Sector Priorities	Strategies
Education	Improve curriculum implementation	<ul style="list-style-type: none"> <li>▪ Recruitment of qualified ECDE teachers</li> <li>▪ Regular capacity building of ECDE teachers</li> <li>▪ Construction of ECDE classrooms</li> <li>▪ Provision of adequate teaching and learning materials</li> <li>▪ Embrace digital learning in collaboration with EIDU Tayari</li> <li>▪ Support ECDE co-curricular activities for ECDE learners</li> </ul>
	Improve curriculum implementation for Special Needs Learners	<ul style="list-style-type: none"> <li>▪ Recruit special needs teachers</li> <li>▪ Provision of screening tools for early interventions</li> <li>▪ Provision of appropriate facilities to learners with special needs</li> </ul>
	Improve health for learners	<ul style="list-style-type: none"> <li>▪ Support growth monitoring of learners</li> <li>▪ Continued collaborative activities for deworming for learners</li> <li>▪ Continued collaborative activities for Vitamin A supplementation</li> <li>▪ Increase the number of water tanks for provision of water</li> <li>▪ Increase the number of safe outdoor play equipment</li> <li>▪ Increase the number of toilets and toilet ratio for learners</li> </ul>
	Improve parental support	<ul style="list-style-type: none"> <li>▪ Establish day care centres in 4 major towns</li> </ul>
	Collaborative projects to support education	<ul style="list-style-type: none"> <li>▪ Implement mentorship programme to support students at primary and secondary school level</li> <li>▪ Benchmarking with other counties and relevant government agencies for best practices</li> </ul>
	Increase compliance to regulations requirements for ECDEs	<ul style="list-style-type: none"> <li>▪ Enhance approval of registration of ECDE Centres for compliance with set standards</li> </ul>
Vocational Training Centres (VTCs).	<p>Increasing access to quality training in Vocational Training Centres (VTCs). Improved income of households/empowering through increased employability probability Qualified and easily absorbed VTC graduates in the labour market</p>	<ul style="list-style-type: none"> <li>▪ emphasize hands on training</li> <li>▪ Improve training environment in all public Vocational Training Centres</li> <li>▪ Revitalization and equipping of Vocational Training Centres in the county</li> <li>▪ Offer Quality training at VTCs</li> <li>▪ Establishment new VTCs</li> <li>▪ Operationalizing community VTCs</li> <li>▪ Assisting VTC graduates attain through apprenticeships, internships and volunteerism</li> <li>▪ Support with start up</li> </ul>

#### 4.1.5 Ministry of Roads, Public Works & Transport

The Ministry is made up of three Departments namely;

- Roads
- Public Works
- Transport and Boda-Boda

##### **Vision**

To be a national leader in provision of devolved services related to roads, public works and transport.

##### **Mission**

To establish effective and efficiently functional structures, systems and synergies towards sustainable infrastructural development on roads and public works; and management of transport.

##### **Ministry Goals and Strategic Objectives**

The Strategic Objectives are;

- To increase road coverage and improve connectivity, enhance County Public Works services and efficiently manage transport services within the County;
- To promote effective and efficient use of County machinery and motor vehicles;

- To mainstream cross cutting and policy issues as per the set guidelines;
- To enhance customer service and improve corporate image; and
- To implement programmes aimed at supporting the Boda Boda Sector.

**Table 38: Roads, Public Works and Transport Ministry Priorities**

Department	Sector Priorities	Strategies
Roads and Public Works	Improve Road network by Grading County roads	<ul style="list-style-type: none"> <li>▪ Have one grader per sub county</li> <li>▪ Have Gant Chart grading programme to guide on roads to be graded within sub county</li> </ul>
	Increasing Gravelling of County roads	<ul style="list-style-type: none"> <li>▪ Have proper machinery (Grader, Tippers, Wheel shovel/Backhoe loader and Roller Compactor) in three regions of Mwingi, Kitui and Mutomo areas for gravelling works</li> <li>▪ Enable for purchase of the gravel</li> <li>▪ Major gravelling works to be contracted to Contractors/Suppliers</li> </ul>
	Opening of more roads to improve access (Dozing)	<ul style="list-style-type: none"> <li>▪ Hire extra Dozers/Shovel per sub-county to supplement the available county machinery.</li> </ul>
	Converting more Centers to Dustless towns	<ul style="list-style-type: none"> <li>▪ Identify major town to be upgraded to bitumen standard</li> <li>▪ Contract the works to suppliers</li> </ul>
	Construction of drainage structures (Drifts, Culverts, Slabs and Bridges)	<ul style="list-style-type: none"> <li>▪ Identify major areas that needs to be lined with drainage</li> <li>▪ Contract the works to suppliers</li> </ul>
Transport and Boda Boda	Engage Boda Boda leadership for enhanced sector services, welfare and on transport related matters	<ul style="list-style-type: none"> <li>▪ Sensitization to the Boda Boda operators on safety matters, customer care, discipline, maintenance and traffic rules.</li> <li>▪ Capacity building to the Boda Boda operators</li> </ul>
		<ul style="list-style-type: none"> <li>▪ Mapping of Boda Boda SACCOs</li> <li>▪ Engage transport regulators including National Transport and Safety Authority (NTSA), Government Vehicle Check Unit, Traffic Police Department etc</li> </ul>
		<ul style="list-style-type: none"> <li>▪ Organize Training and Road Safety Programmes.</li> <li>▪ Facilitate formation of Bodaboda SACCOs and Self Help Groups to raise the welfare of operators.</li> </ul>
		<ul style="list-style-type: none"> <li>▪ Development of a Policy framework for Bodaboda engagement by the County Government.</li> <li>▪ Construction of modern Bodaboda Sheds.</li> </ul>

## 4.1.6 Ministry of Health & Sanitation

### Ministry Composition

The ministry has three departments namely,

- Medical Services,
- Public Health & Sanitation,
- Drugs and medical supplies management.

### Vision

A County with healthy residents that embrace preventive health care and have access to affordable and equitable health care services.

### Mission

To provide accessible, affordable, quality health care services to all through strengthening health systems, scaling up health interventions, partnership, and innovation and empowering communities to foster sustainable social and economic growth.

## **Goal**

The Goal of the Ministry of Health and Sanitation is to provide quality curative, preventive and promotive and rehabilitative health care services, including ensuring sustainable supply of essential medical commodities for the people of Kitui County.

## ***Departmental Goals***

### ***Medical Services***

The goal of a medical services department is to ensure accessible, affordable, high-quality healthcare services for all citizens, through policy development, training, research, collaboration, compliance, public awareness, and technology

#### ***Priorities***

- *Strengthen Curative and Rehabilitative Healthcare Services*
- *Strengthen performing of specialized professional skills and referral functions*
- *Improving healthcare access and quality through investing in medical facilities and infrastructure, as well as implementing quality improvement programs to enhance healthcare services*
- *Prioritize Universal Health Coverage (UHC)*
- *Strengthening healthcare workforce through training and professional development opportunities for healthcare professionals, as well as addressing workforce shortages and skill gaps*
- *Promoting the adoption of new technologies and practices in healthcare delivery through research*
- *Improve healthcare information system in liaison with the National Government and upgrade the County's two main hospitals to teaching and referral level*
- *Developing and enforcing healthcare regulations and standards to ensure the safety and quality of healthcare services*
- *Upgrade of the existing operational health facilities at level II and III*

### ***Public Health and Sanitation***

The goal of the public health and sanitation department in the Ministry of Health is to protect and promote the health of the population by preventing and controlling the spread of diseases, ensuring access to safe and clean water, improving sanitation and hygiene practices, and promoting healthy lifestyles

#### ***Priorities***

- *Improve Health promotion, disease prevention activities*
- *Utilize Mobile clinics to bring services closer to under-served areas through mobile outreach clinics*
- *Work with other stakeholders to sensitize the community on sanitation and hygiene through building and upgrading of pit-latrines, using clean water*
- *Accelerate vaccination drives for prevention of vaccine preventable diseases*



- Enhance collaboration between private sector, partners involved in health service provision
- Enhance vector control through spraying of breeding sites
- Promotion of disease surveillance activities
- Improve nutrition services to malnutrition in the County
- Promote Reproductive Maternal Child and Adolescent Health activities
- Strengthening healthcare workforce through training and professional development opportunities for healthcare professionals, as well as addressing workforce shortages and skill gaps
- Developing and implementing policies and programs to address public health issues such as epidemics, pandemics, and chronic diseases.
- Developing public health campaigns and initiatives to promote healthy behaviors and lifestyles, as well as to raise awareness about health-related issues

### **Drugs and Medical Supplies Management**

The goal of the drugs and medical supplies department in the Ministry of Health is to ensure access to safe, effective, and affordable medicines and medical supplies through quality assurance, availability, affordability, rational use, innovation and research, and collaboration with other agencies and organizations

### **Priorities**

- Enhance capacity for leadership, governance and partnership
- Strengthen Human resources and capacity development in management for Health Products and Technologies supply chain
- Improve and sustain a robust Health Products and Technologies selection, quantification, procurement, warehousing, distribution, use and accountability
- Promote rational use of Health Products and Technologies and patient safety
- Improve medical equipment supplies and management
- Conduct continuous support supervision to promote accountability of commodities
- Embrace and adopt Health Information Systems for supply chain aspects of Health Products Technologies through use of an integrated HMIS to improve inventory control and revenue collection
- Embrace robust, continuous and sustainable financing for Health Products and Technologies

**Table 39: Health and Sanitation Ministry Priorities**

Department	Sector Priorities	Strategies
Medical Services	Ensure accessible, affordable, high-quality healthcare services for all citizens, through policy development, training, research, collaboration, compliance, public awareness, and technology	<ul style="list-style-type: none"> <li>▪ Strengthen Curative and Rehabilitative Healthcare Services</li> <li>▪ Strengthen performing of specialized professional skills and referral functions</li> <li>▪ Improving healthcare access and quality through investing in medical facilities and infrastructure, as well as implementing quality improvement programs to enhance healthcare services</li> <li>▪ Prioritize Universal Health Coverage (UHC)</li> <li>▪ Strengthening healthcare workforce through training and professional development opportunities for healthcare professionals, as well as addressing workforce shortages and skill gaps</li> </ul>

Department	Sector Priorities	Strategies
		<ul style="list-style-type: none"> <li>▪ Promoting the adoption of new technologies and practices in healthcare delivery through research</li> <li>▪ Improve healthcare information system in liaison with the National Government and upgrade the County's two main hospitals to teaching and referral level</li> <li>▪ Developing and enforcing healthcare regulations and standards to ensure the safety and quality of healthcare services</li> <li>▪ Upgrade of the existing operational health facilities at level II and III</li> </ul>
<b>Public Health and Sanitation</b>	Protect and promote the health of the population by preventing and controlling the spread of diseases, ensuring access to safe and clean water, improving sanitation and hygiene practices, and promoting healthy lifestyles	<ul style="list-style-type: none"> <li>▪ Improve Health promotion, disease prevention activities</li> <li>▪ Utilize Mobile clinics to bring services closer to under-served areas through mobile outreach clinics</li> <li>▪ Work with other stakeholders to sensitize the community on sanitation and hygiene through building and upgrading of pit-latrines, using clean water</li> <li>▪ Accelerate vaccination drives for prevention of vaccine preventable diseases</li> <li>▪ Enhance collaboration between private sector, partners involved in health service provision</li> <li>▪ Enhance vector control through spraying of breeding sites</li> <li>▪ Promotion of disease surveillance activities</li> <li>▪ Improve nutrition services to malnutrition in the County</li> <li>▪ Promote Reproductive Maternal Child and Adolescent Health activities</li> <li>▪ Strengthening healthcare workforce through training and professional development opportunities for healthcare professionals, as well as addressing workforce shortages and skill gaps</li> <li>▪ Developing and implementing policies and programs to address public health issues such as epidemics, pandemics, and chronic diseases.</li> <li>▪ Developing public health campaigns and initiatives to promote healthy behaviours and lifestyles, as well as to raise awareness about health-related issues</li> </ul>
<b>Drugs and Medical Supplies Management</b>	Ensure access to safe, effective, and affordable medicines and medical supplies through quality assurance, availability, affordability, rational use, innovation and research, and collaboration with other agencies and organizations	<ul style="list-style-type: none"> <li>▪ Enhance capacity for leadership, governance and partnership</li> <li>▪ Strengthen Human resources and capacity development in management for Health Products and Technologies supply chain</li> <li>▪ Improve and sustain a robust Health Products and Technologies selection, quantification, procurement, warehousing, distribution, use and accountability</li> <li>▪ Promote rational use of Health Products and Technologies and patient safety</li> <li>▪ Improve medical equipment supplies and management</li> <li>▪ Conduct continuous support supervision to promote accountability of commodities</li> <li>▪ Embrace and adopt Health Information Systems for supply chain aspects of Health Products Technologies through use of an integrated HMIS to improve inventory control and revenue collection</li> <li>▪ Embrace robust, continuous and sustainable financing for Health Products and Technologies</li> </ul>

#### 4.1.7 Ministry of Trade, Industry, MSMEs, Innovation & Cooperatives

##### Ministry Composition:

- Department of Administrative Services
- Department of Trade and Markets
- Department of Cooperatives
- Department of Branding and Marketing
- Department of Industry and Investments

##### Vision

To be a facilitator in catalyzing competitive growth of Trade, Cooperatives and Investments.

##### Mission

To provide an enabling business environment through appropriate incentives, innovation and support to promote trade, Industry and viable cooperative for job and wealth creation.

### Ministry Goals:

- Enhance fair trade and economic empowerment
- Improve business environment and promote active investment climate
- Promote co-operative societies development and investments
- Promote Micro Small and Medium Enterprises (MSMEs) and value-addition in industries
- Facilitate innovation and adoption of modern technologies and practices
- Spearheading the branding process and safeguarding the corporate image of the county.

### Ministry Priorities and Strategies:

- Development of market support infrastructure (market shades, cattle ramps, market toilets, market solar security lights)
- Promotion of ease-to-do business culture as well as promoting investment friendly environment (conducive business working environment, trained market committees)
- Fair trade practices (client-based verification of weights and, measure equipment and machines)
- Practicing of marketing and branding within the broader government management framework,
- Facilitation of strong cooperatives and Group Empowerment (financial inclusion and deepening)

**Table 40: Trade, Industry MSMEs Innovation and Cooperatives Ministry Priorities and Strategies**

Sector Priorities	Strategies
<b>Trade and markets Department</b>	
To increase traders' access to affordable business finance	<ul style="list-style-type: none"> <li>▪ Organising traders into Self- help groups</li> <li>▪ Training the self-help groups on financial management</li> </ul>
Enhance fair trade and economic empowerment	<ul style="list-style-type: none"> <li>▪ Fair trade practices (client-based verification of weights and, measure equipment and machines)</li> </ul>
Improve business environment and promote active investment climate	<ul style="list-style-type: none"> <li>▪ Development of market support infrastructure (market shades, boda-boda sheds, cattle ramps, toilets, market solar lights)</li> <li>▪ Promotion of ease-to-do business culture (conducive business working environment, trained MSEs and market committees)</li> </ul>
To increase traders' access to affordable business finance	<ul style="list-style-type: none"> <li>▪ Organizing traders into Self- Help Groups</li> <li>▪ Training the self-help groups on financial management</li> </ul>
<ul style="list-style-type: none"> <li>▪ <b>Cooperatives Department</b></li> </ul>	
Strengthen Co-operative movement	<ul style="list-style-type: none"> <li>▪ Formulation of county co-operative policies, bills and Acts.</li> <li>▪ Identification and mapping of potential value chains</li> <li>▪ Promote registration of new co-operative societies along the potential value chains</li> <li>▪ Revival of the dormant co-operative societies</li> </ul>
Improve Co-operatives Governance	<ul style="list-style-type: none"> <li>▪ Attending co-operatives general meetings</li> <li>▪ Presiding over co-operative leaders' elections</li> </ul>
Improve Co-operatives Management	<ul style="list-style-type: none"> <li>▪ Attending Cooperative Management Committee meetings</li> <li>▪ Participatory development of co-operatives operational manuals and policies.</li> </ul>
Enlighten Co-operative Members	<ul style="list-style-type: none"> <li>▪ Training needs assessment for potential value chains actors</li> <li>▪ Co-operative members and value chain actors training and exposure visits</li> </ul>
Improved Co-operatives Leadership	<ul style="list-style-type: none"> <li>▪ Conducting governance workshops and forums</li> <li>▪ Co-operative Leaders Training and education</li> </ul>
Enhance Transparency, Accountability and Compliance	<ul style="list-style-type: none"> <li>▪ Inspection into affairs of o-operative Societies.</li> <li>▪ Auditing of co-operative Societies</li> </ul>

Sector Priorities	Strategies
Wealth Creation	<ul style="list-style-type: none"> <li>▪ Market/Financial linkages and enhanced value addition.</li> <li>▪ Support acquisition of value addition equipment and systems</li> </ul>
<b>▪ Branding and Marketing Department</b>	
Take lead and take charge in the maintenance of brand image as well as Increase brand recognition and perception	<ul style="list-style-type: none"> <li>▪ Participate in all county events for all ministries and brand venues</li> <li>▪ To advise all ministries on the branding items they will need for their activities and functions</li> <li>▪ Procure generic branded items with approved county colors and emblem to be used in all county functions and occasions to create uniformity and brand recognition as well as guarding against brand misuse</li> </ul>
Assist in attracting investments	<ul style="list-style-type: none"> <li>▪ Draw up a pamphlet highlighting attractions within the county and make presentations to various sector investors</li> </ul>
Improve Tourism	<ul style="list-style-type: none"> <li>▪ Brand all county game parks and ensure Kitui is included in the Kenya tourist circuit; work in conjunction with KATO, KATA and Kenya Tourism Board (KTB)</li> </ul>
Market county produced products to improve income levels	<ul style="list-style-type: none"> <li>▪ Brand locally produced goods e.g. honey, ndengu etc. and look for their markets both locally and internationally</li> </ul>
Support SMEs and Co-operative Societies	<ul style="list-style-type: none"> <li>▪ Participate in the training of co-operative societies on Sales/Marketing as well as link them with markets for their produce</li> </ul>
Brand all county borders to protect against misuse of county natural resources	<ul style="list-style-type: none"> <li>▪ Brand all County exit/entry points to ensure all natural resources and properties belonging to the county are well-known and defined</li> </ul>
Assist in improving ease of doing business in Kitui and Mwingi Towns	<ul style="list-style-type: none"> <li>▪ Street naming for all streets to ease movement and business location references</li> </ul>
Improve awareness on county premises and property's locations	<ul style="list-style-type: none"> <li>▪ Brand all county property gates and offices to improve recognition and guard against misuse</li> </ul>
	<ul style="list-style-type: none"> <li>▪ Ensure every Ministry/County premise has a pull-up banner with an update service charter</li> </ul>

#### 4.1.8 Ministry of Energy, Environment, Forestry, Natural & Mineral Resources

The ministry is composed of has three departments namely; Environment, Energy and Mineral resources. The Environment sector is, further, composed of the directorates of Environment, Climate Change and Forestry, Energy Sector has both Renewable and Non-Renewable Energy. Mineral Resources has Artisanal mining and Industrial mining,

##### **Vision:**

To be a leading County in environmental management and protection, utilization of electricity, alternative sources of energy and gainful utilization of minerals in a sustainably managed and healthy environment.

##### **Mission**

To improve the livelihoods of Kitui people through environmental management, provision of varied and reliable sources of affordable energy and increased levels of mineral investments in a sustainably managed environment.

## **Ministry Goals**

- Develop and implement environmental policies and regulations in the county.
- Promotion of environmental conservation and increasing forest cover through tree growing and afforestation.
- Mitigation and adaptation of climate.
- Sustainable management of waste in the county.
- Conservation of water catchment areas and rehabilitation of degraded ecosystems.
- Create awareness and promote environmental education aimed at enhanced environmental conservation and management
- Build capacities to adapt and cope with adverse impacts of climate variability
- Support the extension of rural electrification to all county wards targeting markets, schools, institutions, health facilities, boreholes and households
- Identify and increase access to alternative renewable green energy to households and institutions within the county
- Map and document all the existing minerals within the county through collaboration within National Government and universities.
- Provide an enabling regulatory environment to increase the level of investments for sustainable and gainful exploitation of minerals including coal, limestone, iron ore, sand, gypsum, clay, ballast within the county
- Mobilize communities in the mining areas to engage in participatory governance
- Undertake capacity building and create awareness to the residents on mineral resources
- Promotion of environmental conservation in the forested and protected areas in the county
- Formulation and implementation of Natural resource policy in the county

## **Sector Goals and Priorities**

- During the plan period, the sector will promote and support measures towards a clean and sustainable exploitation of natural resources through:
  - Effective environmental planning and coordination;
  - Improved waste management;
  - Promoting environmental awareness and capacity building;
  - Tree growing to increase forest cover;
  - Implement measures to enhance resilience to climate change and variability;
  - Water Catchment Conservation and Rehabilitation;
  - Promotion and adoption of renewable energy technologies; and
  - Promote investment in the mining sector.

## **Sector Objectives**

### **Environment Unit:**

- To manage waste disposal and formulation of policies
- To Increase environmental conservation awareness
- To increase forest cover throughout the County
- To improve communities' adaptation capacity and resilience against impacts of climate change and variability

- To sustain the charcoal ban
- To protect and rehabilitate natural water sources

#### Energy Unit:

- To enhance use of renewable energy technologies
- To enhance access to electricity to rural areas
- To sustain the charcoal ban
- To improve service delivery

#### Mining Unit:

- To attract investment into mining sector
- To enhance participation of communities in mining sector
- To enhance acquisition of title deeds in minerals rich zone
- Enhance artisanal mining and mining skills for the artisanal miners
- To sustain the charcoal ban
- To increase investment in the mining sector
- Enhance community participation in governance at local level

**Table 41: Environment, Energy and Mineral Resources Ministry Priorities and Strategies**

Sector Priorities	Strategies
Effective environmental planning, coordination and management	<ul style="list-style-type: none"> <li>▪ Establishment and Coordination of County Environmental Committee.</li> <li>▪ Develop and implement environmental policies, legislations and action plans.</li> <li>▪ Conduct timely environmental impact assessments on projects.</li> <li>▪ Support environmental research and establishment of functional environmental database.</li> <li>▪ Establish linkages and networking with environmental related institutions and stakeholders</li> <li>▪ To support environmental inspections, compliance and enforcement activities.</li> </ul>
Sustainable waste management and circular economy development	<ul style="list-style-type: none"> <li>▪ Put in place policy frameworks towards sustainable waste management</li> <li>▪ Conduct regular clinics to sensitize communities on sustainable waste management</li> <li>▪ Promote implementation of waste management strategies such as reduction, recycling and reuse of waste to energy production and other uses including supporting circular economy initiatives</li> </ul>
Promoting environmental awareness, education and capacity building	<ul style="list-style-type: none"> <li>▪ Participate in commemoration of local, national and international environment events to sensitize communities on need for clean and healthy environment</li> <li>▪ Sensitization of stakeholders on environmental conservation and sustainable development.</li> <li>▪ Sensitize and educate communities on Population, Health and Environment (PHE) and One Health Concepts and their application.</li> <li>▪ Promotion of environmental and 4K clubs in learning institutions.</li> </ul>
Tree growing to increase both tree and forest cover	<ul style="list-style-type: none"> <li>▪ Promote and support establishment of community tree nurseries</li> <li>▪ Roll out tree growing programmes towards improvement of tree cover</li> <li>▪ Promotion of drought tolerant and multi-economic value tree species</li> <li>▪ Initiate tree growing and forest conservation competition and award scheme</li> <li>▪ Initiate carbon trade and REDD++ initiatives in Kitui County.</li> <li>▪ Support tree growing at public learning institutions, market centres, riverine and at household level.</li> </ul>
Implement measures to enhance resilience to climate change and variability	<ul style="list-style-type: none"> <li>▪ Coordinate and support various instituted climate change structures and committees.</li> <li>▪ Put in place structures to mainstream climate change in the county.</li> <li>▪ Continuously build capacity of the technical and ward adaptation committees for effective climate change action.</li> <li>▪ Initiate resource mobilization for supporting climate change action intervention.</li> <li>▪ Work with partners to cushion communities from climate related shocks.</li> <li>▪ Implement programmes and projects for adaptation and mitigation against climate change.</li> <li>▪ Support implementation of various community adaptation and mitigation initiatives in Kitui County.</li> </ul>
Water catchments and landscapes rehabilitation, restoration and conservation	<ul style="list-style-type: none"> <li>▪ Undertake continuous awareness creation and capacity building in conservation of water catchment areas</li> <li>▪ Work with partners in minimizing environmental degradation, conservation of water run off on hill slopes, wet lands and water catchment rehabilitation</li> <li>▪ Initiate landscape restoration activities including land reclamation initiatives.</li> <li>▪ Planting and growing of both woody and non-woody plant materials such as grass and other vegetation.</li> <li>▪ Support community awareness, sensitization and trainings activities to support water harvesting and rehabilitation activities.</li> </ul>

Promotion and adoption of renewable energy technologies	<ul style="list-style-type: none"> <li>▪ Promote uptake of renewable energy and energy efficient technologies</li> <li>▪ Support youth and women in setting up renewable energy and energy efficient technology enterprises towards wealth creation</li> <li>▪ Promotion of clean cooking technology in the county</li> </ul>
Ensure enhanced access and connectivity to modern energy	<ul style="list-style-type: none"> <li>▪ Undertake electricity reticulation for enhanced rural electrification</li> <li>▪ Utilize existing High voltage infrastructure for maximization of electricity connectivity to institutions and households through installation of transformers and low voltage lines in partnership with REREC and KPC</li> </ul>
Promote investment in the mining sector	<ul style="list-style-type: none"> <li>▪ Undertake community sensitization and awareness creation in mineral rich areas</li> <li>▪ Organize communities to benefit from governance through setting up of community liaison committees</li> <li>▪ Partner with national government and mining investors to put in place effective community benefit agreement committees</li> <li>▪ Promote the county as a safe destination for mining investors through mapping of resources, workshops, clinics, symposia and others information exchange platforms</li> <li>▪ Undertake construction and equipping of mineral value addition and gemmology laboratory enhance marketability of county minerals and gemstones</li> </ul>
Promotion and adoption of renewable energy technologies	<ul style="list-style-type: none"> <li>▪ Promote uptake of renewable energy and energy efficient technologies</li> <li>▪ Support youth and women in setting up renewable energy and energy efficient technology enterprises towards wealth creation</li> <li>▪ Promotion of clean cooking technology in the county</li> </ul>
Ensure enhanced access and connectivity to modern energy	<ul style="list-style-type: none"> <li>▪ Undertake electricity reticulation for enhanced rural electrification</li> <li>▪ Utilize existing High voltage infrastructure for maximization of electricity connectivity to institutions and households through installation of transformers and low voltage lines in partnership with REREC and KPC</li> </ul>

#### 4.1.9 Culture, Gender, Youth, ICT, Sports and Social Services

The ministry of Culture, Gender, Youth, ICT, Sports and Social Services is comprised of the following units:

- i. **Culture:**
  - Preservation and promotion of culture, heritage and creative arts - Building synergy with relevant cultural institutions.
  - Develop policies and institutions on indigenous and traditional knowledge
- ii. **Gender, Social Development and Children Services:**
  - Facilitate gender mainstreaming in the county
  - Designing and facilitating programs/projects that promote gender equity and equality;
  - Institutionalization of gender mainstreaming across the county ministries/departments and Agencies
  - Socio-economic development to empower women, aged, PWDs, Aged and Marginalized groups
  - Effective delivery of community-based services in Kitui county
- iii. **Youth**
  - Development and implementation of County policies and legislations on Youth Development
  - Promotion of quality and relevant Youth training and skills development programmes
  - Promotion of empowerment of youth and creation of employment opportunities
  - Establishment of collaborations and networking strategies with stakeholders to develop youth development standards in Kitui
  - Supporting existing institutions and establishing centres of excellence
  - Widening the scope, the learning quality practical oriented education to youth
  - Empowering and mentoring (coaching) Youth

**iv. ICT**

- To promote e-Government services
- Provision of ICT services to other County departments
- To establish collaborations and networking strategies with stakeholders to develop ICT skills and standards in the County
- Skills development and applied research by supporting existing institutions and establishing centres of excellence
- Leverage ICT for a knowledge-based economy and governance

**v. Sports**

- Promotion and development of sports programs in the entire county
- Facilitate development of sports facilities and infrastructure
- Create an enabling environment for sports talents exposure

**Vision:**

A self-esteemed innovative socially and economically empowered society.

**Mission:**

To develop sustainable social cultural product, gender mainstreaming, Youth empowerment, promotion of e-government services, sustainable sports program and provision of social services using innovative information communication technologies through sound policy formulation and implementation.

**Table 420: Culture, Gender, Youth, ICT, Sports and Social Services Ministry Priorities and Strategies**

Sector Priorities	Strategies
<b>Gender, Social Development and Child Services</b> Promote gender equity and equality	<ul style="list-style-type: none"> <li>▪ Gender legislation and policies to tackle barriers to women empowerment</li> <li>▪ Sensitization on women representation in leadership and decision making</li> <li>▪ Policies, legislation and programs to curb SGBV</li> <li>▪ Gender responsive budgets and programs</li> <li>▪ Policies, legislation and programs to curb SGBV</li> </ul>
Foster Socio-economic development	<ul style="list-style-type: none"> <li>▪ Empower women, aged, PWDs, and marginalized groups</li> <li>▪ Identify, train and support the Communities on AGPO and other cross cutting issues</li> </ul>
Support children services and vulnerable groups.	<ul style="list-style-type: none"> <li>▪ Support community-based child development initiatives.</li> </ul>
<b>Sports:</b> Identify, nurture, develop and expose sports talents for a sustainable socio- economic empowerment	<ul style="list-style-type: none"> <li>▪ Develop/Implement sports legislation and policy to streamline management of sports in the county</li> <li>▪ Building synergies with sports federations</li> <li>▪ Training of sports administrators, referees and couches.</li> <li>▪ Support and facilitate tournaments, leagues and sports competitions.</li> <li>▪ Supply of sports equipment</li> </ul>
Development and Improvement of Sports facilities and infrastructure	<ul style="list-style-type: none"> <li>▪ Development of sports playground and stadia</li> </ul>
<b>Culture:</b> Preservation, conservation promotion of culture, heritage and creative arts	<ul style="list-style-type: none"> <li>▪ Develop policies and legislation for preservation of culture and heritage</li> <li>▪ Develop integrated cultural programs with institutions, schools and community groups</li> </ul>
Conservation, promotion and enhance development of cultural infrastructure and Arts in the county	<ul style="list-style-type: none"> <li>▪ Operationalize heritage and resource centers</li> <li>▪ Liaison role with relevant cultural institutions both locally and nationally.</li> </ul>
<b>Youth Development</b> Youth Empowerment and Development	<ul style="list-style-type: none"> <li>▪ Youth skills empowerment program and creation of employment opportunities through apprenticeships skills training; internships and volunteerism</li> <li>▪ Youth Mentorship programme</li> <li>▪ Teenage girls' mentorship programme</li> <li>▪ Youth Career mentorship programme</li> <li>▪ Youth access to financial support and government opportunities</li> <li>▪ Youth Groups training/ sensitization programme</li> </ul>



Sector Priorities	Strategies
<b>ICT</b> 1.Integrating ICT in County service delivery systems as well as enhancing Education and Training	<ul style="list-style-type: none"> <li>▪ Improved ICT Infrastructure Development and connectivity</li> <li>▪ Increasing internet connectivity</li> <li>▪ Enhancing ICT use and adoption in learning centers</li> </ul>
2.Enhance and promote E-government (Digital Transformation)	<ul style="list-style-type: none"> <li>▪ Strengthening of ICT capacity to support core functions performed by county departments;</li> <li>▪ Developing applications / systems to support processes and workflows of county departments;</li> <li>▪ Develop ICT policy for the county;</li> <li>▪ Establish County Wide Area Network (WAN) linking county departments/sections and sub county offices;</li> <li>▪ Establish sectorial and departmental Local Area Network (LAN) and connectivity for all sectors;</li> <li>▪ Provide email and web hosting for all county departments;</li> <li>▪ Facilitate information, management and sharing;</li> <li>▪ Establish electronic database for county departments and;</li> <li>▪ Establish government electronic data management policies.</li> </ul>

#### **4.1. 10 Ministry of Finance, Economic Planning & Revenue Management Composition**

The Ministry of Finance and Economic Planning (The Ministry of Finance, Economic Planning & Revenue Management,) is made up of six departments:

- Finance and accounting,
- Economic Planning,
- Administration,
- Internal Audit,
- Supply Chain Management
- Revenue Management.

#### **Vision:**

To be a County that has institutionalized the soundest economic planning and most prudent financial management and control in Kenya.

#### **Mission:**

To promote and institutionalize a culture of sound economic planning and prudent financial management through planning, resource mobilization and control measures to achieve effective and efficient resource utilization.

#### **Strategic goals and priorities**

The Ministry of Finance, Economic Planning & Revenue Management,'s priorities towards the implementation of the CIDP include:

- To ensure effective economic planning, monitoring and evaluation, and production of County statistics.
- To develop and implement prudent financial management system and internal controls.
- To create an enabling working environment for efficient service delivery.
- To develop and implement effective and efficient Resource mobilization strategies.
- To Give assurance on the risk management

- To ensure Effective and efficient utilization of county resources in acquisition and disposal of goods, works and services.

**Table 43: Finance, Economic Planning and Revenue Management Ministry Priorities and Strategies**

Department	Sector Priorities	Strategies
<b>Administration</b>	Improved staff working conditions	<ul style="list-style-type: none"> <li>▪ Construction of Ministry of Finance, Economic Planning &amp; Revenue Management, offices</li> <li>▪ Provision of tools and equipment</li> </ul>
	Maintaining optimal staffing levels	<ul style="list-style-type: none"> <li>▪ Staff rationalization within the Ministry of Finance, Economic Planning &amp; Revenue Management,</li> <li>▪ Recruit and maintain qualified, experienced, motivated staff with right working tools</li> </ul>
<b>Finance</b>	Effective county asset management	<ul style="list-style-type: none"> <li>▪ Development and maintain an updated county asset register</li> </ul>
	Prudent financial management and reporting	<ul style="list-style-type: none"> <li>▪ Adherence to public finance management act, regulations and accounting standards and other relevant laws.</li> <li>▪ Staff training and development</li> </ul>
<b>Economic Planning</b>	Guide planning, budgeting and implementation	<ul style="list-style-type: none"> <li>▪ County budget coordination and control.</li> <li>▪ County Development planning, public Participation, governance systems, procedures and internal controls.</li> </ul>
	Tracking of implementation of programmes and projects	<ul style="list-style-type: none"> <li>▪ Establish M&amp;E at the devolved units</li> <li>▪ Adopt and customize NIMES into CIMES</li> </ul>
	Provision of up-to-date data	<ul style="list-style-type: none"> <li>▪ Establish data centers in each sub-County</li> <li>▪ Strengthen coordination of data collection</li> </ul>
<b>Audit</b>	Effective, efficient and independent internal audit	<ul style="list-style-type: none"> <li>▪ Recruit and maintain qualified, competent and motivated workforce</li> <li>▪ Establish an independent audit committee</li> <li>▪ Advise on internal controls</li> <li>▪ Have an adequate independent budget allocation</li> </ul>
	Automation of internal audit function	<ul style="list-style-type: none"> <li>▪ Give assurance on perfect accounting revenue and personnel system</li> <li>▪ Incorporation of valuation rolls data in revenue systems.</li> <li>▪ Procure and install effective e-revenue system (additional modules)</li> <li>▪ Procure an auditing system</li> <li>▪ Data collection and mapping of businesses</li> </ul>
<b>Revenue</b>	Enhance revenue collection	<ul style="list-style-type: none"> <li>▪ Digitalization of all county cess points.</li> <li>▪ Conduct Staff Training and developments</li> <li>▪ Purchase of motor vehicles and motorbikes for each division.</li> </ul>
<b>Supply Chain Management</b>	Adherence to public procurement and asset disposal regulatory framework (Constitution of Kenya 2010, public procurement and asset disposal 2015, public procurement and asset disposal 2020)	<ul style="list-style-type: none"> <li>▪ Capacity built departments on procurement matters</li> <li>▪ Timely consolidation and implementation of county procurement plans</li> <li>▪ Procure and dispose within the existing market prices</li> <li>▪ Effective and efficient inspection of goods, works and services</li> <li>▪ Timely preparation and submission to respective regulatory bodies</li> </ul>

### 4.1.11 County Public Service Board

The County Public Service Board is responsible for human resource management as outlined in the County Government Act 2012 section 57.

**Vision:**

A value driven, efficient and effective County public service

**Mission:**

To appoint qualified and competent County human resource, and promote high standards of professional ethics and accountability for excellent public service delivery.

**Ministry Goals:**

The functions and responsibilities of the County Public Service Board are stipulated in Section 59(1) of the County Government Act 2012. During the period 2023-2027, the County Public Service Board will support the development agenda of the County through:

- Promotion of values and principles referred to in Articles 10 and 232 of the Constitution of Kenya including evaluating compliance and reporting to County Assembly;
- Facilitate the development of coherent, integrated human resource planning and budgeting for personnel emoluments in Kitui County; and
- Advise the County Government on human resource management and development.

**Table 44: County Public Service Board Ministry Priorities and Strategies**

Sector Priorities	Strategies
Buy land to build KCPSB offices	▪ Buy private land or get Government land
Construct KCPSB block for its offices	▪ Government funding
Establishment of Transport pool for KCPSB – Land cruiser	▪ Procurement of motor vehicle
Establishment of Registry	▪ Procurement of containers
Buy new car for KCPSB Chairperson	▪ Procurement of new motor vehicle
Installation of fibre optic internet at the CPSB premises	▪ Procurement of the services
CCTV Installation at the CPSB offices	▪ Procurement of the services, technical assistance from our ICT officers
Renovation of the current CPSB offices	▪ Procurement of the services
Establishment of ICT infrastructure	▪ Liaise with our ICT officers
ISO Certification	
Development of various policy documents such as anti-corruption policy, casual policy and Training policy	▪ Engaging consultant companies, CPSB secretariats, Chief Officer’s and CECM’s
Conduct staff audit	▪ Liaise with the Chief Officer’s and CECM’s
Review of authorized staff establishment	▪ Liaise with Chief Officer’s and CECM’s
IT Equipment (LCD screen65” and projector and 2 pcs TV set “32”)	▪ Procurement of the item
Installation of biometric system	▪ procurement
Building Board’s capacity	▪ Training Board Members
Capacity building for newly recruited staff	▪ Induction for newly recruited staff
Survey on work environment and employee’s satisfaction	▪ Through data collection
Sensitization on compliance with the values and principals of public service	▪ Training of staff
Monitor compliance of values and principals of public service	▪ Through visitation

#### **4.1.12 County Assembly Service Board**

The Kitui County Assembly is one of the forty-seven (47) county assemblies established in Kenya under Article 176 (1) of the Constitution of Kenya 2010. The membership as outlined under Article 177 of the Constitution is as follows; -

- Forty (40) elected members from various wards within the county.
- Twenty (20) nominated members, nominated by the political parties represented in the County Assembly.
- The Speaker, who is an ex officio member elected in accordance with Article 178 of the Constitution.

The County Assembly of Kitui has got two programmes namely; -

##### **i. General Administration, Planning and Support Services**

- This programme is headed by the Clerk of Assembly and it comprises Administrative, Finance, Works, ICT, Communications and Legal departments.
- The main objective of this department is to ensure effective and efficient coordination of County Assembly services.

##### **ii. Legislation, representation and oversight**

- This Programme is headed by the Speaker of the Assembly and comprises the Plenary, Select and Sectoral Committees, County Assembly Service Board as well as the Ward Offices.
- The main mandate of the Assembly is exercised by this department by ensuring that necessary legislations and administrative policies are developed and adhered to for the good of Kitui people.
- The roles of this Programme include Legislation, Representation and oversight

#### **Vision and Mission**

**The vision** is to be a model County Assembly in Kenya.

**The mission** is to facilitate and ensure holistic growth of the County through appropriate legislation, effective representation and objective oversight.

#### **Sector Goals and priorities**

- The sector will contribute to the implementation of CIDP through legislation, oversight and representation.
- The County Assembly will enact relevant bills and policies thus helping establish an enabling legal and policy environment.
- In addition, through the oversight function, the County Assembly will ensure that the executive in implementing the CIDP remains accountable and transparent in managing public resources.

**Table 45: County Assembly Sector Priorities and Strategies**

Sector Priority	Strategies
To ensure effective and efficient coordination of County Assembly services	<ul style="list-style-type: none"> <li>▪ Providing the Assembly staff with a conducive working environment to improve their service delivery</li> <li>▪ Acquisition of the most needed equipment to assist the staff in the dissemination of duties effectively</li> </ul>
To facilitate members to achieve their core mandate as outlined in the Constitution	<ul style="list-style-type: none"> <li>▪ Improved legislation through the passing of bills and reviewing of County regulations</li> <li>▪ Improving public participation during matters of County Importance hence improving representation</li> <li>▪ Holding trainings for members to improve their understanding of various matters hence objective oversight</li> </ul>

### 4.1.13 Kitui Municipality

Kitui Municipality is composed of two sub-sectors, namely:

- i. Finance and Administration
- ii. Technical services
  - **Finance and Administration** is composed of Trade, cooperatives and industrialization, Administration and corporate services and Finance and revenue Assurance.
  - **Technical services** are composed of Planning and Development Control, Environment and Public health, Transport and infrastructure

#### Vision

A functionally efficient and sustainable Kitui County Headquarters with a vibrant economy that nudge prosperity through rural-urban complementarity.

#### Mission

To facilitate safe, resilient, inclusive and sustainable urbanization through good governance, quality services delivery and effective infrastructure.

#### Goals

The sector goals include:

- Promote a safe and healthy environment in Kitui Town;
- promote and undertake infrastructural development and services within the town;
- Monitor the impact and effectiveness of any services, policies and programs or plans;
- Efficient and effective revenue collection; and
- Strengthen the economic competitiveness of Kitui Town.

**Table 46: Kitui Municipality Priorities and Strategies**

Sector Priorities	Strategies
Strengthen the economic competitiveness of Kitui municipality	<ul style="list-style-type: none"> <li>▪ Provision of better and quality working environment for businesses</li> <li>▪ Provision of street lights /security lights in the CBD and its environs to spur a 24hour business economy and enhance security.</li> <li>▪ Market construction and improvement in the entire municipality</li> <li>▪ Optimization of markets and stalls</li> <li>▪ Capacity building of SME's</li> <li>▪ Construction and Establishment of modern kiosks in strategic places</li> </ul>

Sector Priorities	Strategies
Enhance town and market cleanliness through sustainable solid waste management	<ul style="list-style-type: none"> <li>▪ Engage casual cleaners on daily cleaning of the town and other market centers within the Municipality</li> <li>▪ Acquisition of specialized machinery, garbage trucks</li> <li>▪ Procurement and supply of assorted cleaning materials and personal protective gear (PPEs)</li> <li>▪ Proper solid waste collection and disposal</li> <li>▪ Acquisition of land for an integrated solid waste management (landfill)</li> <li>▪ Decommissioning and rehabilitation of Kalundu dump site</li> <li>▪ Regular education and awareness creation forums on proper solid waste management and general environmental management</li> <li>▪ Promote Public Private Partnership in solid waste and general environmental management</li> </ul>
Develop relevant legislative policy framework	<ul style="list-style-type: none"> <li>▪ Review existing legislation documents in respect policies</li> <li>▪ Adopt best practices from national government, other Counties and Municipalities</li> <li>▪ Develop and adopt Kitui Municipality relevant policies and Bills.</li> </ul>
Efficient and effective revenue collection	<ul style="list-style-type: none"> <li>▪ Instituting strict supervision of revenue collection</li> <li>▪ Use of monthly bus stickers instead of daily receipts</li> <li>▪ Installation of CCTV cameras in all barriers for close supervision to avoid revenue leakages.</li> <li>▪ Review of rates and fees charged in the county for various services</li> <li>▪ Installation of E-revenue which will increase revenue collection and be cost effective.</li> </ul>
Improve Accessibility and connectivity	<ul style="list-style-type: none"> <li>▪ Road tarmacking</li> <li>▪ Grading and gravelling of existing roads</li> <li>▪ Paved walkways</li> <li>▪ Road signage</li> <li>▪ Opening up new access roads</li> <li>▪ Drainages</li> </ul>
Spatial Planning of urban centers within Kitui Municipality	<ul style="list-style-type: none"> <li>▪ Mobilization and commencement of the project</li> <li>▪ De-allingation of planning area</li> <li>▪ Sensitization of the project</li> <li>▪ Preparation of the base map</li> <li>▪ Data collection analysis</li> <li>▪ Preparation of the draft spatial plan</li> <li>▪ Validation workshop</li> <li>▪ Approval and official launch of the approved plan</li> </ul>

#### **4.1.14 Mwingi Town Administration**

##### **Ministry Composition**

Mwingi Town Administration is composed of five sub-sectors, namely:

- Finance and Revenue Assurance;
- Trade, Commerce and Industrialization;
- Physical Planning, Infrastructure, Transport and Development Control;
- Administration and Corporate Services; and
- Environment, Culture, Recreation and Community Development.

##### **Vision**

A Centre of excellence in sustainable urban development, management and service delivery

##### **Mission**

To sustainably develop and manage Mwingi Municipality through ensuring stakeholder engagement, controlled land development, and delivering quality socio-economic, infrastructural and environmental services to the traders in, residents of, and travelers through the municipality.

## Goals

- Mwingi Town Administration objectives and priorities include:
- Promote a safe and healthy environment in Mwingi Town;
- Promote and undertake infrastructural development and services within the town;
- Monitor the impact and effectiveness of any services, policies and programs or plans and
- Strengthen the economic competitiveness of Mwingi Town.

**Table 47: Priorities and strategies**

Sector Priorities	Strategies
To promote and undertake infrastructural development and services within the town	<ul style="list-style-type: none"> <li>▪ Improving accessibility of back areas by improvement of back street roads</li> <li>▪ Development control</li> <li>▪ Installation and rehabilitation of streetlights</li> <li>▪ Construction and maintenance of storm water drains to control flooding.</li> <li>▪ Acquisition of additional land bank for developmental activities</li> <li>▪ Preparation on integrated sustainable urban development plan</li> </ul>
To promote a safe and healthy environment in the town	<ul style="list-style-type: none"> <li>▪ Beautification of the town for environmental management as well as aesthetic value</li> <li>▪ Drilling of borehole at the slaughterhouse for sustainable supply of water</li> <li>▪ Renovation, repair and equipping of the slaughterhouse for effective and efficient service delivery</li> <li>▪ Efficient collection, transportation and disposal of solid waste</li> <li>▪ Acquisition/expansion of land for public cemetery</li> <li>▪ Effective exhaust, transportation, safe disposal and treatment of liquid waste</li> <li>▪ Acquisition of land for construction of a stadium</li> <li>▪ Disaster and risk preparedness and management</li> </ul>
To strengthen the economic competitiveness of the town	<ul style="list-style-type: none"> <li>▪ Construction of stalls (standard kiosks) for SMEs and hawkers to decongest the CBD</li> <li>▪ Provision of common ample space for Jua kali entrepreneurs (garages, mechanics and welders)</li> </ul>

### 4.1.15 Ministry of Agriculture & Livestock

#### Ministry composition:

- a) **Agriculture and Fisheries-** the department mandates includes Crop development & food security; Farm development & Agribusiness; Agriculture Extension and advisory services. In addition, the department promotes aquaculture, agricultural mechanization, agricultural training and Agriculture planning and policy development
- b) **Livestock and Apiculture-** the department mandates includes:-Livestock production & marketing, Veterinary services, Veterinary public health, Livestock breeding and apiculture development.

#### Vision

A food and nutrition secure county.

#### Mission

To provide effective technical agricultural services and information to farmers, fisher folks and other stakeholders in the county through participatory appropriate extension and other suitable methods in order to enhance food and nutrition security.

**Ministry Goal(s):**

To increase agricultural productivity and attains food self-sufficiency through sustainable use of natural resources for economic growth.

**Table 48: Agriculture and Livestock Ministry Priorities and Strategies**

<b>Ministry Priorities</b>	<b>Ministry Strategies</b>
Increase agricultural production and productivity	<ul style="list-style-type: none"> <li>▪ To enhance agricultural extension and advisory services</li> <li>▪ To promotion of drought tolerant crops through farm inputs support</li> <li>▪ To promote pest and disease surveillance and management</li> <li>▪ To promote use of artificial insemination</li> <li>▪ To provide high-quality livestock breeds</li> <li>▪ To provision of subsidized mechanization services</li> <li>▪ To advocate for farm input subsidy</li> <li>▪ To promote climate smart agriculture</li> <li>▪ To hosting Kitui agricultural show and trade fair</li> <li>▪ To provision of veterinary services</li> <li>▪ To lobby financial and insurance service providers to develop farmer friendly packages</li> <li>▪ To link farmers to business, financial and insurance services providers with farmer friendly packages</li> <li>▪ To promote production and commercialization of fruits and vegetables</li> </ul>
Promote Agri-nutrition	<ul style="list-style-type: none"> <li>▪ To promote production of nutrient dense vegetables</li> <li>▪ To promote production of bio-fortified foods</li> <li>▪ To promote utilization of diverse locally produced foods</li> <li>▪ To promote processing, storage and preservation of nutrient dense vegetable and fruits.</li> </ul>
Postharvest management	<ul style="list-style-type: none"> <li>▪ To promote appropriate harvesting and post-harvest technologies</li> <li>▪ To promote appropriate threshing and shelling technologies</li> <li>▪ To installation of cold rooms at market centres</li> <li>▪ To promote use of appropriate storage facilities</li> </ul>
Promote food safety and standards	<ul style="list-style-type: none"> <li>▪ To promote safe use of pesticides</li> <li>▪ To recruit and train meat and agriculture inspector</li> <li>▪ To provision of meat inspection services</li> <li>▪ To promote aflatoxin management</li> <li>▪ To promote use of quality water for irrigation</li> <li>▪ To enforcement of food safety standards and guidelines</li> <li>▪ Create awareness on food safety</li> </ul>
Increase agricultural profitability	<ul style="list-style-type: none"> <li>▪ To promote processing and value addition of agricultural produce</li> <li>▪ aggregation and collective marketing</li> <li>▪ To promote production of high value crops and high-quality livestock breeds</li> <li>▪ To enhance market access</li> <li>▪ To promote agricultural intensification and multiple cropping</li> <li>▪ To promote entrepreneurial skills (support farmer in SMEs)</li> <li>▪ To promote efficiency in farm operations</li> <li>▪ To inspection and licensing of slaughter facilities</li> <li>▪ To promote production and commercialization of livestock feeds</li> <li>▪ To engage youth in agricultural service provision</li> </ul>
Promote Sustainable land use management	<ul style="list-style-type: none"> <li>▪ To promote soil and water conservation</li> <li>▪ To promote soil fertility management</li> <li>▪ To promote water harvesting and storage for crop &amp; pasture production</li> <li>▪ To promote conservation agriculture</li> <li>▪ To promote agro-forestry</li> <li>▪ To rehabilitation of denuded lands</li> <li>▪ To use of green energy in agriculture</li> </ul>
Enhancing institutional capacities	<ul style="list-style-type: none"> <li>▪ To strengthen capacity of extension service provision</li> <li>▪ To strengthen capacity of AMS</li> <li>▪ To strengthen capacity of ATC</li> </ul>
Create enabling policy, legal, institutional and regulatory framework	<ul style="list-style-type: none"> <li>▪ To formulation of agricultural policies, legislations, regulations and strategies</li> <li>▪ To ensure participation of women in the formulation of Policy, legal and regulatory frameworks</li> </ul>



## 4.1.16 Ministry of Lands, Housing and Urban Development

The ministry of Lands and Physical Planning is comprised of the following units:

- Lands and Housing
- Urban Development

### Vision

A sustainably developed County with optimum land use, effective spatial, urban and housing plans enabling prosperity.

### Mission

To ensure sustainable land management, promote decent housing and facilitate effective urbanization.

### Ministerial Goals

- Formulate and execute spatial, urban and other land use plans enabling high land resource productivity;
- Develop efficient land use management system(s) for effective land management and revenue mobilization;
- Facilitate a sustainable framework for affordable housing; and
- Promote and enhance sustainable urban development and management.
- Work with National government to implement housing development Plans;
- Produced updated valuation roll for land rates collection and verification;
- Support effective urban development planning.
- Improve on the Infrastructure services in the urban areas.

**Table 49: Lands, Housing and Urban Development Ministry Priorities and Strategies**

Sector priorities	Strategies
Effective, optimum and sustainable utilization of land resources	<ul style="list-style-type: none"> <li>▪ Fast track the completion of GIS Based County Spatial Plan and relocation of GIS database.</li> </ul>
Planned land uses and controlled development	<ul style="list-style-type: none"> <li>▪ Preparation of GIS based Local Physical and Land Use Development Plans.</li> <li>▪ Preparation of special planning area development plan for kanyonyoo.</li> <li>▪ Fast tracking the completion of unapproved Kabati, Kwa Vonza, Migwani, Kiusyani and Kamuwongo Local Physical and Land Use Development Plans in line with the current legal requirements (Physical and Land Use Planning Act, 2019, County Government Act, 2012, Local Physical and Land Use- Planning Regulations 2021).</li> </ul>
Reduced cases of plot disputes	<ul style="list-style-type: none"> <li>▪ Preparation of geo referenced markets layout</li> <li>▪ Updating the existing old market layouts plans to reflect the existing situation on the ground</li> <li>▪ Processing and approval of Part Development Plans (for processing of leases)</li> <li>▪ Regularizing the existing unapproved Part Development Plans</li> </ul>
Improved security of tenure and reduced cases of land disputes and grabbing	<ul style="list-style-type: none"> <li>▪ Support land adjudication and provision of title deeds, survey and mapping, dispute and complains resolution</li> <li>▪ Surveying of County urban and market centres and registering them for purposes of issuance of lease titles.</li> </ul>
Improved service delivery and decision making across ministries, departments and agencies	<ul style="list-style-type: none"> <li>▪ Establish a fully equipped County GIS laboratory.</li> <li>▪ Implementation of a land information management system (LIMS)</li> <li>▪ Equipping the County Land registry.</li> </ul>
Improved service delivery to the citizenry	<ul style="list-style-type: none"> <li>▪ Equipping of Physical Planning and survey offices in the 8 sub-Counties.</li> <li>▪ Preparation of policies and regulations governing the operations and procedures in service delivery</li> </ul>
Establishment of Mutomo and Kyuso town administrations	<ul style="list-style-type: none"> <li>▪ Appointment of ad hoc committee</li> <li>▪ Delineation the town boundaries</li> <li>▪ Citizen's forums.</li> <li>▪ Appointment of town committees</li> <li>▪ Preparation of an integrated urban development plans for the town administrations.</li> <li>▪ Appointing Town administrators.</li> </ul>

Sector priorities	Strategies
To promote Clean, safe and healthy environment in the upcoming urban areas outside the municipalities.	<ul style="list-style-type: none"> <li>▪ Granting of the Town Charter.</li> <li>▪ Town Beautification,</li> <li>▪ Efficient collection, transportation and disposal of solid waste,</li> <li>▪ Disaster preparedness and management</li> <li>▪ Establishment of fire stations.</li> <li>▪ Installation of security lighting.</li> <li>▪ Construction of ablution blocks</li> </ul>
Improve accessibility and connectivity in the upcoming urban areas outside the municipality.	<ul style="list-style-type: none"> <li>▪ Storm water drainage channels</li> <li>▪ Road tarmacking</li> <li>▪ Paved walkways</li> <li>▪ Opening of encroached and new access urban roads</li> <li>▪ Improve parking slots</li> <li>▪ Grading and gravelling of existing roads</li> </ul>
Informed citizens on land processes and administration	<ul style="list-style-type: none"> <li>▪ Holding land clinics in all 8 sub counties</li> </ul>

## Urban Development

The County Governments are charged with the responsibility of management of Urban Areas as per the functions conferred by the Fourth Schedule of the Constitution. In undertaking this mandate the counties are expected to perform the functions of offering urban services and offering urban administrative functions.

The Ministry of Lands, Housing, and Urban Development is one of the Ministries within the County Government of Kitui that is charged with urban development in the County.

The ministry was created through an Executive order by the H.E the Governor and in accordance to the Kenya Constitution, 2010 and the County Government Act 2011.

Urban development is one of the departments in the ministry which is responsible for the;

- Urban integrated space planning
- Development of urban structures.
- Urban hygiene
- Capital investment framework.
- Any urban areas Policy formulation.

## Legal framework

### The constitution of Kenya 2010

The Article 184 of the Constitution of Kenya (CoK) 2010, provides that,

(1) National legislation shall provide for the governance and management of urban areas and cities and shall, in particular—

- (a) establish criteria for classifying areas as urban areas and cities,
- (b) establish the principles of governance and management of urban areas and cities; and (c) provide for participation by residents in the governance of urban areas and cities.

(2) National legislation contemplated in clause (1) may include mechanisms for identifying different categories of urban areas and cities, and for their governance.

This formed the basis of the development of the urban areas and Cities act.

Urban areas and cities act 2011, amended 2019

This act gives effect to Article 184 of the Constitution of Kenya (CoK) 2010.

It provides for: the classification, governance and management of urban areas and cities; and provides the criteria for establishing urban areas and; the participation of residents in the governance of urban areas and cities.

### **Urbanization**

As a result of devolution, Kitui urban areas are experiencing high rates in-migration leading to increase in the resident populations hence urban density.

The establishment of Sub County headquarters to these urban areas and deployment of staff has also attracted other development and economic activities hence increasing the urban population and demand for resources.

These urban areas are not exceptional in experiencing the effects of the dynamics of urbanization include; garbage generations, threat to security, environmental pollutions among others. This is really overstretching the existing infrastructure and calling for a guided and well managed County intervention.

### **Urban areas inventory**

One of the priority projects in the Ministry of Lands, Housing and Urban Development is to prepare a County urban areas inventory which will involve carrying out a situational analysis of these rapidly upcoming urban areas in the county based on the provisions the schedule of the urban areas and Cities Act, ranking them as per their capacity, population and level of their service delivery and identifying the gaps in terms of the available and required infrastructure based on population growth rate and future projections.

The initiative is informed by the fact that development partners including World Bank funded programmes are currently being channeled to Counties and Regions through urban administrations including Municipalities and Town Administrations.

The inventory will facilitate the equity in implementing county development projects within these urban areas so as to arrest the demands posed by the increased urban resident population. It shall provide a basis for identification of urban hierarchies and guide the future conferment of urban centers to the subsequent urban hierarchy.

### **Urban areas hierarchy**

According to the Urban Areas and Cities Act (UACA), the hierarchy of urban areas is structured as Cities, Municipalities, Towns, and Markets. The eligibility criteria for granting an area the status of a Town is outlined in the following sections:

**Section 8(1):** The County Executive Committee member in charge of urban development is responsible for applying to the County Executive Committee for consideration of conferring Town status to an area.

**Section 8(2):** If the Executive Committee approves the application, the County Governor will form an ad hoc committee to review the recommendation and provide suitable advice.

**Section 10(1):** The County Governor, in consultation with the committee formed under Section 8(2), may grant the status of a Town to an area that meets the criteria specified in subsection (2).

**Section 10(2):** The specific criteria for conferring Town status to an urban area are as follows:

- a. The area must have a resident population of at least 10,000 persons, as per the latest and gazetted population census results.
- b. It should demonstrate economic, functional, and financial viability.
- c. An integrated development plan, following the guidelines of this Act, must be in place.
- d. The area should have the capability to efficiently and effectively provide essential services to its residents, as outlined in the First Schedule of the Act.
- e. There must be sufficient space for future expansion.

Based on these criteria, the County Governor, after consultation with the relevant committee, has the authority to grant an urban area the status of a Town if it fulfills the requirements specified in the UACA.

### **AD HOC committee**

The ad hoc committee constituted by the governor shall;

Carry out situational analysis of the proposed urban area for elevation and do a comprehensive report on the area's eligibility.

Formulate a Town Charter for the proposed Town.

Present the report and the charter to the Cabinet for approval.

The report and the Town Charter shall then be presented to the county assembly for approval.

### **Conferment-**

The Governor endorses the approved report and the town Charter

The Governor grants the charter to the key ministry for implementation

Implementation of the charter shall include;

Recruitment of the Town staff

Allocation of the Town Budget

Prepare and Integrated urban development plan (IUDeP) for that town in accordance with the Third Schedule, of Urban Areas and Cities Act, 2011.

### **Delineation of the Town boundary**

Section 10 B. (1) of the amended Act provides that, delineation of the boundaries of a Town may be initiated by a county governor.

(2) The county governor shall, for the purpose of subsection (1), appoint by notice in the county Gazette an ad hoc committee to delineate the boundaries of a Town.

Composition of the boundary delineation committee

A representative of the Independent Electoral and Boundaries Commission based at the county office, who shall be the chairperson;

Two representatives from the county government drawn from —

(i) the county department for the time being responsible for urban development who shall be the secretary;

(ii) the county department for the time being responsible for environment;

a representative of the national government based at the county office;

two representatives from the following professional associations in the county —

- (i) Institute of Surveyors of Kenya; and
- (ii) Kenya Institute of Planners.

Governance and management of towns

Section 18 of UACA amended 2019, which has repealed and replaced the Section 31 of the principal act provides that, management of a Town shall be vested in a town committee.

### **Composition of the town committee**

The same section has provided that the town committee shall be comprised of five members, who will be county governor's appointees upon approval by the county assembly and will be constituted as follows,

- The county executive committee member responsible for urban areas and cities or his representative;
- Two members appointed competitively by the county governor;
- A cluster representing registered associations of the informal sector; and
- A cluster representing the business community.

### **Appointment of a town administrator**

Section 31(B) of the amended act has provided that the county public service board to appoint a town administrator to each conferred town who shall perform such functions as the town committee may determine and the qualifications of a town administrator.

### **Functions of the committee**

Amended section 31 provides that the function of the town committee shall perform functions similar to either a municipality of a city board in that town which include the following;

Oversee the affairs of the town;

Develop and adopt policies, plans, strategies and programmes, and may set targets for delivery of services;

### **Formulate and implement an integrated development plan;**

The town committee shall control land use, land subdivision, land development, and zoning by both public and private sectors for various purposes, such as industry, commerce, markets, shopping, employment centers, residential areas, recreational areas, parks, entertainment, passenger transport, agriculture, freight, and transit stations. This shall be carried out within the framework of the spatial and master plans for the city or municipality, as delegated by the county government.

Additionally, the town committee, as delegated by the county government, shall promote and undertake infrastructural development and services within the town. It will collaborate with relevant national and county agencies to develop and manage schemes, including site development.

The committee shall maintain a comprehensive database and information system of the administration, providing public access subject to a nominal fee determined by the board. It

shall also administer and regulate its internal affairs and implement applicable national and county legislation related to Urban Areas and Cities.

Moreover, the town committee has the authority to enter into contracts, partnerships, or joint ventures that it deems necessary for fulfilling its functions under this Act or any other written law. It shall also monitor and, if needed, regulate town services when provided by service providers other than the town committee.

Furthermore, the committee is responsible for preparing and submitting its annual budget estimates to the relevant Ministry of Finance, Economic Planning & Revenue Management for consideration and approval by the County Assembly as part of the annual County Appropriation Bill. It is also delegated to collect rates, taxes, levies, duties, fees, and surcharges on fees.

The town committee shall settle and implement tariff, rates, tax, and debt collection policies, as delegated by the county government. It will also monitor the impact and effectiveness of any services, policies, programmes, or plans and establish, implement, and monitor performance management systems.

Promoting a safe and healthy environment and facilitating and regulating public transport are additional functions of the town committee. Furthermore, it shall perform any other functions delegated to it by the county government or as provided for by any written law.

Eligibility for Market Centre status is outlined in Section 10A of the amended UACA. The county governor, with the approval of the county assembly, may confer the status of a market centre on an urban area that meets specific criteria.

To qualify as a market centre, an area must have a resident population of at least 2000 residents and an integrated urban area development plan (IUDeP).

### **Governance and management of a market centre**

A market centre shall be governed and managed by the county government.

Therefore, upon completion of the preparation of the urban areas inventory, the county government will have a basis of ranking and defining its urban areas as municipalities, towns and markets and projecting for the levels of services at every urban area.

County upcoming urban areas,

Currently there are various noticeable rapidly growing urban areas in the County, which are calling for classification, close governance and management either as towns or as markets. These urban areas are distributed across the forty wards as following;

ITEM	WARD NAME	PROPOSED TOWN
1.	IKUTHA	IKUTHA
2.	ATHI	MUANGENI
3.	MUTOMO	MUTOMO
4.	MUTHA	MUTHA
5.	KANZIKU	KANZIKU

ITEM	WARD NAME	PROPOSED TOWN
6.	IKANGA-KYATUNE	IKANGA
7.	ZOMBE-MWITIKA	ZOMBE
8.	ENDAU MALALANI	ENDAU
9.	MUTITO-KALIKU	MUTITO
10.	VOO KYAMATU	VOO
11.	CHULUNI	ITHUMULA
12.	NZAMBANI	NZAMBANI, KWA KINYAI
13.	TOWNSHIP	KITUI MUNICIPALITY
14.	KYANGWITHYA EAST	MUTUNE
15.	KYANGWITHYA WEST	ITOLEKA, ITHIANI
16.	MIAMBANI	MIAMBANI
17.	MULANGO	KATULANI
18.	MATINYANI	MATINYANI
19.	KITHUMULA KWA MUTONGA	KATHIVO, KWA MBOYA
20.	MUTONGUNI	TULIA, KAKEANI
21.	KAUWI	KABATI, KATUTU
22.	KANYANGI	KANYANGI, KAVISUNI
23.	YATTA- KWA VONZA	KWA VONZA, KYUSYANI, KANYONYOO, KATOTHYA
24.	KISASI	KISASI, KAVISUNI
25.	MBITINI	MBITINI
26.	MIGWANI	MIGWANI
27.	KIOMO KYETHANI	KAKONGO, KIOMO
28.	NGUUTANI	NGUUTANI
29.	KYOME THAANA	KYUSYANI, WINZYEI
30.	MWINGI CENTRAL	MWINGI MUNICIPALITY
31.	KIVOU	IKUUNI
32.	MUI	MATHUKI, KALITINI
33.	WAITA	WAITA
34.	NUU	NUU
35.	NGUNI	NGUNI, UKASI
36.	KYUSO	KYUSO, KAMUWONGO
37.	TSEIKURU	TSEIKURU
38.	MUMONI	KATSE
39.	THARAKA	CIAMPIU
40.	NGOMENI	NGOMENI

## 4.2 SECTOR PROGRAMMES AND FLAGSHIP PROJECTS

### 4.2.1 Office of the Governor

Sub Programme	Key Output	Key performance Indicator	Linkages to SDG Target	Planned Targets and Indicative Budgets (KShs. M)										Total Budget (KShs.M)
				Year 1		Year 2		Year 3		Year 4		Year 5		
				Target	Cost	Target	Cost	Target	Cost	Target	Cost	Target	Cost	
<b>Programme Name: Administration and Support Services</b>														
<b>Objective: to offer administrative support services for effective and efficient service delivery</b>														
<b>Outcome: effective and efficient service delivery</b>														
General Administration, Planning and Support Services	Upgraded and well-maintained Governor's administration block	Percentage upgrading and maintenance done	8.8	48%	10	24%	5	10%	2	10%	2	10%	2	<b>21</b>
	New County Headquarters constructed	Kitui County Government Headquarters in place(in percentage)	8.8	20%	100	80%	400	0	0	0	0	0	0	<b>500</b>
	Offices within the ministry furnished and equipped for smooth operations	Proportion of staff with necessary working tools and equipment	8.8	20%	5	20%	5	20%	5	20%	5	20%	5	<b>25</b>
	New residences for the Governor and Deputy Governor constructed	Percentage completion of Governor's residence	8.8	29%	10	71%	35	0	0	0	0	0	0	<b>45</b>
		Percentage completion of Deputy Governor Residence in place	8.8	36%	10	64%	30	0	0	0	0	0	0	<b>40</b>
	Regular meetings conducted to facilitate communication and engagement	No. of All County Staff meeting with H.E the Governor	16.3	2	5	2	5	2	5	2	5	2	5	<b>25</b>
		No. of Departmental/Ministerial meeting with all its staff	16.3	4	1	4	1	4	1	4	1	4	1	<b>5</b>
		No. of head of sections meetings	16.3	12	0	12	0	12	0	12	0	12	0	<b>0</b>
		No. of intersectional meetings	16.3	24	0	24	0	24	0	24	0	24	0	<b>0</b>
	Scheduled staff meetings with the staff in the department.	No. of staff meetings	16.6	4	0	4	0	4	0	4	0	4	0	<b>0</b>
	Operationalized Departmental Social network platform to ensure communication and dissemination of information to the staff done.	No. of Operational Departmental Social network platform in place	16.1, 9.5c	1	0	0	0	0	0	0	0	0	0	<b>0</b>
		No. of Bulk SMS system in place	16.1	1	0	1	0	1	0	1	0	1	0	<b>0</b>
	Staff coordination of the activities and functions attended by H.E the Governor.	No. of Staff coordination activities conducted	16.7	12	0	12	0	12	0	12	0	12	0	<b>0</b>



Sub Programme	Key Output	Key performance Indicator	Linkages to SDG Target	Planned Targets and Indicative Budgets (KShs. M)										Total Budget (KShs.M)
				Year 1		Year 2		Year 3		Year 4		Year 5		
				Target	Cost	Target	Cost	Target	Cost	Target	Cost	Target	Cost	
	Establish a tamperproof and secure custody of all ownership documents of properties and assets	No. of Tamperproof and secure cabinets in place	16.3	1	2	0	0	0	0	0	0	0	0	2
		Proportion of ownership documents under County Secretary Custody i.e logbooks and title deeds	16.3	100%	0	100%	0	100%	0	100%	0	100%	0	0
	Established and maintenance of complaints handling mechanism by staff	No. of staff complaints handling mechanism established	16.6	1	2	1	2	1	1	1	2	1	2	10
	Planned and implemented furnishing and equipping strategy for staff. (with necessary requirements)	No. of staff with adequate operational furniture and equipment	8.8	50	11	50	10	25	5	25	5	0	0	31
Human Resources	Clear and standardized guidelines for career progression across all job levels	No. of Career Progression Guidelines document in place	8.8	1	2	0	0	0	0	0	0	0	0	2
	Increased clarity and transparency in the criteria for promotion and advancement	Proportion of recruitment and promotions advised by Career Progression Guidelines	8.8	0	0	100%	0	100%	0	100%	0	100%	0	0
	Improved employee satisfaction and motivation through a structured career path	No. of training and development Policy document in place	8.8	1	2	0	0	0	0	0	0	0	0	2
	Enhanced talent management and succession planning within the organization	No. of Occupational health and Safety policy document in place	8.8	1	2	0	0	0	0	0	0	0	0	2
	Performance contracts and staff performance appraisals done	No. of senior management trained on Performance contracting	8.8	37	2	0	0	0	0	0	0	0	0	2
	Training Needs Assessment Report prepared	Training Needs Assessment Report in place	8.8	1	3	1	3	1	3	1	3	1	3	15
		% of staff trained as advised by the TNA	8.8	100	1	100	1	100	1	100	1	100	1	5
	Renewed Practicing and membership licenses to professional bodies for employee under the department	No. of Renewed Practicing and membership licenses to professional bodies for employee	8.8	32	3	32	3	32	3	32	3	32	3	15
	Cleansed payroll	No. of times payroll is cleansed	8.8	4	0	4	0.5	4	0.5	4	0.5	4	0.5	2.5
	External and internal payroll audited	Proportion of audit report recommendations adopted	8.8	100%	0	100%	0.5	100%	0.5	100%	0.5	100%	0.5	2.5

Sub Programme	Key Output	Key performance Indicator	Linkages to SDG Target	Planned Targets and Indicative Budgets (KShs. M)										Total Budget (KShs.M)
				Year 1		Year 2		Year 3		Year 4		Year 5		
				Target	Cost	Target	Cost	Target	Cost	Target	Cost	Target	Cost	
	Reconciled monthly staff returns	Percentage of reconciled monthly staff returns	8.8	100%	0	100%	0	100%	0	100%	0	100%	0	0
	Approved staff establishment for all county ministries	No. of Approved staff establishment for all county ministries document in place	8.8	1	4	0	0	0	0	0	0	0	0	4
	Employee satisfaction survey done	No. of Employee satisfaction survey Report	8.8	1	1	1	1	1	1	1	1	1	1	5
	Staff salaries processed for payment	Number of days taken to process salaries within a month	8.8	20	0	20	0	20	0	20	0	20	0	0
	Staff with medical cover and Work Injury Benefits Insurance	No. of staff with medical cover and Work Injury Benefits Insurance	8.8	8,000	200	8,000	200	8,000	210	8,000	210	8,000	213	1033
	Advisory circulars generated and issued	Number of Advisory circulars generated and issued	8.8	1	0	1	0	1	0	1	0	1	0	0
Protocal Unit	Updated and comprehensive Protocol Operations Manual	No. of Logistics checklist on protocol in place	16.6	1	1	0	0	0	0	0	0	0	0	1
	Reviewed, Updated and enhanced Protocol Security and Safety Guidelines	No. of Reviewed Protocol Operations Manual in place	16.6	1	1	0	0	0	0	0	0	0	0	1
Monitoring and Compliance	Research papers and position papers on service delivery published	Number of policy research papers and reports prepared and disseminated on service delivery	16.7	2	2	2	2	2	2	2	2	2	2	10
	Gender disaggregated data published	Number of gender disaggregated data reports	16.7	-	0	1	2	1	2	1	2	1	2	8
	Surveys conducted and reports on service delivery published	Number of survey reports on service delivery	16.7	1	2	1	2	1	2	1	2	1	2	10
	Data mapping of all sources of data for the county conducted	Number of data mapping reports	16.7	-	0	1	3	1	3	0	0	0	0	6
	Online county project database developed	Number of project online data bases developed	16.7	-	0	1	2	1	2	0	0	0	0	4
	Policy repository/online policy database established	Number of policies uploaded to the repository	16.7	-	0	1	2	1	2	0	0	0	0	4
	Annual policy mapping on various county strategies and functions conducted	Number of policy mapping reports	16.7	1	2	1	2	1	2	0	0	0	0	6
	Policy resource centre established	Number of operational policy resource Centre	16.7	-	0	1	3	1	3	0	0	0	0	6

Sub Programme	Key Output	Key performance Indicator	Linkages to SDG Target	Planned Targets and Indicative Budgets (KShs. M)										Total Budget (KShs.M)
				Year 1		Year 2		Year 3		Year 4		Year 5		
				Target	Cost	Target	Cost	Target	Cost	Target	Cost	Target	Cost	
	Departmental policies drafted	Number of departmental policies drafted	16.7	-	0	1	2	1	2	0	0	0	0	4
	Policy advisory on CIDP 2023-2027 flagship projects provided	Number of policy annual progress reports	16.7	1	0		0		0		0		0	0
	Knowledge management policy formulated	Number of knowledge management policies formulated and approved	16.7	-	0	1	2	0	0	0	0	0	0	2
	Documentation, data, and information systems related to research and policy established and maintained	Number of reports produced towards the creation, development and application of knowledge	16.7	1	0	1	0	1	0	1	0	1	0	0
<b>Sub-Total Programme</b>					<b>396</b>		<b>743</b>		<b>250</b>		<b>236</b>		<b>231</b>	<b>1,856</b>
<b>Programme Name: Office of the County Attorney</b>														
<b>Objective: Promote peaceful, equitable and inclusive society and provide access to justice</b>														
<b>Outcome: Increased access to justice</b>														
County Attorney	Efficient court proceedings and timely delivery of legal documents	Number of court proceeding attended	16.3	1	1	0	1	0	1	0	1	0	1	5
	Dedicated legal counsel available to provide legal advice and representation to the county	Number of County legal counsel recruited	16.3	2	3	1	5	0	5	0	5	0	5	23
	Legal representation provided by experienced attorneys from the county attorney's office	Number of cases handled by counsel from the office of the county Attorney	16.3	20	0	25	0	30	1	35	1	35	1	3
	Enhanced knowledge and skills of accounting and procurement officers in managing contracts and ensuring compliance with legal requirements	Number of accounting and procurement officers trained on contract management	16.3	-	0	26	4	20	2	0	0	0	0	6
	Official recognition and authorization of the Kitui County Emblem	No of Legalized Kitui County Emblem in placr	16.3	-	0	1	0	0	0	0	0	0	0	0
	Regular updates on the status and progress of court cases to ensure transparency and accountability	Number of reports on court cases	16.3	4	0	4	0	4	0	4	0	4	0	0
	Cases resolved through alternative dispute resolution methods, leading to faster and more amicable resolutions	Number of cases referred to ADR	16.3	3	6	3	6	3	6	3	6	3	6	30

Sub Programme	Key Output	Key performance Indicator	Linkages to SDG Target	Planned Targets and Indicative Budgets (KShs. M)										Total Budget (KShs.M)	
				Year 1		Year 2		Year 3		Year 4		Year 5			
				Target	Cost	Target	Cost	Target	Cost	Target	Cost	Target	Cost		
<b>Sub-Total Programme</b>						10		16		15		13		13	67
<b>National Social Safety Net (Pro-poor Program)</b>															
<b>Objective: Provide humanitarian support and social aid</b>															
<b>Outcome: Improved livelihoods</b>															
Special support programme	Comprehensive policy framework developed	Number of policies developed	17.14	1	3										3
	Increased empowerment, awareness, and support systems for gender-based victims and key populations	Number of persons trained on GBV	5.2 & 16.3	1,000	5	1,200	6	1,400	7	1,600	8	1,800	9	35	
	PLHIV educated about their rights and encouraged to seek support and assistance for their well-being and rights	Number of PLHIV educated	16.3	500	3	600	3	700	4	800	5	1,000	5	20	
	Relief assistance delivered to vulnerable individuals in need	Number of vulnerable beneficiaries in need	17.2	100,000	100	150,000	150	150,000	150	150,000	150	150,000	150	700	
		No. of policies on relief assistance developed	17.14	0	0	0	0	1	20	0	0	0	0	20	
	Social protection services provided to target groups	Number of social protection beneficiaries enrolled	1.3	300,000	180	30,000	180	30,000	180	30,000	180	30,000	180	900	
	Meetings conducted with intrested partners for collaboration to support special programmes	Number of partner meetings held	17.17	4	2	4	2	4	2	4	2	4	2	10	
	Projects monitored jointly by relevant stakeholders	Proportion of project jointly monitored	17.17	1	1	1	1	1	1	1	1	1	1	5	
Staff equipped with necessary skills for proposal writing and presentation on social protection	Number of staffs trained on proposal writing.	17.1	5	1	0	0	0	0	0	0	0	0	1		
<b>Sub-Total Programme</b>						295		342		364		346		347	1694
<b>Programme Name: County Monitoring and Evaluation (Tracking of county programmes)</b>															
<b>Objective: Ensures adherence to regulations, policies, and standards while continuously assessing and evaluating performance to promote transparency, efficiency, and accountability</b>															
<b>Outcome: Effective service delivery</b>															
County Integrated Monitoring and Evaluation	Monitoring and evaluation framework	No. of Monitoring and evaluation framework in place	SDG 17.18 AND SDG 17.19	1	4	0	0	0	0	0	0	0	0	0	4

Sub Programme	Key Output	Key performance Indicator	Linkages to SDG Target	Planned Targets and Indicative Budgets (KShs. M)										Total Budget (KShs.M)
				Year 1		Year 2		Year 3		Year 4		Year 5		
				Target	Cost	Target	Cost	Target	Cost	Target	Cost	Target	Cost	
(Tracking of county programmes)	Data bank of all projects being implemented Established	No. of Data bank of all projects being implemented in place	SDG 17.18 AND SDG 17.19	4	2	4	2	4	2	4	2	4	2	10
	Generated regular status reports to track the progress and implementation of programs/projects	No. of reports on Programmes/projects implementation status.	17.18 AND 17.19	12	10	12	10	12	10	12	10	12	10	50
		No. of projects implementation status Reports Submitted to County Assembly	17.18 AND 17.19	12	0	12	0	12	0	12	0	12	0	0
	Updated database of programs/projects regularly	No of Projects/Programmea data bank	17.18 AND 17.19	4	6	12	6	12	6	12	6	12	6	30
	Generated Feedback reports to evaluate the progress and effectiveness of projects/programs	No. of Feedback reports	17.18 AND 17.19	12	4	12	4	12	4	12	4	12	4	20
	Trained Staff members, equipped with the necessary knowledge and skills to effectively carry out monitoring and evaluation tasks	No. of staff trained	8.8	4	7	4	7	4	7	4	7	4	7	35
<b>Sub-Total Programme</b>					33		29		29		29		29	149
<b>Programme: Legal and Head of Public Service Administration (Office of the County Secretary)</b>														
<b>Objective: To provide legal advice, ensure legal compliance, and oversee the administrative functions of the county government to promote good governance and efficient service delivery</b>														
<b>Outcome: Improved governance and service delivery in the county, leading to increased transparency, accountability, and better access to quality public services</b>														
Transport Unit	Fuel Card system adopted and operationalized	No of fuel cards operationalized	11.2	25	1	25	1	30	1	30	1	30	1	5
	Garage constructed	No of garages constructed and operationalized	11.2	-	0	1	10	1	15	0	0	0	0	25
	Fuel pump installed	No. of Fuel pumps installed	11.2	-	0	1	15	0	0	0	0	0	0	15
	Transport policy formulated	No of transport policies formulated	11.2	1	2	0	0	0	0	0	0	0	0	2
	Fleet management system purchased and installed	No of fleet management system installed	11.2	-	0	1	5	0	0	0	0	0	0	5
	Requisitions for procurement and/or payment of motor vehicle insurance compiled and submitted on time	Percentage of the county motor vehicles with operational insurance (0=NO 1=Yes)	11.2	100%	30	100%	32	100%	30	100%	30	100%	30	152

Sub Programme	Key Output	Key performance Indicator	Linkages to SDG Target	Planned Targets and Indicative Budgets (KShs. M)										Total Budget (KShs.M)	
				Year 1		Year 2		Year 3		Year 4		Year 5			
				Target	Cost	Target	Cost	Target	Cost	Target	Cost	Target	Cost		
Records Management Unit	Improved staff output	No. of authenticated scanned staffs documents in the system	8,9,17	400	14	500	16	600	18	700	20	800	24	92	
	Meetings conducted with members of relevant committees on update and review of internal guidelines	Number of meetings held	8,9,17	4	3	0	0	0	0	4	3	0	0	6	
	Records Management Guidelines reviewed and printed	Number of Copies of Records Management Guidelines produced and distributed to user.	8,9,17	200	0	0	0	0	0	0	0	0	0	0	0
	Repository rooms equipped with CCTV cameras, fire extinguishers, racks, back filers	No of repository rooms equipped with CCTV cameras, fire extinguishers, racks, back filers	8,9,17	4	4	4	5	4	6	4	7	4	2	24	
Enforcement Unit	Trained enforcement officer	No of officers in full uniform	16.B.1	50	3	51	3	52	3	50	3			12	
	Fully uniformed officers (regarier Motor vehicle purchased Modernized office	No. of vehicle purchased	16.B.1	200	13	200	13	200	13	200	13			52	
		No of enforcement office refurbished, No of equipment's purchased 54 county flags, flag poles 112 pieces, pieces of walkie talkie, purchase of 10 gargets, handcuffs 50 pieces	16.B.1	1	3	1	3	1	3	1	3			12	
	Formulated bills, manual and policy	No. of bills, policy and manuals tabled to cabinet for approval and present to county assembly	16.B.1	1	2									2	
	Repealed county By-laws	No. of repealed By-laws	16.B.1					1	2					2	
<b>Sub-Total Programme</b>					75		103		91		80		57	406	
<b>Programme Name: County Government Administration and Field Services</b>															
<b>Objective: To enhance trade and inter-county collaboration among SEKEB members while strengthening intergovernmental relations.</b>															
<b>Outcome: Broaden, deepen and accelerated socio-economic development, employment and wealth creation for all.</b>															
South Eastern Kenya Economic Block (SEKEB).	SEKEB Operationalized through Gazettement of SEKEB (General/Operationalization) Guidelines/Regulations, 2023.	No.of SEKEB Act gazette notice	1B	1	0	1	0	0	0	0	0	0	0	0	
	SEKEB Leadership and governance structures established and functional	No. of Functional governing structures in place	1B	2	4	0	0	0	0	0	0	0	0	4	

Sub Programme	Key Output	Key performance Indicator	Linkages to SDG Target	Planned Targets and Indicative Budgets (KShs. M)										Total Budget (KShs.M)
				Year 1		Year 2		Year 3		Year 4		Year 5		
				Target	Cost	Target	Cost	Target	Cost	Target	Cost	Target	Cost	
	SEKEB and Intergovernmental Relations department functional and operational	No. of Equipped SEKEB office	1A	1	4	1	3	1	1	1	1	1	1	10
	Consultative and coordination meetings held with County executive and Assembly members	No of successful SEKEB consultative meetings held	1A	2	2	2	2	2	2	2	2	2	2	10
	SEKEB Blueprint and strategic plan completed and launched	No. of SEKEB Blueprints prepared and launched	1B	1	2.5	0	0	0	0	0	0	0	0	2.5
		No. of SEKEB Strategic plans prepared and launched	1B	1	2.5	0	0	0	0	0	0	0	0	2.5
	SEKEB priority projects and programs developed	No of projects identified	1A	2	0	2	0	2	0	2	0	2	0	0
	Coordinated participation in SEKEB activities and events	No of activities and events coordinated.	1B	4	0	4	0	4	0	4	0	4	0	0
	Collaboration and working relations with member counties enhanced	No of counties with working relations and peered for learning	17.3	3	1	3	1	3	1	3	1	3	1	5
	SEKEB Secretariat established and functional in Machakos	No. of SEKEB Secretariat in place and functional	1A	1	2	1	2	1	2	1	2	1	2	10
	SEKEB annual County contributions to the secretariat paid	No. of times Contribution paid to the secretariat	1B	1	3	1	3	1	3	1	3	1	3	15
intergovernmental relations on devolved functions	Support implementation of IGRTC resolutions and unbundling devolved functions at all levels of governance.	No of IGRTC resolutions and functions taken up	2A	2	1	2	1	2	1	2	1	2	1	5
	Actively participated in activities and events organized by CoG, IGRTC, and other intergovernmental institutions	No of activities and events participated	17.16	4	1	4	1	4	1	4	1	4	1	5
	County Policing Authority operationalized	No. of Functional County Policing Authority	8.8	3	3	1	1	1	1	1	1	1	1	7
	County policy interventions developed for the management of assets for accountability	No. of County Assets management policy in place	12.7	-	0	1	1	1	1	1	1	0	0	3
	Joint User-agreement developed for the utilization of shared resources and utilities	No. of User agreements developed	12.7	5	1	5	1	5	1	5	1	5	1	5

Sub Programme	Key Output	Key performance Indicator	Linkages to SDG Target	Planned Targets and Indicative Budgets (KShs. M)										Total Budget (KShs.M)
				Year 1		Year 2		Year 3		Year 4		Year 5		
				Target	Cost	Target	Cost	Target	Cost	Target	Cost	Target	Cost	
	Public records and information transferred to the County Government	No. of Functional county registry in place	12.7	-	0	3	3	1	1	1	1	1	1	6
	Unregistered public land and utilities fast-tracked for registration	No. of County public land and utilities register	12.7	3	3	3	3	3	3	3	3	3	3	15
	Asset valuation completed and ownership transfer finalized	No. of County owned assets register	12.7	1	0	1	0	1	0	1	0	1	0	0
	Matters relating to both governments resolved through alternative dispute resolution mechanisms	No of cases taken up and resolved.	12.7	5	1	5	1	5	1	5	1	5	1	5
	Actively engaged with Intergovernmental institutions to lobby for adequate resources for devolved functions	No of functions taken and the resources devolved	16A	5	1	5	1	5	1	5	1	5	1	5
Planning and Field administration services	Fully constructed Sub County Offices	Percentage of completion	8.8	20%	16	20%	16	20%	16	20%	16	20%	16	80
	Well administered CLIDP programme and allocation	Percentage of Programme impact assessment Reports done in the 47 wards	16.1	100%	5	100%	5	100%	5	100%	5	100%	5	25
	Completed 40 Ward Administration Offices	Percentage of completion	8.8	20%	38	20%	38	20%	38	20%	38	20%	38	190
	Construction of 247 Village Administration Offices	Percentage of completion	8.8	20%	247	20%	247	20%	247	20%	247	20%	247	1235
	Operationalization of Kitui Villages Act 2015	No. of village councils established	16.1	50	50	50	50	50	50	50	50	47	50	250
	40 wards development committees formed	No. of wards development committees formed	16.1	40	5	40	5	40	5	40	0	40	5	20
	Remarking and re-beaconing the boundary with the cutline along Kitui and Tana River County border (377 KM)	No. of Kilometres surveyed, Mapped, Beaconed and Bush cleared	4.7	75.4	50	75.4	50	75.4	50	75.4		75.4	50	200
	Operationalization of Kitui County Alcoholic drinks control Act 2014	No. of committee members competitively selected.	3.5	9	0	1	50	0	0	0		0	0	50
Enhancing Security at the borders and the County Aggregation and Industrial Parks	No. of functional police stations established	16.1 & 4	4	130	2	65	2	65	1	33			293	



Sub Programme	Key Output	Key performance Indicator	Linkages to SDG Target	Planned Targets and Indicative Budgets (KShs. M)										Total Budget (KShs.M)
				Year 1		Year 2		Year 3		Year 4		Year 5		
				Target	Cost	Target	Cost	Target	Cost	Target	Cost	Target	Cost	
	Market cleaning programme operationalized	No. of markets cleaned	12.4	99	5	110	5	120	5	130	5	150	5	25
	Carrying out civic education and citizen engagement.	No. of forums conducted for civic education	16.7	10 forums per year	25	10 forums per year	50	10 forums per year	25	10 forums per year	50	10 forums per year	50	200
	Training and capacity	No. of trained staff	4.5	1000	6	1000	6	1000	6	1000	6	1000	6	30
<b>Sub-Total Programme</b>					609		611		532		470		491	2713
<b>Programme Name: Governor's Service Unit, Customer care and Public Communication</b>														
<b>Objective: To create, maintain, and protect the organization's reputation, enhance its prestige, and present a favorable image</b>														
<b>Outcome: Positive attitude and enhanced confidence of the citizens on services delivered by the County Government</b>														
Communications Unit	Formulation of a robust and effective communication policy	Number of communication policies developed	9.5c	1	2	0	0	0	0	0	0	0	0	2
	Handling the Governor's Communiques	Number of Speeches done	9.5c	48	0	48	0	48	0	48	0	48	0	0
		Number of Press Releases	9.5c	12	0	12	0	12	0	12	0	12	0	0
		Number of Compassionate Messages done	9.5c	6	0	6	0	6	0	6	0	6	0	0
	Video Production	Number of Documentaries done	9.5c	2	4	2	4	2	4	2	4	2	4	20
		Number of Facilitation of TV Outside Broadcasts (OBs)	9.5c	4	6	4	6	4	6	4	6	4	6	30
		Number of TV News items about Kitui County	9.5c	12	0	12	0	12	0	12	0	12	0	0
		Number of Live streaming of online news of Governor's Functions/events	9.5c	6	0	6	0	6	0	6	0	6	0	0
		Number of Social Media Videos posted	9.5c	144	0	144	0	144	0	144	0	144	0	0
		Communication video Archive in place	9.5c	1	0	0	0	0	0	0	0	0	0	0
	Print Products prepared	Number of Scorecards Booklets produced	9.5c	24,700	38	24,700	38	24,700	38	24,700	38	24,700	38	190
		Number Newspaper Supplements pages done	9.5c	5	5	5	5	5	5	5	5	5	5	25
		Number of copies of Magazines published	9.5c	2,000	2	2,000	2	2,000	2	2,000	2	2,000	2	10
Number of Newsletters editions done		9.5c	4	2	4	2	4	2	4	2	4	2	10	

Sub Programme	Key Output	Key performance Indicator	Linkages to SDG Target	Planned Targets and Indicative Budgets (KShs. M)										Total Budget (KShs.M)
				Year 1		Year 2		Year 3		Year 4		Year 5		
				Target	Cost	Target	Cost	Target	Cost	Target	Cost	Target	Cost	
		Number of Kitui County Government Calendars produced annually	9.5c	5,000	5	5,000	5	5,000	5	5,000	5	5,000	5	25
		Number of Brochures & Pamphlets done	9.5c	5,000	1	5,000	1	5,000	1	5,000	1	5,000	1	5
	Audio Production done	Number of Mentions of County Government Matter's in Radio News (local)	9.5c	365	0	365	0	365	0	365	0	365	0	0
		Number of Radio features done	9.5c	4	0	4	0	4	0	4	0	4	0	0
		Number of Facilitation of Radio Outside Broadcasts (OBs)	9.5c	5	1	5	1	5	1	5	1	5	1	5
		Number of Organize radio interviews	9.5c	6	0	6	0	6	0	6	0	6	0	0
		Number of Public service announcements made in 5 radio stations	9.5c	24	4	24	4	24	4	24	4	24	4	20
		Number of Social media audios posted	9.5c	365	0	365	0	365	0	365	0	365	0	0
		No. of Communication audio Archives in place	9.5c	1	0	0	0	0	0	0	0	0	0	0
	Still Photography done	Number of still photography for Print	9.5c	24	0	24	0	24	0	24	0	24	0	0
		Number of still photography for social media	9.5c	240	0	240	0	240	0	240	0	240	0	0
		No. of Communication still photography Archive in place	9.5c	1	0	0	0	0	0	0	0	0	0	0
	Managed Social Media Accounts	Number of Boosting of Posts on social medial platforms	9.5c	6	1	6	1	6	1	6	1	6	1	5
	Enriching and keeping up-to-date the County Government's Official Website	Number of contents generated for publishing on the Website	9.5c	12	1	12	1	12	1	12	1	12	1	5
	Improved record-keeping and documentation of county projects	Number of project documentation activities	9.5c	24	3	24	3	24	3	24	3	24	3	15
	Enhanced transparency and accountability in the management of county projects	Number of county activities documented	9.5c	12	3	12	3	12	3	12	3	12	3	15
	Facilitated evaluation and analysis of project performance and outcomes	Number of Documentation of inter-governmental activities;	9.5c	4	2	4	2	4	2	4	2	4	2	10

Sub Programme	Key Output	Key performance Indicator	Linkages to SDG Target	Planned Targets and Indicative Budgets (KShs. M)										Total Budget (KShs.M)	
				Year 1		Year 2		Year 3		Year 4		Year 5			
				Target	Cost	Target	Cost	Target	Cost	Target	Cost	Target	Cost		
	Supported effective decision-making and resource allocation for future projects	Number external journalists facilitated to cover county projects	9.5c	1,152	2	1,152	2	1,152	2	1,152	2	1,152	2	10	
		Number of Facilitation of external media to cover county events and/or press conferences	9.5c	24	2	24	2	24	2	24	2	24	2	10	
		Number of External Media Workshops and Bonding Sessions	9.5c	2	2	2	2	2	2	2	2	2	2	10	
	Conducted regular staff trainings to keep up with the dynamic media trends and optimize output	Number of Trainings to communication staff done	9.5c	1	2	1	2	1	2	1	2	1	2	10	
		Number of communication staff facilitated in Membership/Subscriptions to Professional Bodies; MCK & PRSK	9.5c	20	0	20	0	20	0	20	0	20	0	0	
		Number of Workshops/Seminars attended by communication staff	9.5c	4	4	4	4	4	4	4	4	4	4	20	
		Number of Retreats/Bonding sessions for public communication staff done	9.5c	1	2	1	2	1	2	1	2	1	2	10	
	Assorted equipment and accessories to facilitate effective execution of the department's mandate Procured	% of assorted equipment and accessories procured	9.5C	68%	25	3%	1	23%	9	3%	1	3%	1	37	
		Number of times Public Address (PA) System Services are hired	9.5c	24	3	24	3	24	3	24	3	24	3	15	
		Number of Communication staff Field Gear set	9.5c	40	0	40	0	40	0	40	0	40	0	0	
	Conducted researches and surveys to establish information dissemination i.e., the number of people reached by county government information, media used, impact, effectiveness of language used, etc.	Number of research and surveys to establish information dissemination done	9.5c	-	0	1	5	0	0	1	5	0	0	10	
	Customer care and relations	represented Customer service functions across the county	Number of customer service desks established	4	70	2	0	0	0	0	0	0	0	0	2



Project Name	Location	Objective	Description of Key Activities	Key Output(s)	Time Frame*	Estimated cost (Ksh. M)	Source of Funds	Lead Agency
Construction of Deputy Governor's Residence	Kitui Central	To provide appropriate residence for the Deputy Governor to enhance his/her leadership and stewardship for effective and efficient service delivery	Identify suitable location, Procurement of the land, Design and actuarial drawings of the house, Procurement of the construction contractor Implementation Operationalization Monitoring and Evaluation	Deputy Governor's Residence in place	8 Months	40	CGKti	Office of the Governor
Digitization of Kitui County Records	Kitui county and Sub counties.	To enhance the accessibility of government records	The program involves strengthening public data sets to make it accessible and in a usable format.	Improved efficiency of use and access of records in digital format.	4 years	92	GOK	County Government of Kitui
Repository/Data Center	Kitui county	To Enhance availability of data and information to Kitui County users.	The program involves construction for accessible data centers.	Improved dissemination and access of information.	4 years	50	GOK KGKti	County Government of Kitui
Eestablishment of police stations at the borders		To enhance security at wards neighboring Tana River County and the County Aggregation and Industrial Parks	Site identification and acquisition, Structural establishment, Equipping of stations with equipment and office supplies	Improved security	4 years	296	GOK KGKti	County Government of Kitui
Total Flagship Estimates						7,083		

## 4.2.2 Office of the Deputy Governor

Sub Programme	Key Output	Key Performance Indicator	Linkages to SDG Targets*	Planned Targets and Indicative Budget (Kshs Million)										Total Budget (Ksh. M)
				Year 1		Year 2		Year 3		Year 4		Year 5		
				Target	Cost	Target	Cost	Target	Cost	Target	Cost	Target	Cost	
<b>Programme Name: Performance Management for the County Government of Kitui</b>														
<b>Objective: Enhance public service delivery through institutionalization of Performance Management</b>														
<b>Outcome: Improved Service Delivery</b>														
Performance Contracting	Capacity building of staff on matters of performance contracting and review of the guidelines undertaken	No. of staff trained	12.8, 16.6 & 16.7	60	2	60	2	60	2	60	2	0	0	8
	Negotiation and vetting of performance targets, and signing of performance contracts for all the departments done	No. of Performance Contracts signed	16.6 & 16.7	37	1	37	1.1	37	1.2	37	1.3	37	1.5	6.1

Sub Programme	Key Output	Key Performance Indicator	Linkages to SDG Targets*	Planned Targets and Indicative Budget (Kshs Million)										Total Budget (Ksh. M)
				Year 1		Year 2		Year 3		Year 4		Year 5		
				Target	Cost	Target	Cost	Target	Cost	Target	Cost	Target	Cost	
	County performance management committee established	No. of county performance management committees established	16.6 & 16.7	1	0.5	1	0.5	1	0.5	1	0.5	1	0.5	2.5
	Reports on implementation of performance contracts by the County Ministries received and analyzed	No. of quarterly performance reports received and analyzed	16.6	48	1.3	48	1.4	48	1.6	48	1.7	48	1.9	7.9
	Performance Contracts evaluated, moderated and ranked	No. of annual performance contract reports done	16.6	1	10	1	10	1	10	1	10	1	10	50
	Rewards and sanctions to County Ministries done	No. of County Ministries rewarded & No. of County Ministries sanctioned	16.6	3	30	3	30	3	30	3	30	3	30	150
	Citizens' Service Delivery Charter Implemented	No. of Customer satisfaction survey report done	16.6	1	1	1	1.1	1	1.2	1	1.3	1	1.5	6.1
<b>Total-Programme</b>					<b>45.8</b>		<b>46.1</b>		<b>46.5</b>		<b>46.8</b>		<b>45.4</b>	<b>230.6</b>
<b>Programme Name: Disaster Management and Emergency Services</b>														
<b>Objective: To mitigate risks and harmful effects of disasters and response to emergencies</b>														
<b>Outcome: Reduced vulnerability to Disasters and Emergencies</b>														
Disaster Management and Emergency Response	Officers trained on disaster management	No. of Staff trained	12.8,1.5 & 13.1	60	2	60	2	60	2	60	2	60	2	10
	Kitui County Disaster Risk Management and Emergency Response Policy formulated and reviewed	No. of Policies developed	1.5 & 13.1	1	2	0	0	0	0	1	0.5	0	0	2.5
	Emergency Response Center established and operationalized	No. of Emergency Response Centres established and operationalized	1.5 & 13.1	1	6	1	5	1	4	1	3	1	2	20
	Fully-equipped department of performance contracting, disaster and emergency response established	No. of Assorted Equipment acquired	1.5 & 13.1	1	1.5	1	1	1	1	1	1	1	1	5.5
	Firefighting engines Mwingi, Kitui and Kitui South	No. of fire engine equipment procured	1.5 & 13.1	1	20	1	20	1	20	0	0	0	0	60

Sub Programme	Key Output	Key Performance Indicator	Linkages to SDG Targets*	Planned Targets and Indicative Budget (Kshs Million)										Total Budget (Ksh. M)
				Year 1		Year 2		Year 3		Year 4		Year 5		
				Target	Cost	Target	Cost	Target	Cost	Target	Cost	Target	Cost	
	Motor vehicles for performance monitoring and emergency response purchased	No. of Programme Vehicles purchased	1.5 & 13.1	1	17	1	10	0	0	0	0	0	0	27
	Public sensitization on matters of disaster risk reduction, preparedness, response and recovery done	No. of sensitization forums held	1.5 & 13.1	3	1.5	3	1.5	2	1	3	1.5	3	1.5	7
	Disaster prone areas mapped per sub county	No. of reports prepared	1.5 & 13.1	1	2.5	0	0	0	0	0	0	0	0	2.5
	Emergencies responded	No. of reports generated	1.5 & 13.1	1	15	1	20	1	25	1	30	1	30	120
	Mwingi Town Administration Disaster Management units Developed	NO. of Disaster Management units Developed	SDG 11	0	0	25%	25	25%	25	25%	25	25%	25	100
	Kitui Municipality Disaster management unit constructed and equipped.	% . of Fire station constructed in the municipality	SDG 11.6			25	70	50	60	75	60	100	60	250
	Proposals developed and shared with strategic partners	No. of proposals developed and presented to strategic partners	1.5 & 13.1	0	0	2	0.5	1	0.25	2	0.5	1	0.25	1.5
Policy formulation	Enacted Kitui County Disaster Risk Management Act	No. of Acts prepared passed by the Kitui County Assembly	SDG 11	0	0	1	3	0	0	0	0	0	0	3
	Developed Kitui County Emergency Operation Plan	No. Plans completed and approved	SDG 11	0	0	1	3	0	0	0	0	0	0	3
	Developed Kitui County Business Continuity Plan	No. of plans developed and approved	SDG 11	0	0	1	3	0	0	0	0	0	0	3
	Developed Kitui County Disaster Recovery Plan	No. disaster recovery plan developed	SDG 11	0	0	1	3	0	0	0	0	0	0	3
	Drafted County Emergency Operational Plan	No. of county emergency operational plans drafted	SDG 11	0	0	1	2	0	0	0	0	0	0	2
<b>Sub-Total Programme</b>					67.5		169		138.25		123.5		121.75	620
<b>Programme Name: Tourism Product Development</b>														
<b>Objective: To create new tourism products and enhance the standards of existing ones</b>														
<b>Outcome: Increased tourism products</b>														

Sub Programme	Key Output	Key Performance Indicator	Linkages to SDG Targets*	Planned Targets and Indicative Budget (Kshs Million)										Total Budget (Ksh. M)
				Year 1		Year 2		Year 3		Year 4		Year 5		
				Target	Cost	Target	Cost	Target	Cost	Target	Cost	Target	Cost	
Tourism Product Development	New tourism products identified and developed	No. of tourism sites identified and developed	8	0	0	1	25	1	25	1	25	1	25	100
		No. of Tourism products enhanced and sites	8	0	0	9	100	9	100	9	100	9	100	400
	Private investors accorded technical support to develop tourism products	No. of private investors supported	8	1	5	1	5	1	5	1	5	1	5	25
<b>Sub-Total Programme</b>					5		130		130		130		130	525
<b>Programme Name: Protection of Tourism Infrastructure</b>														
<b>Objective: Promote protection of tourism infrastructure</b>														
<b>Outcome: Improved security and integrity of tourism site</b>														
Tourism infrastructure development	Tourism infrastructure protected	No. of tourism infrastructure protected		6	50	6	36	6	50	6	50	6	50	236
	Security surveillance equipment acquired	No. of equipment acquired		1	10	1	10	1	10	1	10	0	0	40
<b>Sub-Total Programme</b>					60		46		60		60		50	276
<b>Programme Name: Conservation of devolved Protected areas</b>														
<b>Objective: Improve conservation of devolved Protected areas</b>														
<b>Outcome: Improved conservation of devolved Protected areas</b>														
Devolved areas protection	Cutline along protected areas established	No. of Km established	12 & 13	20	6	50	15	50	15	50	15	50	15	66
	Access roads opened	No. of Km opened	12 & 13	50	17.5	50	17.5	50	17.5	100	35	50	17.5	105
	Local communities' capacity built on conservation	No. of capacity building workshops for local communities	12 & 13	2	8	2	8	2	8	2	8	2	8	40
	Human wildlife conflict Mitigated	No. of human wildlife cases handled	12 & 13	5	1.5	5	1.5	5	1.5	5	1.5	5	1.5	7.5
	Water pans established	No. of water pans constructed	12 & 13	2	14	4	28	4	28	3	21	2	14	105
<b>Sub-Total Programme</b>					47		70		70		80.5		56	323.5
<b>Programme Name: Marketing of Kitui County as a Tourist Destination</b>														
<b>Objective: Improve visitation of Kitui as a tourist destination</b>														
<b>Outcome: Increased tourist numbers</b>														
Tourism Promotion	Tourist sites branded	No. of tourist sites branded	8	1	1	2	2	1	1	2	2	0	0	6
	Tourist sites promoted	No. of tourism sites promoted	8	10	4	10	4	10	4	10	4	10	4	20



Sub Programme	Key Output	Key Performance Indicator	Linkages to SDG Targets*	Planned Targets and Indicative Budget (Kshs Million)										Total Budget (Ksh. M)
				Year 1		Year 2		Year 3		Year 4		Year 5		
				Target	Cost	Target	Cost	Target	Cost	Target	Cost	Target	Cost	
	Familiarization trips carried out	No. of familiarization trips carried out	8	1	1.5	1	1.5	1	1.5	1	1.5	1	1.5	7.5
	Web portal updated	No. of information updates on the web portal	8	1	0.1	2	0.2	2	0.2	2	0.2	2	0.2	0.9
	Local and national promotion events organized/participated in	No. of local and national tourism promotion events organized/participated in	8	1	2.5	4	8	4	8	4	8	4	8	34.5
<b>Sub-Total Programme</b>					<b>9.1</b>		<b>15.7</b>		<b>14.7</b>		<b>15.7</b>		<b>13.7</b>	<b>68.9</b>
<b>Programme Name: Service Quality Promotion</b>														
<b>Objective: Improve service quality standards</b>														
<b>Outcome: Improved service quality standards</b>														
Service Quality Promotion	Tourism symposia carried out	No. of tourism symposia carried out	8	1	3	1	3	1	3	1	3	1	3	15
	Hoteliers, tour operators, taxis, and other transport provision groups capacity built	No. of tourism service providers reached	8	0	0	100	3	100	3	100	3	100	3	12
	Quality standards research conducted	No. of quality standard research reports generated	8	0	0	1	0.2	1	0.2	1	0.2	1	0.2	0.8
<b>Sub-Total Programme</b>					<b>3</b>		<b>6.2</b>		<b>6.2</b>		<b>6.2</b>		<b>6.2</b>	<b>27.8</b>
<b>Grand Ministry Totals</b>					<b>237</b>		<b>483</b>		<b>466</b>		<b>463</b>		<b>423</b>	<b>2,072</b>

### 4.2.3 Ministry of Water and Irrigation

Sub Programme	Key Output	Key Performance Indicators	Linkage s to SDG Targets*	Planned Targets and Indicative Budget (Kshs Million)										Total Budget (Ksh.M)
				Year 1		Year 2		Year 3		Year 4		Year 5		
				Target	Cost	Target	Cost	Target	Cost	Target	Cost	Target	Cost	
<i>Programme Name: Irrigation and drainage infrastructure (Farm water resource development and irrigation)</i>														
<i>Objective: To enhance and sustain crop production</i>														
<i>Outcome: Increased area under irrigation</i>														
Irrigation and drainage infrastructure (Farm water resource development and irrigation)	Irrigation clusters development	Irrigated area under clusters irrigation (Ha)	SDG 1 & 2	200	400	200	400	400	500	550	500	650	800	2,600
	Irrigation clusters Solarization	Irrigation clusters solarized	SDG 1 & 2	16	6.4	16	6.4	32	12.8	40	16	40	16	58
	Medium and Large scale irrigation scheme development	Irrigated area under clusters irrigation (Ha)	SDG 1 & 2	0	0	100	50	200	100	200	100	200	100	350
	Boreholes drilling and equipping for irrigation water	No. of boreholes drilled & equipped	SDG6	5	15	4	12	5	15	5	15	5	15	72
	Construction of 2,400no. sand dams/sub surface dams	No. of sand dams/sub surface dams constructed	SDG6.	480	816	480	816	480	816	480	816	480	816	4,080
	Water harvesting for kitchen garden initiative	No of water pans/Farm Ponds Developed	SDG6	0	0	0	0	0	0	0	0	0	0	0
	Irrigation clusters maintenance, repairs & rehabilitations	No. Irrigation clusters repaired & rehabilitated	SDG6.	16	32	16	32	16	32	40	80	40	40	216
	Capacity building of irrigation cluster members	No. of Clusters trained on irrigation water management and how to increase productivity in irrigation	SDG6.	8	4	16	8	16	8	40	20	40	20	60
	Establishment of off-grid solar power plants	No. of off- grid solar power plants established	SDG 1 & 2	0	0	20	100	20	100	20	100	20	100	400
<i>Sub-Total Programme</i>					1,273		1,424		1,584		1,647		1,907	7,836
<i>Programme Name: Water Storage and Flood Control</i>														
<i>Objective: Increased access to safe water for domestic use, irrigation and for livestock use</i>														
<i>Outcome: Increased access to clean, safe water and reduced distances to water points</i>														
Water Storage and Flood Control	Boreholes drilling and equipping	No. of boreholes drilled & equipped	SDG6.	15	75	30	150	30	150	26	130	25	125	630
	Construction/desilting of 8no. Mega Dams	No. Mega dams constructed	SDG6.	1	150	2	300	2	300	2	300	1	150	1,200
	Construction/Desilting of 80no. medium Dams	No. Medium dams constructed	SDG6.	5	150	20	600	20	600	20	600	15	450	2,400
	Construction/Desilting of 247no. small Dams	No. Small dams constructed	SDG6.	40	80	55	110	55	110	55	110	42	84	494

Sub Programme	Key Output	Key Performance Indicators	Linkage s to SDG Targets*	Planned Targets and Indicative Budget (Kshs Million)										Total Budget (Ksh.M)
				Year 1		Year 2		Year 3		Year 4		Year 5		
				Target	Cost	Target	Cost	Target	Cost	Target	Cost	Target	Cost	
	Construction and extension of water pipelines	Kms. Of pipeline constructed/extended	SDG6.	50	75	80	120	80	120	80	120	50	75	510
	Construction/Desilting of rock catchments	No. of rock catchments protected	SDG6.	3	15	3	15	3	15	3	15	3	15	75
	Construction of Sump Well water supplies	No. of sump well water supplies constructed	SDG6.	5	150	5	150	5	150	5	150	5	150	750
	Spring protection & distribution	No. springs protected	SDG6.	2	30	2	30	2	30	2	30	2	30	150
	Construction & equipping of shallow wells	No. Shallow wells constructed and equipped	SDG6.	10	5	10	5	10	5	10	5	10	5	25
	Installation of green energy in water supplies (Solarization)	No. of water systems solarized	SDG7.	20	70	20	70	20	70	20	70	20	70	350
	Construction of bulk water storage tanks	No. of bulk water tanks constructed	SDG6.	2	20	2	20	2	20	2	20	2	20	100
	Establishment of sub-county level workshops for repair and maintenance of water infrastructures	No. of workshops established	SDG.6	0	0	2	50	2	50	2	50	2	50	200
	Water Needs assessment Surveys done in all the 40 wards	Percentage of water Needs assessment surveys done	SDG6	0%	0	100%	5	100%	5	100%	5	100%	5	20
	Supply and installation of plastic water tanks for roof harvesting	No. of plastic tanks supplied and installed	SDG6.	40	10	40	10	40	10	40	10	40	10	50
	Water Supplies maintenance, repairs & rehabilitations	No. Water supplies repaired & rehabilitated	SDG6.	40	80	40	80	40	80	40	80	40	40	360
	Subsidies for WSPs (KITWASCO & KIMWASCO)	No. WSPs supported	SDG6.	0	0	0	0	0	0	0	0	0	0	0
	Capacity building of community water management committees/WSPs	No. of Water Schemes introduced to Sustainability Models	SDG6.	4	4	8	8	8	8	8	8	2	2	30
	Development Partnership with NATIONAL AUTHORITIES and BOARDS I,e National Irrigation Authority (NIA)	Percentage of partnership Done	1.5 & 13.1	0	0	100%	0.5	100%	0.25	100%	0.5	100%	0.25	1.5
<i>Sub-Total Programme</i>					914		1,724		1,723		1,704		1,281	7,346
Total ministry					2,187		3,148		3,307		3,351		3,188	15,182

### Flagship Projects – Ministry of Water and Irrigation

Project Name	Location	Objective	Description of Key Activities	Key Output(s)	Time Frame	Estimated cost (KSh. M)	Source of Funds	Lead Agency
<i>Programme Name: Irrigation and drainage infrastructure (Farm water resource development and irrigation)</i>								
Construction Athi Kilawa Irrigation project	Kitui South/athi ward	Increase area under irrigated agriculture	Survey and Design and construction	Scheme developed	5 years	18	CGoK	Irrigation department
Thaana Nzau irrigation scheme	Mwingi West	Increase area under irrigated agriculture	Survey and Design and construction	Scheme developed	5 years	918	GoK CGoK, Development partners	GoK & CGoK
Solarization of Wikithuki irrigation scheme	Mwingi North	Reduce the cost of pumping water and increase area under irrigation	Installation of solar system	Solar system installed	5 years	300	County & CGok	GoK & CGoK
Development of gravity canal on major seasonal rivers (Tana River and River Athi etc)	Kitui multiple sub counties	Water supply infrastructure for irrigation agriculture	Dam construction, canal developed for irrigation schemes	Development of gravity canal	5yrs	2,500	GoK CGoK, Development partners	GoK & CGoK
Development of Kauwi irrigation scheme	Multi sub counties	Water supply infrastructure for irrigation agriculture	Dam construction, canal developed for irrigation schemes	Development of gravity canal	5yrs	2,500	GoK CGoK, Development partners	GoK
Development of mega dams (Kasarani, maseki, Ikoo, Thua) - 10 B (2.5 B for each dam)	County wide	Water supply infrastructure for irrigation agriculture	Dam construction, canal developed for irrigation schemes	Development mega dams and gravity canal	5yrs	10,000	GoK CGoK, Development partners	GoK
Development of gravity canal on major seasonal rivers (Tana river and River Athi etc)	Kitui multiple sub counties	Water supply infrastructure for irrigation agriculture	Dam construction, canal developed for irrigation schemes	Development of gravity canal	5yrs	2,500	GoK CGoK, Development partners	GoK & CGoK
Development of gravity canal for wikithuki/usueni, irrigation scheme	Mwingi North sub county	Water supply infrastructure for irrigation agriculture	Dam construction, canal developed for irrigation schemes	Development of gravity canal	5yrs	2,500	GoK CGoK, Development partners	GoK & CGoK
<i>Programme Name: Water Storage and Flood Control</i>								
Kiambere-Mwingi Water Supply (KIMWASCO)	Mwingi Central/North	Increase water supply for Mwingi town and environs to meet the growing water demand	Treatment works & pumping station upgrading, rising main upgrading and distribution lines	Increase water production to above 6,000m3/day	2022-2027	2,000	GoK CGoK, Development partners	GoK
Kiomo/Kyethani Water Supply Project	Mwingi Central/West	Increase water supply for Mwingi town and Mwingi West to meet the growing water demand	Treatment works & pumping station construction, rising main and distribution networks	Development of new water supply	2022-2027	1,900	GoK CGoK, Development partners	GoK

Project Name	Location	Objective	Description of Key Activities	Key Output(s)	Time Frame	Estimated cost (KSh. M)	Source of Funds	Lead Agency
River Tana- Tseikuru Water Supply Project	Mwingi North	Increase water supply for Mwingi North to meet the growing water demand	Treatment works & pumping station construction, rising main and distribution networks	Development of new water supply	2022-2027	1,500	GoK CGoK, Development partners	GoK
River Athi- Kangukangu-Mutomo-Mutha-Ikutha-Kanziko Water Supply Project	Kitui South & Kitui Rural	Increase water supply for Kitui South & Rural to meet the growing water demand	Treatment works & pumping station construction, rising main and distribution networks	Development of new water supply	2014-2027	500	GoK CGoK, Development partners	GoK
Umaa Dam water supply project	Kitui Central/East/Rural & South	Increase water supply for Kitui town & environs to meet the growing water demand	Dam construction, Treatment works & pumping station construction, rising main and distribution networks	Development of new water supply	2008-2027	1,500	GoK CGoK, Development partners	GoK
Ikoo dam water supply project	Kitui East/Central & Mwingi Central	Increase water supply for Mutitu town & environs to meet the growing water demand	Dam construction, Treatment works & pumping station construction, rising main and distribution networks	Development of new water supply	2022-2027	1,200	GoK CGoK, Development partners	GoK
Kalavati-malalani concrete dam water supply project	Endau/Malalani Ward	Increase water supply for Endau/Malalani ward and environs	Dam construction, Treatment works & pumping station construction, rising main and distribution networks	Development of new water supply	2022-2027	4,000	GoK CGoK, Development partners	GoK
Kitimui dam water supply project	Kitui West/Central	Increase water supply for Matinyani and Kyangwithya East wards and environs	Dam construction, Treatment works & pumping station construction, rising main and distribution networks	Development of new water supply	2022-2027	400	GoK CGoK, Development partners	GoK
River Thua-Imbuvu Water Supply Project	Kitui East	Increase water supply to Voo/Kyamatu & Zombe/Mwitika wards	Sump well construction, Treatment works & pumping station construction, rising	Development of new water supply	2022-2027	450	GoK CGoK, Development partners	GoK

Project Name	Location	Objective	Description of Key Activities	Key Output(s)	Time Frame	Estimated cost (KSh. M)	Source of Funds	Lead Agency
			main and distribution networks					
Total Flagship Estimates						34,686		

#### 4.2.4 Ministry Of Education, Training and Skills Development

Sub programme	Key Output	Key Performance Indicators	Linkages to SDG Targets	Planned Targets and Indicative Budget (KE. M)										Total Budget (KES. M)	
				Year 1		Year 2		Year 3		Year 4		Year 5			
				Target	Cost	Target	Cost	Target	Cost	Target	Cost	Target	Cost		
<i>Programme Name: Reforming &amp; Strengthening the ECDE</i>															
<i>Objective: To Increase access to quality education</i>															
<i>Outcome: Increased access to quality education, retention and transition</i>															
Basic Education Standards	ECDE classrooms Constructed and equipped with desks	No of classrooms constructed and equipped and number of desks supplied to schools	SDG 4.2	40	80	80	160	80	160	80	160	80	160	720	
		No of ECDE Classrooms equipped with facilities to accommodate children with special needs	SDG 4.2	40	40	80	80	80	80	80	80	80	80	360	
	Conversion of ECDE teachers to Permanent and Pensionable terms.	No of ECDE teachers converted to P&P terms	SDG 4.7	1800	5.6	1800	5.6	1800	5.6	1800	5.6	1800	5.6	28	
	County Education Collaboration Programmes	No. of County Education Collaboration Programmes undertaken	No. of leaners participating in mentorship programe	SDG 4.2	1	5	1	5	1	5	1	5	0	0	20
			No. of learners awarded for improved academic achievement	SDG 4.2	1	40	1	40	1	40	1	40	1	40	200
			Teacher: pupil ratio in ECDE centres improved to 1:35	SDG 4.2	1	10	1	10	1	10	1	10	1	10	50
			Text book :Pupil ratio of 1:2	SDG 4.2	01:28	2.8	01:26	2.8	01:25	2.8	01:25	2.8	01:25	2.8	14
				SDG 4.2	01:20	10	01:18	10	01:16	10	01:14	10	01:10	10	50
	ECDE Centres supplied with out door play equipment	Number of ECDE Schools supplied with out door play equipment	No of Childcare facilities constructed	SDG8	80	10	120	12	160	16	160	16	160	16	70
			No. of othropometrics tools(weigh scale, tape,length-height) supplied	SDG3	1	10	1	10	1	10	1	10	1	10	50
			No. of benchmarking sessions carried out	SDG4.2	200	4.5	200	4.5	200	4.5	200	4.5	200	4.5	22.5
			No. of ECDE centers using clean water	SDG6	1	2	1	2	1	2	1	2	1	2	10
	Improved health and sanitation in ECDE Centres	No. of ECDE centers using clean water	SDG6	100	7	1	7	1	7	1	7	1	7	35	

Sub programme	Key Output	Key Performance Indicators	Linkages to SDG Targets	Planned Targets and Indicative Budget (KE. M)										Total Budget (KES. M)
				Year 1		Year 2		Year 3		Year 4		Year 5		
				Target	Cost	Target	Cost	Target	Cost	Target	Cost	Target	Cost	
	Improved hygiene for learners	No. of ECDE centres providing learners with nutritious porridge	SDG3	69,523	102	69,523	102	69,523	102	69,523	102	69,523	102	510
	ECDE learners dewormed	Number of deworming sessions conducted	SDG3	2	4.5	2	4.5	2	4.5	2	4.5	2	4.5	22.5
	Toilets constructed in schools, Water tanks supplied in ECDE schools	No. of toilet facilities constructed ,Number of water tanks supplied in ECDE schools	SDG3	100	0.9	100	100	0.9	100	0.9	100	0.9	100	400.9
ECDE sector staff capacity building	Continuous training ECDE Teachers	Number of teachers applying recommended teaching methods	SDG4	2681	4.68	2961	4.78	3241	4.8	3521	4.9	3801	5	24.16
	BOMs Established	No of BOM established	SDG4	1874	2	0	0	0	1874	2	0	0	0	1876
	BOMs trained	No. of BOMS trained	SDG4	1874	2	0	0	0	1874	2	0	0	0	1876
	Monitoring & Evaluation visits undertaken	Number of monitoring visits undertaken	SDG4	3	0.6	3	0.6	3	0.6	3	0.6	3	0.6	3
		Number of co-curriculum activities supported	SDG3	2	5	2	5	2	5	2	5	2	5	25
Sub-Total programme					349		566		4,318		570		565	6,367
<i>Programme Name: Training and Skills development</i>														
<i>Objective: To empower the Kitui citizen with quality technical skills</i>														
<i>Outcome: skilled citizen</i>														
Training and Skills development	New VTCs established	Number of New VTCs	SDG 1 & 4	5	35	5	35	5	35	5	35	5	35	175
	Established boarding facilities (dormitories, Kitchen/ Dining Hall and Ablution Block)	No. of boarding facilities (dormitories, Kitchen/ Dining Hall and Ablution Block) established	SDG 1 & 4	10	110.5	10	111	10	111	10	110.5	15	172.5	615.5
	Centre of Specialization established at Manyenyoni, Mwingi DICECE and Kanyoonyoo	No. of centres established	SDG 1 & 4	0	0	1	5	1	5	1	5	0	0	15
	Power connection for VTCs	No. of VTCs connected to power	SDG 4	5	7.5	5	7.5	5	7.5	5	7.5	5	7.5	37.5
	Publicity campaigns on VTCs mounted	Number of campaigns organized.	SDG 4	3	6	3	6	3	6	3	6	3	6	30
	Qualified instructors Employed	Number of instructors employed	SDG 4	50	24	50	24	50	24	50	24	50	24	120

Sub programme	Key Output	Key Performance Indicators	Linkages to SDG Targets	Planned Targets and Indicative Budget (KE. M)										Total Budget (KES. M)
				Year 1		Year 2		Year 3		Year 4		Year 5		
				Target	Cost	Target	Cost	Target	Cost	Target	Cost	Target	Cost	
	Modern tools and equipment supplied	Number of VTCs supplied with tools	SDG 9	20	20	10	10	10	10	10	10	10	10	60
	Regular assessment and evaluation	Number of VTCs assessed	SDG 1 &4	55	3	60	3	60	3	65	4	65	4	17
	Benchmarking and establishment of Partnerships	Number of visits done and partnership established.	SDG 17	1	2	1	2	1	2	1	3	1	3	12
VTCs governance and management	Boards Constituted	Number of boards constituted	SDG 4	0	0	0	0	0	0	65	4	0	0	4
	Workshops conducted	Number workshops organized	SDG 4	3	4	2	4	1	4	1	4	1	4	20
	In-serviced instructors	Number of instructors in-serviced	SDG 4	40	4	40	4	40	4	50	5	50	5	22
	Payment of grade tests for trainees in all the levels in the VTCs	Percentage Payment done for Grade tests in VTCs	SDG 4	0%	0	100%	20	100%	20	100%	20	100%	20	80
	Trainees financially supported (trainees from poor Backgrounds)	Amount of money paid per trainee	SDG 10	7,600	2	8,000	2	8,400	2	8,700	2	9,000	2	10
	Capitation Disbursement to VTC Trainees	No of trainees supported	SDG 4	140	2	150	2	160	2	150	2	150	2	10
	Face-lifting of the existing Vocational Training Centres	No. of VTCs face-lifted	SDG 4	0	0	5	50	5	50	5	50	5	50	200
	Continuous Training of VTCs Trainers	Percentage No of VCT Trainers Trained	SDG 4	0	0	100%	20	100%	20	100%	20	100%	20	80
	ICT Centres Established in VTCs	Number of ICT Centres establishment	SDG 4	5	30	5	30	5	30	5	30	5	30	150
	Provision of start-up tool kit to graduates from the VTCs	% of VTCs graduants provided with start-up tool kit	SDG 4	0%	0	100%	20	100%	20	100%	20	100%	20	80
Co-curriculum and exhibitions conducted	Number of co curriculum activities and exhibition conducted	SDG 4	3	9	3	9	3	9	3	9	3	9	45	
Sub-Total programme					259		365		365		371		424	1,783
Grand -Totals					608		930		4,682		941		989	8,150



### Flagship Projects – Ministry of Education, Training and Skills Development

Project Name	Location	Objective	Description of Key Activities	Key Outputs	Time Frame	Estimated Cost (Kshs)M	Source of Funds	Lead Agency
Establishment of centres excellence in Five vocational training centres(Model VTCs)	Kyuso,Mwingi Baptist, Syongila, Mutomo And Mulango	Increased access to quality education	5- Fully equipment training centres of excellence established for training youth	No. of Centres established	5 years	500	Exchequer	Education, ICT and Youth Development
ECDE classrooms/2door toilet/water tank	40 wards	Improved access to quality education	. Identification of sites-Issuance of BoQs- .Evaluation. .Awarding of projects-Site handover. .Construction /Supervision works. .Completion and handing over of project	Improved learning atmosphere	3 months	80	Exchequer	Ministry of Public works
Construction of day care centres	Kitui town, Mwingi, Mutomo, Kwa Vonza	To provide a safe place for children whose mothers are engaged in other economic activities	. Identification of sites-Issuance of BoQs- .Evaluation. . Awarding of projects-Site handover. .Construction /Supervision works. .Completion and handing over of project	Improved livelihoods for working mothers	6 months	50	Exchequer	Ministry of Public Works
Recruitment of teachers	Countywide	Improved access to quality education	.Needs assessment .Needs assessment Advertisement-Shortlisting .Interview .Offer of employment. Placement/posting	Improved learning outcomes	December 2022 –June 2023	211	Exchequer	Public Service Board
<b>Total Flagship Estimates</b>						<b>841</b>		

## 4.2.5 Ministry of Roads, Public Works & Transport

Sub Programme	Key Outcome	Key performance Indicators	Linkages to SDG Targets	Planned Targets and Indicative Budget (Kshs. M)										Total Budget (Ksh. M)
				Year 1		Year 2		Year 3		Year 4		Year 5		
				Target	Cost	Target	Cost	Target	Cost	Target	Cost	Target	Cost	
Programme Name: Roads Development														
Objective: To improve accessibility and connectivity														
Outcome: Reduce cost of doing business														
Roads	Road gravelled	Number of kilometers of road graveled	SDG 9.1	100	117	200	234	200	234	200	234	200	234	1,053
	Roads graded	Number of kilometers of road graded	SDG 9.1	2,800	100.8	4,000	144	4,000	144	4,000	144	4,000	144	677
	Roads upgraded to Bitumen Standard	Number of kilometers upgraded to bitumen	SDG 9.1	2	70	8	280	8	280	8	280	8	280	1,190
	Roads network tarmacked.	Number of kilometers to be tarmacked	SDG 9.1	0	0	2	350	2	0	3	0	3	0	350
	Drifts, Box Culverts and Bridges constructed	Number Meter length of drifts constructed.	SDG 9.1	2,000	200	3,000	300	3,000	300	3,000	300	3,000	300	1,400
	Culverts and Concrete drainage Slabs constructed	Number of box culverts constructed	SDG 9.1	1	5	10	50	10	50	10	50	10	50	205
		Number of bridges constructed	SDG 9.1	0	0	3	210	3	210	3	210	3	210	840
		Number of meter length culverts constructed	SDG 9.1	2,000	30	4,000	60	4,000	60	4,000	60	4,000	60	270
		Number meter length of Concrete slabs constructed	SDG 9.1	1,000	20	5,000	100	5,000	100	5,000	100	5,000	100	420
	The dustless towns developed	Number of Dustless Towns	SDG 11.2	2	70	8	560	8	560	8	560	8	560	2,310
	The Contractors trained and registered	Number of Contractors trained	SDG 8	0	0	4,000	29	4,000	29	4,000	29	0	0	87
	The School Playgrounds lavelled	Number of School Playgrounds lavelled	SDG 4 & 9	0	0	62	124	62	124	62	124	61	122	494
The Stalled Civic Works and Building projects completed	Number of Stalled buildings completed	SDG 9	0	0	1	8	2	12	1	5	0	0	25	
Sub-Total Programme					613		2,449		2,103		2,096		2,060	9,321
Programme Name: Transport, Boda-Boda and Mechanical services														
Objective: To maintain properly serviced pool of roads machinery and well-trained team of operators and technical support staff														
Outcome: Improved service delivery														
Transport, Boda Boda and Mechanical services	Existing County Roads machinery maintained, refurbished and general upholstery	Number of County roads machinery maintained, refurbished and general upholstery	SDGs 1&2	14	25	17	30	17	30	17	30	17	40	155

Sub Programme	Key Outcome	Key performance Indicators	Linkages to SDG Targets	Planned Targets and Indicative Budget (Kshs. M)										Total Budget (Ksh. M)
				Year 1		Year 2		Year 3		Year 4		Year 5		
				Target	Cost	Target	Cost	Target	Cost	Target	Cost	Target	Cost	
	Heavy machineries for in-house road construction purchased	Number of heavy machineries to be purchased	SDGs 1&3	0	0	1	25	4	150	4	150	2	75	400
	Machineries and vehicles maintained	Number of machines and vehicles maintained	SDGs 1&2	5	10	5	20	5	20	5	20	5	20	90
	Modern Mechanical workshop constructed	Number of Modern Mechanical workshop constructed	SDGs 1&2	0	0	0	0	1	30	1	22	0	0	52
	Utility and Support vehicles purchased	Number of utility and support vehicles purchased	SDGs 1&2	0	0	3	25	3	20	2	12	0	0	57
	Towns under Traffic Control Management	Number of towns under Traffic Control Management	SDGs 8,9 & 11	0	0	1	10	2	15	2	15	3	20	60
	Training and Capacity Building of the Traffic Marshalls.	Number of training and capacity building of Traffic Marshalls trained	SDG 4	0	0	0	0	5	3	5	3	0	0	6
	Parking Centres established	Number of parking centres to be established	SDGs 8,9 & 11	0	0	2	2	2	3	3	2	3	3	10
	Purchased Land in every subcounty to establish ministry's branch to ease service delivery	No. of pieces of land purchased (One for every sub-county Headquarter)	SDGs 8,9 & 11	0	0	2	40	2	40	2	40	1	20	140
	Kitui County Roads Boards formed	No. of boards formed	SDG 9	0	0	1	50	0	0	0	0	0	0	50
	Formation of Boda boda Saccos and Self-Help Groups facilitated	Number of Boda boda Saccos and Self-Help Groups formed and facilitated	SDG 3 SDG 8 SDG 9 SDG 17	0	0	40	15	40	15	40	15	40	15	60
	Boda-boda riders trained and licensed	Number of Boda-boda riders trained and licensed	SDG 1, SDG 2,	500	2	2,000	5	2,500	7	3,000	7	3,000	9	30
	Modern Bodaboda Sheds constructed	Number of Modern Bodaboda Sheds constructed	SDG 9	0	0	20	10	30	20	40	25	40	30	85
	Policy framework for Boda Boda engagement developed	Number of Policy frameworks for Boda Boda engagement developed	SDG 9	0	0	1	10	0	0	1	10	0	0	20
Sub-Totals Programme					37		152		313		311		212	1025
Total Ministry					650		2,601		650		2,407		2,272	10,346

## Flagship Projects – Ministry of Roads, Housing and Transport

Project Name	Location	Objective	Description of Key Activities	Key Output(s)	Time Frame	Estimated Cost (KshM)	Source of Funds	Lead Agency
Upgrade to Bitumen Standards of Kitui - Museve - Miambani - Ndithini junction (C416) - Kivi - Kamandio - Ikoo - Mwanzilu - Nzeluni - Mumbuni - Kalisasi - Mwingi Town (C422)	Kitui Central /Mwingi Central/Mwingi West	Open Miambani and part of Migwani with potential for food crop farming (food basket for Kitui) by connecting it to Kitui & Mwingi Towns. The road will enhance transport to enable farmers access markets for their produce	a) Social and environmental impact studies b) Feasibility studies c) Technical Survey, design and construction	a) Accelerated Development b) Improved household livelihood c) Improved level of service	2025-2027	4095.75	County Government & National Government	County Ministry of Roads, Public Works and Transport
Kibwezi - Kitui - Mwingi	Kitui South/ Kitui Rural/Kitui Central/ Kitui West/ Mwingi West/ Mwingi Central	Connect Kitui County to the Port of Mombasa	Design and Construction	a) Accelerated Development b) Improved household livelihood c) Improved level of service	2019-2027	2100	National Government	KENHA
Kyandula-Kamutei-Kyusyani-Kwa Vonza-Kwa Mutonga-Katutu	Kitui South/ Kitui Rural/ Kitui West	To enhance transportation of Products within the County growing towns	a) Social and environmental impact studies b) Feasibility studies c) Technical Survey, design and construction	a) Accelerated Development b) Improved household livelihood c) Improved level of service		3200	County Government & National Government	County Ministry of Roads, Public Works and Transport
Kyandula-Kamutei-Kyusyani-Tiva-Mulutu-Kitui	Kitui Rural/ Kitui Central	To enhance transportation of Products within the County growing towns	a) Social and environmental impact studies b) Feasibility studies c) Technical Survey, design and construction	a) Accelerated Development b) Improved household livelihood c) Improved level of service		2100	County Government & National Government	County Ministry of Roads, Public Works and Transport
Chuluni-Inyuu-Zombe-Endau Malalani-Twambui-Hola	Kitui East		a) Social and environmental impact studies b) Feasibility studies c) Technical Survey,	a) Accelerated Development b) Improved household livelihood		4200	County Government & National Government	KENHA

Project Name	Location	Objective	Description of Key Activities	Key Output(s)	Time Frame	Estimated Cost (KshM)	Source of Funds	Lead Agency
			design and construction	c) Improved level of service				
Ikutha-Kanziko-Mutha-Kona Kaliti-Hola	Kitui South/ Kitui East	To enhance transportation of Products within the County growing towns	a) Social and environmental impact studies b) Feasibility studies c) Technical Survey, design and construction	a) Accelerated Development b) Improved household livelihood c) Improved level of service		2500	County Government & National Government	County Ministry of Roads, Public Works and Transport
Mutomo-Mathima-Isaa-Mutha	Kitui South	To enhance transportation of Products within the County growing towns	a) Social and environmental impact studies b) Feasibility studies c) Technical Survey, design and construction	a) Accelerated Development b) Improved household livelihood c) Improved level of service		1500	County Government & National Government	County Ministry of Roads, Public Works and Transport
<i>Sub-Total Program</i>						19,696		

## 4.2.6 Ministry of Health and Sanitation

sub-programme	Key output	Key performance indicator	Linkage to SDG Targets	Planned Targets and Indicative Budget (Kshs.M)										Total budget (Kshs.M)	
				Year 1		Year 2		Year 3		Year 4		Year 5			
				Target	Cost	Target	Cost	Target	Cost	Target	Cost	Target	Cost		
<i>Programme Name: General Administration, Planning and Support services</i>															
<i>Objective: To improve health service delivery</i>															
<i>Outcome: Improved quality of health services</i>															
Health policy, planning and financing	Approved County Health Services Bill	No. of approved County Health Services Bill	SDG 3.8	1	7	0	0	0	0	0	0	0	0	7	
	Ministry's policy documents prepared	% of Ministry's policy documents prepared and submitted to the Ministry of Finance, Economic Planning & Revenue Management,	SDG 3.8	100%	1	100%	1	1	1	1	1	1	1	5	
	Approved Ambulance policy	No of approved Ambulance Policies	SDG 3.8	1	8.3	1	6	1	6	1	6	1	6	32.3	
	Sector program policy adopted	Number of sector program policies adopted	SDG 3.8	1	2	1	2	1	2	1	2	1	2	10	
	Functional IHMIS in all hospitals	No. of health facilities using IHMIS.	SDG 3.8	2	75	2	50	2	50	2	30	2	30	235	
Monitoring and Evaluation of services, Programmes/ Projects	County Health Sector Monitoring & Evaluation Technical Working Groups operationalized	No. of Operational M&E TWGs in the health sector	SDG 3.8	1	1.8	0	0	0	0	0	0	0	0	1.8	
	M&E framework operationalized	No. of Ministry's M&E framework operationalized	SDG 3.8	1	1	0	0	0	0	0	0	0	0	1	
	Quarterly M&E reports Prepared	Number of M&E quarterly reports	SDG 3.8	4	5	4	5	4	5	4	5	4	5	25	
Procurement and Disposal	Required assorted furniture and office fittings procured	Number of required assorted furniture and office fittings procured	SDG 3.8	0	0	655	18	655	18	655	18	655	18	72	
	Computers, and laptops procured for staff	Number of computers, and laptops procured for staff	SDG 3.8	0	0	91	9	91	9	91	9	91	9	36	
	Required office supplies procured	% Supply of required office supplies procured	SDG 3.8	100%	8	100%	9	1	10	1	11	1	12	50	
	Obsolete items, equipment & machinery disposed as per the regulations	% of old furniture and equipment disposed	SDG 3.8	0	0	100%	20	0	0	0	0	0	0	0	20
		Number of old GK Ambulances and Utility Vehicles disposed	SDG 3.8	0	0	24	1	0	0	0	0	0	0	0	1

sub-programme	Key output	Key performance indicator	Linkage to SDG Targets	Planned Targets and Indicative Budget (Kshs.M)										Total budget (Kshs.M)
				Year 1		Year 2		Year 3		Year 4		Year 5		
				Target	Cost	Target	Cost	Target	Cost	Target	Cost	Target	Cost	
Staff welfare and Employee wellness	Formulation of County employee wellness policy	County Employee wellness policy established	SDG 3.5	1	5	0	0	0	0	0	0	0	0	5
		% Coverage of preventive, treatment & rehabilitative interventions (pharmacological, psychosocial and aftercare services)	SDG 3.8	10%	2	30%	6	0	10	0	0	0	0	18
	Name tags procured & issued	Number of tags procured	SDG 3.8	0	5	1,904	0	0	0	0	0	0	0	5
Leadership and Governance	CHMT, SCHMTs, HMTs trained	Number of CHMT, SCHMT, HMT, taken through a 5 days leadership training	SDG 3.c	0	0.6	2	5	2	5	2	5	1	3	18.6
	Health managers trained	Number of managers attending KSG Senior Management Course	SDG 3.c	4	2	10	2	10	2	10	2	10	2	10
Human Resource for Health	Personnel Emoluments	Amount of Funds required	SDG 3.c	1,905	2,548	1,953	2,593	2,001	2,722	2,051	2,858	2,103	2,001	12722
	Casual / Contractual Wages	Amount of funds required	SDG 3.c	1,052	15	1,036	15	1,021	15	1,005	15	990	14	74
	Training needs assessments conducted	Number of training Needs Assessment conducted	SDG 3.c	1	0.5	0	0	0	0	1	1	0	0	1.5
	Newly recruited staff inducted		SDG 3.c	0	0	149	2	0	0	0	0	0	0	2
	Staff trained for short and long courses	Number of staff trained for short- and long-term courses	SDG 3.c	0	0	470	25	476	25	476	25	476	25	100
	Team building activities conducted	Number of team building activities	SDG 3.c	1	1.5	1	2	1	2	1	2	1	2	9.5
	Annual staff satisfaction surveys conducted	Number of staff Customer satisfaction survey	SDG 3.8	1	0.2	1	0	1	0	1	0	1	0	0.2
	Staff transitioned to county	% of staff transitioned to county	SDG 3.c	20%	8	40%	16	1	24	1	32	1	40	120
Health Financing & Partnerships	Health and sanitation partner coordination unit established and operationalized	% establishment and operationalization of a partner coordination agency at the Ministry of Health and Sanitation	SDG 3.c	10%	0.5	90%	3	1	3	1	4	1	4	14.5
	Ambulances procured and allocated	Number of ambulances procured	SDG 3.8	3	31.2	3	31	3	31	3	31	3	31	155.2

sub-programme	Key output	Key performance indicator	Linkage to SDG Targets	Planned Targets and Indicative Budget (Kshs.M)										Total budget (Kshs.M)
				Year 1		Year 2		Year 3		Year 4		Year 5		
				Target	Cost	Target	Cost	Target	Cost	Target	Cost	Target	Cost	
Transport, Ambulance Services and Referral System	Ambulances, mobile clinics, & utility vehicles fully operationalized	Quarterly % of Operational Ambulances, mobile clinics, & utility vehicles	SDG 3.8	47%	18.4	100%	20	1	22	1	24	1	25	109.4
		% Fuel allocation for health services operations	SDG 3.8	100%	31.2	100%	34	1	38	1	42	1	46	191.2
		Vehicle movement web based android app dashboard	SDG 3.8	0	0	100%	3	0	0	0	0	0	0	3
Contracted Services	Cleaning Services for KCRH and Mwingi Level IV Hospital contracted	Number of security service contracts signed	SDG 3.8	2	1.4	2	2	2	2	2	2	2	2	9.4
	Security service for for all Level IV Hospitals procured	Number of security service contracts signed	SDG 3.8	2	6.80 4	5	10	8	13	11	16	14	18	63.804
<b>Totals</b>					2,78 6		2,89 0		3,01 5		3,14 1		2,29 6	14,128
<i>Programme Name: Medical Services</i>														
<i>Objective: To provide quality and timely health services</i>														
<i>Impact: Improved access to quality health care</i>														
Quality assurance & standards	Quality, Teams Work and Teams use in the health facilities improved	Number of CHMT, SCHMT members, quality committees, HCWs trained on e-KQMH	SDG 3.8	30	2	30	2	30	2	30	2	30	2	10
		Number of quarterly qualities TWG meetings held	SDG 3.8	4	0.75	4	1	4	1	4	1	4	1	4
	Quality services offered in the health facilities ensured	Number of health facilities performing quality self-assessments using e-KQM	SDG 3.8	14	4	14	4	14	4	14	4	14	4	20
	Support supervisions in the SCHMTs done	Number of County Health Management Team support supervisory visits to Sub-County Health Management Teams	SDG 3.8	32	5	32	5	32	5	32	5	32	5	25
	Improved prevention and control of healthcare-associated infections, reduced transmission of infectious diseases	Number of HCWs trained on IPC	1,2,3,4,5,6	120	2	120	2	120	2	120	2	120	2	10
		Number of IPC guidelines produced	SDG 3	15	0.5	15	1	15	1	15	1	15	1	4.5
		Number of quarterly county IPC advisory committee meetings held	1,2,3,4,5,6	4	0.2	4	0	4	0	4	0	4	0	0.2



sub-programme	Key output	Key performance indicator	Linkage to SDG Targets	Planned Targets and Indicative Budget (Kshs.M)										Total budget (Kshs.M)	
				Year 1		Year 2		Year 3		Year 4		Year 5			
				Target	Cost	Target	Cost	Target	Cost	Target	Cost	Target	Cost		
		Number of HCWs, IPC committees trained on IPC	3	6	0.5	8	1	12	1	12	1	12	1	4.5	
		Number of hygiene days celebrated	1,2,3,4,5,6	1	0.5	1	1	1	1	1	1	1	1	1	4.5
		Number of hand hygiene days celebrate	1,2, 3,4,5,6	1	1	1	1	1	1	1	1	1	1	1	5
		Number of IPC audits done	3	4	0.3	4	0	4	0	4	0	4	0	0	0.3
		Number of IPC CMEs done	3	4	0.3	4	0	4	0	4	0	4	0	0	0.3
		Number of surgical prophylaxis on SSI developed	1,2, 3,4,5,6	1	0.3	0	0	0	0	0	0	0	0	0	0.3
		Number of persons supports to present scientific papers presented	1,2, 3,4,5,6	2	0.1	2	0	2	0	2	0	2	0	2	0.1
		Number of facility committees mentored on IPC per month	1,2, 3,4,5,6	14	0.2	14	0	14	0	14	0	14	0	14	0.2
		Number of support supervisions conducted for	1,2, 3,4,5,6	32	1	32	1	32	1	32	1	32	1	32	1
	Improved quality of health care services	Number of health facilities performing self-assessment using e-KQMH	SDG3.8	14	1	20	2	20	2	20	3	20	3	11	
		Number CHMT, SCHMT members, HCWs trained on e-KQMH	SDG3.8	60	4	60	4	60	4	60	4	60	4	20	
		Number of quarterly quality TWG meetings held	SDG 3.8	4	0.5	4	1	4	1	4	1	4	1	4.5	
		Number of CHMT support supervisory visits to SCHMT	SDG 3.8	32	6	32	6	32	6	32	6	32	6	30	
	Facilities' Maintenance	Asbestos-roofs removed	Number of asbestos roofs removed & replaced	SDG 3.9	0	0	100%	15	0	0	0	0	0	0	15
Asbestos lying at KCRH disposed		% of Asbestos lying at KCRH disposed	SDG 3.9	0	0	100%	4	0	0	0	0	0	0	4	
Non-grid connected facilities electrified		Number of newly electrified facilities	SDG 3.8	0	0	123	12	123	12	0	0	0	0	24	
Facilities without fences gate fenced		Number of facility compounds fenced	SDG 3.8	0	0	20	20	20	20	20	20	20	20	80	

sub-programme	Key output	Key performance indicator	Linkage to SDG Targets	Planned Targets and Indicative Budget (Kshs.M)										Total budget (Kshs.M)
				Year 1		Year 2		Year 3		Year 4		Year 5		
				Target	Cost	Target	Cost	Target	Cost	Target	Cost	Target	Cost	
	Purchase of additional land for health facilities	No. of facilities with additional land	SDG 3.8	0	0	20	20	20	20	20	20	20	20	80
	Hospitals provided with standard tool boxes and continually serviced	Number of hospitals provided with standard tool boxes and continually serviced	SDG 3.8	14	3	0	0	0	0	0	0	0	0	3
	Required Furniture and fittings for HG24 procured	% of required Furniture and fittings procured for HG24	SDG 3.8	100%	0.7	0	0	0	0	0	0	0	0	0.7
	Dilapidated facilities renovated	Number of dilapidated facilities renovated	SDG 3.8	5	8	30	10	30	10	30	10	30	10	48
	Asset registers annually updated	Number of yearly Asset registers	SDG 3.8	1	2.5	1	1	1	1	1	1	1	1	6.5
Leadership and Governance	County health services policies adopted & bills enacted	Review and development of Ministry Strategic Plan (2023-2027)	SDG 3.8	1	3	0	0	0	0	0	0	0	0	3
		Kitui county health services waiver and exemption policy	SDG 3.8	0	0	1	3	0	0	0	0	0	0	3
	Health facilities title deeds acquired	Number of health facilities title deeds acquired	SDG 3.8	2	0.2	50	1	80	2	174	3	0	0	6.2
	Gazetted Health Facility Management Committees inducted on their role	Number of gazetted Health Facility Management Committees inducted on their role	SDG 3.8	2	0.4	108	5	0	0	0	0	0	0	5.4
	Biannual informative / feedback Stakeholders Forums held at sub county level	Number of biannual informative / feedback Stakeholders Forums held at sub county level	SDG 3.8	1	0.4	28	1	28	1	28	1	28	1	4.4
	Annual Customer satisfaction surveys conducted	Number of annual Customer satisfaction survey	SDG 3.8	1	0.2	1	0	1	0	1	0	1	0	0.2
Infrastructure Development and Facilities Enhancement	2-floor storey office block constructed at CHMT grounds	% construction / completion of a 2-floor storey office block at CHMT grounds	SDG 3.8	0	0	50%	9	1	9	0%	0	0	0	18
		No. of conference facility Constructed inside the storey office	SDG 3.8	0	0	1	2	0	0	0	0	0	0	2
		No. of staff cafeteria established inside the storey office	SDG 3.8	0	0	1	2	0	0	0	0	0	0	2

sub-programme	Key output	Key performance indicator	Linkage to SDG Targets	Planned Targets and Indicative Budget (Kshs.M)										Total budget (Kshs.M)
				Year 1		Year 2		Year 3		Year 4		Year 5		
				Target	Cost	Target	Cost	Target	Cost	Target	Cost	Target	Cost	
		No. of recreational garden established outside the storey office	SDG 3.8	0	0	1	2	0	0	0	0	0	0	2
	Stalled projects completed and operationalized	Number of stalled projects completed and operationalized	SDG 3.8	3	150	6	300	5	250	3	200	2	100	1000
	Completed construction and operationalized of blood satellite unit	No. of Blood satellite constructed	SDG 3.8	14	20	2	15	1	15	1	15	3	25	90
	Completed Oncology and Palliative Care Centre with both in-patient and outpatient departments	No. of operational oncology and palliative centers established	SDG 3.8	2	10	3	10	3	9	3	9	3	9	47
	Completed Mental Health Unit in Kitui and Mwingi Hospital	No. of functional mental health unit	SDG 3.3	0	0	1	14	1	14	1	14	1	14	56
	Complete ENT and Audiology Departments in 12 the subcounty hospitals	No. of ENT clinics in the county as well as 2 new Audiology clinics	SDG 3.8	0	0	1	22	1	22	1	22	1	20	86
	Completed construction of Ophthalmology and optometry Departments	No. of ophthalmology clinics and optometry clinics Constructed	SDG 3.8	2	0	3	15	3	15	3	15	3	15	60
	Constructed Health facilities	No. of facilities constructed	SDG 3.8	10	100	10	100	10	100	10	100	10	100	500
	Completed dental Departments	No. of dental departments established	SDG 3.8	3	7.5	3	8	3	8	3	8	3	8	39.5
	funded facilities	No. of hospitals supported	SDG 3.8	14	523	14	523	14	523	14	523	14	523	2615
	Upgraded health facilities in all sub-counties to level 4.	No. of facilities upgraded	SDG 3.8	10	300	10	300	10	300	10	300	10	300	1500
	Constructed oxygen plants in all Level Iv hospitals	No. of oxygen plants constructed	SDG 3.8	2	50	2	50	2	50	2	50	2	50	250
	Completed Construction and equipping of dental Departments	No. of dental departments established	SDG 3.8	3	7.5	3	8	3	8	3	8	3	8	39.5
	Completed Construction of modern kitchen in KCRH and Mwingi Hospital	No. of Modern kitchen constructed	SDG 3.8	0.5	0	0.5	18	1	18	1	18	1	18	72

sub-programme	Key output	Key performance indicator	Linkage to SDG Targets	Planned Targets and Indicative Budget (Kshs.M)										Total budget (Kshs.M)
				Year 1		Year 2		Year 3		Year 4		Year 5		
				Target	Cost	Target	Cost	Target	Cost	Target	Cost	Target	Cost	
<i>Totals</i>					1,217		1,522		1,439		1,370		1,275	6,823
<i>Department Name: Public Health and Sanitation</i>														
<i>Objective: To improve Preventive and Promotive health services</i>														
<i>Outcome: Reduced risk of communicable and non-communicable diseases</i>														
HIV/AIDs	Budget allocated to HIV/AIDS programe(County Government support)	Budget allocation to HIV programming(CGOK)	1, 2, 3, 4, 5, 8, 10, 11, 16, 17		60.2		92		103		112		125	492
	Budget allocated to HIV/AIDS (Partner on parner support)	Budget allocation to HIV programming(Partners support)	1, 2, 3, 4, 5, 8, 10, 11, 16, 18	100%	133	100%	123	100%	110	100%	99	100%	90	555
	HRH transitioned to county government	No of HRH transition to county government	1, 2, 3, 4, 5, 8, 10, 11, 16, 19	26	42	28	46	32	51	35	56	40	62	257
	Client identified, linked to treatment and suppressed	Proportion of PLHIV identified, linked to treatment and suppressed in line with UNAID 95:95:95 target	1, 2, 3, 4, 5, 8, 10, 11, 16, 20	90%	8	92%	9	1	10	1	11	1	12	50
	key population accessing HIV services integrated with (or link to) STI, mental health and IPV programmes, SGBV programmes that include PEP and psychological first-aid	% Key population having access to HIV services integrated with (or link to) STI, mental health and IPV programmes, SGBV programmes that include PEP4 and psychological first-aid >90%	1, 2, 3, 4, 5, 8, 10, 11, 16, 21	70%	0	75%	0	1	0	1	0	1	0	0
	Eligible client initiated on PrEP	% of eligible for PrEP client on initiated PrEP>95%	1, 2, 3, 4, 5, 8, 10, 11, 16, 22	80%	0	85%	0	1	0	1	0	1	0	0
	ANC mother attending At least one ANC visit	ANC coverage ( at least one visit) of > 95%	1, 2, 3, 4, 5, 8, 10, 11, 16, 23	95%	0	95%	0	1	0	1	0	1	0	0
	PBFW (Pregnant and breastfeeding women) accessed maternal and newborn care that is integrated or linked to	% PBFW having access to maternal and newborn care that integrates or links to comprehensive HIV services, including for the prevention	1, 2, 3, 4, 5, 8, 10, 11, 16, 25	80%	0	85%	0	1	0	1	0	1	0	0

sub-programme	Key output	Key performance indicator	Linkage to SDG Targets	Planned Targets and Indicative Budget (Kshs.M)										Total budget (Kshs.M)
				Year 1		Year 2		Year 3		Year 4		Year 5		
				Target	Cost	Target	Cost	Target	Cost	Target	Cost	Target	Cost	
	comprehensive HIV services, including for the prevention of the triple vertical transmission of HIV, syphilis, and hepatitis B virus.	of the triple vertical transmission of HIV, syphilis and hepatitis B virus.>95%												
	HIV-exposed infants(HEI) received a virology test and parents provided the results by age 2 months	% of HIV-exposed infants receive a virologic test and parents provided the results by age 2 months.>95%	1, 2, 3, 4, 5, 8, 10, 11, 16, 26	70%	0	80%	0	1	0	1	0	1	0	0
	HEI testing HIV positive	MTCT rate of HIV of <5%	1, 2, 3, 4, 5, 8, 10, 11, 16, 27	8%	0	7%	0	0	0	0	0	0	0	0
	New pediatrics HIV infection identified and responded to	A case rate of New pediatrics HIV infection due to MTCT of <50 cases per 1000 live births (HEI)	1, 2, 3, 4, 5, 8, 10, 11, 16, 28	300	0	200	0	150	0	100	0	50	0	0
	Support supervision, Data audits and data review meeting held	No.of Support supervision, Data audits and data review meeting carried out	1, 2, 3, 4, 5, 8, 10, 11, 16, 29	4	2	4	2	4	2	4	3	4	3	12
	Facilities equipped with point-of-care for viral load and early infant diagnosis (EID) testing	No of facilities with Point of care for Viral load and EID testing	3,17	0	0	1	2	0	0	1	2	0	0	4
	Lab sample transport networking trips per month conducted.	No. of Lab sample transport networking trips done per month	3,17	106	6.4	106	9	106	8	106	9	106	9	41
TB	Active case finding CMEs conducted.	Proportion of cases detected	1,2,3,4,5,11	40	0.4	40	0	40	1	40	1	40	1	3
	Targeted outreaches carried out.	No of outreaches done	1,2,3,4,5,12	32	1.6	32	2	32	2	32	2	32	2	10
	Advocacy on TB (World TB Day).	Commemorations done	1,2,3,4,5,13	1	1.2	1	1	1	1	1	2	1	2	7
	MDR training completed.	Participants trained	1,2,3,4,5,14	4	6	4	7	4	7	4	8	4	9	37
	MDR training completed.	Participants trained	1,2,3,4,5,15	2	3	2	3	2	3	2	4	2	4	17
	Cure rate monitored.	Proportion of patients cured	1,2,3,4,5,16	90%	0	90%	0	1	0	1	0	1	0	0
	Treatment success rate measured.	Proportion of patients completing treatment	1,2,3,4,5,17	90%	0	90%	0	1	0	1	0	1	0	0

sub-programme	Key output	Key performance indicator	Linkage to SDG Targets	Planned Targets and Indicative Budget (Kshs.M)										Total budget (Kshs.M)
				Year 1		Year 2		Year 3		Year 4		Year 5		
				Target	Cost	Target	Cost	Target	Cost	Target	Cost	Target	Cost	
	Operational research conducted.	operational research done	1,2,3,4,5,18	2	2	2%	2	0	2	0	3	0	3	12
	Nutritional intervention implemented.	Proportion of TB patients on nutritional support	1,2,3,4,5,18	90%	0	90%	0	1	0	1	0	1	0	0
Nutrition	New-borns with low birth weight identified.	% of new-born with low birth weight	1,2,3	6%	0	5%	0	0	0	0	0	0	0	0
	Integrated management of acute malnutrition (IMAM) improved.	Cure rates for severe acute malnutrition(IPT,OTP and SFP)	2,3	72.00%	5	74.00%	6	75%	7	75%	7	75%	8	33
	Under 6 months exclusively breastfed.	% infants under 6 months on exclusive breastfeeding	2,3	75.00%	9.5	77.00%	10	78%	12	80%	15	83%	18	65
	Pregnant women received Iron Folate for at least 90 days.	% of pregnant women receiving Iron Folate at least for 90 days	2,3	75%	3	80%	3	100%	4	100%	4	100%	4	18
	Under-fives attended child welfare clinics (new cases).	No of under-fives attending child welfare clinic(new cases)	3	5000	2	5500	2	6,000	2	6,500	3	7,000	3	12
	Children aged 6 - 59 months received Vitamin A supplements twice a year.	% of children aged 6 - 59 months receiving Vitamin A supplements twice a year	2,3	80.00%	9	82%	10	100%	10	100%	10	100%	10	49
	Children under 5 years experienced stunted growth.	% of children under 5 years stunted	1,2,3	46%	9	44.00%	10	44.00%	10	44.00%	15	44.00%	19	63
	Children aged 6-23 months received minimum dietary diversity.	Proportion of children 6-23m who receive minimum dietary diversity	3,12	33%	5.5	34%	6	37%	7	40%	8	40%	9	36
	Children aged 6-23 months received a minimum acceptable diet.	Proportion of children 6-23m who receive minimum acceptable diet	3,12	22%	4	25%	5	30%	6	32%	7	35%	8	30
	School-age children dewormed.	% of school age children dewormed	3,6	14%	6	20%	8	30%	8	34%	9	34%	9	40
	Malnourished HIV/TB clients received nutrition support.	No. of malnourished HIV/TB clients receiving nutrition support	2,3	1500	0	2500	0	3,500	0	4,500	0	5,500	0	0
	Enhanced nutrition assessment conducted.	No. of anthropometric equipment procured(infant and adult weighing scales, NCD screening equipment)	3	50	0.5	50	1	50	1	50	1	50	1	5

sub-programme	Key output	Key performance indicator	Linkage to SDG Targets	Planned Targets and Indicative Budget (Kshs.M)										Total budget (Kshs.M)
				Year 1		Year 2		Year 3		Year 4		Year 5		
				Target	Cost	Target	Cost	Target	Cost	Target	Cost	Target	Cost	
	Nutrition commodities procured.	No. of facilities with nutrition supplies	2,3	250	50	260	55	270	60	280	65	290	70	300
	Nutrition outreaches implemented.	No. of integrated nutrition outreaches conducted	2,3	160	1.6	160	2	160	2	160	2	160	2	10
	Essential nutrition service delivery mentorship/OJT sessions conducted.	No. of essential nutrition service delivery mentorship/OJT sessions conducted	2,3	32	2	32	2	32	2	32	2	32	2	10
	Health workers trained on essential nutrition service delivery.	No. of health workers trained on MIYCN,BFHI,BFCI,IMAM and nutrition management of NCDs	1,2,3	120	6	120	6	120	6	120	6	120	6	30
	Nutrition health days celebrated.	Celebration of nutrition health days and weeks(world breast-feeding week, malezi bora)	SDG.2,3	2	2	2	2	2	2	2	2	2	2	10
	Nutrition surveys conducted.	No. of nutrition surveys conducted(Nutrition capacity assessment, KARP Band smart surveys)	1,2,3	1	10	1	10	1	10	1	10	1	10	50
	Enhanced nutrition coordination achieved.	No.of nutrition multi-sectorial meetings held	1,2,3	36	2	36	2	36	2	36	2	36	2	10
Reproductive Health, maternal, Neonatal, Child and adolescent Health	women of reproductive age(15-49) who have their need for family planning not met with modern family planning	% of women with unmet needs of family planning	SDG 3.71	56	37.4	51	37	46	37	43	37	40	37	185
	Proportion of births attended by skilled health personnel	% deliveries conducted by skilled attendant	SDG 3.1.1	68.80%	27.6	72%	28	1	28	1	28	1	28	140
	Mothers achieved for ANC visits	% of Expectant women with fourth visit attendance in ANC in the county health facilities	SDG.3.1.1	45	27.8 28	47	28	48	28	49	28	50	28	140
	The adolescent birth rate (10-14, 15-19) per 1000 women in that age recorded	% Reduction of teenage pregnancy	SDG 3.7.2	23	3.6	22	4	21	4	20	4	19	4	20

sub-programme	Key output	Key performance indicator	Linkage to SDG Targets	Planned Targets and Indicative Budget (Kshs.M)										Total budget (Kshs.M)
				Year 1		Year 2		Year 3		Year 4		Year 5		
				Target	Cost	Target	Cost	Target	Cost	Target	Cost	Target	Cost	
	Operationalized maternity units	No. of maternity units/ wards operational	SDG.3.1.1	70	30	70	30	70	30	70	30	70	39	159
	The facility maternal mortality ratio measured	Facility Maternal mortality per 100,000	SDG 3.1.1	85	3	82	3	80	3	78	3	76		12
	Mothers screened for breast and cervical cancer	number of mothers Screened for Breast and Cervical cancer	SDG.3.1.1	4834	3	4838	3	4,848	3	4,858	3	4,868	3	15
	Community leaders sensitized on gender-based violence	No. of Community leaders sensitized on gender based violence	SDG 5.2	0	2	100	2	100	2	100	2	100		8
	Staffs Trained on managing and handling GBV cases	No. Staffs with knowledge and skills on managing GBV cases	SDG 5.2	150	3	150	3	159	3	160	3	150	3	15
	Quarterly MPDSR Meetings held	No. of MPDSR meetings held	SDG 3.1.1	4	0.8	4	1	4	1	4	1	4	1	5
	Newborns applied chlorhexidine for umbilical cord care	Proportion of newborns applied chlorhexidine for umbilical cord care	SDG 3 (3.2)	19336	0.97	19336	1	19,336	1	19,336	1	19,336	1	5
	Babies born with low APGAR score treated with oxygen therapy	Number of babies born with low APGAR score treated with oxygen therapy	SDG 3 (3.2)	632	2.21	582	2	532	2	482	0	432	2	8
	CPAP Machines procured to initiate neonates 0 - 28 days with respiratory distress syndrome on Continuous Positive Airway Pressure (CPAP)	Number of CPAP machines procured to initiate neonates 0 - 28 days with respiratory distress syndrome on Continuous Positive Airway Pressure (CPAP)	SDG 3 (3.2)	0	0	4	1	2	0	2	0	2	1	2
	Preterm/low birth weight babies initiated on kangaroo mother care	Number of CPAP machines procured to initiate neonates 0 - 28 days with respiratory distress syndrome on Continuous Positive Airway Pressure (CPAP)	SDG 3 (3.2)	0	3.5	1	4	1	4	1	0	1	5	17
	Neonatal/perinatal deaths audited within 7 days	Proportion of neonatal/perinatal deaths audited within 7 days	SDG 3 (3.2)	1	0.48	1	1	1	1	1	0	1	1	3
	Level 4 health facilities with newborn/Kangaroo mother care units	Number of level 4 health facilities with newborn/KMC units	SDG 3 (3.2)	2	2.4	3	4	2	3	2	0	2	3	12



sub-programme	Key output	Key performance indicator	Linkage to SDG Targets	Planned Targets and Indicative Budget (Kshs.M)										Total budget (Kshs.M)
				Year 1		Year 2		Year 3		Year 4		Year 5		
				Target	Cost	Target	Cost	Target	Cost	Target	Cost	Target	Cost	
	Health care workers trained on how to support newborn and child health (capacity building on KMC, EENC, Newborn resuscitation, IMNCI, ICCM, ETAT+, ECD (Nurturing care), EmONC, CPAP)	Number of health care workers with knowledge, skills, competence to support newborn and child health (capacity building on KMC, EENC, Newborn Resuscitation, IMNCI, ICCM, ETAT+, ECD (Nurturing care), EmONC, CPAP)	SDG 3 (3.2)	2	2.4	2	3	2	3	2	0	2	4	12
	Children under five years with diarrhea treated with ORS and Zinc	Proportion of children under five with diarrhea treated with ORS and Zinc	SDG 3 (3.2)	50	0.5	50	1	45	1	40	0	37	0	3
	Health facilities equipped with functional Oral Rehydration Therapy (ORT) Corner	Proportion of health facilities with functional Oral Rehydration Therapy Corner	SDG 3 (3.2)	307	0	307	0	307	0	307	0	307	0	0
	Children under five years with pneumonia managed using IMNCI guidelines	Proportion of children under five years with Pneumonia managed using IMNCI guidelines	SDG 3 (3.2)	1	0	1	0	1	0	1	0	1	0	0
	Pulse oximeters procured to help in detecting severe illness in neonates and children under five years	Number of pulse oximeters to be procured to help in detecting severe illness in neonates and children under five years	SDG 3 (3.2)	0	0	50	2	60	2	70	2	80	2	8
	Electronic Clinical Decision Support Algorithm (ECDSA) procured to help in detecting severe illness in neonates and children under five years	Number of electronic Clinical Decision Support Algorithms (ECDSA) to be procured to help in detecting severe illness in neonates and children under five years	SDG 3 (3.2)	0	0	50	2	60	2	70	2	80	2	8
	Children under five years assessed for developmental milestones	Proportion of children under five years assessed for developmental milestones	SDG 3 (3.2)	0	0	0	0	0	0	1	0	1	0	0
	Newborn and child health support supervisions done	Number of newborn and child health support supervisions done	SDG 3 (3.2)	4	1.4	4	2	4	2	4	0	4	2	7
	Laptops procured	Number of laptops procured	SDG 3 (3.2)	0	0	5	1	3	1	2	0	0	0	2

sub-programme	Key output	Key performance indicator	Linkage to SDG Targets	Planned Targets and Indicative Budget (Kshs.M)										Total budget (Kshs.M)
				Year 1		Year 2		Year 3		Year 4		Year 5		
				Target	Cost	Target	Cost	Target	Cost	Target	Cost	Target	Cost	
	Procured newborn and child health equipment (Incubators, Resuscitairresoxygen concentrators, sanction machines, Phototherapy machines, oxygen splitters, and oxygen accessories e.g. pediatric and neonatal nasal prongs), CPAP machines.	Number of newborn and child health equipment procured	SDG 3 (3.2)	10	5	12	7	15	8	20	9	21	20	49
	Biannual work plan review meetings conducted	Number of Biannual work plan review meetings conducted	SDG 3 (3.2)	2	1.13	2	1	2	1	2	0	2	2	5
Communicable disease control, prevention and epidemiology	Reduced burden of communicable diseases	No. of Health Facilities receiving Support Supervision	3.3	372	1	372	2	372	2	372	2	372	2	9
		% of measles suspected cases investigated promptly as per standard guidelines	3.3	30	1	32	1	35	1	37	1	40	1	5
		% of suspected Acute Flaccid Paralysis(AFP) cases screened and investigated promptly as per standard guidelines	3.3	10%	1	12%	1	14%	1	16%	1	18%	1	5
		No. of facilities reporting IDSR weekly report	3.3	372	0.5	372	1	372	1	372	1	372	1	5
	strengthened Emergency Operations	% of outbreaks detected, investigated and responded to	3.3	100%	1	100%	1	100%	1	100%	1	100%	1	5
		No. of isolation, quarantine and holding facilities to manage disease outbreaks	3	2	50	2	50	1	25	1	25	1	25	175
	Responded neglected tropical diseases (NTD)	No .of NTDs managed and controlled	3	5	1	5	1	5	1	5	1	5	1	5
	Strengthened supply chain management systems for commodities and diagnostics for NTDS	% commodities procured by CGK	3	5	10	5	10	5	10	5	10	5	10	50
		%diagnostics procured for NTDS by CGK	3	5	10	5	10	5	10	5	10	5	10	50
	managed Human resource during the outbreak	Recruitment of surge staff during the outbreak	3	20	10	20	10	20	10	20	10	20	10	50

sub-programme	Key output	Key performance indicator	Linkage to SDG Targets	Planned Targets and Indicative Budget (Kshs.M)										Total budget (Kshs.M)
				Year 1		Year 2		Year 3		Year 4		Year 5		
				Target	Cost	Target	Cost	Target	Cost	Target	Cost	Target	Cost	
Immunization and vaccines	Reduced preventable deaths among under five years	Percentage of fully immunized children under five	3.2	85%	1	85%	1	100%	1	100%	1	100%	1	5
		No. of immunizing facilities	3.2	300	2	300	2	300	2	300	2	300	2	10
		No. of preventive maintenance of fridges	3.8	60	2	60	2	60	2	60	2	60	2	10
		No. of support supervision done on selected (poorly performing) immunizing health facilities	3.8	300	44	300	44	300	44	300	44	300	44	220
		No. of cold chain vehicles purchased	3.8	0	0	0	0	1	4	0	0	0	0	4
		No. of fridges purchased for maintain cold chain in health facilities.	3.8	273	0	0	40	273	40	273	0	0	80	160
		No. of cold room constructed and equiped.	3.8	1	8.5	0	0	0	0	0	0	0	0	9
Malaria control	Reduced spread of malaria and other vector diseases	To reduce number of malaria cases as per 100,000	3.3	1600	1	1500	1	1,400	1	1,300	1	1,300	1	5
		No of facilities with support supervision.	3.3	36	4	36	4	36	4	36	4	36	20	36
Tropical diseases control	Reduced spread of tropical Diseases (kalaazar (visceral leishmaniasis), soil-transmitted helminths (intestinal worms), trachoma (trichula trichomoniasis), and tunga penetrans (jiggers).)	Reduce number of malaria cases as per 100,000	3.3	1600	1	1500	1	1,400	1	1,300	1	1,300	1	5
		To do support supervision for health facilities	3.3	36	4	36	4	36	4	36	4	36	20	36
Community health services	established and Functionalized community Health Units	Proportion of functional community units	3,6,5,8	247 (100%)	89	247(100 %)	89	247 (100%)	89	247 (100%)	89	247 (100%)	89	445
	CHVs capacity to provide services at level 1 enhanced	No. of CHVS capacity build on integrated basic modules	1,3,5,8	2,470	107	0	0	0	0	0	0	0	0	107
		No. of CHVs trained on technical modules (mental Health Module, MNCH, WASH, None communicable	1,3,8,	0	2	600	2	600	2	650	2	620	2	10

sub-programme	Key output	Key performance indicator	Linkage to SDG Targets	Planned Targets and Indicative Budget (Kshs.M)										Total budget (Kshs.M)
				Year 1		Year 2		Year 3		Year 4		Year 5		
				Target	Cost	Target	Cost	Target	Cost	Target	Cost	Target	Cost	
		diseases, Nutrition, ICCM, Indoor air pollution)												
		No. of CHVs provided with CHVs kits	3,6,5,8	0	0	620	28	620	28	620	28	610	28	112
	community level Digital reporting platform infrastructure provided	proportion of Community Health Units reporting on the Digital platform	3,6,5,8	0		32	20	34	20	34	20	0	0	60
	provision of quality health services at community level enhanced	No. of community level supportive supervision visits conducted	3,6,5,8	32	2	32	2	32	2	32	2	32	2	10
	legal framework for implementation of Community Health services strengthened	No. of community health bill enacted	3,6,5,8,10	1	2	0	0	0	0	0	0	0	0	2
	social accountability at community level strengthened	proportion of community implementing community score card	3,5,8	40	4	45	11	60	15	70	13	80	13	56
	improved community health unit functionality	proportion of community Health Units conducting quarterly dialogue and monthly action days	3,5,8,6	120	2	247	5	247	5	247	5	247	5	22
	community level data quality improved	proportion of CHUs with data audits conducted	3,5, 2008	80	1	100	1	120	1	140	1	160	1	5
	Community health committees (CHCs) established	proportion of Community health units with functional CHCs	3,4,8	23	0	24	1	24	1	23	2	23	2	6
	household visitation by CHVs for health education enhanced	No of households Visited for health education by CHVs	3,5,6,8,10	108,015	0	230,432	0	244,834	0	259,236	0	259,236	0	0
	community Health workforce improved	No. Of PHOs/CHAs recruited	3,5,10,8	5	0	5	0	5	0	5	0	5	0	0
	motivated Community health workforce	no of CHVs motivated	3,4,6	600	3	600	3	600	3	600	3	600	3	15
		no. of CHVs enrolled to NHIF by county Government	3,6,5,8	2470	15	2470	15	2,470	15	2,470	15	2,470	15	75
environmental health (Public Health)	increased households accessing safe Water and Sanitation	propopotion of households with access to improved sanitation facilities	3,6,5,8,10	11475 (20%)	10	10902(25%)	10	10356(30%)	10	9840(35%)	10	9346(40%)	10	50

sub-programme	Key output	Key performance indicator	Linkage to SDG Targets	Planned Targets and Indicative Budget (Kshs.M)										Total budget (Kshs.M)
				Year 1		Year 2		Year 3		Year 4		Year 5		
				Target	Cost	Target	Cost	Target	Cost	Target	Cost	Target	Cost	
	legal framework for implementation of environmental health services strengthened	No. of environmental sanitation bill enacted	3,6,5,8,10	1	3	0	0	0	0	0	0	0	0	3
	sanitation in public places improved	No. of public toilets constructed in Public meeting places	3,6,5,8,10	40	20	40	20	40	20	40	20	40	20	100
	sanitation in health facilities improved	proportion of health facilities with adequate sanitation	3,6,5,8,10	(89%)4	2	(100%)3 1	16	0	0	(96%)10	0	0	0	18
	safe disposal of bodies	No. of cemeteries established	3,6,5,8,10	0	0	2	80	3	45	3	45	2	30	200
		proportion of mortuaries with operational cold rooms	6,11,3	0	0	3	2	2	2	0	0	0	0	4
	improved management of Health care waste in health facilities	proportion of Public health facilities disposing off Health Care Wastes appropriately	3,6,5,8,10	1	3	2	6	2	6	2	6	1	3	24
		no. of microwave for health care waste disposal installed	3,6,5,8,10	0	0	1	10	0	0	0	0	0	0	10
		No of hospital waste collection tracks procured	3,6,5,8,10	0	0	0	0	0	2	20	0	0	0	2
	Food and water safety enhanced	No. established Public Health lab	3,11,,10,8	0	0	1	15	0	0	0	0	0	0	15
		No of health facilities connected to water	3	0	0	10	5	10	5	10	5	10	5	20
	strengthen delivery provision of public health services	No of motorbikes procured	3,11,5,10,6	10	4	15	6	5	2	5	2	5	2	16
		No. public health officers employed	3,5,10,8	5	0	5	0	5	0	5	0	5	0	0
		No. of utility vehicle procured	3,4,6	0	0	1	3	0		0	0	0	0	3
	improved reporting of public health activities	no. of laptops procured	3,4,6	2	300	2	300	2	300	2	300	2	300	1500
	strengthen preventive maintenance Health facilities	No. Of health facilities infrastructure improved	3,4,7	5	10	5	10	5	10	5	10	5	10	50
	improved sanitation and hygiene in schools	the Propotion of schools with improved sanitation	3,4,8	50	2	150	7	140	7	120	6	120	6	28
	Business premises complied with the basic public health requirements.	Percentage of business premises complying with the basic health requirement	3,4,9	100%	1	100%	1	100%	1	100%	1	100%	1	5

sub-programme	Key output	Key performance indicator	Linkage to SDG Targets	Planned Targets and Indicative Budget (Kshs.M)										Total budget (Kshs.M)
				Year 1		Year 2		Year 3		Year 4		Year 5		
				Target	Cost	Target	Cost	Target	Cost	Target	Cost	Target	Cost	
	improved working environment for workers (occupation health and safety)	No. of workers sensitized on workplace safety	3,4,6	500	2	1000	4	1,000	4	500	2	0	0	12
	reduced air and water pollution	no of sites established for asbestos disposal	3,6,5,8	0	0	1	25	0	0	0	0	0	0	25
		Proportion of household using clean energy for cooking and lighting	3,6,5,9	35%	1	40%	1	0	1	1	1	1	1	5
	improved vector control for prevention of vector borne diseases	Proportion of household sprayed for vector control (kala azar)	3,6,5,10	50	1	60	1	70	1	80	1	90	1	5
Communicable disease control, prevention and epidemiology	Reduced burden of communicable diseases	% of measles suspected cases investigated promptly as per standard guidelines	3.3	30	1	32	1	35	1	37	1	40	1	5
		% of suspected Acute Flaccid Paralysis(AFP) cases screened and investigated promptly as per standard guidelines	3.3	10	1	12	1	14	1	16	1	18	1	5
		% of facilities reporting IDSR weekly report	3.3	372	0.5	372	1	372	1	372	1	372	1	5
Emergency operation center	Strengthened Emergency Operations	% of outbreaks detected, investigated and responded to	3	1	1	1	1	1	1	1	1	1	1	5
		No. of isolation, quarantine and holding facilities to manage disease outbreaks	3	2	50	2	50	1	25	1	25	1	25	175
		No. of isolation, quarantine and holding facilities to manage disease outbreaks	3	2	50	2	50	1	25	1	25	1	25	175
	Strengthened Respond to neglected tropical diseases (NTD)	No. of NTDs managed and controlled	3	5	1	5	1	5	1	5	1	5	1	5
	Strengthen supply chain management systems for commodities and diagnostics for NTDS	% commodities procured by CGK	3	5	10	5	10	5	10	5	10	5	10	50
		%diagnostics procured for NTDS by CGK	3	5	10	5	10	5	10	5	10	5	10	50
	Managed Human resource during the outbreak	Recruitment of surge staff during the outbreak	3	20	10	20	10	20	10	20	10	20	10	50

sub-programme	Key output	Key performance indicator	Linkage to SDG Targets	Planned Targets and Indicative Budget (Kshs.M)										Total budget (Kshs.M)
				Year 1		Year 2		Year 3		Year 4		Year 5		
				Target	Cost	Target	Cost	Target	Cost	Target	Cost	Target	Cost	
Health promotion services	Health education sessions held	No.of health education sessions/sensitization meetings conducted using various channels/media(Radio talks, facility-based health education, school health education ) on various Health issues	1,3,4, 5, 6	288	1.79	289	2	290	2	291	2	292	2	10
	Information Education communication materials developed (IEC)	Number of information education communication Materials (IECM) designed/ developed for various health issues.	1,3,4,5,6	2000	0.2	2500	0	3,000	0	3,500	0	4,000	0	0
	development of digital information communication materials	number of digital materials developed	1,3,4,5,7	4	0.2	4	0	4	0	4	0	4	0	0
	Advocacy Meetings with various key stakeholders done.	No of Advocacy stakeholder's engagement meeting Held.	1,3,4,	18	1.26	18	1	18	1	18	1	18	1	5
	Commemoration of world/international health days conducted	No of world/international health days Commemorated	1,3,4	2	1.2	3	2	4	2	5	3	6	4	12
	Sensitization done on Social behavioral change communication.	No. of sensitization meetings held with high-risk groups on behavior change communication (SBCC)	1,,3,4,	72	3.02	73	3	74	4	75	4	76	3	17
	Trainings done	No of HCW/CHVs trained on social behavior change Communication	SDG 1,3,4	2	3	2	3	2	3	2	3	2	3	15
	Health promotion Centers for excellence established	No of Health promotion centers of excellent established	SDG 1,3,4	1	3	1	3	2	6	2	6	2	6	24
	Key working tools ,Mega phone, digital TV Sets , Flash disks, printer/ A3 photo copy machine , Public Address system, Lap	No of Key Health promotion Working tools procured	SDG 1,3,4	3	0.6	8	0	6	0	4	0	2	0	1

sub-programme	Key output	Key performance indicator	Linkage to SDG Targets	Planned Targets and Indicative Budget (Kshs.M)										Total budget (Kshs.M)
				Year 1		Year 2		Year 3		Year 4		Year 5		
				Target	Cost	Target	Cost	Target	Cost	Target	Cost	Target	Cost	
	top Desk top, office chairs and tables procured													
	Trade show and exhibitions for demand generation Done	No of trade shows and exhibitions done	SDG 1,3,4	1	0.5	2	1	3	2	4	2	5	3	9
	Quarterly review meetings done	No of review meetings done	SDG 4	8	0.5	8	1	8	1	8	1	8	1	5
	Health promotion Officers Employed	No of health promotion Officers Employed	SDG 3.c,	8	10.11	8	51	8	51	8	51	9	57	220
	Non-Communicable, communicable and Neglected diseases awareness campaigns done	No. of Non communicable , communicable and neglected tropical diseases campaigns conducted	SDG 1,2 4	3	3	4	4	4	4	4	4	4	4	19
	Health promotion unit utility vehicle procured	Number of utility vehicle procured	SDG 3.8	1	7		0	0	0	0	0	0	0	7
	Completed Thitani mortuary	No. of mortuaries completed	SDG 3.4	1	5	1	0	0	0	0	0	0	0	5
Totals					1,460		1,695		1,539		1,500		1,623	7,817
Department Name: Drugs and Medical Supplies management														
Objective: To ensure availability of essential health products & technologies, vaccines and medical supplies														
Outcome: Reduced health products, technologies and medical supplies stock-outs														
Leadership and Governance	Utility vehicles procured to aid support supervision.	Number of utility vehicles procured to aid support supervision	SDG 3.8	0	0	3	27	0	0	0	0	0	0	27
Information, Communication and Technology,	Full IP Telephony system installed at KCRH and CHMT.	% installation of full IP Telephony system using current market technologies	SDG 3.8	0	0	100%	3	0	0	0	0	0	0	3
	Health facilities Geographical Information System Mapping with variety of attributes installed	% installation of Health facilities Geographical Information System Mapping with variety of attributes	SDG 3.8	0	0	100%	3		0	0	0	0	0	3
	Ministerial website and 14 Level IV Hospital Subdomains and linkage to GIS portal and existing	A Ministerial website and 14 Level IV Hospital Subdomains and linkage to GIS portal and existing	SDG 3.8	0	0	100%	3	0	0		0	0	0	3



sub-programme	Key output	Key performance indicator	Linkage to SDG Targets	Planned Targets and Indicative Budget (Kshs.M)										Total budget (Kshs.M)
				Year 1		Year 2		Year 3		Year 4		Year 5		
				Target	Cost	Target	Cost	Target	Cost	Target	Cost	Target	Cost	
	ministerial social media accounts installed	ministerial social media accounts.												
	Computer software for office use procured	Number of the required operations computer Software Procured for office use	SDG 3.8	144	4.2	144	4	144	4	91	3	91	3	18.2
	Queue Management software installed at Mwingi, Migwani and Kitui level IVs' Hospitals	Number of Queue Management software installed- queing system	SDG 3.8	0	0	1	3	0	0	0	0	0	0	3
	Improved absorption of ICT and digitization of health records in service delivery	% Coverage of health facilities accessing use of computers and its accessories	SDG 3.8	23%	14.1	23%	14	0	14	0	10	0	9	61.1
Health products and Technologies	Annual quantification plan developed	Develop Annual quantification plan for health products	SDG 3.8	1	3	1	3	1	3	1	3	1	3	15
	Pharmacy Health Information Systems implemented	Digitalization of Pharmacy operations in 14 hospitals	SDG 3.8	2	15	3	15	3	15	3	15	3	20	80
	Storage facilities for health products constructed in the 14 hospitals	Number of stores constructed and equipped	SDG 3.8	2	10	3	10	3	10	3	10	3	10	50
	Renovated and equipped storage facilities in health centers and dispensaries	Number of renovated and equipped stores	SDG 3.8	28	2.5	28	3	78	4	78	4	80	4	17.5
	Pharmaceuticals procured	Number and value of orders done	SDG 3.8	4	4.16	4	5	4	5	4	6	4	6	26.16
	Non-pharmaceuticals procured	Number and value of orders done	SDG 3.8	4	2.99	4	3	4	4	4	4	4	4	17.99
	Medical equipment procured	Number and value of orders done	SDG 3.8	4	5.51	4	6	4	7	4	7	4	8	33.51
	Radiology and renal consumables procured	Number and value of orders done	SDG 3.8	4	24	4	26	4	29	4	32	4	39	150
	Rational use of health products monitored	Number of facilities submitting monthly reports on EMMS	SDG 3.8	251	0.125	282	0	300	0	305	0	313	0	0.125
	Drug monitoring and support	Number of supervisions done by County and Sub County teams	SDG 3.8	4	6	4	6	4	6	4	6	4	6	30

sub-programme	Key output	Key performance indicator	Linkage to SDG Targets	Planned Targets and Indicative Budget (Kshs.M)										Total budget (Kshs.M)
				Year 1		Year 2		Year 3		Year 4		Year 5		
				Target	Cost	Target	Cost	Target	Cost	Target	Cost	Target	Cost	
	supervision/redistribution exercises conducted													
	Joint health inspection carried out	Number of inspection exercises done	SDG 3.c	4	1.5	4	2	4	2	4	2	4	2	9.5
	Capacity building activities conducted	Number of trainings held for supply chain management	SDG 3.c	4	2	4	2	4	2	4	2	4	2	10
	World Pharmacist's Day celebrated	Number of world pharmacist day celebrated	SDG 3.c	1	1	1	1	1	1	1	1	1	1	5
	Expired commodities disposed	Number of disposal exercises done	SDG 3.9	1	5									5
	Kitui Pharma operations and management of raw materials done	Number and value of orders done	SDG 3.9	4	15	4	16	4	17	4	19	4	20	87
Facilities Infrastructure and Equipment Enhancement	Laboratory roof renovated at Kitui County Referral Hospital	No. of Renovated roofs	SDG 3.8	1	10	0	0	0	0	0	0	0	0	10
	Operationalized X-rays departments and Laboratory units of 12 Sub County Hospitals with lab and radiology equipments	Number of public hospitals offering specialized diagnostic Services (X-ray and Laboratory services)	SDG 3.8	7	67	2	67	2	67	1	33	0	0	234
	Equipped facilities offering comprehensive rehabilitative health care services	Number of facilities offering comprehensive rehabilitative health care services	SDG 3.8	1	18	1	18	1	18	1	18	1	18	90
	Blood satellite unit equipped	No. of Blood satellite equipped	SDG 3.8	14	20	2	15	1	15	1	15	3	25	90
	Equipped ENT and Audiology departments in 12 the sub county hospitals	No. of ENT clinics in the county as well as 2 new Audiology clinics	SDG 3.8	0	0	1	22	1	22	1	22	1	20	86
	Equipped Mwingi Mortuary	No. of Mortuaries equipped	SDG 3.8	1	8	1	8	1	4	0	0	0	0	20
	Procured Equipment and linen for health centers and Dispensaries	No. of facilities with equipment and linen	SDG 3.8	0	0	73	146	73	146	73	146	73	146	584
	Equipped modern kitchen in KCRH and Mwingi Hospital	No. of Modern kitchen equipped	SDG 3.8	0.5	0	0.5	18	1	18	1	18	1	18	72

sub-programme	Key output	Key performance indicator	Linkage to SDG Targets	Planned Targets and Indicative Budget (Kshs.M)										Total budget (Kshs.M)
				Year 1		Year 2		Year 3		Year 4		Year 5		
				Target	Cost	Target	Cost	Target	Cost	Target	Cost	Target	Cost	
	Equipped maternity units at Kamandio dispensary, Muathe dispensary, Kyuso sub county hospital and Mui Dispensary	No. of equipped Maternity Units	SDG 3.8	1	20	1	20	1	20	1	20	1	20	100
	Procured and installed Laundry and drier Machines	No. of Laundry and drier machines installed	SDG 3.8	1	0	1	25	1	0	1	25	0	0	50
	Maintained medical equipments	Percentage of medical equipment maintained	SDG 3.8	100	40	100	40	100	40	100	40	100	40	200
Sub – Total					299.085		534		473		461		424	2191.085
Grand Ministry Totals					5,762		6,641		6,466		6,472		5,618	30,959

### Flagship Projects - Ministry of Health and Sanitation

Project Name	location	objectives	Description of Key activities	Key Outputs	Time frame*	Estimated Cost (Ksh.)M	Source of Funds	Lead Agency
County Health Services Act	County wide	To establish County Health Services Act	Presentation of cabinet memo, public participation, sensitization of the county assembly health committee	County Health Services Act	2023-2025	20	CGoKTI	MoH&S
Upgrading of Kitui and Mwingi Hosp. from level IV to a teaching and referral hospital	Kitui town, Mwingi town	To improve health service delivery and access	Construction of non-residential buildings and equipping	Kitui and Mwingi Teaching and referral hospitals	2023-2027	1200	CGoKTI	MoH&S
Construction and establishment of a Renal Centre at Kitui County Referral Hospital (KCRH)	Kitui Town, KCRH	To address renal issues of patients in the SEKEB Region	Construction of a renal facility, equipping and Staffing	Renal Centre established	2023-2027	3000	SEKEB members	MoH&S
Construction of Nzamba kitonga Hospital	Mitito	To improve health service delivery and access	Construction of non-residential buildings and equipping	Nzamba kitonga hospital	2023-2027	450	CGoKTI	MoH&S
Ambulance policy	County wide	To streamline referral systems	Presentation of cabinet memo,	Ambulance policy	2023-2024	15	CGoKTI	MoH&S

Project Name	location	objectives	Description of Key activities	Key Outputs	Time frame*	Estimated Cost (Ksh.)M	Source of Funds	Lead Agency
			public participation, sensitization of the county assembly health committee					
Construction of modern newborn units and kangaroo mother care	All sub-counties	Reduce neonatal and perinatal mortality rates	Construction, equipping	modern newborn units and kangaroo mother care in all sub-counties	2023-2027	80	CGoKTI	MoH&S
Construction of Thitani mortuary	Ngutani ward	Better preservation of bodies	Construction, equipping	Mortuary constructed	2023-24	20	CGoKTI	MoH&S
Health promotion Centre of excellence	Sub County Head quarters	To increase accessibility of Health information to the general Public	Establishment of a Health promotion Centre of excellence	Increased knowledge and Health seeking behavior for the general population	2023-2027	48	CGOK/Partner	MoH&S
Quality Assurance	County wide	To improve the quality of health services for better health outcomes and client satisfaction	.Train CHMT, SCHMT, Facility managers, facility QA committees and HCWs on e-KQMH	√.No. of CHMT, SCHMT, Facility managers and HCWs trained on e-KQMH	2022-2027	60.64	CGoK/Partners	MoH
			.Hold quarterly quality improvement TWG meetings	√.No. of quarterly quality improvement TWG meetings held				
			.Conduct support supervisory visits to SCHMT and facilities	√.No. of CHMT support supervisory visits to SCHMT and facilities				
			.Assessment of Health facilities for Accreditation					
<i>Sub-Total Program</i>						4,894		

## 4.2.7 Ministry of Trade, Industry, MSMEs, Innovations & Cooperative

Sub Programme	Key Output	Key Performance Indicator	Linkages to SDG Targets*	Planned Targets and Indicative Budget (KSh. M)										Total Budget (Ksh. M)
				Year 1		Year 2		Year 3		Year 4		Year 5		
				Target	Cost	Target	Cost	Target	Cost	Target	Cost	Target	Cost	
<b>Programme:</b> Trade and development														
<b>Objective:</b> To enhance fair trade and economic empowerment														
<b>Outcome:</b> Empowered Trade														
Development of Market support Infrastructure	Livestock stock yards and auction markets established	No. of Livestock stock yards and auction markets established	8&9	0	0	10	30	15	45	10	30	5	15	120
	Livestock markets improved	No. of livestock markets improved	8&9	0	0	7	17.5	5	12.5	6	15	2	5	50
	Market infrastructures constructed	No. of Modern market infrastructure constructed	8&9	16	80	32	160	33	165	29	145	10	50	600
	Market infrastructures improved	No. of modern markets infrastructure improved	8&9	0	0	40	100	40	75	40	75	40	50	300
	Establishment of abort ours	No. of abortours established	8&9	0	0	1	300	0	0	1	300	0	0	600
	Market security lights installed	No. of Market security lights installed	SDG 7	0	0	70	35	60	30	50	25	20	10	100
	Market security lights maintained	No of market security lights maintained	SDG 7	0	0	70	3	60	2	50	2	20	1	8
	Market access roads improved	No of access roads improved in km	9&11	100	4.3	100	4.3	100	4.3	100	4.3	100	4.3	21.5
	Waste management system through installation of waste bins in the markets established	No of bins installed in the market	SDG 6	160	1	160	1	160	1	160	1	160	1	5
	Dumping sites in markets established	No. of dumping sites established	SDG 6	0	0	15	45	7	21	5	15	3	9	90
	Storage facility in modern market constructed	No. of market storage facilities constructed	8&9	0	0	2	20	2	20	2	20	1	10	70
	Developed abattoirs and slaughterhouses management policy	No. of policies developed	8&9	0	0	0	0	1	5	0	0	0	0	5
Policies for trade and markets developed and improved	No. of policies developed and improved for trade and markets	8&9	0	0	3	6	2	5	2	5	1	3	19	

Sub Programme	Key Output	Key Performance Indicator	Linkages to SDG Targets*	Planned Targets and Indicative Budget (KSh. M)										Total Budget (Ksh. M)
				Year 1		Year 2		Year 3		Year 4		Year 5		
				Target	Cost	Target	Cost	Target	Cost	Target	Cost	Target	Cost	
	Pre-feasibility and feasibility studies on the Operationalization and marketing of the county's six Economic and Investment Zones (EIZs), conducted	No. of pre-feasibility and feasibility studies conducted on operationalization and marketing of the economic zones	8&9	0	0	1	18	1	14	1	11	1	7	50
	County's Economic and Investment Zones (EIZs) operationalized and marketed	No. of economic zones operationalized and marketed	8&9	0	0	2	27.2	2	13.6	1	17	1	10.2	68
	Industrial parks at the six economic and industrial zones aggregated and established	No. of industrial parks established at the economic zones	8&9	0	0	2	550	2	550	1	200	1	200	1500
	Investment policy and regulatory frameworks developed and improved	No. of policies developed and improved on investment	8&9	0	0	3	15	0	0	0	0	0	0	15
	Office block constructed	% of office block constructed	SDG 11	0	0	40	80	30	60	20	40	10	20	200
	Value addition of value chains (Cereals and Pulses, Horticulture, Livestock, Apiculture, Textile and Apparel and Forest, Forestry) developed and established	No. of value Chains developed and established	8&9	5	0	2	50	2	50	1	25	0	0	125
	Car wash machines in each ward facilitated	No of car wash machines acquired	8&9	0	0	40	8.75	40	8.75	40	8.75	40	8.75	35
		% of feasibility study Done	SDG 8&9	0	0	100%	5	100%	5	100%	5	100%	5	20
	Fabricated kiosks in each ward facilitated	No of fabricated kiosks acquired	8&9	0	0	5	3	2	1.2	1	0.6	1	0.6	5.4
	Facilitate and support with shavers in the wards	No of shavers acquired	8&9	0	0	800	4	800	4	800	4	400	2	14
	Hair dressing machines per ward facilitated	No of hair dressing machines acquired	8&9	0	0	800	20	800	20	800	20	800	20	80

Sub Programme	Key Output	Key Performance Indicator	Linkages to SDG Targets*	Planned Targets and Indicative Budget (KSh. M)										Total Budget (Ksh. M)
				Year 1		Year 2		Year 3		Year 4		Year 5		
				Target	Cost	Target	Cost	Target	Cost	Target	Cost	Target	Cost	
		% of feasibility study Done	SDG 8&9	0	0	100%	5	100%	5	100%	5	100%	5	20
	Carpentry and masonry tools per wards facilitated	No of Masonry equipment supplied	8&9	0	0	140	7	120	6	100	5	40	2	20
	Concrete mixers facilitated	No of concrete mixers acquired	8&9	0	0	16	6	12	4.5	7	2.625	5	1.875	15
	Solar farms facilitated	No of solar farms	SDG 7	0	0	2	35	1	15	0	0	0	0	50
	Ballast crusher operationalized	No of tones produced by crusher	8&9	0	0	145,600	90	138,320	70	131,040	30	123,760	10	200
Promote ease-to-do business culture	Investor Conference and Investor forums conducted	No. of investor conferences conducted	8&9	0	0	1	200	1	20	1	200	1	5	425
	Motor vehicles for trade and markets acquired	No of motor vehicles acquired for trade and markets	8&9	0	0	1	8	1	8	1	8	0	0	24
	Motor bikes for trade and markets acquired	No of motorbikes acquired for trade and markets	8&9	0	0	3	1.2	3	1.2	2	0.8	0	0	3.2
	Entrepreneurs trained through capacity buildings to MSMEs	No. of entrepreneurs trained in MSMEs	8&9	0	0	1,300	20	1,200	15	1,000	10	800	5	50
	Mapping and verification of all traders and MSMEs in the county conducted	No of times the mapping and verification of traders in MSMEs is conducted	8&9	0	0	1	20	1	5	1	5	0	0	30
	Integrated data base system for MSMEs established	No. of data integrated systems established	8&9	0	0	1	50	0	0	0	0	0	0	50
	Market linkages for local and international markets created	No of Market Linkages for local and international created in MSMEs	8&9	0	0	7	15	4	9	2	4	1	2	30
	MSMEs incubated	No of MSMEs incubated	8&9	0	0	20	40	12	25	10	20	7	15	100
	Trade fairs and shows organized	No. of Trade fair organized	8&9	0	0	7	70	6	60	4	45	2	25	200
		% of local residents or registered groups facilitated with transport fee	8&9	0	0	100%	10	100%	10	100%	10	100%	10	40

Sub Programme	Key Output	Key Performance Indicator	Linkages to SDG Targets*	Planned Targets and Indicative Budget (KSh. M)										Total Budget (Ksh. M)
				Year 1		Year 2		Year 3		Year 4		Year 5		
				Target	Cost	Target	Cost	Target	Cost	Target	Cost	Target	Cost	
Fair trade practices and consumer protection	Weights and measures equipment for Fair trade practice acquired	No. of weighing scales verified	8&9	0	0	3,000	5	3,000	5	3,000	5	3,000	2	17
	Policy and regulatory frameworks for weights and measures developed and improved	No of policies improved and developed for the MSMEs	8&9	0	0	3	20	0	0	0	0	0	0	20
	Motor vehicles for weights and measures acquired	No of vehicles acquired	8&9	0	0	1	8	2	16	0	0	0	0	24
	Motor bikes for weights and measures acquired	No of motorbikes acquired for weights and measures	8&9	0	0	3	1.2	3	1.2	2	0.8	0	0	3.2
<b>Programme Total</b>					<b>85.3</b>		<b>2114.15</b>		<b>1388.25</b>		<b>1319.875</b>		<b>514.725</b>	<b>5422.3</b>
<b>Programme Name: Society Promotion and Development</b>														
<b>Objective: Promote Cooperative Societies Development and Investment</b>														
<b>Outcome: Promote cooperative societies development and investment</b>														
Registration of Co-operative Societies	Cooperative Societies registered	No. of Registered Cooperative Societies.	8&9	360	36	620	62	550	55	490	49	230	23	225
	Dormant Cooperative Societies activated	No. dormant Co-operative Societies activated.	8&9	30	3	30	10	20	7	10	6	5	3	29
	New Co-operative Societies Members inducted	No. of new Cooperative Societies members inducted	8&9	83,000	3	88,000	10	85,000	7	86,000	9	47,000	5	34
Co-operatives Governance	General Meetings attended	No. of Society General Meetings Attended	8&9	100	3	700	21	800	24	500	15	20	6	69
	Field vehicle for cooperative members purchased	No of vehicles purchased	8&9	0	0	1	8	2	16	0	0	0	0	24
	Co-operative elections presided	No. of Elections presided over.	8&9	100	4	700	28	900	32	800	30	400	6	100
	Cooperative policy, act and regulatory framework developed and improved.	No. of policies develop and policies improved for cooperative societies	8&9	0	0	3	50	0	0	0	0	0	0	50
Co-operatives Management	Statutory Cooperative Committee Meetings attended	No. of cooperative society Committee Meetings Attended	8&9	300	15	900	25	1000	30	900	25	150	5	100
	Cooperative exchange visits facilitated	No of exchange visits done facilitated	8&9	10	3	25	8	30	9	20	2	15	1.5	23.5



Sub Programme	Key Output	Key Performance Indicator	Linkages to SDG Targets*	Planned Targets and Indicative Budget (KSh. M)										Total Budget (Ksh. M)
				Year 1		Year 2		Year 3		Year 4		Year 5		
				Target	Cost	Target	Cost	Target	Cost	Target	Cost	Target	Cost	
	Society Operational manuals and policies developed	No. of Society Operational manuals and policies developed	8&9	7	3	15	8	13	7	12	6	6	2	26
Co-operative Members Training and Capacity building	Cooperative members trained on value addition	No. of Trained Co-operative members trained on value addition	8&9	1,000	5	1,500	19	1,400	15	1,300	11	1,100	8	58
	Cooperative societies strengthened on governance structures	No of trained Cooperative societies on governance	8&9	0	0	1500	15	1400	13	1300	12	1100	8	48
Co-operative Leadership	Cooperative society Leaders trained on management	No. of Trained Cooperative Leaders	8&9	270	5	370	9	350	78	320	7	290	6	105
	Governance Workshops and Meetings at ward and sub county levels conducted	No. of Governance Workshops and Meetings conducted	8&9	3	6	6	10	5	9	5	8	4	5	38
Co-operative Transparency, Accountability and Compliance	Inspection/ Investigations into affairs of Co-operative Societies conducted	No. of Inspections into affairs of Co-operative Societies conducted	8&9	20	3	36	7	34	6	29	5	25	4	25
	Co-operative Societies audited	No. of Audited cooperative Societies	8&9	0	0	1100	28	1300	30	1500	32	1200	20	110
	Society Elections of cooperatives with delegate system supervised	No. of cooperative society elections supervised	8&9	0	0	70	8	75	9	80	11	84	7	35
Wealth Creation	Incubation programmes of cooperatives into value addition conducted	No of Incubation programmes conducted	8&9	0	0	20	40	17	35	15	30	7	15	120
	Linkages to exports and local markets created	No of Market Linkages to exports and local markets created	8&9	0	0	10	20	15	30	12	25	6	13	88
	Integrated data base system for cooperatives established	No. of intergrated data base systems established	8&9	0	0	1	50	0	0	0	0	0	0	50
	Motor bikes for cooperative societies acquired	No of motorbikes acquired for cooperative societies	8&9	0	0	3	1.2	3	1.2	2	0.8	0	0	3.2

Sub Programme	Key Output	Key Performance Indicator	Linkages to SDG Targets*	Planned Targets and Indicative Budget (KSh. M)										Total Budget (Ksh. M)
				Year 1		Year 2		Year 3		Year 4		Year 5		
				Target	Cost	Target	Cost	Target	Cost	Target	Cost	Target	Cost	
	Hardware including computers acquired	No of hardware including laptops acquired for cooperatives	8&9	0	0	250	25	150	15	50	5	50	5	50
	Solar farms facilitated	No of solar farms facilitated	SDG 7	0	0	2	35	1	15	0	0	0	0	50
<b>Programme Total</b>					<b>89</b>		<b>497.2</b>		<b>443.2</b>		<b>288.8</b>		<b>142.5</b>	<b>1460.7</b>
<b>Programme: Marketing</b>														
<b>Objective: Promote value addition, branding and marketing</b>														
<b>Outcome: improved livelihoods</b>														
Marketing, Value addition and Research. (Marketing-Branding)	Stand-up banners for all ministries, highlighting ministry vision. mission & duties branded	No. of banners with ministries vision and mission branded	8&9	0	0	12	6	12	6	12	6	12	6	24
	Ongoing county projects branded with standard county brand colors and architecture	No. of ongoing county projects branded	8&9	0	0	50	25	50	25	50	25	70	35	110
	County-branded light boxes for business marketing installed	No of Light boxes installed	8&9	0	0	20	1	20	1	10	0.5	0	0	2.5
	Branding activities for ministry of trade and cooperatives supported	No of branding activities for the ministry supported	8&9	0	0	10	15	15	20	8	10	5	5	50
	Re branding the kitui image and slogan by consultant	% of completion of the kitui image rebranding activity	8&9	0	0	50	25	50	25	0	0	0	0	50
	Documentaries to market county product, EIZs made	No. of documentaries on county products made	8&9	0	0	4	12	3	9	5	15	3	9	45
	Partnerships with local and international investors created	No.of partnerships created with local and international investors	SDG 17	0	0	12	15.6	12	15.6	12	15.6	12	15.6	62.4
	Populating and upgrading of trade ministry portal conducted	No. of upgrades and populating of ministry portal conducted	8&9	7	1	10	4	10	4	10	4	7	2	15
	Handbooks and pamphlets publicized	No. of marketing information materials produced	8&9	0	0	1500	15	2000	20	1000	10	500	5	50

Sub Programme	Key Output	Key Performance Indicator	Linkages to SDG Targets*	Planned Targets and Indicative Budget (KSh. M)										Total Budget (Ksh. M)
				Year 1		Year 2		Year 3		Year 4		Year 5		
				Target	Cost	Target	Cost	Target	Cost	Target	Cost	Target	Cost	
	Advertisements in media promoted	No. of advertisements on promotion of county products	8&9	10	2	10	6	10	7	10	6	10	4	25
	Tourist sites identified and branded	No. of tourist sites branded	8&9	3	3	6	6	8	8	8	8	5	5	30
	Marketed goods and product within and outside the county	No. of times the survey to market goods and products is conducted	8&9	0	0	1	10	1	10	1	10	0	0	30
	Vehicles and premises branded	No. of county vehicles and premises branded	8&9	0	0	150	75	150	75	150	75	100	50	275
	County Borders branded	No. of county borders branded	SDG 11	0	0	4	8	3	6	0	0	0	0	14
	Marketing and branding policies developed	No of policies developed and improved on trade marketing	8&9	0	0	2	20	1	10	0	0	0	0	30
<b>Programme Total</b>					<b>6</b>		<b>243.6</b>		<b>241.6</b>		<b>185.1</b>		<b>136.6</b>	<b>812.9</b>
<b>Total</b>					<b>180</b>		<b>3,335</b>		<b>2,548</b>		<b>1,774</b>		<b>774</b>	<b>7695.9</b>

### Flagship projects - Ministry of Trade, Industry, MSMES, Innovations & Cooperative

Project Name	Location	Objective	Description of Key Activities	Key Output(s)	Time Frame*	Estimated Cost (KSh.M)	Source of Funds	Lead Agency
Establishment of aggregation and Industrial Park at Kanyonyoo Economic and investment zone	Kanyonyoo	Attract investors to invest in Kitui County	Aggregation and industrial centre	Accelerated investment in Kitui County	2023-27	1,500	NG and CGKTI	Industry and Investment
Establishment of arbortors	Kitui, Mwingi	To enhance economic empowerment	Construction of the arbottours	Economic empowerment	2023-27	600	CGKTI	Trade department
<b>Sub-Total Flagships</b>						<b>2,100</b>		

## 4.2.8 Energy, Environment, Forestry, Natural and Mineral Resources

Sub Programme	Key Output	Key Performance Indicator	Linkages SDG targets	Planned Targets and Indicative Budget (Kshs. M)										Total Budget (Kshs.M)
				Year 1		Year 2		Year 3		Year 4		Year 5		
				Target	Cost	Target	Cost	Target	Cost	Target	Cost	Target	Cost	
<b>Programme: Sustainable Waste Management and Circular Economy Development</b>														
<b>Objective: To manage waste disposal and formulation of policies</b>														
<b>Impact: Improved quality of life through provision of clean and healthy environment</b>														
Sustainable Waste Management	Sensitization, training and capacity building clean ups undertaken	Number of sensitized clean ups undertaken	SDG 11.6	40	10	40	10	40	12	40	14	40	14	60
	Waste Segregation, Recycling and Value Addition	Number of towns under waste disposal programmes	SDG 12.4	10	8	11	8	13	8	14	8	17	8	40
	Waste Segregation, Recycling and Value Addition	Number of institutions/buildings identified	SDG 12.4	3	6	6	6	4	6	6	6	7	6	30
	Sustainable waste management policy and legislative framework	Number of draft policy document and bill in place	SDG 12.4	1	2	1	2	1	2	1	2	1	2	10
<b>Sub-Total</b>					<b>26</b>		<b>26</b>		<b>28</b>		<b>30</b>		<b>30</b>	<b>140</b>
<b>Programme: Environmental Education and awareness</b>														
<b>Objective: To increase environmental conservation awareness</b>														
<b>Impact: Increased environmental conservation awareness amongst the community in the county</b>														
Environmental Education and awareness	Establishment of Environmental clubs and eco schools in public institutions	No. of environmental clubs and eco schools Established	SDG 12.2	4	0.5	5	0.5	8	1	10	1	12	2	5
		No. of Eco schools established	SDG 12.2	4	0.5	5	0.5	8	1	10	1	12	2	5
	Public participations held on Sensitization, training and capacity building	No. of public participation meetings Held	SDG 12.2	10	3	12	3	15	4	17	4	10	4	18
	Developed and revised documents on public sensitization, training and capacity building.	No. of legal documents reviewed and developed	SDG 12.1	2	6	2	6	1	6	1	6	1	6	30
	Commemoration of international environmental days (in each sub county)	Number of international environmental awareness days Commemorated	SDG 12.2	4	6	4	6	4	6	4	6	4	6	30
<b>Sub-Total</b>					<b>16</b>		<b>16</b>		<b>18</b>		<b>18</b>		<b>20</b>	<b>88</b>
<b>Programme: Natural Resources Conservation and Management</b>														
<b>Objective: To increase forest cover throughout the County</b>														
<b>Impact: Built resilience amongst communities due to absorption of Green House Gases (GHGs) emissions</b>														
	Increased forest cover with drought tolerant tree species	No. of drought tolerant tree species identified and promoted	SDG 15.2	4	14	4	14	4	14	4	14	3	14	70

Sub Programme	Key Output	Key Performance Indicator	Linkages SDG targets	Planned Targets and Indicative Budget (Kshs. M)										Total Budget (Kshs.M)
				Year 1		Year 2		Year 3		Year 4		Year 5		
				Target	Cost	Target	Cost	Target	Cost	Target	Cost	Target	Cost	
Afforestation and forest conservation	Involvement of trees planting and conservation champions on tree growing awareness.	No. of champions involved	SDG 15.2	25	15	30	15	40	15	45	15	30	15	75
	Increased adoption of commercial tree growing for wealth creation	No. of commercial trees adopted for wealth creation.	SDG 15.2	100,000	20	100,000	20	100,000	20	100,000	20	100,000	20	100
	Increased nurseries of trees seedlings aimed at increasing forest cover.	Number of tree growing nurseries established	SDG 15.2	40	2	40	2	40	2	40	2	40	2	10
	Adopted policies on streamlining and harmonization of forest management	No. of policies and bills developed	SDG 15.2	1	2	1	2	1	2	1	2	1	2	10
	Protected County public forest covers through demarcation and gazatament	No. of public forest units gazated and protected	SDG 15.2	3	5	4	5	4	5	4	5	4	5	25
	Identified and gazatted kitui county wetlands	No. of identified and Gazetted Kitui county Wetlands	SDG 15.2	3	5	4	5	4	5	4	5	4	5	25
	Increased tree and forest cover	No. of tree seedlings grown; Increase in tree and forest cover; Estimated mitigation impact (tCO <sub>2</sub> eq)	SDG 15.2	6	300	6	300	6	300	6	300	6	300	1500
<b>Sub-Total</b>					<b>363</b>		<b>363</b>		<b>363</b>		<b>363</b>		<b>363</b>	<b>1815</b>
<b>Programme Name: Climate Change Adaptation and Mitigation</b>														
<b>Objective: To Improve communities' adaptation capacity and resilience against impacts of climate change and variability</b>														
<b>Impact: Enhanced resilience amongst the communities</b>														
Climate Change Adaptation and Mitigation	Community forums held on Improved community's adaptation and resilience to climate impacts	No. of forums held	SDG 13.3	40	40	40	40	40	40	40	40	40	40	200
	Establishment of climate change directoriate in the Headquarter	% completion of Climate change directoriate center	SDG 13.2	0%	0	40%	40	20%	20	20%	20	20%	20	100
	Developed legislations on streamlining activities on climate change activities	No. of legislations developed	SDG 13.2	1	2	1	2	1	2	1	2	1	2	10
	Enhanced resilience of communities to the effects of climate change	No. of resilience building projects implemented	SDG 13.a	20	100	20	100	20	100	20	100	20	100	500
	Equipped Kitui County Climate Change Unit (KCCCU)	% equipment of the Kitui County climate change unit	SDG 13.a	0	0	100%	3	0	0	0	0	0	0	3

Sub Programme	Key Output	Key Performance Indicator	Linkages SDG targets	Planned Targets and Indicative Budget (Kshs. M)										Total Budget (Kshs.M)	
				Year 1		Year 2		Year 3		Year 4		Year 5			
				Target	Cost	Target	Cost	Target	Cost	Target	Cost	Target	Cost		
	Attended Seminars by staffs on Improved awareness on climate change	No. of Seminars attended	SDG 13.3	5	4	5	4	5	4	5	4	5	4	20	
Water Catchment Conservation and Rehabilitation	Conserved & preserved water catchment sites	Number of Catchment sites preserved and conserved	SDG 6.6	1	20	2	20	2	20	2	20	2	20	100	
	Protection and conservation specific water towers across the 8 sub-counties	% of water towers protected and conserved	SDG 6.6	0	0	100%	10	100%	10	100%	10	100%	10	40	
	Rehabilitated Water catchment sites	No. of water catchments sites rehabilitated	SDG 6.6	1	16	1	16	1	16	3	16	1	16	80	
	Protected rock catchment areas	No. of rock catchments protection	SDG 6.6	1	20	2	20	3	20	2	20	2	20	100	
<b>Sub-Total</b>					<b>202</b>		<b>255</b>		<b>232</b>		<b>232</b>		<b>232</b>	<b>1153</b>	
<b>Programme Name: Promotion and Adoption of Renewable Energy Technologies</b>															
<b>Objective: To Enhance Use of Renewable Energy Technologies</b>															
<b>Impact: Enhanced Use of Renewable Energy Technologies</b>															
Promotion and Adoption of Renewable Energy Technologies	Established energy centers	No. of energy centres established	SDG 7.1	1	10	2	20	2	20	2	20	1	10	80	
	Installed security lights	No. of security lights installed	SDG 7.2	800	240	800	240	800	300	800	300	800	300	1380	
	Rehabilitated security lights	No. of lights rehabilitated	SDG 7.2	15	80	150	15	150	15	150	15	150	15	140	
	Installed solar powered pumps	No. of solar powered pumps installed	SDG 7.2	40	120	40	120	40	120	40	120	40	120	600	
	Prepared PPA and gazatted notice to establish a power plant(40 Mw solar power plant establishment)	No. Of. PPA, Approval of EOI, Gazettement of the notice to establish the power plant	SDG 7.2	0	1	0	0	0	0	0	0	0	1	40	41
	Solarized masinga and kiambere water pumbing system	No. of solar systems installed	7.2	0		1	50			1	50			100	
	Electrificated off-grid villages, ECDE Centers, polytechnics, Health centres with solar PV systems/mini-grids	No. of POINTS connected with electricity	SDG 7.b	8	15	8	15	8	15	8	15	8	15	75	
	Conducted sensitization meetind on awareness on forest conservation & sustainable biomass utilization	No. of sensitization meetings held	SDG 7.a	20	40	20	40	20	40	20	40	20	40	200	
	Reports generated on Researchs on Biomass sustainable & utilization	No. of research reports prepared	SDG 13	1	2	1	2	1	2	1	2	1	2	10	
Conducted trainings on Briquettes production.	No. of groups trained on briquettes Production	SDG 7.a	40	80	40	80	40	80	40	80	40	80	400		

Sub Programme	Key Output	Key Performance Indicator	Linkages SDG targets	Planned Targets and Indicative Budget (Kshs. M)										Total Budget (Kshs.M)
				Year 1		Year 2		Year 3		Year 4		Year 5		
				Target	Cost	Target	Cost	Target	Cost	Target	Cost	Target	Cost	
	Established woodlots of fast maturing trees for wood fuel	No. of woodlots Established	SDG 7.a	5	5	5	5	5	5	5	5	5	5	25
	Households with Installed clean cook stoves(Sensitized and trained on the benefits)	No.of households installed with clean cook stoves	SDG 7.a	200	10	200	10	200	10	200	10	200	10	50
	Conducted community trainings on Energy conservation and efficiency technologies	No. of training conducted	SDG 7.3	2	2	2	2	2	2	2	2	2	2	10
	Formulated policies on Energy management and Regulation	No. of policies and regulatins,No. of reviews	SDG 7& 13	2	5	2	5	2	5	2	5	2	5	25
	Established Biogas plants	No. of biogas plants	SDG 7& 13	5	2	5	2	5	2	5	2	5	25	33
	Procured and installed wind powered generators	Number of wind powered generators	SDG 7.2	10	1	10	1	10	1	10	1	10	1	5
<b>Rural Electrification</b>														
	Rural electrification of institutions and households in partnership with RREC and Kenya Power.	No. of institutions and households connected	SDG 7.1	10,000	160	10,000	160	10,000	160	10,000	160	10,000	160	800
<b>Sub-Total</b>					<b>773</b>		<b>767</b>		<b>777</b>		<b>827</b>		<b>830</b>	<b>3974</b>
<b>Programme Name: Alternative livelihood for the communities affected by the charcoal ban</b>														
<b>Objective: To sustain the charcoal ban</b>														
<b>Impact: Improved livelihoods for charcoal burning communities</b>														
Promotion of energy efficient technology	Established efficient energy saving technologies	No. of efficient energy saving technologies established.	SDG 7.a	1	50	1	50	1	50	1	50	1	50	250
	Developed policies to Streamline and harmonize alternative livelihood activities within the county	No. of policies developed	SDG 7. A	0	0	0	0	1	30	0	0	0	0	30
<b>Sub-Total</b>					<b>50</b>		<b>50</b>		<b>80</b>		<b>50</b>		<b>50</b>	<b>280</b>
<b>Programme Name: Mineral Resources Development and management</b>														
<b>Objective: To attract investment into mining sector</b>														
<b>Impact: Increased investments into the mining sector</b>														
Mineral Resources Development	Established Mineral resource centers	No. of centres established	SDG 9.1	0	0	1	40	1	40	1	40	0	0	120
	Prepared reports on minerals resources	No. of reports on minerals resources prepared.	SDG 12.2	1	10	1	10	1	10	1	10	1	10	50

Sub Programme	Key Output	Key Performance Indicator	Linkages SDG targets	Planned Targets and Indicative Budget (Kshs. M)										Total Budget (Kshs.M)
				Year 1		Year 2		Year 3		Year 4		Year 5		
				Target	Cost	Target	Cost	Target	Cost	Target	Cost	Target	Cost	
	Prepared reports on sand management on the county rivers.	No. of reports done on sand use and management	SDG 12.2	0	0	1	10	1	10	1	10	0	0	30
	Forums held to sensitize the community on mineral resources	No. of awareness meetings conducted	SDG 12.2	4	20	4	20	4	20	4	20	4	20	100
Land adjudication in minerals rich zones	Reallocated and resettled people to accelerated mineral investment in the mining sector	No. of people reallocated and resettled	SDG 11.7	10,000	100	10,000	100	10,000	100	10,000	100	10,000	100	500
Capacity building of artisanal mining groups	Established Committees to Control artisanal mining activities within the county	No. of committee established	SDG 12.2	1	4	0	0	0	0	0	0	1	4	7
	Conducted trainings to Empowered artisanal mining groups/saccocs/associations	No. of groups/associations/saccocs trained	SDG 12.2	4	20	4	20	4	20	4	20	4	20	100
Development of county mining framework	Streamlined mining sector	No. of policies developed	SDG 8.3	1	10	1	10	1	10	1	10	1	10	50
Capacity building of community Liaison committees	Established cottage industries	No. of cottage industries created	SDG 8.2	1	40	1	40	1	40	1	40	1	40	200
	Formed liaison committees to Enhanced community participation in governance in minerals rich zones	No. of Liaison committees formed	SDG 8.3	2	20	2	20	2	20	2	20	2	20	100
	Formation of Community Development Agreements (CDA)	No. of CDA formed	SDG 8.3	2	6	2	6	2	6	2	6	2	6	30
<b>Sub-Total</b>					<b>230</b>		<b>276</b>		<b>276</b>		<b>276</b>		<b>230</b>	<b>1287</b>
<b>Grand Ministry Totals</b>					<b>1660</b>		<b>1753</b>		<b>1774</b>		<b>1796</b>		<b>1755</b>	<b>8737</b>

#### 4.2.9 Ministry of Culture, Gender, Youth, ICT, Sports & Social Services

Sub Programme	Key Output	Key Performance Indicators	Linkages to SDG Targets*	Planned Targets and Indicative Budget (Kshs . M)										Total Budget (Kshs.M)
				Year 1		Year 2		Year 3		Year 4		Year 5		
				Target	Cost	Target	Cost	Target	Cost	Target	Cost	Target	Cost	
<i>Programme Name: Preservation, promotion of culture heritage and arts</i>														
<i>Objective: To promote culture, heritage and enhance development of cultural infrastructure and arts in Kitui County</i>														
<i>Outcome: Quality cultural facilities and services to the people</i>														
Conservation of Heritage	Policy and legislation development	Number of Policy and legislation developed	SDG 5.1,5.2, 5.3, 5.4, 5.5, 5.6	0	0	0	0	1	3	1	3	1	4	10
	Heritage center completed	Number of Galleries completed	SDG 16.10	1	16.3 2	1	6	1	6	1	4	1	4	36.32



Sub Programme	Key Output	Key Performance Indicators	Linkages to SDG Targets*	Planned Targets and Indicative Budget (Kshs . M)										Total Budget (Kshs.M)
				Year 1		Year 2		Year 3		Year 4		Year 5		
				Target	Cost	Target	Cost	Target	Cost	Target	Cost	Target	Cost	
	Gazettement of prehistoric site	Gazettement	SDG 3. 8.2, 16.10	0	0	5	4.5	0	0	0	0	0	0	4.5
	Youth band reconstituted with representation from all sub-counties	Number of bands reconstituted	SDG 16,10	1	0	1	3	1	3	1	3	1	3	12
	All primary, secondary, colleges in Kitui county partnered with	Number of institutions partnered with	SDG 16.10	1	0.5	7	2	7	2	7	2	1	2	8.5
	Liaison frameworks	Number of liaison frameworks established	SDG 8.3, 8.4, 16.10	0	0	1	2.5	0	2.5	0	2.5	0	2.5	10
	Ultra-modern resource center established	Number of resource centers developed	SDG 8.3 & 8.4	1	23	1	20	1	20	1	18	1	19	100
	Cultural festivals held	Number of cultural festivals held	SDG 10.2 & 16a	1	7	1	7	1	7	1	7	1	7	35
	National and international conferences Participation	Number of National and International Conferences participated in	SDG 16a & 17.6	1	1.5	1	1.5	1	1.5	1	1.5	1	1.5	7.5
<b>Sub Total Programme</b>					<b>48</b>		<b>47</b>		<b>45</b>		<b>41</b>		<b>43</b>	<b>224</b>
<b>Programme Name: Enhancement of Gender, Social Development and Child Services</b>														
<b>Objective: To achieve gender equity and equality, foster socio-economic development, and support children services and vulnerable groups</b>														
<b>Outcome: An empowered community</b>														
Gender and Socio Economic Empowerment	Women groups Trained	Number of Women groups trained	SDG 3,5,8	8,000	24	8,500	25.5	8,750	26.3	9,000	27	9,000	27	129.8
	Groups for PWDs – trained in IGAs and AGPO	Number of groups trained	SDG 3,5,8	8,000	20	8,500	15.5	8,750	16.3	9,000	20	9,000	20	91.8
	Gender policy and SGBV legislation developed	Number of Gender and SGBV policy developed	SDG 5, 16	1	0.8			1	2					2.8
	Gender agencies collaborated with	Number of gender agencies collaborated with	SDG 17.2, 16, 3	5	3.5	5	3.5	5	3.5	5	3.5	5	3.5	17.5
	Groups sensitized	Number of groups trained	SDG 16, 3	247	4.2	247	5	247	6	247	6.5	247	6.5	28.2
	Construction of a rescue Centre	Number of rescue centres constructed	SDG 16.1	1	2.5	1	10	1	10	1	10	1	9.5	42
	Women cooperatives formed	Number of cooperatives formed	SDG 17.6	2	2	2	2	2	2	2	2	2	2	10
	Groups Trained	Number of groups supported	SDG 16.6	1494	2.5	1494	3.5	1494	4	1494	5	1494	5	20
	Resource centers established	Number of resource centres established	SDG16.3	4	10	4	35	4	34	4	35	4	35	149
Empowerment programs held	Number of programs held	SDG17.1	8	2.5	8	2.5	8	2.5	8	2.5	8	2.5	12.5	

Sub Programme	Key Output	Key Performance Indicators	Linkages to SDG Targets*	Planned Targets and Indicative Budget (Kshs . M)										Total Budget (Kshs.M)
				Year 1		Year 2		Year 3		Year 4		Year 5		
				Target	Cost	Target	Cost	Target	Cost	Target	Cost	Target	Cost	
	Capacity building sessions	Number of staff trained	SDG16.6, 16.7, 17.18	2	2.5	2	2.5	2	2.5	2	2.5	2	2.5	12.5
Child Community Support Services	Children CCI's supported	Number of children supported	SDG 16.2	10,000	1.6	10,000	2	10,000	2.5	10,000	2.5	10,000	3	11.6
<b>Sub Total Programme</b>					<b>76.1</b>		<b>107</b>		<b>111.6</b>		<b>116.5</b>		<b>116.5</b>	<b>527.7</b>
<b>Programme Name: Sports, Infrastructure and Talent development</b>														
<b>Objective: Provide enabling environment for talent development and youth empowerment</b>														
<b>Outcome: Well-equipped stadia, playground and advanced sports competitions for socio-economic empowerment</b>														
Development and Management of Sports Facilities	Construction of modern stadia	Number of ultra-stadia developed	SDG 3.5,5.5,9.1	3	17.2	4	25.5	4	40	4	40	4	40	163
	Sports play grounds upgraded	Number of play grounds upgraded	SDG 9.1	6	23	42	168	41	160	41	160	41	160	671
	Establish fitness center	Number of fitness centre established	SDG 3.5, 9.1	2	0	2	10	2	10	2	10	2	10	40
	Purchased capacity sports vehicle	Number of buses purchased	SDG 8.5	1	0	1	13	0	0	0	0	0	0	13
Sports Training and Competition	County sport's policy formulated	Number of policy formulated	SDG 16.3,16.6, 16.7	1	0	1	3	1	3	1	4	0	0	10
	Sports counsel set up	Number of county sports counsel set up	SDG 16.3,	1	0	1	0	1	1	1	1	1	1	3
	Sports administration improved	Number of Referees, Couches, umpires and sports persons trained	SDG16.3, 16.6,16.7,8.3	80	1.2	160	2.4	160	2.4	50	0.8	50	0.8	8
	Sports equipment/kit to individuals , teams and clubs	Number of equipment/Kits issued and individuals /teams/clubs supported	SDG 3.5,	1,500	6	2000	10	2500	15	3500	20	3500	25	76
	Establish a sport club	Number of sport club developed	SDG 3.5, 8.5,8.6	1	0	1	5	1	5	1	5	1	5	20
	Establishment of a members club	Number of members club developed	SDG 3.5, 8.5,8.6	1	0	1	5	1	5	1	5	1	5	20
	Facilitate participation in county, inter-county and international competitions/tournaments/leagues (KYISA, KICOSCA, Governors Cup and others)	Number of tournaments/competition/leagues facilitated	SDG 3.5, 8.5,8.6	220	5.5	270	6.5	300	8	350	10	350	10	40

Sub Programme	Key Output	Key Performance Indicators	Linkages to SDG Targets*	Planned Targets and Indicative Budget (Kshs . M)										Total Budget (Kshs.M)
				Year 1		Year 2		Year 3		Year 4		Year 5		
				Target	Cost	Target	Cost	Target	Cost	Target	Cost	Target	Cost	
	Talent promoted through partnership with federation	Number of federation activities supports	SDG 8.6,	250	5.5	50	10	50	15	50	20	50	25	76
	Establish a county women's football and men's volley ball team	Number of county women football and county men volley ball teams established	SDG3.5, 8.2,8.6,	43	0	43	8	43	8	43	8	43	8	32
	Sports for people with disability, aged and those with pre-existence conditions and non-competitive sports promoted	Number of competitions for PWDs support.	SDG 3.5	0	0	5	5	8	8	10	10	15	15	38
<b>Sub Total Programme</b>					<b>58.4</b>		<b>271.4</b>		<b>280.4</b>		<b>293.8</b>		<b>304.8</b>	<b>1208.8</b>
<b>Programme Name: Youth Development</b>														
<b>Objective: To empower the Youth</b>														
<b>Outcome :Improved youth Welfare and Development</b>														
Youth Development Services	Developed policy and guidelines on youth internships, volunteerism and employment	No of policies and guidelines developed	SDG3.C SDG8.3 SDG16.6 SDG17.15	1	5	1	5	0	0	0	0	0	0	10
	Youth, employers and stakeholders sensitized on the value of internships	No of sensitization meetings carried out	SDG5.1 SDG10.2 SDG16.B SDG17.14	1	2.5	1	2.5	1	2.5	1	2.5	0	0	10
	Youth developed and nurtured on talents / innovations to create employment opportunities	No of Youth Talent projects identified and implemented	SDG8.6 SDG10.3 SDG17.3	2	4	2	4	2	4	2	4	2	4	20
	Baseline survey to profile youth alongside skills conducted	Number of baseline survey reports	SDG5.5 SDG10.2	1	5	0	0	0	0	0	0	0		5
	Sensitization meetings and support to youth to form cooperatives along key economic activities held	No of sensitization meetings held	SDG3.8 SDG8.2 SDG17.3	40	10	40	10	40	10	40	10	40	10	50
	Kitui County Youth Days celebrations held	No. of youth days held	SDG 8.3	1	5	1	5	1	5	1	5	1	5	25
	Groups facilitated	No. of groups / youth supported	SDG 16.6	40	4	40	4	40	4	40	4	40	4	20
	Capacity of youth with special needs to resist risk factors and enhance protective factors built	Number of programs for youth with special needs adopted	SDG3.C SDG5.5 SDG10.2	1	10	1	10	1	10	1	10	1	10	50

Sub Programme	Key Output	Key Performance Indicators	Linkages to SDG Targets*	Planned Targets and Indicative Budget (Kshs . M)										Total Budget (Kshs.M)
				Year 1		Year 2		Year 3		Year 4		Year 5		
				Target	Cost	Target	Cost	Target	Cost	Target	Cost	Target	Cost	
	Youth engaged in Income Generating Activities (IGAs)	No. of youth groups supported to run IGAs	SDG1.A SDG2.3 SDG5.A	10,000	16	10,000	16	10,000	16	10,000	16	10,000	16	80
	Operational talent centres	Number of Talent centres constructed and operational	SDG4.4 SDG5.1 SDG8.6 SDG9.1	1	10	1	10	1	10	1	10	1	10	50
	Out of school Youth trained and mentored in different sectors for purposes of self sufficiency	Number of mentorship trainings conducted	SDG4.4 SDG10.2 SDG12.7	1	1.6	1	1.6	1	1.6	1	1.6	1	1.6	8
	Exposure to best world class practices	Number of programmes implemented	SDG1.B SDG2.A SDG3.7 SDG4.7		0	1	1	1	1					2
	Youth sensitized on positive values	Number of County youth forums held	SDG5.2 SDG10.4	1	1	1	1	1	1	1	1	1	1	5
	Youth sensitized on positive sexual behavior	Number of campaigns held on responsible sexual behavior	SDG3.7 SDG5.6	1	1	1	1	1	1	1	1	1	1	5
	Environmental awareness Mass clean ups by youth in the major towns	No. of youth awareness campaigns & clean-up exercise conducted	SDG1.A SDG2.4 SDG3.9	1	1			1	1	1	1			3
<b>Sub Total Programme</b>					<b>76</b>		<b>71</b>		<b>67</b>		<b>66</b>		<b>63</b>	<b>343</b>
<b>Programme Name: Establishment of county-wide leading-edge ICT Infrastructure and Systems</b>														
<b>Objective: To ensure Real Automation, Commonness of Technology in County Government Operations and Achieve seamless, Ubiquitous and efficient County public Service Delivery</b>														
<b>Outcome: Omni present ICT Infrastructure and Systems culminating into Seamless, Timely County Public Services</b>														
ICT Infrastructure Connectivity	Unified and harmonized utilization of ICTs in the county, A framework for Governance of County ICTs	No of county ICT Policy, Strategic Plan and ICT Management Act in Place	SDG 1.b, SDG 8.2, SDG 9.b, SDG 17.14	3	2	3	2	3	2	3	2	3	2	10
	1. County Wide area Network, Metropolitan Area Networks, Local Area Networks in County Government offices, Installations and county Facilities) 2.Unified internet facility at the County HQs, Sub county HQs and Ward HQs 3. Provide A unified ICT infrastructure improves efficiency,	% of County WAN establishment	SDG 2.a SDG 7.b SDG 8.2, SDG 9.c	33%	50	17%	25	17%	25	17%	25	16%	25	150

Sub Programme	Key Output	Key Performance Indicators	Linkages to SDG Targets*	Planned Targets and Indicative Budget (Kshs . M)										Total Budget (Kshs.M)
				Year 1		Year 2		Year 3		Year 4		Year 5		
				Target	Cost	Target	Cost	Target	Cost	Target	Cost	Target	Cost	
	productivity, and cost savings in county operations.													
	Improved mobile communication and financial services in the county.	% of mobile telephony network coverage in the county	SDG 9.c		1.5	10%	1	5%	0.5	5%	0.5	5%	0.5	4
	Creation of Knowledge-driven communities with improved digital economies and self-employment, through increased access to ICT	% of ICT Centres equipped, connected with internet, and Optimized	SDG 5.b, SDG 9.b, SDG 17.8	55%	35	15%	15	10%	10	10%	10	10%	5	75
	Facility for ICT mentorship established. coaching and development of innovative talents in the ICT sector carried out ICT life skills acquire in our communities	Number of ICT centres of excellence established	SDG 4.6	1	10	1	10	1	10	1	10	1	10	50
	Fast Internet at Kanyonyoo Industrial Park	No of Fibre Optic in Place	SDG 9.5,SDG 9C	-	-	-	-	1	35	1	45	1	35	115
	1. County Broadband infrastructure at the county headquarters, Sub-county headquarters up to ward headquarters 2.A robust reliable County Information super highway 3. Communication and knowledge exchange with the global world improved	No. of Kilometers of optic fibre laid 2.% of coverage of optic fibre in the county	SDG 9.c	500	1	500	1	500	1	500	1	500	1	5
	A Free/ efficient intra office and extra office telephony communications riding on shared. Immediacy in dealing with client/customer/public service issues/queries	% of seamless county Call centre /IP Telephony system up to sub county HQs level and ward HQs level	SDG 9.c	50%	15	18%	5	12%	4	10%	3	10%	3	30
	1. improved security surveillance around County Government offices and County Facilities.	% of Security surveillance system/CCTV in place in Ministries and County Facilities	SDG 17.8	34%	20	16	10	16	10	16	10	16	10	60

Sub Programme	Key Output	Key Performance Indicators	Linkages to SDG Targets*	Planned Targets and Indicative Budget (Kshs . M)										Total Budget (Kshs.M)
				Year 1		Year 2		Year 3		Year 4		Year 5		
				Target	Cost	Target	Cost	Target	Cost	Target	Cost	Target	Cost	
	2. Cost saving on hired manual security													
	Increased e-commerce opportunities	No of Urban Wifi Installations installed	SDG 9.c	1	40	1	20	1	20	1				80
	1. Online based opportunities for residents as a result of Knowledge driven economies and communities 2. Express access to you tube university and Google university		SDG 17.8											
	1. Use of genuine software ensured. 2. Revamped and interactive county website developed. Security of Web based systems increased.	% of up to date systems and County Website	SDG 17.8	20%	6	20%	6	20%	6	20%	6	20%	6	30
	1. County Government operations automated, 2. revenue collection maximized. 3. online payments facilitated 4. Senior officials Managing the County from a desktop	% of County enterprise Resource planning system in place	SDG 9.c	33%	50	19%	25	16%	25	16%	25	16%	25	150
	ICT Awareness and improved economy	Number of community members sensitized	SDG 4.7	1000	3	1000	3	1000	3	1000	3	1000	3	15
	Ease in user management profiles, centralized system and network security and webmail accessibility.	% of County ICT domain in place	SDG 9.c	20%	2	20%	2	20%	2	20%	2	20%	2	10
	High availability and Fault Tolerance of ICT services attained.	No of SLA in place	SDG 9.c	1	16									16
	County Information assets centralized and secured.	% of systems being hosted in Data center.	SDG 9.c	50%	5	50%	5							10
	Report of survey of current status of ICT infrastructure and levels of ICT utilization in the County HQs, Sub county HQs and ward HQs published	% of coverage of County Offices and facilities surveyed	SDG 9.c	25%	2	25%	2	25%	2	25%	2			8

Sub Programme	Key Output	Key Performance Indicators	Linkages to SDG Targets*	Planned Targets and Indicative Budget (Kshs . M)										Total Budget (Kshs.M)
				Year 1		Year 2		Year 3		Year 4		Year 5		
				Target	Cost	Target	Cost	Target	Cost	Target	Cost	Target	Cost	
	Efficiency and effectiveness of ICT Support and service delivery	% of ICT help desk in place	SDG 9.c	20%	3	20%	3	20%	3	20%	3	20%	3	15
	A call center to address emergency response and services established	% of ICT call center in place	SDG 9.c	50%	7	50%	7							14
	County ICT Security Infrastructure (Firewall and Endpoint Internet Security) improved	% ICT infrastructure configuration completed	SDG 17.8	34%	8	33%	6	33%	6					20
<b>Sub Total Programme</b>					<b>277</b>		<b>148</b>		<b>165</b>		<b>148</b>		<b>131</b>	<b>867</b>
<b>Total Ministry</b>					<b>535</b>		<b>644</b>		<b>669</b>		<b>665</b>		<b>657</b>	<b>3,170</b>

### Flagship Projects - Ministry of Culture, Gender, Youth, ICT, Sports & Social Services

Project Name	Location	Objective	Description of Key Activities	Key Output(s)	Time Frame*	Estimated cost (Kshs.M)	Source of Funds	Lead Agency
Build Sports Stadia	Kivou ward and Ikutha ward	Promote sports talent development	a)Identification and acquisition of land b) Procurement of construction works c) Commissioning of works	1 sports stadium build	5 years	500	CGOK	Sports Department
Prevention and Response to Sexual and Gender Based Violence (SGBV)	Entire county	Ensure a SGBV free community	Sensitization programs against SGBV	SGBV free society	5 years	9	CGOK SGBV Partners	Gender Department
			Build of rescue centre(Create awareness on reporting mechanisms)			40	CGOK	
Child Community Support Services	Entire county	Enhance livelihoods	Supply necessities to children's homes	Empowered livelihoods	5 years	10	CGOK	Social Services Department
Completion of Manyenyoni Resource center	Township ward	Conferencing and workshop facility	a)Preparation of designs for the resource center b) Procurement of construction works c) Commissioning of works	1 resource centre completed	3 years	100	CGOK	Culture Department
<b>Sub-Total Program</b>						<b>659</b>		

#### 4.2.10 Ministry of Finance, Economic Planning and Revenue Management

Sub Programme	Key Output	Key performance Indicators	Linkages SDG targets	Planned Targets and Indicative Budget (Kshs. M)										Total Budget (Ksh. M)	
				Year 1		year 2		year 3		year 4		year 5			
				target	cost	target	cost	target	cost	target	cost	target	cost		
<b>Programme Name: Administration and Support Services</b>															
<b>Objective: To strengthen the capacity of the county ministry to provide efficient services</b>															
<b>Impact: Efficient workforce</b>															
Administration	Constructed Ministry of Finance, Economic Planning & Revenue Management, Headquarters	% completion of county headquarters	SDG5	0		25%	25	25%	25	25%	25	25%	25	100	
	Trained workforce (Capacity building)	No. of staff trained	SDG5	100	10	100	10	100	10	100	10	100	10	50	
	County Assets Register updated (original cost, annual depreciation, maintenance costs, and expected disposal costs, and capital development plan that defines assets built with county capital and supporting infrastructure).	% of county assets registered and updated	SDG 5	100%	10	100%	10	100%	10	100%	10	100%	10	50	
<b>Total Programme</b>					<b>20</b>		<b>45</b>		<b>45</b>		<b>45</b>		<b>45</b>	<b>200</b>	
<b>Programme Name: Economic Planning</b>															
<b>Objective: To provide sound economic planning for the county</b>															
<b>Impact: Balanced development of the county</b>															
County Budget coordination	Prepared and approved Budgetary implementation documents	No. of approved budgets	8.1,8.2,8.3,10. b	1	20	1	20	1	20	1	20	1	20	100	
		No. of budget BIRs prepared	8.1,8.2,8.3,10. b	4	0	4	0	4	0	4	0	4	0	0	
		% of approved Budgetary implementation documents submitted to County Assembly	8.1,8.2,8.3,10. b	100%	0	100%	0	100%	0	100%	0	100%	0	0	
	Efficient and timely prepared plan documents	No. of CIDP reports prepared	8.1,8.2,8.3,10. b	1	18	0	0	0	0	0	0	0	0	0	18
		No. of ADPs prepared	8.1,8.2,8.3,10. b	1	2	1	2	1	2	1	2	1	2	1	10
		No. of CFSPs prepared	8.1,8.2,8.3,10. b	1	2	1	2	1	2	1	2	1	2	1	10
		No. of CBROPs prepared	8.1,8.2,8.3,10. b	1	1	1	1	1	1	1	1	1	1	1	5
		No. of Sector Plans compiled	8.1,8.2,8.3,10. b	1	2	1	2	1	2	1	2	1	2	1	10
Monitoring and Evaluation	Reports prepared on Monitoring and Evaluation	No. of CIDP Midterm and end term reviews	12b	0	0	0	0	1	5	0	0	1	5	10	



Sub Programme	Key Output	Key performance Indicators	Linkages SDG targets	Planned Targets and Indicative Budget (Kshs. M)										Total Budget (Ksh. M)
				Year 1		year 2		year 3		year 4		year 5		
				target	cost	target	cost	target	cost	target	cost	target	cost	
		No. of CAMERs compiled	12b	1	10	1	10	1	10	1	10	1	10	50
County Statistics	Updated county statistics/data	No. of county statistics abstracts developed;	9.5	1	10	1	10	1	10	1	10	1	10	50
Mobilization for donor support	Revenue Realized from donor support mobilization.	Amount (Kshs Millions) of additional revenue as a result of proposals written	17.3,	200	3	200	3	200	3	200	3	200	3	15
Public Private Partnership (PPP) initiatives	Projects and programmes initiated as a result of Public Private Partnership.	No of PPPs MOUs done	17.3,17.5	20	0.1	2	0.1	2	0.1	2	0.1	2	0.1	0.5
		Value of projects initiated	17.3,17.5	0	0	0	0	0	0	0	0	0	0	0
<b>Sub-Total Programme</b>					<b>68.1</b>		<b>50.1</b>		<b>55.1</b>		<b>50.1</b>		<b>55.1</b>	<b>278.5</b>
<b>Programme Name: Internal Audit</b>														
<b>Objective: Enhance the accuracy and propriety of county transaction and systems</b>														
<b>Impact: Enhanced transparency and accountability</b>														
Financial internal audit	Audited financial reports	No. of internal audit reports prepared;	SDGs 16,17	4	0.5	4	0.5	4	0.5	4	0.5	4	0.5	2.5
		No. of report on budgets audited	SDGs 16,17	2	0.5	2	0.5	2	0.5	2	0.5	2	0.5	2.5
		No. of BIRs audited	SDGs 16,17	4	0.5	4	0.5	4	0.5	4	0.5	4	0.5	2.5
		No of follow up made on audit report	SDGs 16,17	4	0.5	4	0.5	4	0.5	4	0.5	4	0.5	2.5
		No of reports on financial and operational procedures and adequacy of internal controls	SDGs 16,17	4	0.2	4	0.2	4	0.2	4	0.2	4	0.2	1
Specialized/technical internal audit section	Prepared technical risk-based audit reports on projects.	No. of risk-based audit reports prepared	SDGs 16,17	4	10	4	10	4	10	4	10	4	7.5	47.5
		No of compliance reports	SDGs 16,17	2	0.2	2	0.2	2	0.2	2	0.2	2	0.2	1
		No. of projects audited and visited	SDGs 16,17	20	2	20	2	20	2	20	2	20	2	10

Sub Programme	Key Output	Key performance Indicators	Linkages SDG targets	Planned Targets and Indicative Budget (Kshs. M)										Total Budget (Ksh. M)		
				Year 1		year 2		year 3		year 4		year 5				
				target	cost	target	cost	target	cost	target	cost	target	cost			
Audit Committee	Conducted audit Committees conducted.	No of Audit Committees meetings	SDGs 16,17	4	0.1	4	0.1	4	0.1	4	0.1	4	0.1	0.5		
Supply Chain Management	Timely and efficient procurement of goods and services	Number of Updated Procurement Plans	SDGs 16,17	1	0.5	1	0.5	1	0.5	1	0.5	1	0.5	2.5		
<b>Sub-Total Programme</b>					<b>15</b>		<b>15</b>		<b>15</b>		<b>15</b>		<b>12.5</b>	<b>72.5</b>		
<b>Programme Name: Resource Mobilization (Revenue)</b>																
<b>Objective: To enhance domestic and donor revenue mobilization</b>																
<b>Impact: Fill resource gaps</b>																
Local revenue Mobilization	Increased own source revenue	No of finance bill prepared.	SDG 17.1	1	10	1	10	1	10	1	10	1	10	50		
		No of revenue enhancement plan strategy prepared	SDG 17.1	1	2	1	2	1	2	1	2	1	2	10		
		No. of staff training held	SDG 17.1	10	0.1	10	0.1	10	0.1	10	0.1	10	0.1	10	0.5	
		No. of revenue collection vehicles bought (one per sub county)	SDG 17.1	0	0	2	7	2	7	2	7	2	7	2	28	
		No of Cess points renovated	SDG 17.1	5	2	5	2	5	2	5	2	5	2	5	13	
		No of inspections carried out	SDG 17.1	4	4	4	4	4	4	4	4	4	4	4	20	
		No of Cess points constructed	SDG 17.1	3	0.6	2	0.4	2	0.4	2	0.4	2	0.4	1	0.2	2
		No of revenue reports prepared	SDG 17.1	12	0.4	12	0.4	12	0.4	12	0.4	12	0.4	12	0.4	2
Revenue Collection Regulation and Reporting	Revenue reports prepared	No of CoB reports prepared	SDG 17.1	6	0.2	6	0.2	6	0.2	6	0.2	6	0.2	1		
	Controller of budget reports prepared	No of revenue administration bill prepared	SDG 17.1	1	20	0	0	0	0	0	0	0	0	20		
		No of field visits and feasibility study	SDG 17.1	8	1.6	8	1.6	4	0.8	4	0.8	2	0.4	5.2		
	E-revenue systems procured and trained on.	No of staff training held	SDG 17.1	4	0.4	4	0.4	4	0.4	4	0.4	4	0.4	2		
		No. of systems installed	SDG 17.1	1	70	0	0	0	0	0	0	0	0	0	70	

Sub Programme	Key Output	Key performance Indicators	Linkages SDG targets	Planned Targets and Indicative Budget (Kshs. M)										Total Budget (Ksh. M)
				Year 1		year 2		year 3		year 4		year 5		
				target	cost	target	cost	target	cost	target	cost	target	cost	
<i>Sub-Total Programme</i>					111		28.1		27.3		27.3		29.7	223.7
<b>Totals Ministry</b>					214		138		142		137		142	774.7

### 4.2.11 County Public Service Board

Sub-Programme	Key Output	Key Performance Indicators	Linkage to SDG Targets	Planned Targets and Indicative Budgets (Kshs. M)										Total Budget (KSh. M)
				Year1		Year2		Year3		Year4		Year5		
				Target	Cost	Target	Cost	Target	Cost	Target	Cost	Target	Cost	
<i>Programme Name: General Administration, Planning and Support Services</i>														
<i>Objective: To ensure effective and efficient coordination of County Public Service Board</i>														
<i>Impact: Effective and efficient service delivery</i>														
Administration	constructed Public Service Board office block	% Completion of PSB office Constructed	SDG 8.5 &8.6	0	15	0	19	0	15	0	20	1	20	89
<i>Programme Totals</i>					15		19		15		20		20	89
<i>Programme Name: Governance and County Values</i>														
<i>Objective: To evaluate compliance and facilitate members to achieve their core mandate as outlined in the Constitution</i>														
<i>Impact: Efficient, effective and economic use of resources</i>														
Ethics, Governance and County value	Level of compliance with values and principles	% Level of compliance with values and principles	SDG 8.5 &8.6	100%	2	100%	5	100%	6	100%	6.5	100%	7	26.5
	Reports on values and principles Generated	No. of reports on values and principles Generated	SDG 8.5 &8.6	5	5	5	5.5	5	6	5	6.2	5	7	29.7
<i>Programme Totals</i>					7		10.5		12		12.7		14	56.2
<i>Programme Name: Human Resource Management and Development</i>														
<i>Objective: Training and development, employee motivation, empowering employees, and team coordination</i>														
<i>Impact: Improve County performance</i>														
Human Resource Management	Competent and Motivated County Workforce	No. of Competent and Motivated County Workforce	8.5 &8.6	1,000	1	1,500	2	2,000	2	2,500	4	4,000	6	15
	Seminars, trainings and workshops conducted	Number of Seminars, trainings and workshops conducted	SDG 4	3	2	3	3	3	4	3	4	3	6	19
	Policies formulated, implemented and reviewed	No. of policies formulated, implemented and reviewed	SDG 8.5 &8.6	1	5	2	6	1	3	1	4	2	5	23

Sub-Programme	Key Output	Key Performance Indicators	Linkage to SDG Targets	Planned Targets and Indicative Budgets (Kshs. M)										Total Budget (KSh. M)
				Year1		Year2		Year3		Year4		Year5		
				Target	Cost	Target	Cost	Target	Cost	Target	Cost	Target	Cost	
<b>Programme Totals</b>					8		11		9		12		17	57
<b>Total Ministry/Sector</b>					30		40.5		36		44.7		51	202.2

#### 4.2.12 County Assembly Service Board

Sub-Programme	Key Output	Key Performance Indicators	Linkage to SDG Targets	Planned Targets and Indicative Budgets (Kshs. M)										Total Budget (KSh. M)	
				Year1		Year2		Year3		Year4		Year5			
				Target	Cost	Target	Cost	Target	Cost	Target	Cost	Target	Cost		
<i>Programme Name: General Administration, Planning and Support Services</i>															
<i>Objective: To ensure effective and efficient coordination of County Assembly services</i>															
<i>Outcome: Effective and efficient service delivery</i>															
General Administration, Planning and Support Services	Cordination of County assembly services improved	% of Completed Office Blocks	SDG 9.1	100%	250	0	0	0	0	0	0	0	0	250	
	Legislative skills improved	Number of Seminars, trainings and workshops conducted	SDG 4.4	5	10	5	10	5	10	5	10	5	10	50	
	Office Equipment purchased	% of office equipment - Vehicles, computers and furniture bought	SDG 9A	20%	80	20%	80	20%	80	20%	80	20%	80	400	
	Borehole drilled and equipped	% of staff and members of county assembly accessing water	SDG 6.1	100%	5	0	0	0	0	0	0	0	0	5	
	Procured Vehicles, and Office furniture and equipment	% of offices equipped		SDG 9	100%	5	100%	10	100%	10	100%	5	100%	10	40
		No of Nissan X-trail purchased		SDG 9	0	0	1	5	0	0	0	0	0	5	10
		No. of Isuzu mux (7seater) Purchased		SDG 9	0	0	1	5	0	0	0	0	0	0	5
		No. of Toyota cross (1800 cc) purchased		SDG 9	0	0	0	0	1	5	0	0	0	0	5
		No of Assembly bus purchased		SDG 9	0	0	0	0	1	20	0	0	0	0	20
		No of Toyota Landcruiser (13) seaters purchased		SDG 9	0	0	1	5	1	5	0	0	1	5	15
No of Purchase of Assembly vans – 16-seaters purchased		SDG 9	0	0	0	0	0	0	1	10	1	10	20		
No of Purchase of double cabin pickups purchased		SDG 9	0	0	0	0	1	5	1	5	0	0	10		
No of Purchase of Toyota Fortuner vehicles purchased		SDG 9	0	0	1	5	1	5	0	0	0	0	10		

Sub-Programme	Key Output	Key Performance Indicators	Linkage to SDG Targets	Planned Targets and Indicative Budgets (Kshs. M)										Total Budget (KSh. M)
				Year1		Year2		Year3		Year4		Year5		
				Target	Cost	Target	Cost	Target	Cost	Target	Cost	Target	Cost	
		No of Purchase Motorbikes for the forty Ward offices purchased	SDG 9	0	0	10	5	10	5	10	5	10	5	20
		No of motorbikes for the Assembly Head office purchased	SDG 9	0	0	2	2	1	2	1	2	1	2	8
	Purchased at least 3 acres of land within Kitui Municipality for Construction of other Assembly amenities e.g., MCAs Lounge and recreation centre, Gym, Swimming pool, etc.	No of acres purchased within kitui municipality	SDG 9	0	0	0	0	0	0	3	15	0	0	15
	Purchased at least 3 acres of land for construction of MCA's ward offices in all 40 wards	No. of atleast 3 acres pieces of land purchased for construction of MCAs ward offices	SDG 9			10		10		10		10		0
	Upgraded o Assembly to a Virtual and digital Assembly.	Percentage upgrade of the Assembly done	SDG 9			25%		25%		25%		25%		0
	procured metallic containers for storage of documents and broken items.	No. of metallic documents storage containers purchased	SDG 9	0	0	2	3	0	0	0	0	0	0	3
	Purchased at least 3 acres of land within Kitui Municipality for the construction of the speaker's residence.	No. of atleast 3 acres pieces of land purchased	SDG 9	0	0	0	0	3	15	0	0	0	0	15
	Completed speaker's residence.	Percentage completion of the speaker's residence	SDG 9			25%	10	25%	10	50%	20			40
	Drilled and equipped County Assembly borehole.	% of staff and members of county assembly accessing water	SDG 6.1	100%	5	0	0	0	0	0	0	0	0	5

Sub-Programme	Key Output	Key Performance Indicators	Linkage to SDG Targets	Planned Targets and Indicative Budgets (Kshs. M)										Total Budget (KSh. M)
				Year1		Year2		Year3		Year4		Year5		
				Target	Cost	Target	Cost	Target	Cost	Target	Cost	Target	Cost	
<i>Programme Totals</i>					355		140		172		152		127	946
<i>Programme Name: Legislation, Representation and Oversight</i>														
<i>Objective: To facilitate members to achieve their core mandate as outlined in the Constitution</i>														
<i>Outcome: Accelerated County Developments</i>														
Legislation, Representation and Oversight	Oversight improved	No. of completed Speakers Residence	SDG 9.1	100%	35	0	0	0	0	0	0	0	0	35
	Representation improved	No. of ward offices constructed	SDG 9.1	-	0	15	150	15	150	10	100		0	400
	Legislation improved	No. of Bills adopted	SDG 16.3, 16.6 & 16.7	20	-	20	-	20	-	20	-	20	0	0
	Service delivery improved	No. of motorbikes purchased	SDG 9.1	40	8	0	0	0	0	0	0	0	0	8
	Legislative skills improved	Number of Seminars, trainings and workshops conducted	SDG 4.7	20	17	20	17	20	17	10	8.5	10	8.5	68
<i>Programme Totals</i>					<b>60</b>		<b>167</b>		<b>167</b>		<b>108.5</b>		<b>8.5</b>	<b>511</b>
<b>Total Ministry/Sector</b>					<b>415</b>		<b>307</b>		<b>339</b>		<b>260.5</b>		<b>135</b>	<b>1457</b>

#### 4.2.13 Kitui Municipality

Sub programme	Key output	Key Performance indicator	Linkages to SDG targets	Planned Targets and Indicative budget(ksh.M)										Total Budget (Ksh.M)
				Year 1		Year 2		Year 3		Year 4		Year 5		
				Target	cost	Target	cost	Target	cost	Target	cost	Target	cost	
<b>Programme: Infrastructure and Development&amp; Control</b>														
<b>Objective: To improve accessibility and connectivity</b>														
<b>Outcome: Improved accessibility and connectivity</b>														
Infrastructure Development & Control	Municipal Road works Tarmacked.	No. of KM of Municipal roads tarmacked.	SDG 9.1	2	80	2	80	2	80	2	80	2	80	400
	Municipal Road works graded /graveled.	No. of Km of Municipal Road graded & graveled.	SDG 9.1	4	40	5	40	5	40	5	40	5	40	200

Sub programme	Key output	Key Performance indicator	Linkages to SDG targets	Planned Targets and Indicative budget(ksh.M)										Total Budget (Ksh.M)
				Year 1		Year 2		Year 3		Year 4		Year 5		
				Target	cost	Target	cost	Target	cost	Target	cost	Target	cost	
	Traffic Light Management in municipality	No of traffic light elected in the municipality	SDG.9.1	2	1	2	1	2	1	2	1	2	1	5
	Paved walkways and drainage system in Municipality	No. of KM of Municipal cabro paved walkways & Storm water drains constructed	SDG 9.1	2	40	3	45	3	45	4	45	4	45	220
	Residential area road works opened within Municipality	No. of KM of road works opened at Municipality	SDG 9.1	4	40	5	40	5	40	5	40	5	40	200
	Road Furniture in Municipality	No. of road signs erected at Municipality	SDG 9.1	10	4	12	4	12	4	12	4	12	4	20
	Municipality Outdoor Advertisement and signage	No of outdoor advertisement / posts erected at municipality	SDG 9.1	5	50	5	50	5	50	5	50	5	50	250
	Installed, Reinstated & Maintained Street/Security lights in Municipality (Solar powered with concrete post)	No. of Km of security/ street lights installed/ reinstated/ rehabilitated at Municipality	SDG 9.2	200	50	200	50	200	50	200	50	200	50	250
Kitui Town Management	Municipal spatial plan Prepared for (Kitui Town, Wikililye, Museve & others)	No. of Approved Municipal Spatial Plan	SDG 11.a	1	20	1	20	1	20	1	20	1	20	100
	Campaigns and awareness forums held in Kitui Municipality	No. of forums undertaken in the municipality	SDG 11.6	2	4	2	4	2	4	2	4	2	4	20
	Municipal policies, by Laws and other related Legislations developed	No. of policies approved in municipality	SDG 11.a	1	14	1	14	1	14	1	14	1	14	70
	Municipality Integrated Development plans reviewed	No of times Municipality integrated development plan reviewed	SDG 11.a			1	5	1	5	1	5	1	5	20
Performance Management	Beautification & Greening program in Municipality	No. of acres covered with flowers	SDG 11.7			3	25	3	25	3	25	3	25	100
<b>Sub-Total Programme</b>					<b>343</b>		<b>378</b>		<b>378</b>		<b>378</b>		<b>378</b>	<b>1,855</b>
<b>Program: Sustainable solid waste management</b>														
<b>Objective: To Enhance town and market cleanliness through sustainable solid waste management</b>														
<b>Outcome: Clean and litter free towns and markets</b>														
Sustainable solid waste management	Municipality CBD & other Trading Centers and markets Cleaned	Number of casuals engaged to clean in municipality	SDG 11.6	220	25	220	30	230	30	230	30	240	35	150
	Solid waste management policy developed	No of regulatory tool/framework governing solid waste management in municipality	SDG 11.6	0	0	1	5	1	5	0	0	0	0	10
	Kalundu dump site upgraded to holding ground.	% of site upgraded to holding ground in the municipality	SDG 11.6	20	50	40	50	60	50	80	50	100	50	250
	Land acquired and a landfill established.	%. of Landfills established in the municipality	SDG 11.6	20	50	40	120	60	100	80	80	100	80	430

Sub programme	Key output	Key Performance indicator	Linkages to SDG targets	Planned Targets and Indicative budget(ksh.M)										Total Budget (Ksh.M)
				Year 1		Year 2		Year 3		Year 4		Year 5		
				Target	cost	Target	cost	Target	cost	Target	cost	Target	cost	
	Assorted tools and PPEs Purchased	% of Assorted tools and PPEs procured and issued for use in the municipality	SDG 11.6	50	12	60	13	70	14	80	14	100	15	68
Public Works Headquarters	Specialized machinery and Vehicles acquired	No. of specialized machinery procured by municipality	SDG 11.6	1	20	1	25	1	25	1	25	2	25	120
<b>Sub-Total Programme</b>					<b>157</b>		<b>243</b>		<b>224</b>		<b>199</b>		<b>205</b>	<b>1,028</b>
<b>Programme name: Resource Mobilization(Revenue)</b>														
<b>Objective: To ensure domestic and donor revenue mobilization</b>														
<b>Outcome: Enhanced revenue collection</b>														
Revenue Management and Accounting	Business mapped within the municipality	No. of businesses mapped in the municipality	SDG 8.2	100	1	100	1	100	1	100	1	100	1	5
	Off-street parking lots Constructed (A multi-story Building) in the municipality	% of -off-street parking lots (A multi storey Building) constructed in the municipality	SDG 8.2	0	0	0	0	30	100	60	100	100	100	300
Trade And Markets Headquarters	Market sheds and stalls Constructed in the municipality	No of Constructed markets sheds and stalls in the municipality	SDG8.3	8	13	10	16.7	10	16.7	10	16.7	10	16.7	80
	Abattoir constructed, equipped and maintained in the municipality	% of Constructed abattoir in the municipality	SDG8.3			25	25	50	25	75	25	100	25	100
<b>Sub-Total Programme</b>					<b>14</b>		<b>43</b>		<b>143</b>		<b>143</b>		<b>143</b>	<b>485</b>
<b>Total Ministry/ Sector</b>					<b>514</b>		<b>664</b>		<b>745</b>		<b>720</b>		<b>726</b>	<b>3,368</b>

#### 4.2.14 Mwingi Town Administration

Sub Programme	Key Output	Key Performance Indicator	Linkages to SDG Targets*	Planned Targets and Indicative Budget (Kshs Million)										Total Budget (Ksh.M)
				Year 1		Year 2		Year 3		Year 4		Year 5		
				Target	Cost	Target	Cost	Target	Cost	Target	Cost	Target	Cost	
<b>Programme Name: Physical Planning, Infrastructure, Transport and Development Control</b>														
<b>Objective: To promote and undertake infrastructural development and services within the Municipality</b>														
<b>Outcome: Order and sanity in the Municipality</b>														
Municipal roads, and other Infrastructural Development	Municipal roads graded and gravelled	Number of KM of Municipal Road graded, gravelled	SDG. 9 & 11	1	50	1	50	1	50	1	50	1	50	250
	Roads upgraded to Bitumen Standard	Number of kilometers upgraded to bitumen	SDG 9.1	0	0	20	100	10	100	10	100	10	100	400
	Enhanced own source revenue	Number of outdoor advertisement masts/ posts erected	SDG 9 & 11	0	0	1	1	1	1	1	1	1	1	4



Sub Programme	Key Output	Key Performance Indicator	Linkages to SDG Targets*	Planned Targets and Indicative Budget (Kshs Million)										Total Budget (Ksh.M)
				Year 1		Year 2		Year 3		Year 4		Year 5		
				Target	Cost	Target	Cost	Target	Cost	Target	Cost	Target	Cost	
	Security/ street lights installed/ reinstalled/ /rehabilitated	Number of KM of security/ street lights installed/ reinstalled/ /rehabilitated	SDG. 9 & 11	4	20	4	20	4	20	4	20	4	20	100
	Drainage/ Storm water drains constructed	Number of KM of Drainage/ Storm water drains constructed	SDG. 9 & 11	2	10	2	10	2	10	2	10	2	10	50
	Cabro paved walkways and street parking lots.	Number of square meters of cabro paved walkways and street parking lots.	SDG. 8, 9 & 11	1000	20	1000	20	1000	20	1000	20	1000	20	100
	Office Kitchen constructed	One fully functional Office kitchen constructed	SDG 6	50%	4	0	0	50%	4	0	0	0	0	8
	Built Public parking space	Number of bus parks constructed	SDG. 8, 9 & 11	0	0	1	25	0	0	1	25	0	0	50
	Developed and approved Municipal Integrated Strategic Urban Development Plan (ISUDP)	Number of ISUDP prepared	SDG. 8, 9 & 11	0	0	1	25	0	0	0	0	0	0	25
	Developed & Approved municipal spatial plan	Number of Approved Municipal Spatial Plan	SDG 11 & 16	0	0	0	0	0	0	1	50			50
	Municipal land bank acquired	Number of hectares Purchased	SDG. 8	0	0	0	0	2	30	2	30	2.5	40	100
<b>Total Sub-Programme</b>					<b>104</b>		<b>251</b>		<b>235</b>		<b>306</b>		<b>241</b>	<b>1,137</b>
<b>Programme Name: Environment, Culture, Recreation and Community Development</b>														
<b>Objective: To promote a safe and healthy environment in Mwingi Municipality</b>														
<b>Outcome: Conducive environment for business in the Municipality</b>														
Environmental Management	Drilled, cased, and equipped bores for Municipality	Number of functional boreholes drilled for Municipal facilities.	SDG 6	1	3	3	12	3	12	3	12	3	12	51
	Municipal beatification and greening programmes developed	No. beatification and greening programmes developed	SDG 15	0	0	1	10	0	0	1	10	0	0	20
	New land (Ha) acquired for Dumpsites Relocation and upgrading	No. of Ha acquired for Dumpsites Relocation and upgrading	SDG 3 & 9	0	0	1	75	1	75	1	75	1	75	300
	Developed legislative framework on solid waste management	Percentage of Developed legislative framework on solid waste management	SDG 9 & 11	0	0	0	0	50%	15	25%	7.5	25%	7.5	30
	Acquired modern vehicles and machinery	No. of modern vehicles and machinery procured.	SDG 3 & 11	1	10	1	10	1	10	1	10	1	10	50

Sub Programme	Key Output	Key Performance Indicator	Linkages to SDG Targets*	Planned Targets and Indicative Budget (Kshs Million)										Total Budget (Ksh.M)
				Year 1		Year 2		Year 3		Year 4		Year 5		
				Target	Cost	Target	Cost	Target	Cost	Target	Cost	Target	Cost	
	Mwingi stadium Constructed	Percentage of completion of Mwingi Stadium	SDG 3, 11 & 15	0	0	25%	15	25%	5	25%	5	25%	5	30
	Renovated, repaired and equipped slaughter house in Mwingi Municipality	Percentage of Renovated, repaired and equipped slaughter house	SDG 9 & 11	0	0	40%	56	20%	28	20%	28	20%	28	140
	Conducted Forums for Citizen engagement on waste and environmental management and other related activities	No. of Conducted forums	SDGs 11	2	3	2	3	2	3	2	3	2	3	15
<b>Total Sub-Programme</b>					<b>16</b>		<b>181</b>		<b>148</b>		<b>150</b>		<b>140</b>	<b>636</b>
<b>Programme Name: Trade, Commerce and Industrialization</b>														
<b>Objective: To Strengthen the economic competitiveness of Mwingi Municipality</b>														
<b>Outcome: Better trading environment</b>														
Market Development and Upgrading	Constructed Modern stalls in Mwingi Municipality and other Trading Centers and Markets (kiosks)	No. of Modern stalls and Kiosk Constructed	SDG 8 & 9	0	0	0	0	75	20	75	20	0	0	40
	Jua Kali yard constructed for garages workers, mechanics, and welders	Percentage of Jua Kali yard constructed	SDG 8 & 9	0	0	0	0	50%	25	50%	25	0	0	50
	Relocated stockyard away from the Municipality	Percentage of relocated stock yard	SDG 8&9		0	0	0	40%	20	40%	20	20%	10	50
	Developed Urban renewal program	Percentage of Developed Urban renewal program	SDG 11	0	0	25%	2	25%	2	25%	2	25%	2	8
	Constructed modern market complex for small scale traders in Mwingi Municipality	Percentage .of Constructed modern market complex	SDG 8, 9, & 11	0	0	25%	50	25%	50	25%	50	25%	50	200
<b>Total Sub-Programme</b>					<b>0</b>		<b>52</b>		<b>117</b>		<b>117</b>		<b>62</b>	<b>348</b>
<b>Programme Name: Administration and Corporate Services</b>														
<b>Objective: To improve the effectiveness of all services, programs and plans</b>														
<b>Outcome: Enhanced service delivery</b>														
Infrastructure and Security Enhancement		Number of municipal offices constructed	SDG 9 & 11	0	0	3	12.5	3	12.5	3	12.5	3	12.5	50
		Installed and managed of CCTVs cameras in	SDG 11 & 9	0	0	0	0	10	10	10	10	10	10	30

Sub Programme	Key Output	Key Performance Indicator	Linkages to SDG Targets*	Planned Targets and Indicative Budget (Kshs Million)										Total Budget (Ksh.M)
				Year 1		Year 2		Year 3		Year 4		Year 5		
				Target	Cost	Target	Cost	Target	Cost	Target	Cost	Target	Cost	
	strategic Municipality areas													
<b>Total Sub-Programme</b>					<b>0</b>		<b>12.5</b>		<b>22.5</b>		<b>22.5</b>		<b>22.5</b>	<b>80</b>
<b>Grand Totals</b>					<b>120</b>		<b>497</b>		<b>523</b>		<b>596</b>		<b>466</b>	<b>2,201</b>

### Flagship Projects – Mwingi Municipality

Project Name	Location	Objective	Description of key activities	Key Output (s)	Time Frame	Estimated Cost (Ksh.M)	Sources of Funds	Lead Agency
Mwingi Municipality sewerage system	Mwingi Municipality	To provide a healthier and more appropriate way to manage liquid wastes	a)Public participation b)Consultative fora with varied experts c)Sourcing of development partners and funding d)Commencement of works and continuous e)monitoring & supervision	a)Enhanced collection and management of liquid wastes b)Safe and clean environment hence diseases prevention	2023-2028	500	a)Kitui County Government b)National Government c)Development Partners	Mwingi Municipality
Sub-Total Program						500		

### 4.2.15 Ministry of Agriculture and Livestock

Sub Programme	Key Output	Key Performance Indicators	Linkages to SDG Targets*	Planned Targets and Indicative Budget (Kshs. Million)										Total Budget (Ksh.M)
				Year 1		Year 2		Year 3		Year 4		Year 5		
				Target	Cost	Target	Cost	Target	Cost	Target	Cost	Target	Cost	
<b>Programme Name: Crops Development and management</b>														
<b>Objective: To increase crop production and productivity</b>														
<b>Outcome: Increased crop Production and productivity</b>														
Promotion of drought tolerant (Farm input support)	Farmers supported to access appropriate farm inputs	No. of farmers supported with farm inputs	SDG 2	80,000		90,000		100,000		110,000		120,000		0
	Quantity of inputs accessed by farmers	Quantity of inputs (Mt)	SDG 2	320	54	360	60	400	70	440	72	480	78	334
	Produced Quantity	Quantity of Produce (Mt)	SDG1 & 2	17,280		19,440		21,600		23,760		25,920		0

Sub Programme	Key Output	Key Performance Indicators	Linkages to SDG Targets*	Planned Targets and Indicative Budget (Kshs. Million)										Total Budget (Ksh.M)
				Year 1		Year 2		Year 3		Year 4		Year 5		
				Target	Cost	Target	Cost	Target	Cost	Target	Cost	Target	Cost	
Postharvest management	Cold rooms installed in key market centers	No. of cold rooms	SDG 1 & 2	0	0	1	10	1	10	1	10	0	0	30
Pest and Disease management	Fruit-fly kits procured	No of Kits	SDG 1 & 2	0	0	30,000	17	33,000	19	36,000	20	40,000	22	78
Food safety (aflatoxin management)	Farmers supported with afla-save	No of farmers	SDG 1 & 2	0		10,000		12,500		15,000		17,496		0
	Quantity of afla-save procured and distributed	Quantity of afla0save (Mt)	SDG 1 & 2	0	0	80	24	100	28	120	32	150	36	120
cotton production promotion	Farmers supported with pesticides	No. of farmers supported with pesticides	SDG 1	0		2,500		3,000		3,200		3,500		0
	Quantity of pesticides procured and distributed	Quantity of pesticides (Mt)	SDG 1	0	0	2.5	7	3	8	3.2	8.4	3.5	9	32.4
	Quantity of cotton produced	Quantity Produced (Mt)	SDG 1	0	0	750		900		960		1050		0
horticulture production promotion	Farmers supported with pesticides & seeds	No. of farmers	SDG 1	0		7,000		8,000		9,000		10,000		0
	Quantity of seeds procured and distributed	Quantity of seeds (Mt)	SDG 1	0	0	0.4	9	0.46	10.3	0.52	11.6	0.58	13	43.9
	Quantity of pesticides procured and distributed	Quantity of pesticides (Mt)	SDG 1	0	0	0.2	2.8	0.23	3.22	0.26	3.64	0.28	3.72	13.38
	Quantity of assorted horticulture produced	Quantity Produced (Mt)	SDG 1	0		12,000		13,714		15,420		17,133		0
Administration and support services	Families with under five years supported with production of bio-fortified foods	Number of families supported.	SDG 1 & 2	0		32,000		35,000		40,000		45,000		0
	Procured Quantity of planting materials procured	Quantity of planting materials procured and distributed(Mt)	SDG 1 & 2	0	0	64	18	70	20	80	22	90	25	85
	Promoted utilization of diverse locally produced foods	No of Promoted utilization of diverse locally produced foods	SDG 1 & 2	0	0	247	7.41	247	7.41	247	7.41	247	7.41	29.64
	Farm input subsidy advocacy undertaken	Number of farm inputs under subsidy	SDG 1 & 2	0	0	1	1	1	1	1	1	1	1	4
	Financial, business and insurance service providers lobbied	No. of Financial, business and insurance service providers lobbied	SDG 1 & 2	0	0	1	1	1	1	1	1	1	1	4
	Community Crops seed banks established	Number of seed banks established	SDGs 1&2	0	0	1	5	0	0	0	0	0	0	5

Sub Programme	Key Output	Key Performance Indicators	Linkages to SDG Targets*	Planned Targets and Indicative Budget (Kshs. Million)										Total Budget (Ksh.M)
				Year 1		Year 2		Year 3		Year 4		Year 5		
				Target	Cost	Target	Cost	Target	Cost	Target	Cost	Target	Cost	
	Established Agricultural diagnostics lab	Number	SDGs 1&2	0	0	1	100	1	100	0	0	0	0	200
<b>Total</b>					<b>54</b>		<b>262</b>		<b>278</b>		<b>189</b>		<b>196</b>	<b>979</b>
<b>Programme Name: Agribusiness development and Information Management</b>														
<b>Objective: To enhance productivity and Profitability</b>														
<b>Outcome: Increased Productivity and Profitability</b>														
Agri-preneur skills Promotion	Supported Agri-preneurs in business incubation (train, provide starter kit & Mentorship)	Number of entrepreneurs supported	SDG 1 & 2	0	0	16	2	24	3	32	4	40	5	14
Tractor ploughing/Ripping subsidy programme	Acreage ploughed	No. Acres ploughed	SDG 1 & 2	5,000	11	14,000	30.8	20,000	44	25,000	55	28,000	61.6	202.4
	Farmers reached and supported	No. of farmers	SDG 1 & 2	3,000		9,000		13,000		16,000		18,000		0
	Revenue generated	Amount of revenue collected (Ksh. M)	SDG 1 & 2	5	0	14		20		25		28		0
Sustainable land use management	Levelling Kits procured and distributed	Number of kits procured	SDG & 2	0	0	50	0.25							0.25
	Farm ponds developed for crop production	No. of ponds developed	SDG 2	0	0	40	12	60	18	80	24	100	30	84
Agro-forestry Promotion	Ago-forestry seedling nursery supported	Number of agro-forestry/fruit seedlings planted.	SDGs 1&2	90,000	1.8	150,000	3	200,000	4	225,000	4.5	250,000	5	18.3
Strengthen capacity of AMS	Farm Tractors procured	Number of tractors procured	SDGs 1&2	0		15	98	15	98	10	65	0	0	261
	Rippers	Number rippers procured	SDGs 1&2	0	0	15	14.5	15	7.5	10	5			27
	Crawler	Number crawlers procured	SDGs 1&2	0	0	1	30	1	30	1	30			90
	Wheel loader	Number wheel loaders procured	SDGs 1&2	0	0					1	38			38
	excavator	Number excavators procured	SDG 1&2			1	35							35
	Low loader procured	Number Low loader procured	SDGs 1&2	0	0			1	25					25
	Backhoe	Number Back hoe procured	SDGs 1&2	0	0			1	16	1	16			32
	Tipper procured	Number tippers procured	SDGs 1&2	0	0	1	11	1	11					22
Workshop/ machine shed	Number workshop/ Machine sheds procured	SDG 1&2	0	0			1	50					50	

Sub Programme	Key Output	Key Performance Indicators	Linkages to SDG Targets*	Planned Targets and Indicative Budget (Kshs. Million)										Total Budget (Ksh.M)
				Year 1		Year 2		Year 3		Year 4		Year 5		
				Target	Cost	Target	Cost	Target	Cost	Target	Cost	Target	Cost	
Capacity enhancement programme.	Conducted forums to Engage youths in Capacity building for enhancement of agriculture service provision.	Number of of forums/ engagements conducted	SDGs 1&2	0	0	2	2	2	2	2	2	2	2	8
<b>Sub-Total</b>					<b>13</b>		<b>239</b>		<b>309</b>		<b>244</b>		<b>104</b>	<b>907</b>
<b>Programme Name: Agricultural Information Management (Extension services)</b>														
<b>Objective: To enhance farmers' and skills</b>														
<b>Outcome: Increased farmers' knowledge and skills</b>														
Agricultural and Extension services	Trained farmers	No of farmers capacity built	SDG 1 & 2	0	0	160,000	33	180,000	36	200,000	40	220,000	44	153
	Build capacity of extension staff	No. of extension Staff trained	SDGs 1&2	0	0	60	6	80	8	100	10	120	12	36
	Refurbished/Constructed Offices (Kitui South & East Counties, Kitui central and HQ)	No of offices refurbished/constructed	SDGs 1&2	0	0	2	14	2	20					34
	Procured vehicles for sub-counties (K. East, K. South, M. West, M. North, AMS, ATC) CEC CO	No. of vehicles procured and distributed	SDGs 1&2	0	0	2	13	3	21	3	21		8	63
	offices equipped with Extension ICT equipment	Number of offices equipped with ICT equipments	SDGs 1&2	0	0	15	1.5	15	1.5	15	1.5	10	1	5.5
	Hosted Kitui Agricultural show and trade fair	Number of Kitui Agricultural show and trade fair hosted	SDGs 1&2	1	10	1	30	1	25	1	25	1	25	115
	Strengthened capacity of ATC	Number of capacity building forums hosted	SDGs 1&2	0	0	1	30	0	0	0	0	0	0	30
	24 roomed storey hostel constructed	Percentage completion of the hostel	SDG 1&2	0%	0	40%	20	20%	10	20%	10	20%	10	50
	Constructed Solar powered Borehole	Number of boreholes constructed	SDG 1&2	0	0	1	7	0	0	0	0	0	0	7
	Acquired high yielding dairy animals	number of High yielding dairy animals acquired	SDG 1&2	0	0	6	2	0	0	0	0	0	0	2
Upgraded facilities at ATC (Kitchen,	Number of facilities upgraded	SDG 1&2	0	0	3	10	3	8	1	4	0	0	22	

Sub Programme	Key Output	Key Performance Indicators	Linkages to SDG Targets*	Planned Targets and Indicative Budget (Kshs. Million)										Total Budget (Ksh.M)
				Year 1		Year 2		Year 3		Year 4		Year 5		
				Target	Cost	Target	Cost	Target	Cost	Target	Cost	Target	Cost	
	Conference facilities, nursery, poultry unit, dairy unit, landscaping, outside catering facilities)													
	Improved forage resource base (establish pasture and fodder, construct barns and silos, purchase bailers, mower, tractor and rake)	Number of forage resource base improved	SDG 1&2	0	0	3	20	3	20	0	0	0	0	40
<b>Conditional grants</b>														
Agriculture sector development support programme (ASDSP)	Capacity of service providers enhanced on Value chain innovation, Climate smart and green growth interventions enhancement and Entrepreneurial skills for value chain actors and service providers enhancement	Number of service providers engaged	SDGs 1&2	30	34									34
Emergency locust response project (ELRP)	Productive assets or crops farmers and livestock keeping households restored for enhanced adaptation and resilience	No. of Micro-projects (MPs)	SDGs 1&2	100	25	185	55.5	193	30	0	0	0	0	110.5
		No. of Sub-projects (SPs)	SDGs 1&2	3	30	4	40	0	0	0	0	0	0	70
		No. of Farmer Producer Organizations (FPOs)	SDGs 1&2	4	2	4	2	4	2	0	0	0	0	6
National value chain development programme														
Agricultural Farmers support programme	Support Farmers with microproject investments	No. of CIG/VMGs supported with micro – project investments	SDG2	0	0	300	150	300	150	169	84.5	0	0	384.5
	Community based facilitators capacity build to support in extension	No of lead farmers/community facilitators fully trained and placed (	SDG2	0	0	100	10	0	0	0	0	0	0	10
	Enhanced access Financial services for CIGs and FPOs	No of farmers accessing financial services	SDG2	0	0	4000	0.88	5000	1.1	6000	1.32	4000	0.88	4.18

Sub Programme	Key Output	Key Performance Indicators	Linkages to SDG Targets*	Planned Targets and Indicative Budget (Kshs. Million)										Total Budget (Ksh.M)
				Year 1		Year 2		Year 3		Year 4		Year 5		
				Target	Cost	Target	Cost	Target	Cost	Target	Cost	Target	Cost	
Value Chain Ecosystem Investment	promoting Farmer0led irrigation development (FLID)	the area under improved irrigation, hectare(Ha)	SDG1&2	0	0	200	22	100	11	84	9	0	0	42
	market infrastructure developed	No of Markets developed	SDG1&2	0	0	1	25	3	75	1	25	0	0	125
	Farmer Digital Data platform developed	No of Digital plataform Technologies developed	SDG1&2	0	0	1	40	0	0	1	41	0	0	81
	TIMP training by KARLO for County technical Teams and CBFs	No of ToTs (County Technical teams and lead farmers) trained on TIMPs by KALRO	SDG2	0	0	180	10	0	0	0	0	0	0	10
<b>Sub-Total</b>					<b>101</b>		<b>542</b>		<b>419</b>		<b>272</b>		<b>101</b>	<b>1,435</b>
<b>Programme name: Increase Livestock production and Productivity</b>														
<b>Objective: To enhance Livestock health and Production</b>														
<b>Impact: Food security, improved nutrition and wealth creation</b>														
Livestock pests and diseases Control and management	Controlled and managed of livestock pests and diseases	% of Reduced disease prevalence	1	25%	20	22%	26	20%	30	18%	34	15%	40	150
		Number of livestock vaccinated	1	500,000	0	1,000,000	0	1,200,000	0	2,000,000	0	2,500,000	0	0
		No. of Vector control(Motorized pumps)	1	100	3	100	3	100	3	100	3	100	3	15
		No of times Acaricides procured	1	5	2.5	5	2.5	5	2.5	5	2.5	5	2.5	12.5
	Conducted Livestock disease surveillance	Number of surveillance and reports undertake	1	36	2	36	2	36	2	36	2	36	2	10
	Constructed and Established diagnostic laboratory	Number of laboratory constructed	2	0	0	1	50	1	40	0	50	0	0	140
	Installed cold chain equipment (fridges, cooler boxes and freezers) and hybridization of existing equipment	Number of cold chain equipment installed	1&2			20	20	20	20	20	20	20	20	80
	Disease free zone established	number of diseases free zones established	1&2	0	0	0	0	1	100	0	0	0	0	100
Livestock Improvement and Development	Purchased shawl bulls	Number of bulls procured	1 and 3	30	5	30	5	30	5	30	5	30	4	24
	Purchased assorted pasture seeds	Number of seeds procured	1 and 3	5,000	6	5,000	6	5000	6	5000	6	5000	6	30



Sub Programme	Key Output	Key Performance Indicators	Linkages to SDG Targets*	Planned Targets and Indicative Budget (Kshs. Million)										Total Budget (Ksh.M)
				Year 1		Year 2		Year 3		Year 4		Year 5		
				Target	Cost	Target	Cost	Target	Cost	Target	Cost	Target	Cost	
	Purchased dairy in calf heifers	Number of heifers procured	1 and 3	20	3	20	3	20	3	20	3	20	3	15
	Purchased improved hives and accessories	Number of hives and accessories purchased	1 and 3	200	5	200	5	200	5	200	5	200	5	25
	Undertaken Artificial insemination and synchronization	Number of cows Inseminated	1 and 3	4000	10	5000	15	6000	20	7000	25	8000	30	100
		No of Off springs given birth to	1 and 3	2000	0	2500	0	3000	0	3500	0	800	0	0
	Purchased Local goats	Number of goats purchased	1 and 3	200	4	200	4	200	4	200	4	200	4	20
	Purchased Dairy goats	Number of Dairy goats purchased	1 and 3	50	2	50	2	50	2	50	2	50	2	10
	Purchased cockerels	Number of cockerels Purchased	1 and 5	3500	7	3500	7	3500	7	3500	7	3500	7	35
	Purchased Rabbits to promote production	Number of rabbits procured	1 and 5	0	0	1000	2	1500	3	2000	4	3000	6	15
	Constructed livestock sale yards	Number livestock sale yards constructed	1&5	0	0	10	100	10	100	10	100	10	100	400
	Production and consolidation of Livestock census reports	Number of census report done	1 & 2					1	80					80
<b>Sub Total</b>					<b>70</b>		<b>253</b>		<b>433</b>		<b>273</b>		<b>235</b>	<b>1,262</b>
<b>Programme name: Enhanced Veterinary Public health and value chain Improvement</b>														
<b>Objective: To enhance value and food safety</b>														
<b>Impact: Food security, improved nutrition and wealth creation</b>														
Food Safety and Quality Improvement	Compliance with food safety standards	No of slaughter facilities ,flayers, inspected, trained and licensed	1 and 3	200	1	200	1	200	1	200	1	200	1	5
	Improve meat hygiene knowledge and quality	Number of meat inspectors trained	1 and 3	10	1.5	10	1.5	10	1.5	10	1.5	10	1.5	7.5
	Upgraded and constructed slaughter houses	number of slaughter houses upgraded	3	0	0	0	0	1	10	1	10	1	10	30
	Construct premier export slaughter	No of premier slaughter export slaughter constructed	1 and 3					1	200					200
	Retrained Staff and flayers	Number of flayers and staff retrained	1 and 3	20	1	20	1	20	1	20	1	20	1	5
					<b>4</b>		<b>4</b>		<b>214</b>		<b>14</b>		<b>14</b>	<b>248</b>

Sub Programme	Key Output	Key Performance Indicators	Linkages to SDG Targets*	Planned Targets and Indicative Budget (Kshs. Million)										Total Budget (Ksh.M)	
				Year 1		Year 2		Year 3		Year 4		Year 5			
				Target	Cost	Target	Cost	Target	Cost	Target	Cost	Target	Cost		
<b>Programme name: Livestock and veterinary extension services</b>															
<b>Objective: Improved and efficient service delivery</b>															
<b>Impact: Improved service delivery</b>															
Livestock Infrastructure Development and support services	Furnished and Equipped headquarters offices	Number of offices furnished and equiped	1 and 3			2	4	3	6	2	4	0	0	14	
	Refurbished and furnished 8 sub county offices	No of refurbished and furnished sub-county offices.	1 and 3					4	16	4	16	0	0	32	
	Constructed perimeter wall, lightened and landscaped livestock county headquarter	Number of headquarters perimeter walled, landscaped and lightened	1&3			1	20								20
	Procurement 40 motorcycles	Number of motorcycles procured	3	0	0	10	7	15	10.5	15	410.5	0	0	428	
	Partner with South Eastern University (SEKU) to establish a Livestock Improvement Centre	Percentage Completion of livestock improvement centre	3	0	0	25%	20	25%	20	50%	40	0	0	80	
	Procured vehicles to improve mobility of sub county and headquarter staff (CO, HQ, 8 sub county)	Number of vehicles procured	3	0	0	1	7	4	28	4	28	1	7	70	
<b>Sub Total</b>					-		<b>58</b>		<b>81</b>		<b>499</b>		<b>7</b>	<b>644</b>	
<b>Programme Name: Aquaculture Development</b>															
<b>Objective: To increase Fish Production</b>															
<b>Outcome: Improved Nutrition and Household income</b>															
Fisheries development and support programme	Constructed Climate Smart Fish ponds	Number of fish ponds constructed	SDG 1,2 14	40	8	40	8	40	8	40	8	40	8	40	
	Constructed and Fenced office blocks	Number of Office Blocks Constructed	SDG 8	0	0	1	6	1	10	0	0	0	0	16	
	Procurement of Dam Fishing Wooden Boats	Number of boats procured	SDG 14,8	0	0	0	0	20	10	20	10	0	0	20	
	Stocked Dams	Number of dams stocked	SDG 14, 1,2	8	8	10	10	10	10	10	10	10	10	48	
	Installed Fish Cages	Number of fish cages installed	SDG 14, 1,2	0	0	10	10	10	10	10	10	10	10	40	
	Procured vehicles for Improvement staff	Number of vehicles procured	SDG 8	0	0	0	0	1	7	0	0	0	0	7	

Sub Programme	Key Output	Key Performance Indicators	Linkages to SDG Targets*	Planned Targets and Indicative Budget (Kshs. Million)										Total Budget (Ksh.M)
				Year 1		Year 2		Year 3		Year 4		Year 5		
				Target	Cost	Target	Cost	Target	Cost	Target	Cost	Target	Cost	
	mobility (Double Cab Pick Up)													
	Procured motor-cycles for improvement of staff mobility (8 sub county motorcycles)	Number of motor cycles procured	8					4	2.8	4	2.8			5.6
	Trained farmers for Enhanced Capacity Building of staff and fisher folks	Number of staff and Farmers Trained.	SGD 8	0	0	10	1.5	10	1.5	10	1.5	6	0.9	5.4
	Installed Cold Storage Facility at Kiambere dam	Number of cold storage machines Installed	SDG 2	0	0	0	0	1	10	0	0	0	0	10
	Installed Fish Feed Pelletizer at Kitui ATC	Number of pelletizer machines installed.	SDG 14	0	0	10	0	1	100	0	0	0	0	100
	Established Fish Multiplication Centre at Kitui ATC	Number of ponds constructed	SDG 14	0	0	0	0	1	150	0	0	0	0	150
	Constructed fish marketing stalls with solar system for storage	Number of Fish marketing stalls constructed.	2					1	5	1	5			10
	Organized campaigns for Promotion of fish consumption (Eat more fish campaign)	Number of campaigns organized	SDG 2	1	1	1	2	1	2	1	2	1	2	9
	Preparation of Monitoring and Evaluation reports.	Number of Reports prepared	SDG 8	4	1	4	1	4	1	4	1	4	1	5
<b>Sub -Total</b>					<b>18</b>		<b>39</b>		<b>327</b>		<b>50</b>		<b>32</b>	<b>466</b>
<b>Programme name: Agriculture Sector Policy, legal and regulatory frameworks</b>														
<b>Objective: To create an enabling environment for implementation of agriculture sector programmes</b>														
<b>Impact: Food security, improved nutrition and wealth creation</b>														
Policy formulation and legal regulatory frame work	Developed animal welfare policy	Number of policies prepared	1 & 2	0		1	5	0	0	0	0	0	0	5
	Formulated agricultural mechanization, farm inputs policy, bills and regulations	Number	SDG 1 & 2	0	0	1	5	1	5	0	0	0	0	10
<b>Sub Total</b>					<b>0</b>		<b>10</b>		<b>5</b>		<b>0</b>		<b>0</b>	<b>15</b>
<b>Total Ministry</b>					<b>259</b>		<b>1,405</b>		<b>2,064</b>		<b>1,540</b>		<b>688</b>	<b>5,955</b>

### Flagship projects – Ministry of Agriculture and Livestock

Project name	Location	Objective	Description of key activities	Key Output(s)	Time frame	Estimated Cost (Ksh.M)	Source of Funds	Lead Agency
Guaranteed Minimum Returns	Countywide Green gram value chain	To improve green gram farm production and income	-Sensitization and training, Procurement of seeds, Distribution, Aggregation and market linkage	Enhanced agricultural productivity and profitability	July 2023-June 2027	740	CGoK	County Government of Kitui
	County Wide meat goat value chain	To improve goat meat production and collective marketing.	-Sensitization and training, Procurement improved breeds, Distribution, Aggregation and market linkage (auctioning), fodder/ pasture development.	Increased productivity and profitability	July 2023-June 2027	120	CGoK	County Government of Kitui
Sub-Total Program						860		

### 4.2.16 Lands, Housing and Urban Development

Sub Programme	Key Output	Key performance Indicator	Linkages to SDG Target	Planned Targets and Indicative Budgets (KShs. M)										Total Budget (KShs. M)
				Year 1		Year 2		Year 3		Year 4		Year 5		
				Target	Cost	Target	Cost	Target	Cost	Target	Cost	Target	Cost	
<i>Programme: Physical Planning</i>														
<i>Enhance economic development through improving physical, social and economic welfare of a place</i>														
<i>Outcome: Well planned land use to enhance land resource productivity</i>														
Physical Planning	County spatial plan prepared	No. of County Spatial plan prepared	SDG 11,16	0	0	1	250	0	0	0	0	0	0	250
	Local physical and land use development plan approved	No. of approved LPDPs.	SDG 11,16	3	21	3	21	3	21	3	21	3	21	105
	Development plan for Kanyonyoo industrial park prepared	No. of Development plans for Kanyonyoo industrial park prepared	SDG 11,16	0	0	1	100	0	0	0	0	0	0	100
	Mineral and natural resources maps prepared	No. of mineral and natural resource maps prepared	SDG 9	20	10	20	10	20	10	20	10	20	10	50
	Automated processes approved	No. of automated processes approved	SDG 11	0	0	0	0	2	20	0	0	0	0	20
	geo reference market layout plans prepared	No. of geo referenced market layouts prepared	SDG 1,11	32	20	32	20	32	20	32	20	32	20	100

Sub Programme	Key Output	Key performance Indicator	Linkages to SDG Target	Planned Targets and Indicative Budgets (KShs. M)										Total Budget (KShs. M)
				Year 1		Year 2		Year 3		Year 4		Year 5		
				Target	Cost	Target	Cost	Target	Cost	Target	Cost	Target	Cost	
	Public land secured	Percentage rate of public land secured	SDG 11	0	60	0	60	0	60	0	60	0	60	300
	Ministry offices constructed	No. of offices constructed	SDG 11	1	15	3	75	2	50	1	25	1	25	190
	GIS laboratory equipped	No. of GIS laboratory equiped	SDG 8	0	0	2	50	0	0	2	50			100
	Land information system installed (LIMS)	Percentage rate of LIMS installed	SDG 8	0	0	1	15	1	15	0	0	0	0	30
	Land registry equipped	Percentage rate of Land registry equipped	SDG 8, 11	0	0	1	15	1	15	0	0	0	0	30
	Vehicles acquired	No. of vehicles acquired	SDG 8, 9, 10	3	24	3	24	4	32	1	8	1	8	96
	Land clinics held	No. of Land clinics held	SDG 5,, 11, 16	5	20	5	20	5	20	5	20	5	20	100
	Policies and bills prepared	No. of policies and bills prepared	SDG 8,16	2	20	2	20	2	20	2	20	2	20	100
	Lands and planning records,geo referencing of county facilities digitization	Percentage rate of lands and planning records,geo referencing facilities digitized	SDG 8	0	16	0	16	0	16	0	16	0	16	80
	Physical planning offices equipped	No. of offices Equipped	SDG 8	0	0	3	60	3	60	2	40	0	0	160
	pending development plans formalization and approval	Percentage rate of development plans formalization and approvals	SDG 11	0	0	0	30	0	40	0	30	0	0	100
<b>TOTAL</b>					<b>206</b>		<b>786</b>		<b>399</b>		<b>320</b>		<b>200</b>	<b>1911</b>
<b>Programme: Land Adjudication</b>														
<b>Objective: Facilitate land registration</b>														
<b>Outcome: Issuance of ownership document</b>														
<b>Land Adjudication</b>	Title deeds issued	No. of title deed issued	SDG 11	15	20	15	20	15	20	15	20	15	20	100
<b>TOTAL</b>					<b>20</b>		<b>20</b>		<b>20</b>		<b>20</b>		<b>20</b>	<b>100</b>
<b>Programme: Survey and Mapping</b>														
<b>Objective: Determine boundaries in readiness for registration</b>														
<b>Outcome: Have survey mapping</b>														
<b>Survey and Mapping</b>	Market centers surveyed (Cadastral survey)	No. of markets surveyed	SDG 11	8	16	8	16	8	16	8	16	8	16	80
	Boundary disputess solved	No. of boundary disputes solved	SDG 11	100	10	100	10	100	10	100	10	100	10	50

Sub Programme	Key Output	Key performance Indicator	Linkages to SDG Target	Planned Targets and Indicative Budgets (KShs. M)										Total Budget (KShs. M)
				Year 1		Year 2		Year 3		Year 4		Year 5		
				Target	Cost	Target	Cost	Target	Cost	Target	Cost	Target	Cost	
	Roads opened	No. of kilometers opened	SDG 11	50	65	50	65	50	65	50	65	50	65	325
	Subcounty headquarters survey	No. of sub County Surveyed	SDG 11	0	0	2	13	2	13	2	13	2	13	52
	Survey equipments acquired	No. of survey equipment acquired	SDG 11	0	0	50	10	50	10	0	0	0	0	20
	<b>TOTAL</b>				<b>91</b>		<b>114</b>		<b>114</b>		<b>104</b>		<b>104</b>	<b>527</b>
<b>Programme: Land registration</b>														
<b>Objective: Facilitate citizen to have ownership documents</b>														
<b>Outcome: Ownership documents</b>														
Land registration	Market centers surveyed (Register survey)	No. of market centers surveyed	SDG 5	8	40	8	40	8	40	8	40	8	40	200
	Land policies and bills implemented	No. of policies implemented	SDG 8	0	0	2	25	2	25	2	25	2	25	100
	Land parcels acquired	No. of parcels acquired	SDG 8,11	5	80	7	120	20	200	20	200	0	0	600
<b>Total</b>					<b>120</b>		<b>185</b>		<b>265</b>		<b>265</b>		<b>65</b>	<b>900</b>
<b>Programme: Housing</b>														
<b>Objective: Provide citizen with affordable homes and suitable working environment</b>														
<b>Outcome: Decent homes and improved working condition</b>														
Affordable housing and improved working condition	Houses renovated	No. of houses renovated.	SDG 11.1	20	20	20	20	20	20	20	20	20	20	100
	Development valuation rolls prepared major towns i. Kitui & Mwingi town	No. of development valuation rolls prepared	SDG 11.c	10	20	10	20	10	20	10	20	10	20	100
	Units constructed	No. of units constructed	SDG 11.1					50	250			150	350	600
	Offices renovated	No. of offices renovated	SDG 11.1	5	10	5	10	5	10	5	10	5	10	50
	County buildings valuation inventory preparation	Percentage rate of building valuation inventory preparation	SDG 11.1	0	10	1	25	0	5	0	5	0	5	50
<b>TOTAL</b>					<b>60</b>		<b>75</b>		<b>305</b>		<b>55</b>		<b>405</b>	<b>900</b>
<b>Programme: Urban Development</b>														
<b>Objective: Improve quality of life in all upcoming urban areas through improved policies, plans and designs</b>														
<b>Outcome: Well planned and designed upcoming urban areas</b>														
Improved urban development	Street addressing system prepared	Percentage of street addressing system prepared	SDG 11	0	0	1	15	1	15	0	0	0	0	30

Sub Programme	Key Output	Key performance Indicator	Linkages to SDG Target	Planned Targets and Indicative Budgets (KShs. M)										Total Budget (KShs. M)
				Year 1		Year 2		Year 3		Year 4		Year 5		
				Target	Cost	Target	Cost	Target	Cost	Target	Cost	Target	Cost	
	Opening of roads in upcoming urban areas	No of roads in Km opened	SDG 11	20	160	20	160	20	160	20	160	20	160	<b>800</b>
	Disposal sites constructed	No of disposal sites constructed	SDG 11.1& SDG 11.6	5	10	7	15	5	10	5	5	5	10	<b>50</b>
	Policy development	No of policies developed		1	50	0	0	0	0	0	0	0	0	<b>50</b>
	Disaster risk management plan prepared	No. of disaster risk management prepared	SDG 11.3 & SDG 11.a	1	30	1	30	1	30	1	30	1	30	<b>150</b>
	Street/security lights installed	No. of street/security lights installed	SDG 11.3 & SDG 11.a	333	100	333	100	333	100	333	100	333	100	<b>500</b>
	Urban areas inventory developed	No. of urban areas inventory developed	SDG 11.3	4	8	4	8	4	8	4	8	4	8	<b>40</b>
	Town administrations at Ikutha	No. of town administration units established	SDG 11.3 & SDG 11.a	8	160	8	160	8	160	8	160	8	160	<b>800</b>
	Mutomo and Kyuso town administration upgrading to municipal status	Percentage rate upgrading of Mutomo and Kyuso town administration to municipalities	SDG 11.3 & SDG 11.a	0	0	0	0	0	0	1	100	1	100	<b>200</b>
	Storm water drainage channels constructed	No of storm water drainage channels constructed	SDG 11.3 & SDG 11.a	8	80	5	50	2	20	20	200	20	200	<b>550</b>
	Solid waste management centers installed	No. of solid waste management centers installed	SDG 11.3 & SDG 11.a	2	40	2	40	2	40	2	40	2	40	<b>200</b>
	Public ablution blocks construction	No.of public ablution blocks constructed	SDG 11.3 & SDG 11.a	20	10	30	15	20	10	10	5	20	10	<b>50</b>
	Back streets and urban roads gravelling	No of km for back street and urban roads gravelled	SDG 9,11	10	50	6	30	4	20	10	50	20	100	<b>250</b>

Sub Programme	Key Output	Key performance Indicator	Linkages to SDG Target	Planned Targets and Indicative Budgets (KShs. M)										Total Budget (KShs. M)
				Year 1		Year 2		Year 3		Year 4		Year 5		
				Target	Cost	Target	Cost	Target	Cost	Target	Cost	Target	Cost	
	Portions greened and beautified	No of portions greened and beautified	SDG 11, 13	20	60	30	60	20	60	10	60	20	60	300
	Street parking and outdoor advertising policy formulation	No. of policies formulated	SDG 9,11	1	100			0	0	0	0	0	0	100
	Parking lots constructed	No. of parking lots	SDG 9,11	20	30	35	40	20	30	30	20	60	80	200
	Posts erected	No. of posts erected	SDG11	0	0	0	0	40	60	20	20	40	20	100
	Fire stations constructed	No. of fire stations constructed	SDG 9,11	0	0	1	83	1	83	1	84	0	0	250
<b>TOTAL</b>					<b>888</b>		<b>806</b>		<b>806</b>		<b>1042</b>		<b>1078</b>	<b>4620</b>
<b>Total Ministry</b>					<b>1,385</b>		<b>1,986</b>		<b>1,909</b>		<b>1,806</b>		<b>1,872</b>	<b>8,958</b>

### Flagship Projects – Ministry of Lands, Housing and Urban Development

Project name	Location	Objective	Description of key activities	Key Output(s)	Time frame	Estimated Cost (Ksh.M)	Source of Funds	Lead Agency
Support land adjudication and issuance of titles at Various areas e.g Mwakini settlement scheme	County Wide(40 wards)	supporting land adjudication and issuance of titles in areas like Mwakini settlement scheme fosters social, economic, and environmental development, while providing individuals with security and opportunities for prosperity.	conducting surveys, establishing clear land boundaries, verifying ownership rights, and issuing formal land titles	No of title deeds issued	2023-2027	500	CGoKti GoK	Ministry of Lands, Housing and Urban Development
Surveying, Geo referencing and securing County public land with Key projects	County Wide	promoting transparent governance, sustainable development, and effective land management within the region	mapping and demarcating land boundaries, establishing land ownership rights, and implementing measures to ensure transparent governance, infrastructure development, and sustainable resource management.	No. of acre mapped	2023-2027	200	CGoKti	Ministry of Lands, Housing and Urban Development
Towns Administrations Establishment	Town administrations at Ikutha (Ikutha), Athi (Muangeni), Mutomo (Mutomo), Mutha	efficiently manage and govern the town, provide essential public services, ensure orderly urban development, and	setting up local governance structures, providing essential public services, managing urban	No. of town administrations established	2023-2027	800	CGoKti	Ministry of Lands, Housing and Urban Development



Project name	Location	Objective	Description of key activities	Key Output(s)	Time frame	Estimated Cost (Ksh.M)	Source of Funds	Lead Agency
	(Mutha), Kanziku (Kanziku), Ikanga-Kyatune (Ikanga), Zombe-Mwitika (Zombe), Endau Malalani (Endau), Mutito-Kaliku (Mutito), Voo Kyamatu (Voo), Chuluni (Inyuu, Ithumula), Nzambani (Nzambani, Chuluni), Township (Kitui Municipality), Kyangwithya East (Mutune), Kyangwithya West (Itoleka, Ithiani), Miambani (Miambani), Mulango (Katulani), Matinyani (Matinyani), Kithumula Kwa Mutonga (Kathivo, Kwa Mboya), Mutonguni (Tulia, Kakeani), Kauwi (Kabati, Katutu), Kanyangi (Kanyangi), Yatta- Kwa Vonza (Kwa Vonza, Kyusyani, Kanyonyoo, Katothya), Kisasi (Kisasi, Kavisuni), Mbitini (Mbitini), Migwani (Migwani), Kiomo Kyethani (Kakongo, Kiomo), Nguutani (Nguutani), Kyome Thaana (Kyusyani, Winzyei), Mwingi Central (Mwingi Municipality), Kivou (Ikuuni), Mui (Mathuki, Kalitini), Waita (Waita), Nuu (Nuu), Nguni	enhance the quality of life for its residents	development, and enhancing the overall quality of life for residents.					

Project name	Location	Objective	Description of key activities	Key Output(s)	Time frame	Estimated Cost (Ksh.M)	Source of Funds	Lead Agency
	(Nguni, Ukasi), Kyuso (Kyuso, Kamuwongo), Tseikuru (Tseikuru), Mumoni (Katse), Tharaka (Ciampiu) & Ngomeni (Ngomeni)							
Land Banking	County wide	land management, aiming to optimize land utilization, address urbanization challenges, and promote sustainable development for the benefit of the community and the economy.	acquiring and holding undeveloped land for future use, strategic planning for development, and preserving open spaces	Acres of land aquired and preserved	2023-2027	400	CGoKti	Ministry of Lands, Housing and Urban Development
<b>Total Flagship</b>						1,900.00		

# CHAPTER FIVE: IMPLEMENTATION FRAMEWORK

## 5.1 OVERVIEW

This chapter gives an overview on the CIDP implementation framework, and institutions responsible for the actualization of the plan. It outlines the institutional structure and stakeholders in the County and their roles in the implementation of the Plan. The chapter presents resource mobilization framework and strategies for managing the resources within the county as well as strategies for raising revenue, asset management, financial management, and capital financing. Strategies to expand the revenue base, resource sharing with the national government and means of attracting external funding are also covered.

## 5.2 INSTITUTIONAL FRAMEWORK

The overall implementation of the CIDP 2023-2027 will be spearheaded by the County Executive Committee under the leadership of the County Governor. The implementation of programmes within the department will be the under the leadership of the respective County Executive Committee Member (CECM) assisted by the Chief Officer who runs the day-to-day operation so the department. The Executive Committee members will work in collaboration with the National government and County Assembly. Other stakeholders who will be engaged in the process are development partners, devolved county level unit, county public serve, county budget and economic forum (CBEF) and non-state actors.

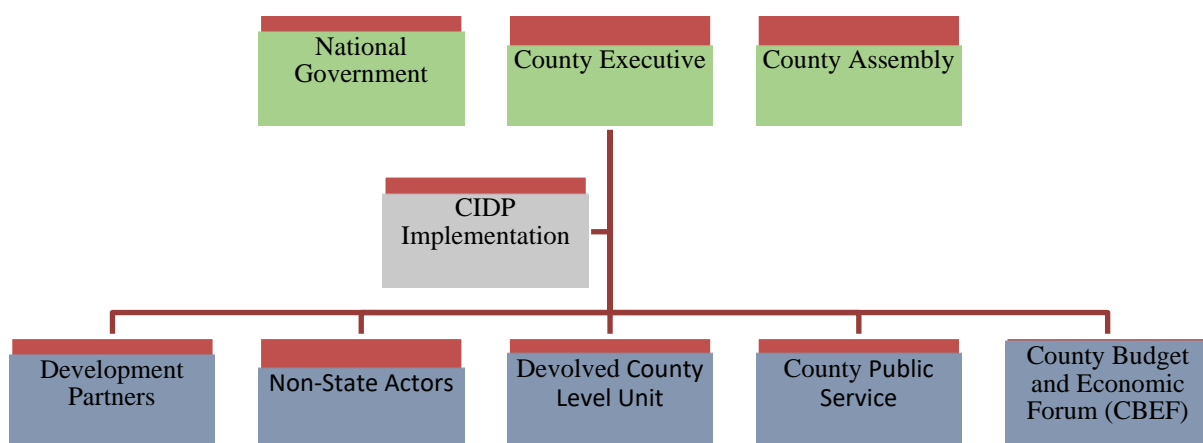

**Figure 3: Institutional Framework for CIDP Implementation**

The implementation of the CIDP will involve several stakeholders. The role for each is as captured below.

**Table 50: Institutional Arrangement**

S/No.	Institution	Role in Implementation of the CIDP 2023-2027
1.	County Executive Committee	Oversee the Implementation of CIDP Projects within their Ministries, Departments and Agencies. Manage public resources prudently Prepare progress reports on the implementation
2.	County Assembly	Provide legal oversight by approving statutory documents in line with CIDP implementation.
3.	County Government Departments	Implementation of sector policies, programs and projects; Public service delivery; Mobilizing and providing requisite resources; Policy formulation, implementation, Monitoring and evaluation; and ensuring enabling environment.
4.	County Planning Unit	Facilitate other departments through Planning, Budgeting, Monitoring and Evaluation on Implementation of CIDP projects.
5.	Office of the County Commissioner	Ensure proper coordination between the National Government and County Government in Implementation of county projects.
6.	National Planning Office at the county	Facilitate reports and tracking of county projects funded by the National Government.
7.	Other National Government Departments and Agencies at the county	Provide data and necessary support required in the implementation of county projects.
8.	Development Partners	Provide funding, capacity building and technical assistance, support for community empowerment and advocacy. Implement relevant programs based on their Country Strategies.
9.	Civil Society Organizations	Promote accountability, enhance advocacy, and capacity building Intervention.
10.	Private Sector	Liaise and Partner with County Government in the implementation of CIDP projects.
11.	People of Kitui County	Participate in identifying development programs and projects including planning, implementation, and monitoring and evaluation.
12.	Cooperatives Societies	Mobilizing savings for economic development by members.
13.	Women's Group	Mainstreaming gender equality and empowerment of women in all sectors.
14.	Neighbouring counties	Developing mutual understanding in resource sharing; Dialogue, information sharing, exchange of views.
15.	Training and Research Institutions	Provision of relevant training, research inputs and technical support in relevant areas

### 5.3 RESOURCE MOBILIZATION AND MANAGEMENT FRAMEWORK

This section discusses the resource mobilization strategies including revenue raising, asset management, financial management, debt management, capital financing, and accountability. Strategies for revenue mobilization along with budget projections required to manage the County government are also discussed.

The section further discusses key revenue streams including own-source, the equitable share of national revenue, expected conditional grants from National Government and Development Partners as well as the Public-Private Partnerships (PPPs) arrangement.

#### 5.3.1 Resource Requirements by Sector

The table below summarizes the resource requirements by sector.

**Table 51: Summary of Sector Financial Resource Requirements**

Ministry	Year 1	Year 2	Year 3	Year 4	Year 5	Total Ministry (Kshs Million)
Office of the Governor	2,964	3,363	2,804	2,693	2,682	<b>14,504</b>
Office of the Deputy Governor	237	483	466	463	423	<b>2,072</b>
Ministry of Water and Irrigation	9,125	10,085	10,244	10,288	10,125	<b>49,867</b>
Ministry Of Education, Training and Skills Development	776	1,098	4,851	1,109	1,157	<b>8,991</b>
Ministry of Roads, Public Works & Transport	4,589	6,630	6,395	6,386	6,231	<b>30,232</b>
Ministry of Health and Sanitation	6,741	7,620	7,445	7,451	6,597	<b>35,853</b>
Ministry of Trade, Industry, MSMES, Innovations & Cooperative	600	3,275	2,493	2,214	1,214	<b>9,796</b>
Energy, Environment, Forestry, Natural and Mineral Resources	1,660	1,753	1,774	1,796	1,755	<b>8,738</b>
Ministry of Culture, Gender, Youth, ICT, Sports & Social Services	667	776	800	797	789	<b>3,829</b>
Ministry of Finance, Economic Planning and Revenue Management	214	138	142	137	142	<b>775</b>
County Public Service Board	30	41	36	45	51	<b>202</b>
County Assembly Service Board	415	307	339	261	136	<b>1,457</b>
Kitui Municipality	514	664	745	720	726	<b>3,368</b>
Mwingi Town Administration	220	597	623	696	566	<b>2,701</b>
Ministry of Agriculture and Livestock	431	1,577	2,236	1,712	860	<b>6,815</b>
Lands, Housing and Urban Development	1,765	2,366	2,289	2,186	2,252	<b>10,858</b>
<b>Grand Total Resource Estimate</b>	<b>30,948</b>	<b>40,772</b>	<b>43,681</b>	<b>38,951</b>	<b>35,705</b>	<b>190,057</b>

**Source: Ministry of Finance, Economic Planning & Revenue Maangement**

*\*1-2% of the total CIDP budget should be allocated to County Climate Change Fund to enhance county resilience and mitigation to climate change (Climate Change Act, 2016)*

### 5.3.2 Revenue Projections

The section captures the projected revenue, resource gap and the strategies and measures on how to address and finance the gap.

Type of Revenue	Base year 2022/23	FY	FY	FY	FY	FY	Total
		2023/24	2024/25	2025/26	2026/27	2027/28	
a) Equitable share	10,393,970,413	11,433,367,454	12,576,704,200	13,834,374,620	15,217,812,082	16,739,593,290	69,801,851,645
b) Conditional grants (GOK)							-
c) Conditional Grants (Development Partners)	467,033,700	504,396,396	544,748,108	588,327,956	635,394,193	686,225,728	2,959,092,381

Type of Revenue	Base year 2022/23	FY 2023/24	FY 2024/25	FY 2025/26	FY 2026/27	FY 2027/28	Total
g) Own Source Revenue	400,000,000	420,000,000	441,000,000	463,050,000	486,202,500	510,512,625	2,320,765,125
g) other sources (Revote)	1,118,001,643						-
<b>Total</b>	<b>12,379,005,756</b>	<b>12,357,763,850</b>	<b>13,562,452,307</b>	<b>14,885,752,576</b>	<b>16,339,408,774</b>	<b>17,936,331,643</b>	<b>75,081,709,151</b>

Source: Ministry of Finance, Economic Planning & Revenue Maangement

The county revenue gap totals to **Kshs 114.975 billion** against the projected revenues in terms of the estimated resource needs against the projected revenues as in Table 52.

**Table 52: Estimated Resource Gap**

FY	Estimated Revenue Requirement (Ksh)	Projected Revenue	Variance (Ksh)
<b>2023/24</b>	30,948,000,000	12,357,763,850	- 18,590,236,150
<b>2024/25</b>	40,772,000,000	13,562,452,307	- 27,209,547,693
<b>2025/26</b>	43,681,000,000	14,885,752,576	- 28,795,247,424
<b>2026/27</b>	38,951,000,000	16,339,408,774	- 22,611,591,226
<b>2027/28</b>	35,705,000,000	17,936,331,643	- 17,768,668,357
<b>Total</b>	<b>190,057,000,000</b>	<b>75,081,709,150</b>	<b>- 114,975,290,850</b>

Source: Ministry of Finance, Economic Planning & Revenue Maangement

The county has outlined a comprehensive approach to address the estimated revenue gap through the following measures:

**i. Establishment of a Public-Private Partnership Framework:** Recognizing the significance of the private sector as a funding source for county programs, the county plans to introduce innovative public-private partnerships in business development, raise awareness through forums promoting such partnerships, and foster strong collaborations with the diaspora to jointly plan, finance, and implement county initiatives.

**ii. Harnessing Kitui County's Natural Resources:** The county acknowledges its abundant natural resources and will conduct a thorough resource mapping and analysis exercise to effectively manage and utilize these assets.

**iii. Strengthening Partnerships with Development Partners:** The county aims to increase collaboration, networking, and trust with development partners, necessitating a mapping exercise to understand their visions and interests better.

**iv. Building Capacity for Bankable Proposal Writing:** To enhance project funding opportunities, the county will invest in building the staff's capacity to prepare bankable proposals that can attract investment.

**v. Empowering Vibrant County Civil Society Organizations:** Recognizing the importance of civil society and NGOs, the county seeks to strengthen their networks, enabling them to engage in joint programs with various stakeholders, both within and outside the county.

**vi. Enhancing Institutional Structures of Co-operatives and Societies:** To attract funding and ensure effective functioning, the county will focus on strengthening co-operative societies and related entities.

**vii. Streamlining Transaction Processing:** The county commits to adopt efficient and accessible transaction processing methods, ensuring prompt payment targets are met while maintaining positive relationships with contractors and suppliers.

- Computing systems will be improved and extended to support delivering financial support services to users;
- The County to ensure that financial systems are set up in the context of utilization of e-government;
- To develop and implement prudent financial systems and controls;
- Automation of County operations; and
- Connect revenue module to IFMIS

### **5.3.3 Resource Mobilization and Management Strategies**

This section discusses the resource mobilization strategies including revenue raising, asset management, financial management, debt management, capital financing, and accountability. Strategies for revenue mobilization along with budget projections required to manage the County government are also discussed. The section further discusses key revenue streams including own-source, the equitable share of national revenue, expected conditional grants from National Government and Development Partners as well as the Public-Private Partnerships (PPPs) arrangement. The various revenue management strategies available to the county include the following:

- i. Generate revenue from service provision, partnership with non- state actors, development grants and loans, expanding the base through trade and tourism, encouraging private investments, and establishing light industries;
- ii. Host business forums and investor conferences to attract investment and financing into the County;
- iii. Explore new and innovative financing mechanisms to attract private sector investment through mutually agreed arrangements;
- iv. Pursue PPPs aimed at delivering some of the key projects;
- v. Mobilize resources through borrowing particularly in the medium term once the relevant institutional framework is in place;
- vi. Grants from development partners. Control and management of grants, including procedures to ensure that grants are spent on the basis of the Integrated County Development Plan is specified under the PFM Act 2012.
- vii. Provide information including website postings on viable programs and projects to attract potential investors;
- viii. Preparation of funding proposals to potential financiers and donors for consideration to be done either directly by the communities or by the County Government; and
- ix. Enhance the traditional sources of County revenues.
- x. Other important consideration on internally generated revenues will include:

- xi. Instituting strict supervision of revenue collection;
- xii. Installation of E-revenue which will increase revenue collection and be cost effective;
- xiii. Review of rates and fees charged in the County for various services;
- xiv. Use of monthly bus park stickers instead of daily receipts
- xv. Improved service delivery and enhanced efficiency in public finance management to create fiscal space;
- xvi. Use of standardized weighing machines at barriers for ascertaining the tonnage of sand, charcoal and stock
- xvii. Installation of CCTV Cameras in all barriers for close supervision to avoid revenue leakage.
- xviii. Use of the Built, Operate, Transfer Model (BOT) to put up social and commercial infrastructure.
- xix. Survey and put barriers in areas which need barriers.

#### **5.3.4 Assets, Financial Management and Accountability**

According to Article 226 of the Constitution, The National Treasury is expected to design and prescribe an efficient financial management system for the national and county governments to ensure transparent financial management and standard financial reporting. The Ministry of Finance, Economic Planning & Revenue Management, subject to the Constitution, will monitor, evaluate and oversee the management of public finances and economic affairs of the County government including developing and implementing financial and economic policies in the County; preparing the annual budget for the County and coordinating the preparation of estimates of revenue and expenditure of the County government; coordinating the implementation of the budget of the County government; mobilizing resources for funding the budgetary requirements of the County government and putting in place mechanisms to raise revenue and resources.

The Ministry of Finance, Economic Planning & Revenue Management, will ensure compliance with accounting standards prescribed and published by the Accounting Standards Board from time to time. It will also ensure proper management and control of, and accounting for the finances of the County government and its entities in order to promote efficient and effective use of the County's budgetary resources;

In conformity with the constitutional requirements, the County will undertake to develop functional County planning units and improve on plan reporting and implementation, develop fund raising policy, adopt modern asset management models including tracking, utilization and maintenance and develop human resource capacity to maximize efficiency and lastly maximization of resources potential through adoption of technology;



## **5.4 ASSET MANAGEMENT**

An asset management plan coordinated with all departments with each department being accountable for assets it controls will be put in place. This strategy will define implementation and documentation of asset management practices, plans, processes and procedures within the County. Issues for consideration will include:

- i. Improve revenue management system (using online based systems) and ensuring technology-based accounting and reporting systems.
- ii. Eliminate leakages, increase revenue base and efficiency, improve budget design and implement expenditure control systems linked to budget and desired outcomes,
- iii. Ensuring that all assets are registered by itemizing their original cost, annual depreciation, maintenance costs and expected disposal costs;
- iv. Develop a capital development plan that defines assets built with County capital and supporting infrastructure;
- v. Develop a budget for each department's asset management plan reflecting realistic cost of acquisition of necessary assets and disposal of old assets;
- vi. Developing a Strategic Asset Management Framework (SAMF). This is useful for two purposes (i) It provides policies and guidelines to improve asset investment planning and management across the County and (ii) It helps facilitate quality advice and decision making within the County institutions including the development and review of investment proposals.

### ***Financial Management Strategy***

The financial management strategy's main objective is to ensure a high standard in the management of public finances. Development of alternative scenarios reflecting uncertainty will be critical in context setting during the final resource allocation decisions on an annual basis. The focus will be to:

- i. Set up a prudent minimum level of reserves based on a strategic level risk assessment and reassessed annually as part of the budget process;
- ii. Operating within firm cash limits, allocating provision for inflation at start of the financial year;
- iii. Contain spending within the approved cash limit for the year ensuring that there are no supplementary allocations made from reserves unless under exceptional circumstances; and
- iv. Considerations in services delivery: quality, impact, and competitive pricing.

### ***Capital Financing Strategy***

Key issues to be considered under Capital Financing Strategy include:

- i. Better risk management to meet the demanding calls for private developers and lenders with appropriate risk sharing between the County government and the private sector;
- ii. Need to review the capital strategy on an annual basis and prepare a five-year programme in light of the needs identified in this County Integrated Development Plan,

- (i.e. including vehicles replacement programme and built estate condition survey and prepare three-year capital programme in accordance with the strategy);
- iii. Reinvestment of income from disposal of capital assets where possible in order to fund new developments and initiatives in the County Integrated Development Plan (CIDP)
  - iv. Development of formal procedures for assessment of PPPs in which the focus is ‘value for money’ rather than reductions in debt. Value for money will be achieved by an appropriate allocation of risk;
  - v. The County will also explore the new model called Public-Private Community Partnership (PPCP). This will mean that both the County government and private players work together for social welfare.

### ***Enhancing Cost Effectiveness Strategies***

When discussing cost effectiveness, performance of staff is a priority issue on cost effectiveness in the delivery of services, thus the importance of improving productivity of staff. The strategies include:

- i. **Training:** The County to conduct a needs assessment of capacity gaps and provide relevant trainings for effectiveness and efficiency.
- ii. **Monitoring Performance:** Staff appraisals to monitor performance to be introduced by the County and that monitoring of staff be conducted regularly in the context of performance management tool and process. Retention and attraction of right staff is important. This will depend on the terms of employment and remuneration. There will be need for the County government to adopt Service Charter ensuring that all staff are familiar with the aspirations of the County government and to emphasize their role in enhancement of service delivery. The County will need to undertake relevant reforms to ensure that the ratio of personnel emoluments to total revenue remains within the PFM threshold of 35 percent.
  - a) Risk Management
- iii. This section provides the key anticipated risks that may hinder the implementation of the CIDP, potential risk implications and proposed mitigation measures to enhance sustainable development. The risks are presented in the table 56 below:

**Table 53: Risk, Implication, Level and Mitigation Measures**

<b>Risk Category</b>	<b>Risk</b>	<b>Risk Implication</b>	<b>Risk Level (Low, Medium, High)</b>	<b>Mitigation measures</b>
<b>Financial</b>	Inadequate financial resources	Stalled projects	Medium	Resource mobilization Strategies
<b>Technological</b>	Cyber security Risk	Breach of valuable information	High	Investment in cyber security risk management
<b>Climate Change</b>	Drought	Loss of livestock and reduced crop productivity	High	Climate smart agriculture practices
<b>Organizational</b>	Inadequate Human Resource Capacity	Inefficiency inservice delivery	Medium	Timely recruitment

# CHAPTER SIX: MONITORING, EVALUATION

## **6.1 OVERVIEW**

This chapter should outline how the plan will be monitored and evaluated during and after its implementation. The M&E processes, methods and tools should be guided by Section 232 of the Constitution and all the legal provisions that provide for M&E, County M&E Policy in line with the National M&E Policy, CIMES Guidelines, Kenya Norms and Standards for M&E and Kenya Evaluation Guidelines. The chapter should highlight: The proposed M&E structure; data collection, analysis, reporting and learning; M&E outcome indicators tracking; and dissemination and feedback mechanism.

## **6.2 COUNTY MONITORING AND EVALUATION STRUCTURE**

This section should summarize systems and structures put in place in the County to organize the M&E process for implementing the plan. This includes the institutional arrangement of the M&E function (Directorate/Unit), various committees and coordination of M&E activities i.e. departmental focal persons, champions and stakeholder engagement as stipulated in the CIMES guidelines.

## **6.3 M&E CAPACITY**

This section should discuss M&E skills available, the resources allocated for M&E function and technological requirements for implementing the M&E function.

## 6.4 M&E Outcome Indicators

Ministry	Programme/ Project	Outcome	Outcome Indicator	Baseline		Mid Term Target	End Term Target	Reporting Responsibility
				Value	Year			
Office of the Governor	Completion, Renovations and Maintenance of the Governor's administration Block	Conducive working environment for county employee	Proportion of employee housed in the Governor's Administration Block working under conducive environment	NA	2022	75%	100%	Office of the County Secretary
	Construction of the County Headquarters	Kitui County Government Headquarters	Kitui County Government Headquarters in place	NA	2022	100%	100%	Office of the County Secretary
	Furnishing and equipping offices under the ministry to enable smooth operations and work of employees	Conducive working environment for county employee	Proportion of employee housed in the Governor's Administration Block working under conducive environment	NA	2022	60%	100%	Office of the County Secretary
	Establish a Monitoring and feedback mechanism for implementation of cabinet resolutions	Kitui County Government initiative, projects and programmes are lined with its leadership vision and agenda	Proportion of cabinet resolutions implemented	NA	2022	50%	100%	Office of the County Secretary
	Construction of Governor's and Deputy Governor's Residence	Governor's Residence	Governor's Residence in place	NA	2022	100%	100%	Office of the County Secretary
		Deputy Governor Residence	Deputy Governor Residence in place	NA	2022	100%	100%	Office of the County Secretary
	Establish a tamperproof and secure custody of all ownership documents of properties and assets	Tamperproof and secure cabinet	Tamperproof and secure cabinet in place	NA	2022	100%	100%	Office of the County Secretary
		All ownership documents of properties and assets stored in Tamperproof and secure cabinet	Proportion of ownership documents under County Secretary Custody i.e logbooks and title deeds	NA	2022	50%	100%	Office of the County Secretary
	Establishment and maintenance of complaints handling mechanism by staff meetings	Increased morale of staff under the department	Proportion of staff complaints addressed appropriately	NA	2022	50%	100%	Office of the County Secretary
	Staff Meetings	All County Staff meeting with H.E the Governor	No. of All County Staff meeting with H.E the Governor	NA	2022	5	10	Office of the County Secretary
		Departmental/Ministerial meeting with all its staff	No. of Departmental/Ministerial meeting with all its staff	NA	2022	2	5	Office of the County Secretary

Ministry	Programme/ Project	Outcome	Outcome Indicator	Baseline		Mid Term Target	End Term Target	Reporting Responsibility
				Value	Year			
		head of sections meetings	No. of head of sections meetings	NA	2022	30	60	Office of the County Secretary
		intersectional meetings	No. of intersectional meetings	NA	2022	60	120	Office of the County Secretary
	Administration and support services	effective and efficient service delivery	no. of machines& assets serviced. conducive working environment for Staff adequately furnished offices Offices with ramps for PLWDS	20%	2022	50%	100%	Department of administration – office of the Governor
	Training and capacity building of enforcement officers.	Improved skills on enforcement service delivery	Percentage of enforcement officers effectively carrying out their duties	None	2022	50%	100%	County Enforcement.
	Formulation of county enforcement bill, policy and manual	Increased performance of enforcement unit	Percentage of law implemented	None	2022	50%	100%	County Enforcement.
	Digitization programme	Improved work efficiency and quick decision making, foster administration.	Quick access to information and controlled users	30%	2022	39%	100%	Department Records Management
	Developing a Communications Policy	Strengthened and streamlined communication structure.	Satisfaction index of Public Communication Officers in capacity to perform their functions.	None	2022	60%	100%	Department of Public Communication
	Implementation of Communication Plan/Strategy	Increased dissemination of information to stakeholders	Proportion of Satisfied stakeholders regarding county government information and dissemination methodology	-	2022	40%	100%	Department of Public Communication
	Media Liaison	A strengthened relationship between the media and the County Government of Kitui	Proportion of positive feedback from local and national media with respect to liaison with County Government of Kitui	30%	2022	50%	100%	Department of Public Communication
	Staff Training and Capacity Building	Enhanced skills set of communication officers.	Satisfaction index of Public Communication Officers in capacity to perform their functions.	None	2022	70%	100%	Department of Public Communication
	Replenishing the Department's Equipment Pool	Provision of needed Communication Equipment and Tools	Satisfaction index of Public Communication Officers in capacity to perform their functions.	None	2022	70%	100%	Department of Public Communication
	Communication Research & Surveys	Establishing the number of people reached, effectiveness of the media used, effectiveness of language used, demographics	Proportion of Satisfied stakeholders regarding county government information and dissemination methodology	-	2022	40%	100%	Department of Public Communication

Ministry	Programme/ Project	Outcome	Outcome Indicator	Baseline		Mid Term Target	End Term Target	Reporting Responsibility
				Value	Year			
	Develop special programmes policy framework	Anchor the department into county programmes and operations	Policy in existence	0	2022	1	1	Directorate of Special Programmes
	Relief assistance	A society free from Hunger	Proportion of HH supported	0	2022	325,000	7,000	Directorate of Special Programmes & Ministry of Agriculture.
	Social Protection	Special groups benefitting from county projects	Proportion of groups enrolled	0	2022	210,000	420,000	Directorate of Special Programmes & Gender & Social services.
	Coordination of development partners	Joint work planning between the county and development partners	Joint work plan in existence	0	2022	50%	100%	Directorate of Special Programmes
	Resource Mobilisation	Increased donor funding to the county.	Proposals approved for funding	0	2022	10	20	Directorate of Special Programmes
	Staff decentralization	Enhanced service delivery	Customer satisfaction index	Carry out baseline survey	2022	4	7	Office of the County Secretary-Customer Relations
	Capacity building of front office officers	Enhanced capacity of front office officers	No. of front office officers trained on customer care	Not available	2022	50	80	Office of the County Secretary-Customer Relations
	Review of the Customer service charter	Enhance service delivery	Developed Customer service charter	0	2022	1	1	Office of the County Secretary-Customer Relations
	Coordinate initiatives to fight corruption and build ethics	Reduced corruption incidences	Number of county staff with court cases related to EACC	4	2022	2	1	Office of the County Secretary-Customer Relations
	Construction of Sub County Offices	Fully constructed Sub County Offices	Percentage of completion	0	2022	50%	100%	Decentralized Units, SEKEB and Intergovernmental Relations
	Completion of 40 Ward Administration Offices	Complete Ward Administration Offices	Percentage of completion	0	2022	50%	100%	Decentralized Units, SEKEB and Intergovernmental Relations
	Construction of 247 Village Administration Offices	Fully constructed Village Administration Offices	Percentage of completion	0	2022	50%	100%	Decentralized Units, SEKEB and Intergovernmental Relations
	Operationalization of Kitui Villages Act 2015	Establishment of Village Councils and meeting facilitations	No. of village councils established	0	2022	150	247	Decentralized Units, SEKEB and Intergovernmental Relations
	Remarking and re-beaconing the boundary with the cutline along	Surveying, Mapping, Beaconing and Bush Clearing	No. of Kilometres surveyed, Mapped, Beaconed and Bush cleared	0	2022	226	377	Decentralized Units, SEKEB and Intergovernmental Relations

Ministry	Programme/ Project	Outcome	Outcome Indicator	Baseline		Mid Term Target	End Term Target	Reporting Responsibility
				Value	Year			
	Kitui and Tana River County border (377 KM)							
	Operationalization of SEKEB	Lgalize SEKEB through Gazetting SEKEB Bill 2021	SEKEB Act gazzete notice	0	2022	Bill gazzeted	SEKEB Act in place	Decentralized Units, SEKEB and Intergovernmental Relations
		Established and functional SEKEB Leadership and governance structures	Functional governing structures in place	0	2022	At least 3 structure in place and functional	6 governing structure in place	Decentralized Units, SEKEB and Intergovernmental Relations
		Functional SEKEB and Intergovernmental Relations department	Equiped with office tools and staff	0	2022	At least 50% of staff deployed/rec ruitied	Fully functional with adequate staff	Decentralized Units, SEKEB and Intergovernmental Relations
		Hold Consultative and coordination meetings (County executive & Assembly)	Successful consultative meetings held	0	2022	3 consultative meetings	20 consultativ e meetings	Decentralized Units, SEKEB and Intergovernmental Relations
		Completion and launch of SEKEB Blueprint	SEKEB Blueprint draft shared.	0	1	1	1 Blueprint in place	Decentralized Units, SEKEB and Intergovernmental Relations
		Coordinated and participation in SEKEB activities and events.	No of activities and events coordinated.	0	2022	20 activities & events	30 activities & events	Decentralized Units, SEKEB and Intergovernmental Relations
		Collaboration and working relations with member counties for cross learning enhanced	No of counties with working relations and peered for learning	0	2022	5 counties with working relationship	10 Counties with working relationship	Decentralized Units, SEKEB and Intergovernmental Relations
		Established and functional SEKEB Secretariat in Machakos.	SEKEB Secretariat in place	0	2022	1 SEKEB secretariat	1 SEKEB secretariat	Decentralized Units, SEKEB and Intergovernmental Relations
		SEKEB annual County contributions to the secretariat paid	Contribution paid to the secretariat	0	2022	Invoice issued	Contributio n paid	Decentralized Units, SEKEB and Intergovernmental Relations
		Intergovernmental relations	Documenting and profiling emerging intergovernmental relations issues.	Intergovernmental emerging issues reported	2	2022	6	10
	Participate in activities and events by CoG,		No of activities and events participated	2	2022	10	10	Decentralized Units, SEKEB and Intergovernmental Relations

Ministry	Programme/ Project	Outcome	Outcome Indicator	Baseline		Mid Term Target	End Term Target	Reporting Responsibility
				Value	Year			
		IGRTC and other intergovernmental institutions.						
		Support implementation of IGRTC resolutions and unbundling devolved functions at all levels of governance.	No of resolutions and devolved functions taken up	0	2022	5	10	Decentralized Units, SEKEB and Intergovernmental Relations
		Operationalize County Policing Authority	Functional County Policing Authority	0	2022	1	1	Decentralized Units, SEKEB and Intergovernmental Relations
		Develop county policy interventions relating to management of assets for accountability.	County Assets management policy in place	0	2022	1	1	Decentralized Units, SEKEB and Intergovernmental Relations
		Develop joint User-agreement for shared resources and utilities.	User agreements developed	0	2022	5	15	Decentralized Units, SEKEB and Intergovernmental Relations
		Closure and transfer of public records and information to County Government	Functional county registry	0	2022	1	1	Decentralized Units, SEKEB and Intergovernmental Relations
		Fast track registration of unregistered public land and utilities through land registration and physical Planning.	County public land and utilities register	0	2022	50% of assets registered	80% of assets registered.	Decentralized Units, SEKEB and Intergovernmental Relations
		Finalise the valuation of assets and transfer of ownership.	County owned assets register	0	2022	1	1	Decentralized Units, SEKEB and Intergovernmental Relations
		Use of alternative dispute resolution mechanisms on matters relating both governments.	No of cases taken up and resolved.	0	2022	50% of cases resolved.	80% of cases resolved.	Decentralized Units, SEKEB and Intergovernmental Relations
		Actively engage with Intergovernmental institutions to continue to lobby for adequate resources to follow devolved functions.	No of devolved functions and resources taken	0	2022	50% of functions devolved with resources	80% functions devolved with resources	Decentralized Units, SEKEB and Intergovernmental Relations



Ministry	Programme/ Project	Outcome	Outcome Indicator	Baseline		Mid Term Target	End Term Target	Reporting Responsibility
				Value	Year			
		Establishment of police stations at the borders and the County Aggregation and Industrial Parks	No. of police stations established	0	2022	6 police stations	9 police stations	Decentralized Units, SEKEB and Intergovernmental Relations
	Operationalization of Kitui County Alcoholic drinks control Act 2014	County and Sub-County committees established.	No. of committee members competitively selected.	0	2022	9	9	Decentralized Units, SEKEB and Intergovernmental Relations
	Carrying out civic education and citizen engagement.	Well informed citizenry	No. of citizens attending and actively participating in forums	0	2022	25	50	Decentralized Units, SEKEB and Intergovernmental Relations
	Training and capacity	Trained staff	No. of trained staff	0	2022	2500	5000	Decentralized Units, SEKEB and Intergovernmental Relations
	Fuel card system	Usage of fuel by all county vehicles	No of fuel cards used	0	2022	70	140	Transport
	Garage construction	Reduced cost of vehicle maintenance	Percentage of vehicles repaired at the county garage	0	2022	30%	75%	Transport
	Fuel pump installation	Efficient usage of fuel	Amount of monies spent annually on fueling	0	2022	60%	90%	Transport
	Transport policy	Transport policy formulated	No of transport policies formulated	0	2022	1	1	Transport
	Fleet Management	Control of vehicle movement	Percentage of vehicles with installed fleet system	0	2022	70%	90%	Transport
	Motor vehicle insurance for all County Government vehicles, machinery, and motorcycles	Timely compilation and submission of requisitions for procurement and/or payment of motor vehicle insurance	All Motor vehicle in Kitui County have operational insurance (0=NO 1=Yes)	1	2022	1	1	Transport
	Monitoring and Compliance	Increased evidence-based accountability and measurable impact of county programmes and projects	Proportion of projects implemented through informed monitoring and evaluation findings	Not Available	2022	38%	50%	Office of the Governor
	Capacity of the institution to carry its own mandate	Reduced litigations against county government of Kitui	Financial Liability in legal fees and decretal amounts and Arbitral Awards	596,597,410	2022	200,000,000	100,000,000	County Attorney
	Minimized legal bills	Reduced litigations against county government of Kitui	Financial Liability in legal fees and decretal amounts and Arbitral Awards	0	2022	60%	40%	County Attorney

Ministry	Programme/ Project	Outcome	Outcome Indicator	Baseline		Mid Term Target	End Term Target	Reporting Responsibility
				Value	Year			
	Reduced exposure to litigation	Reduced litigations against county government of Kitui	Number of active court cases involving county government of Kitui	203	2022	150	70	County Attorney
	Conclusion of court cases	Reduced litigations against county government of Kitui	Number of active court cases involving county government of Kitui	0	2022	21	35	County Attorney
	Public Interest litigation and Community based legal aid	Reduced litigations against county government of Kitui	Number of active court cases involving county government of Kitui	0	2022	4350	5250	County Attorney
	Career Progression Guidelines for all cadre	Increased productivity of human resource	Performance contracting index.	None	2022	3	2	Directorate of Human Resource Management
	Payroll cleansing and improvement	Effective and efficient use of resources on optimal staffing levels	Operationalization of the staff establishment	None	2022	YES	YES	Directorate of Human Resource Management
	Reconciliation of monthly staff returns							
	Staff establishment for all county ministries							
	Employee satisfaction	Increased employee satisfaction index	Employee satisfaction index	Not available	2022	7	9	Directorate of Human Resource Management
	Processing of staff salaries							
	Staff medical cover and Work Injury Benefits Insurance							
	Advisory Services							
	Publication of policy research papers and position papers on service delivery	Policy research papers and position papers	Number of policy research papers and reports prepared and disseminated on service delivery	0	2022	5	10	Department of policy and research
	Publication of gender disaggregated data	Gender disaggregated data	Number of gender disaggregated data reports	0	2022	2	4	Department of policy and research
	Conduct surveys and publish reports on service delivery	surveys and publications	Number of survey reports on service delivery	0	2022	2	5	Department of policy and research
	Conduct data mapping of all sources of data for the county	Data sources	Number of data mapping reports	0	2022	2	2	Department of policy and research
	Development of online county project database	County project database	Number of project online data bases developed	0	2022	2	2	Department of policy and research

Ministry	Programme/ Project	Outcome	Outcome Indicator	Baseline		Mid Term Target	End Term Target	Reporting Responsibility
				Value	Year			
	Establish policy repository/ online policy database	Online public policy repository	Number of policies uploaded to the repository	0	2022	2	2	Department of policy and research
	Conduct annual policy mapping on the various county strategies and functions	Policy maps	Number of policy mapping reports	0	2022	2	2	Department of policy and research
	Establishment of policy resource centre	Policy resource centre	Number of operational policy resource Centre	0	2022	2	2	Department of policy and research
	Drafting of the departmental policies	Draft policies	Number of departmental policies drafted	0	2022	2	2	Department of policy and research
	Policy advisory on CIDP 2023-2027 flagship projects and other development priorities	Printed policy advisory	Number of policy annual progress reports	0	2022	1	1	Department of policy and research
	Formulation of the knowledge management policy	Formulation of knowledge management policy	Number of knowledge management policies formulated and approved	0	2022	1	1	Department of policy and research
	Establish and maintain all documentation, data and information systems related to research and policy	Policy materials and data stored	Number of reports produced towards the creation, development and application of knowledge	0	2022	2	5	Department of policy and research
	Training of staff on electronic Document Management system (EDMS)	Trained staff to improve on the output.	Availability of scanned documents in the system	0	2022	1200	300	Record Management Unit
	Updating & review of internal guidelines	Meeting with relevant committees' members	Number of meetings held	0	2022	4	4	Record Management Unit
		Reviewed Records Management Guidelines Printed	Number of Copies of Records Management Guidelines produced and distributed to user.	0	2022	200	200	Record Management Unit
	Allocating storage facilities	Equipping the repository room with relevant security features (cctv cameras, fire extinguishers, racks, back filers)	No loss of documents or unauthorized access	0	2022	10	20	Record Management Unit
	Career Progression Guidelines for all cadre	Career Progression Guidelines	Career Progression Guidelines document in place	0	2022	1	1	Human Resource Mngement Unit

Ministry	Programme/ Project	Outcome	Outcome Indicator	Baseline		Mid Term Target	End Term Target	Reporting Responsibility
				Value	Year			
		Operationalization of the Career Progression Guidelines for all cadre	Proportion of recruitment and promotions advised by Career Progression Guidelines	0	2022	50%	100%	Human Resource Mngement Unit
	Workplace policies on training and development and Occupational health and Safety	Training and development Policy	training and development Policy document in place	0	2022	1	1	Human Resource Mngement Unit
		Occupational health and Safety policy	Occupational health and Safety policy document in place	0	2022	1	1	Human Resource Mngement Unit
	Performance Contracting	Performance contracts and staff performance appraisals	No. of senior management trained on Performance contracting	0	2022	37	37	Human Resource Mngement Unit
			Number of Signed Performance contracts	0	2022	11	11	Human Resource Mngement Unit
			No. of staff appraised	0	2022	4000	4000	Human Resource Mngement Unit
	Training Needs Assessment (TNA)	Training Needs Assessment Report	Training Needs Assessment Report in place	0	2022	2	5	Human Resource Mngement Unit
			Proportion of staff trained as advised by the TNA	0	2022	50%	100%	Human Resource Mngement Unit
	Practicing and membership licenses to professional bodies	Renewed Practicing and membership licenses to professional bodies for employee under the department	No. of Renewed Practicing and membership licenses to professional bodies for employee	0	2022	80	160	Human Resource Mngement Unit
	Payroll cleansing and improvement	Cleansed payroll	No. of times payroll is cleansed	0	2022	10	20	Human Resource Mngement Unit
		External and internal payroll audit	Proportion of audit report recommendations adopted	0	2022	2	4	Human Resource Mngement Unit
	Reconciliation of monthly staff returns	Reconciled staff returns	variance as a result of reconciliation total number of staff	0	2022	NONE	NONE	Human Resource Mngement Unit
	Staff establishment for all county ministries	Approved staff establishment for all county ministries	Approved staff establishment for all county ministries document in place	0	2022	1	1	Human Resource Mngement Unit
	Employee satisfaction	Employee satisfaction survey	Employee satisfaction survey Report	0	2022	2	5	Human Resource Mngement Unit
	Processing of staff salaries	Staff salaries processed for payment	Number of days taken to process salaries within a month	0	2022	50	100	Human Resource Mngement Unit
	Staff medical cover and Work Injury Benefits Insurance	Staff with medical cover and Work Injury Benefits Insurance	No. of staff with medical cover and Work Injury Benefits Insurance	0	2022	4000	4000	Human Resource Mngement Unit
	Advisory Services	Advisory circulars generated and issued	Number of Advisory circulars generated and issued	0	2022	2	5	Human Resource Mngement Unit

Ministry	Programme/ Project	Outcome	Outcome Indicator	Baseline		Mid Term Target	End Term Target	Reporting Responsibility
				Value	Year			
	Customer relations services	To have representation of customer service functions across the county	Number of customer service desks established	0	2022	70	70	Customer Relations Unit
			Number of complaints registers established and maintained	0	2022	75	150	Customer Relations Unit
	Training of all front office county customer relations officers including the hospitals	To have trained all front office customer relations officers	Number of front office customer relations officers trained	0	2022	500	1000	Customer Relations Unit
	Preparation of the Customer service charter	To have a customer service charter	All units under the Office of the Governor to have Customer service charter in place	0	2022	15	15	Customer Relations Unit
	Coordinate initiatives to fight corruption and build ethics	Training of county staff	Number of county staff trained	0	2022	182	182	Customer Relations Unit
		Reduced corruption incidences	Number of county staff with court cases related to EACC	0	2022	4	4	Customer Relations Unit
	Development of monitoring and evaluation /framework	Monitoring and evaluation framework	Monitoring and evaluation framework in place	0	2022	1	1	Monitoring and Evaluation
	Establishment of data bank of all projects/programmes being implemented in the County	Data bank of all projects being implemented	Data bank of all projects being implemented in place	0	2022	10	20	Monitoring and Evaluation
	Tracking and reporting on projects/ programmes status of implementation	Programmes/projects implementati status reports.	No. of reports on Programmes/projects implementation status.	0	2022	30	60	Monitoring and Evaluation
	Establishment and maintainance of an updated databank of all county projects and programmes being implemented in the County	Updated programmes/projects databank	Projects/Programmea data bank	0	2022	28	52	Monitoring and Evaluation
	Feedback from the community on projects/programmes implementation	Feedback report on projects/programmes being implemteed	Feedback reports	0	2022	30	60	Monitoring and Evaluation
	Capacity building	Knowledgeable and competent staff	No. of staff trained	0	2022	10	20	Monitoring and Evaluation

Ministry	Programme/ Project	Outcome	Outcome Indicator	Baseline		Mid Term Target	End Term Target	Reporting Responsibility
				Value	Year			
Office of the Deputy Governor	Performance Management	Improved Service Delivery	No. of staff trained		2022	180	-	Office of the Deputy Governor
	Performance Management		No. of Performance Contracts signed		2022	111	185	Office of the Deputy Governor
			No. of county performance management committees established		2022	3	5	Office of the Deputy Governor
			No. of quarterly performance reports received and analyzed		2022	144	240	Office of the Deputy Governor
			No. of annual performance reports done		2022	3	5	Office of the Deputy Governor
			No. of County Ministries rewarded		2022	9	15	Office of the Deputy Governor
			No. of County Ministries sanctioned		2022	6	10	Office of the Deputy Governor
			Customer satisfaction survey report		2022	3	5	Office of the Deputy Governor
	Disaster Management and Emergency Services	Reduced vulnerability to Disasters and Emergencies	No. of Staff trained		2022	180	300	Office of the Deputy Governor
			No. of Policies developed		2022	1	2	Office of the Deputy Governor
			No. of Emergency Response Centres established and operationalized		2022	3	5	Office of the Deputy Governor
			Assorted Equipment acquired		2022	3	5	Office of the Deputy Governor
			No. of fire engine equipment procured		2022	3	3	Office of the Deputy Governor
			No. of Programme Vehicles purchased		2022	2	2	Office of the Deputy Governor
			No. of sensitization forums held		2022	8	14	Office of the Deputy Governor
			No. of reports prepared		2022	1	1	Office of the Deputy Governor
			No. of reports generated		2022	3	5	Office of the Deputy Governor
	Tourism Product Development	Increased tourism products	No. of proposals developed and presented to strategic partners		2022	3	6	Office of the Deputy Governor
			No. of tourism sites identified and developed		2022	1	1	Office of the Deputy Governor
			No. of Tourism products enhanced		2022	10	20	Office of the Deputy Governor
	Protection of Tourism Infrastructure	Improved security and integrity of tourism site	No. of private investors supported		2022	3	5	Office of the Deputy Governor
			No. of tourism infrastructure protected		2022	18	30	Office of the Deputy Governor
	Conservation of devolved Protected areas	Improved conservation of devolved Protected areas	No. of equipments acquired		2022	3	4	Office of the Deputy Governor
			No. of Km established		2022	120	220	Office of the Deputy Governor
			No. of Km opened		2022	150	300	Office of the Deputy Governor
			No. of capacity building workshops for local communities		2022	6	10	Office of the Deputy Governor
			No. of human wildlife cases handled		2022	15	25	Office of the Deputy Governor
	Marketing of Kitui County as a Tourist Destination	Increased tourist numbers	No. of water pans constructed		2022	10	15	Office of the Deputy Governor
			No. of tourist sites branded		2022	4	6	Office of the Deputy Governor
			No. of tourism sites promoted		2022	30	50	Office of the Deputy Governor
No. of familiarization trips carried out				2022	3	5	Office of the Deputy Governor	

Ministry	Programme/ Project	Outcome	Outcome Indicator	Baseline		Mid Term Target	End Term Target	Reporting Responsibility
				Value	Year			
			No. of information updates on the webportal		2022	5	9	Office of the Deputy Governor
			No. of local and national tourism promotion events organized/participated in		2022	9	17	Office of the Deputy Governor
	Service Quality Promotion	Improved service quality standards	No. of tourism symposia carried out		2022	3	5	Office of the Deputy Governor
			No. of tourism service providers reached		2022	200	400	Office of the Deputy Governor
			No. of quality standard research reports generated		2022	2	4	Office of the Deputy Governor
Ministry of Water and Irrigation	Boreholes drilling and equipping	Boreholes drilled & equipped	No. of boreholes drilled & equipped	45	2022	63	126	Ministry of Water and Irrigation
	Construction/desilting of 8no. Mega Dams	Mega dams constructed	No. Mega dams constructed	1	2022	4	8	Ministry of Water and Irrigation
	Construction/desilting of 80no. medium Dams	Medium dams constructed	No. Medium dams constructed	18	2022	40	80	Ministry of Water and Irrigation
	Construction/desilting of 247no. small Dams	Small dams constructed	No. Small dams constructed	40	2022	124	247	Ministry of Water and Irrigation
	Construction and extension of water pipelines	Pipelines constructed	Kms. Of pipeline constructed/extended	276	2022	170	340	Ministry of Water and Irrigation
	Construction/desilting of rock catchments	Rock catchments protected	No. of rock catchments protected	3	2022	8	15	Ministry of Water and Irrigation
	Construction of Sump Well water supplies	Sump well water constructed	No. of sump well water supplies constructed	16	2022	13	25	Ministry of Water and Irrigation
	Construction of 2,400no. sand dams/sub surface dams	Sand dams/sub surface dams constructed	No. of sand dams/sub surface dams constructed	88	2022	1200	2400	Ministry of Water and Irrigation
	Spring protection & distribution	Springs protected	No. springs protected	3	2022	5	10	Ministry of Water and Irrigation
	Construction & equipping of shallow wells	Shallow wells constructed and equipped	No. Shallow wells constructed and equipped	0	2022	25	50	Ministry of Water and Irrigation
	Installation of green energy in water supplies (Solarization)	Water systems solarized	No. of water systems solarized	0	2022	50	100	Ministry of Water and Irrigation
	Construction of bulk water storage tanks	Bulk water tanks constructed	No. of bulk water tanks constructed	2	2022	5	10	Ministry of Water and Irrigation

Ministry	Programme/ Project	Outcome	Outcome Indicator	Baseline		Mid Term Target	End Term Target	Reporting Responsibility
				Value	Year			
	Supply and installation of plastic water tanks for roof harvesting	Tanks supplied and installed	No. of plastic tanks supplied and installed	1728	2022	100	200	Ministry of Water and Irrigation
	Water Supplies maintenance, repairs & rehabilitations	Water supplies repaired & rehabilitated	No. Water supplies repaired & rehabilitated	275	2022	100	200	Ministry of Water and Irrigation
	Subsidies for WSPs (KITWASCO & KIMWASCO)	WSPs supported with subsidies for payment of electricity bills	No. WSPs supported	2	2022	5	10	Ministry of Water and Irrigation
	Capacity building of community water management committees/WSPs	Training Sessions Conducted on Water Governance	No. of Water Schemes introduced to Sustainability Models	180	2022	15	30	Ministry of Water and Irrigation
	Irrigated area under clusters irrigation (Ha)	Area under clusters irrigation (Ha)	Irrigated area under clusters irrigation (Ha)		2022	52	104	Ministry of Water and Irrigation
	Irrigation clusters developed and/or rehabilitated	Irrigation clusters developed and/or rehabilitated	No. of irrigation clusters developed and/or rehabilitated	52	2022	50	100	Ministry of Water and Irrigation
	Farm ponds constructed	Farm ponds constructed	No. of farm ponds constructed	0	2022	40	80	Ministry of Water and Irrigation
	Irrigation clusters solarized	Irrigation clusters solarized	No. of irrigation clusters solarized	39	2022	72	144	Ministry of Water and Irrigation
	Irrigation cluster members trained	Irrigation cluster members trained	No. of irrigation cluster members trained	15	2022	60	120	Ministry of Water and Irrigation
<b>Ministry of Education, Training and Skills Development</b>	Reforming & Strengthening the ECDE	Increased access to quality education, retention and transition	No of classrooms constructed and equipped	216	2022	300	500	Basic Education/ECDE
			No of ECDE teachers employed	240	2022	840	1,400	Basic Education/ECDE
			No of Policies developed	0	2022	3	4	Basic Education/ECDE
			No. of pupils under mentorship programe	0	2022	3	5	Basic Education/ECDE
			No. of pupils awarded	0	2022	3	5	Basic Education/ECDE
			Teacher: pupil ratio in ECDE centres	01:28	2022	0	3	Basic Education/ECDE
			Text book :Pupil ratio	0	2022	0	0	Basic Education/ECDE
			No of Childcare facilities providing services	0	2022	3	5	Basic Education/ECDE
			No. of othropometrics tools(weigh scale, tape,length-height) suplied	0	2022	600	1,000	Basic Education/ECDE
			No. of benchmarking exercises carried out	0	2022	3	5	Basic Education/ECDE
		No. of ECDE centers using clean water	66	2022	102	104	Basic Education/ECDE	



Ministry	Programme/ Project	Outcome	Outcome Indicator	Baseline		Mid Term Target	End Term Target	Reporting Responsibility
				Value	Year			
			No. of ECDE centres providing learners with nutritious porridge	0	2022	69,523	69,523	Basic Education/ECDE
			Number of teachers applying recommended teaching styles	2,401	2022	3,241	3,801	Basic Education/ECDE
			No of BOM established	0	2022	1,874	-	Basic Education/ECDE
			No. of BOMS trained	0	2022	1,874	-	Basic Education/ECDE
			Number of monitoring visits undertaken	1	2022	9	15	Basic Education/ECDE
			Number of co-curriculum activities supported	8	2022	6	10	Basic Education/ECDE
			Number of deworming sessions conducted	8	2022	6	10	Basic Education/ECDE
			No. of toilet facilities per year	51	2022	201	203	Basic Education/ECDE
	Training and Skills development	Skilled citizen	Number of New VTCs	65	2022	15	25	Training and Skills development
			Number of campaigns organized.	2	2022	9	15	Training and Skills development
			Number of instructors employed	92	2022	150	250	Training and Skills development
			Number of VTCs supplied with tools	52	2022	40	60	Training and Skills development
			Number of VTCs assessed	51	2022	175	305	Training and Skills development
			Number of visits done and partnership established.	1	2022	3	5	Training and Skills development
			Number of boards constituted	53	2022	0	65	Training and Skills development
			Number workshops organized	5	2022	6	8	Training and Skills development
			Number of instructors in-serviced	0	2022	120	220	Training and Skills development
			Amount of money paid per trainee	0	2022	24,000	41,700	Training and Skills development
			Amount disbursed per trainee	0	2022	31,400	49,100	Training and Skills development
			Number of ICT hubs establishment	22	2022	15	25	Training and Skills development
Number of co curriculum activities and exhibition conducted	1	2022	9	15	Training and Skills development			
Ministry of Roads, Public Works & Transport	Roads Development	Gravelling	No. of km graveled	120	2022	500	900	Ministry of Roads, Public Works & Transport
		Grading of roads	No. of km graded	13,000	2022	10,800	18,800	Ministry of Roads, Public Works & Transport
		Upgrade of roads to bitumen Standard	No. of km upgraded to bitumen	1.5	2022	18	34	Ministry of Roads, Public Works & Transport
		Tarmacking of 10km Industrial Park	No. of km to be tarmacked	0	2022	4	10	Ministry of Roads, Public Works & Transport
		Construction of Drifts, box culverts and bridges	No. M length of drifts constructed.	4,200	2022	8,000	14,000	Ministry of Roads, Public Works & Transport
			No. of box culverts constructed	4	2022	21	41	Ministry of Roads, Public Works & Transport

Ministry	Programme/ Project	Outcome	Outcome Indicator	Baseline		Mid Term Target	End Term Target	Reporting Responsibility
				Value	Year			
		Construction of Culverts and concrete drainage slabs	No. of bridges constructed	1	2022	6	12	Ministry of Roads, Public Works & Transport
			No. of M Length culverts constructed	5,000	2022	10,000	18,000	Ministry of Roads, Public Works & Transport
			No. M Length of Concrete slabs constructed	2,800	2022	11,000	21,000	Ministry of Roads, Public Works & Transport
		Connection of Kitui Town with Mwingi Town	No. of km connecting Kitui town with Mwingi town	0	2022	30	60	Ministry of Roads, Public Works & Transport
		Dustless towns	No. of Dustless Towns	4.5	2022	18	34	Ministry of Roads, Public Works & Transport
		Training and registration of 300No. Contractors in every ward	No of Contractors trained	0	2022	8,000	12,000	Ministry of Roads, Public Works & Transport
		Facilitate schools in leveling of play grounds and open up access roads	No of school playgrounds levelled	0	2022	124	247	Ministry of Roads, Public Works & Transport
		Completion of stalled Civil Works and Building Projects.	No of stalled buildings completed	1	2022	3	4	Ministry of Roads, Public Works & Transport
	Transport, Boda Boda and Mechanical services	Maintenance, refurbishment and general upholstery of existing county roads machinery	No. of machines maintained and refurbished	14	2022	40	82	Ministry of Roads, Public Works & Transport
		Purchase of heavy machinery for in-house road construction (4 No. Graders, 1 No. Low loader, 3No. Dozers, 1No. Excavator, 1No. Shovel, 1No. Backhoe, 2 No. Tippers)	No. of heavy machineries to be purchased	0	2022	6	11	Ministry of Roads, Public Works & Transport
		Purchase of workshop tools and small equipment	No. of machines and vehicles maintained	15	2022	25	25	Ministry of Roads, Public Works & Transport
		Construction and equipping of a modern mechanical workshop	No. of modern mechanical workshop constructed	0	2022	1	1	Ministry of Roads, Public Works & Transport

Ministry	Programme/ Project	Outcome	Outcome Indicator	Baseline		Mid Term Target	End Term Target	Reporting Responsibility
				Value	Year			
		Purchase of utility and support vehicles	No. of utility and support vehicles purchased	0	2022	5	8	Ministry of Roads, Public Works & Transport
		Establishment of Traffic Control Management in major towns.	No. of towns under Traffic Control Management	0	2022	3	8	Ministry of Roads, Public Works & Transport
		Training and Capacity Building of 10 Traffic Marshalls.	No. of training and capacity building of Marshalls trained	0	2022	5	10	Ministry of Roads, Public Works & Transport
		Establishing Parking Centres.	No. of parking centres to be established	0	2022	4	10	Ministry of Roads, Public Works & Transport
		Facilitate formation of Bodaboda Saccos and Self Help Groups to raise the welfare of operators	No. of Self help groups and Saccos formed	0	2022	80	160	Ministry of Roads, Public Works & Transport
		Organize Training and Road Safety Programmes	No. of Boda-boda riders trained and licensed	0	2022	5,000	11,000	Ministry of Roads, Public Works & Transport
		Construction of modern Bodaboda Sheds	No. of Boda Boda sheds constructed	0	2022	50	130	Ministry of Roads, Public Works & Transport
		Development of a Policy framework for Boda Boda engagement by the County Government.	No. of policies developed	0	2022	1	2	Ministry of Roads, Public Works & Transport
Ministry of Health and Sanitation	<b>GENERAL ADMINISTRATION, PLANNING &amp; SUPPORT SERVICES</b>							
	<b>Health Policy and Planning</b>	Improved decision making	No. of approved County Health Services Bill adopted	0	2022	1	1	Chief Officer - MoH&S
		Improved quality of health services	% of Ministry's policy documents prepared and submitted to the Ministry of Finance, Economic Planning & Revenue Maangement,	100%	2022	100%	100%	Chief Officer - MoH&S
		Improved data management	No. of health facilities using IHMIS.	2	2022	10	14	Chief Officer - MoH&S
		Improved quality of health services	Number of sector program policies adopted	0	2022	3	5	Chief Officer - MoH&S
		Improved M&E in the Ministry	County Health Sector Monitoring &Evaluation Technical Working Groups operationalized	0	2022	1	1	Chief Officer - MoH&S
			Ministry's M&E framework operationalized	0	2022	1	1	Chief Officer - MoH&S
			No. M&E activities done	2	2022	12	20	Chief Officer - MoH&S

Ministry	Programme/ Project	Outcome	Outcome Indicator	Baseline		Mid Term Target	End Term Target	Reporting Responsibility
				Value	Year			
	Health Administrative Services	Improved quality of health services offered	Number of required assorted furniture and office fittings procured		2022	1310	2620	Chief Officer - MoH&S
			Number of computers, and laptops procured for staff		2022	182	364	Chief Officer - MoH&S
			% Supply of required office supplies procured		2022	100%	100%	Chief Officer - MoH&S
			% of old furniture and equipment disposed	0	2022	100%	100%	Chief Officer - MoH&S
			Number of old GK Ambulances and Utility Vehicles disposed	0	2022	24	24	Chief Officer - MoH&S
		Improved employees' wellness, productivity and performance	Operationalized County Employee wellness policy	0	2022	1	1	Chief Officer - MoH&S
			% Coverage of preventive, treatment & rehabilitative interventions (pharmacological, psychosocial and aftercare services)		2022	40%	40%	Chief Officer - MoH&S
			Number of tags procured	0	2022	1,904	0	Chief Officer - MoH&S
		Improved supervision of health facilities	Number of CHMT, SCHMT, HMT facility supervision / support supervision conducted	0	2022		1,340	Chief Officer - MoH&S
			Managers trained on leadership & management	0	2022	24	44	Chief Officer - MoH&S
		Seamless identification & release of officers for county need-based trainings	Number of training Needs Assessment report	1	2022	2	3	Chief Officer - MoH&S
		Improved service delivery through individual work plan achievement	Number of induction courses conducted	0	2022	3	5	Chief Officer - MoH&S
		Increased productivity and cohesiveness of HCWs	Team building activities conducted	0	2022	3	5	Chief Officer - MoH&S
			Satisfactory % of Customer & employee satisfaction survey ratings	0	2022	50%	90%	Chief Officer - MoH&S
		Improved quality of health services offered	% of staff transitioned to county	0	2022	60%	100%	Chief Officer - MoH&S
		Increased health financing through a well-coordinated Non-Governmental Organizations (NGOs)	Operationalized health services partner coordination agency at the Ministry of Health and Sanitation	0	2022	1	1	Chief Officer - MoH&S

Ministry	Programme/ Project	Outcome	Outcome Indicator	Baseline		Mid Term Target	End Term Target	Reporting Responsibility
				Value	Year			
		health care and related service delivery						
		Increased number of operational ambulances and utility vehicles	Number of Operational Ambulances, mobile clinics, & utility vehicles	39	2022	69	69	Chief Officer - MoH&S
		Improved quality of health services offered	% Fuel allocation for health services operations	19%	2022	100%	100%	Chief Officer - MoH&S
		Enhanced economical use of vehicles	Vehicle movement web based android app dashboard purchased	0	2022	1	1	Chief Officer - MoH&S
		Increased security and cleanliness in the facilities	Number of facilities with security services	3	2022	9	14	Chief Officer - MoH&S
			Number of facilities with cleaning services	2	2022	2	2	Chief Officer - MoH&S
<b>MEDICAL SERVICES</b>								
	<b>Quality assurance &amp; standards</b>	Improved access to quality health care	No CHMT, SCHMT members, HCWs trained on e-KQMH	8	2022	80	150	Chief Officer - Medical Services
			No. of quarterly quality TWG meetings held	0	2022	12	20	Chief Officer - Medical Services
			No of health facilities performing self-assessment using e-KQMH	3	2022	42	70	Chief Officer - Medical Services
			Number of County Health Management Team support supervisory visits to Sub-County Health Management Teams	0	2022	96	160	Chief Officer - Medical Services
			No. of HCWs trained on IPC	125	2022	300	800	Chief Officer - Medical Services
			No. of protocols and guidelines developed	0	2022	6	12	Chief Officer - Medical Services
			No. of County quarterly IPC advisory committee meetings held	0	2022	12	20	Chief Officer - Medical Services
			No. of hand hygiene and hand washing days celebrated	0	2022	3	5	Chief Officer - Medical Services
			No. of facility IPC audits performed	0	2022	35	70	Chief Officer - Medical Services
			Number of IPC CMEs done	0	2022	12	20	Chief Officer - Medical Services
			Number of surgical prophylaxes on SSI developed	0	2022	1	1	Chief Officer - Medical Services
			Number of persons supports to present scientific papers presented	0	2022	6	10	Chief Officer - Medical Services
			Number of facility committees mentored on IPC per month	0	2022	42	70	Chief Officer - Medical Services

Ministry	Programme/ Project	Outcome	Outcome Indicator	Baseline		Mid Term Target	End Term Target	Reporting Responsibility
				Value	Year			
			Number of support supervisions conducted	0	2022	96	160	Chief Officer - Medical Services
	<b>Maintenance of facilities</b>	Asbestos free facilities thus eliminating damaging effects to health	Zero facilities with asbestos roofs	8	2022	4	0	Chief Officer - Medical Services
Non-existence of lying asbestos in the facilities			0%	2022	100%	0	Chief Officer - Medical Services	
Increased health services' availability in all facilities		Installation of electricity supported services like immunization, NBU, Theatre etc	160	2022	260	306	Chief Officer - Medical Services	
Enhanced safety at the health facilities		Number of newly fenced facility compounds	137	2022	85	306	Chief Officer - Medical Services	
Properly configured medical equipment that meet the mission of ministry		14 Level IV Hospitals with toolboxes for maintenance of equipment	0	2022	14	14	Chief Officer - Medical Services	
Decreased maintenance cost of staff and improved staff efficiency		% of required Furniture and fittings procured for HG24 staff house	10%	2022	90%	100%	Chief Officer - Medical Services	
Well maintained infrastructure		Number of facilities renovated	1	2022	200	306	Chief Officer - Medical Services	
Fidelity in ministry asset & inventory data		Updated asset and inventory register	0	2022	1	1	Chief Officer - Medical Services	
Increased access to piped water at the facilities		Number of facilities connected with water	49	2022	20	40	Chief Officer - Medical Services	
	<b>Leadership and governance</b>	Improved health service indicators	Ministry Strategic Plan (2023-2027)	1	2022	1	1	Chief Officer - Medical Services
Social protection for the poor and vulnerable in the society		Kitui County Health Services Waiver and Exemption Policy	0	2022	1	1	Chief Officer - Medical Services	
Improved security and ownership		Number of health facilities title deeds acquired	0	2022	132	306	Chief Officer - Medical Services	
Improved HFMC supervision of health facilities		Number of gazetted Health Facility Management Committees inducted on their role	0	2022	110	110	Chief Officer - Medical Services	
Increased stakeholders' participation in health services agenda setting & information sharing		Number of biannual informative / feedback Stakeholders Forums held at subcounty level	0	2022	57	113	Chief Officer - Medical Services	
Improved access to quality health care		Number of annual Customer satisfaction survey	0	2022	3	5	Chief Officer - Medical Services	

Ministry	Programme/ Project	Outcome	Outcome Indicator	Baseline		Mid Term Target	End Term Target	Reporting Responsibility
				Value	Year			
		Improved service delivery	% construction / completion of a 2-floor storey office block at CHMT grounds	0	2022	50%	100%	Chief Officer - Medical Services
	Completion of stalled projects	Stalled projects completed and operationalized	Number of stalled projects completed and operationalized	0	2022	14	19	Chief Officer - Medical Services
	Complete the construction of blood satellite unit	To reduce mortality rates in the County	No. of blood satellites established	0	2022	17	21	Chief Officer - Medical Services
	Construction of Oncology and Palliative care center with both in-patient and outpatient departments	Enhanced service delivery for the terminally ill patients.	No. of operational oncology and palliative center established	0	2022	8	14	Chief Officer - Medical Services
	Construction and Equipping of a Mental health unit in Kitui and Mwingi Hospitals	Improved provision of mental health care services in the county	No. of functional mental health units established	0	2022	2	4	Chief Officer - Medical Services
	Construction of fully and functional ENT and Audiology departments in 12 the subcounty hospitals	Improved service delivery at the sub-county level	No. of ENT and audiology Clinics established	2	2022	2	4	Chief Officer - Medical Services
	Construction of Ophthalmology and Optometry departments in the 12 Subcounty hospitals	Improve service delivery at the sub-county level	No. of Ophthalmology and Optometry departments in all the Sub-county hospitals constructed and fully equipped	0	2022	8	14	Chief Officer - Medical Services
	Construction of Health Facilities.	Improved Health care county wide	No. of health facilities constructed	0	2022	30	50	Chief Officer - Medical Services
	Construction of fully functional dental departments	Improve service delivery at the county	No. of dental departments established	2	2022	9	15	Chief Officer - Medical Services
	Facility Improvement Fund	Improved Health care county wide	No. of hospitals supported	14	2022	42	70	Chief Officer - Medical Services
	Upgrading of Health facilities	Improved access to quality health care	No. of facilities upgraded	0	2022	30	50	Chief Officer - Medical Services
	Construction of oxygen plants in all Level Iv hospitals		No. of oxygen plants constructed	0	2022	6	10	Chief Officer - Medical Services

Ministry	Programme/ Project	Outcome	Outcome Indicator	Baseline		Mid Term Target	End Term Target	Reporting Responsibility
				Value	Year			
	Construction and fully equipping of fully functional dental departments		No. of dental departments established	0	2022	9	15	Chief Officer - Medical Services
	Construction of modern kitchen in KCRH and Mwingi Hospital		No. of Modern kitchen constructed	0	2022	2	4	Chief Officer - Medical Services
<b>PUBLIC HEALTH &amp; SANITATION</b>								
	<b>HIV &amp; AIDS</b>	County led HIV programming with increase in domestic financing- Costed County Transition Road Map Done	Budget allocation to HIV programming(CGOK)	2.2	2022	103.4	124.7	Chief Officer - Public Health & Sanitation
			Budget allocation to HIV programming(Partners support)	133	2022	110	90	Chief Officer - Public Health & Sanitation
			No of HRH transition to county government	9	2022	32	40	Chief Officer - Public Health & Sanitation
		Reduced HIV infection	Proportion of PLHIV identified, linked to treatment and suppressed inline with UNAID 95:95:95 target	88%	2022	95%	99%	Chief Officer - Public Health & Sanitation
			% Key population having access to HIV services integrated with (or link to) STI, mental health and IPV programmes, SGBV programmes that include PEP4 and psychological first-aid >90%	54%	2022	80%	90%	Chief Officer - Public Health & Sanitation
			% of eligible for PrEP client on initiated PrEP>95%	65%	2022	90%	95%	Chief Officer - Public Health & Sanitation
		Reduced mother to child transmission of HIV /syphilis/ Viral hepatitis	ANC coverage( atleast one visit) of > 95%	95%	2022	95%	99%	Chief Officer - Public Health & Sanitation
			% PBFW having access to maternal and newborn care that integrates or links to comprehensive HIV services, including for the prevention of the triple vertical transmission of HIV, syphilis and hepatitis B virus.>95%	80%	2022	90%	99%	Chief Officer - Public Health & Sanitation
			% of HIV-exposed infants receive a virologic test and parents provided the results by age 2 months.>95%	45%	2022	85%	95%	Chief Officer - Public Health & Sanitation
			MTCT rate of HIV of <5%	11%	2022	5%	2%	Chief Officer - Public Health & Sanitation
			A case rate of New peadiatric HIV infection due to MTCT of <50 cases per 1000 live births (HEI)	356	2022	150	50	Chief Officer - Public Health & Sanitation



Ministry	Programme/ Project	Outcome	Outcome Indicator	Baseline		Mid Term Target	End Term Target	Reporting Responsibility	
				Value	Year				
			No.of Support supervision, Data audits and data review meeting carried out	0	2022	4	4	Chief Officer - Public Health & Sanitation	
		Affordable, efficient and timely turn around time for lab results for timely interventions	No of facilities with Point of care for Viral load and EID testing	0	2022	0	0	Chief Officer - Public Health & Sanitation	
			Lab sample transport networking trips done per month	50	2022	106	106	Chief Officer - Public Health & Sanitation	
	<b>TB</b>	Reduce transmission by finding the missing TB cases		Active case Finding CMEs	40	2022	40	40	Chief Officer - Public Health & Sanitation
				Targeted outreaches	32	2022	32	32	Chief Officer - Public Health & Sanitation
				Advocacy on TB( World TB day)	1	2022	1	1	Chief Officer - Public Health & Sanitation
				TB/HIV training	4	2022	4	4	Chief Officer - Public Health & Sanitation
				MDR training	2	2022	2	2	Chief Officer - Public Health & Sanitation
		Improve treatment outcome among TB patient		Cure rate.	90%	2022	90%	90%	Chief Officer - Public Health & Sanitation
				Treatment success rate	90%	2022	90%	90%	Chief Officer - Public Health & Sanitation
				Nutritional intervention	90%	2022	90%	90%	Chief Officer - Public Health & Sanitation
				Operational research	2	2022	2	2	Chief Officer - Public Health & Sanitation
		<b>Nutrition</b>	Promotes optimal nutrition and reduces infant mortality		% of new-born with low birth weight	7.1	2022	5%	5%
				Cure rates for severe acute malnutrition(IPT,OTP and SFP)	86.4	2022	74%	74%	Chief Officer - Public Health & Sanitation
				% infants under 6 months on exclusive breastfeeding	85.7	2022	77%	79%	Chief Officer - Public Health & Sanitation
	Prevented iron deficiency anemia in pregnant women		% of pregnant women receiving Iron Folate at least for 90 days	86.7	2022	85%	100%	Chief Officer - Public Health & Sanitation	
	Early detection and management of child health issues		No of under-fives attending child welfare clinic(new cases)	53535	2022	16,500	30,000	Chief Officer - Public Health & Sanitation	
	Reduced vitamin A deficiency and associated complications		% of children aged 6 - 59 months receiving Vitamin A supplements twice a year	85.7	2022	87%	92%	Chief Officer - Public Health & Sanitation	

Ministry	Programme/ Project	Outcome	Outcome Indicator	Baseline		Mid Term Target	End Term Target	Reporting Responsibility
				Value	Year			
		Indicator of chronic malnutrition and long-term health outcomes	% of children under 5 years stunted	25.1	2022	45%	44%	Chief Officer - Public Health & Sanitation
		Ensured a balanced diet and proper growth and development	Proportion of children 6-23m who receive minimum dietary diversity	32	2022	35%	37%	Chief Officer - Public Health & Sanitation
		Ensured adequate nutrient intake and prevents malnutrition	Proportion of children 6-23m who receive minimum acceptable diet	22	2022	26%	29%	Chief Officer - Public Health & Sanitation
		Prevents parasitic infections and improves overall health	%of school age children dewormed	42.4	2022	21%	26%	Chief Officer - Public Health & Sanitation
		Improved treatment outcomes and overall health of HIV/TB patients	No. of malnourished HIV/TB clients receiving nutrition support	31.1	2022	7,500	17,500	Chief Officer - Public Health & Sanitation
		Essential for accurate nutritional assessment and monitoring	No. of anthropometric equipment procured(infant and adult weighing scales, NCD screening equipment)	20	2022	150	250	Chief Officer - Public Health & Sanitation
		Ensured availability of necessary resources for nutrition services	No. of facilities with nutrition supplies	165	2022	780	1,350	Chief Officer - Public Health & Sanitation
		Reaches vulnerable populations and provides nutrition interventions	No. of integrated nutrition outreaches conducted	165	2022	480	800	Chief Officer - Public Health & Sanitation
		Builds capacity and ensures quality service provision	No. of essential nutrition service delivery mentorship/OJT sessions conducted	165	2022	96	160	Chief Officer - Public Health & Sanitation
		Enhanced knowledge and skills to address various nutritional needs	No .of health workers trained on MIYCN,BFHI,BFCI,IMAM and nutrition management of NCDs	275	2022	360	600	Chief Officer - Public Health & Sanitation
		Raised awareness and promoted positive nutrition practices	Celebration of nutrition health days and weeks(world breast-feeding week, malezi bora)	2	2022	6	10	Chief Officer - Public Health & Sanitation
		Assesses the nutritional status and needs of the population	No. of nutrition surveys conducted(Nutrition capacity assessment, KARP Band smart surveys)	0	2022	3	5	Chief Officer - Public Health & Sanitation
		Facilitated coordination and collaboration among stakeholders	No.of nutrition multi-sectorial meetings held	4	2022	108	180	Chief Officer - Public Health & Sanitation

Ministry	Programme/ Project	Outcome	Outcome Indicator	Baseline		Mid Term Target	End Term Target	Reporting Responsibility
				Value	Year			
	<b>Reproductive Marternal Neonatal and Child Care Health(RNMCAH)</b>	Improved equitable coverage and utilization of RMNCAH services	% of women with unmet needs of family planning	56	2022	43	40	Chief Officer - Public Health & Sanitation
			% deliveries conducted by skilled attendant	68.8	2022	74	80	Chief Officer - Public Health & Sanitation
			% of Expectant women with fourth visit attendance in ANC in the county health facilities	44.20 %	2022	48	50	Chief Officer - Public Health & Sanitation
			% Reduction of teenage pregnancy	23%	2022	21	19	Chief Officer - Public Health & Sanitation
			No. of maternity units/ wards operational	70	2022	70	70	Chief Officer - Public Health & Sanitation
			Facility Maternal mortality 85% per 100,000	85%		80	76	Chief Officer - Public Health & Sanitation
			Cervical cancer screening	4834	2022	4848	4868	Chief Officer - Public Health & Sanitation
		Reduced neonatal mortality due to neonatal sepsis	Number of newborns applied chlorhexidine for umbilical cord care	80%	2022	90%	100%	Chief Officer - Public Health & Sanitation
		Reduced neonatal mortality due to birth asphyxia	Number of babies born with low Apgar score treated with oxygen therapy	100%	2022	100%	100%	Chief Officer - Public Health & Sanitation
		Reduced neonatal mortality due to respiratory distress syndrome	Number of CPAP machines procured	2%	2022	10%	50%	Chief Officer - Public Health & Sanitation
		Reduced neonatal mortality due to prematurity	Number of preterm/low birth weight babies initiated on kangaroo mother care	30%	2022	80%	100%	Chief Officer - Public Health & Sanitation
		Reduced neonatal/perinatal mortality	Number of neonatal/perinatal deaths audited within 7 days	30%	2022	80%	100%	Chief Officer - Public Health & Sanitation
		Reduced neonatal/perinatal deaths	Number of neonates admitted in the newborn units/kangaroo mother care units	100%	2022	100%	100%	Chief Officer - Public Health & Sanitation
		Improved quality of care hence reduced neonatal and under five mortalities	Number of health care workers trained	20%	2022	30%	50%	Chief Officer - Public Health & Sanitation
		Reduced under five mortality rate	Number of children under five years with diarrhea treated with ORS and Zinc	90%	2022	100%	100%	Chief Officer - Public Health & Sanitation

Ministry	Programme/ Project	Outcome	Outcome Indicator	Baseline		Mid Term Target	End Term Target	Reporting Responsibility
				Value	Year			
		Reduced under five mortality rate	Number of health facilities with Oral Rehydration Therapy (ORT) Corner	80	2022	200	300	Chief Officer - Public Health & Sanitation
		Improved quality of care hence reduced under-five mortality rate	Number of health facilities with IMNCI chart booklets or Electronic Clinical Decision Support Algorithms (eCDSA)	34	2022	200	300	Chief Officer - Public Health & Sanitation
		Reduced neonatal and under five mortality rate	Number of health facilities with pulse oximeters to help in detecting severe illness in neonates and children under five years	24	2022	150	280	Chief Officer - Public Health & Sanitation
		Reduced Neonatal and under five mortality due to severe illness	Number of health facilities with electronic Clinical Decision Support Algorithm	20	2022	50	150	Chief Officer - Public Health & Sanitation
		Reduce infant and under five morbidity	Proportion of children under five years assessed for developmental milestones	No data	2022	50%	100%	Chief Officer - Public Health & Sanitation
		Improved quality of care for neonates and children under five years	Number of newborn and child health support supervisions done per year	2	2022	4	4	Chief Officer - Public Health & Sanitation
		Improved documentation on newborn and child health activities	Number of laptops procured	0	2022	5	4	Chief Officer - Public Health & Sanitation
		Improved quality of care for neonates and children under five years	Number of biannual work plan review meetings held	0	2022	2	2	Chief Officer - Public Health & Sanitation
		Improved quality of health services, adherence to standard guidelines	No. of Health Facilities receiving Support Supervision	0	2022	372	372	Chief Officer - Public Health & Sanitation
	<b>Disease surveillance</b>	Prevention of outbreaks, reduction of disease spread	% of measles suspected cases investigated promptly as per standard guidelines		2022	32%	35%	Chief Officer - Public Health & Sanitation
		Identification and response to polio outbreaks	% of suspected Acute Flaccid Paralysis(AFP) cases screened and investigated promptly as per standard guidelines		2022	12%	14%	Chief Officer - Public Health & Sanitation
		Early detection and response to outbreaks	No. of facilities reporting IDSR weekly report	343	2022	372	372	Chief Officer - Public Health & Sanitation
		Limitation of outbreak impact, prevention of spread	% of outbreaks detected, investigated and responded to	100	2022	100%	100%	Chief Officer - Public Health & Sanitation

Ministry	Programme/ Project	Outcome	Outcome Indicator	Baseline		Mid Term Target	End Term Target	Reporting Responsibility
				Value	Year			
		Reduction in the population of disease-carrying vectors, prevention of vector-borne diseases, improved public health and reduced disease burden	Proportion of household sprayed for vector control (kala azar)	1	2022	180	350	Chief Officer - Public Health & Sanitation
	<b>Emergency Operations</b>	Proper management and containment of infected individuals, prevention of disease transmission, effective response to disease outbreaks	No. of isolation, quarantine and holding facilities to manage disease outbreaks	3	2022	5	7	Chief Officer - Public Health & Sanitation
		Effective management and control of NTDs, reduction in disease prevalence and burden, improved health outcomes for affected populations	No. of NTDs managed and controlled	3	2022	5	7	Chief Officer - Public Health & Sanitation
		Adequate availability of essential commodities, smooth functioning of healthcare services, improved patient care and treatment	% commodities procured by CGK		2022	15	25	Chief Officer - Public Health & Sanitation
		Access to accurate diagnostic tools, early detection and diagnosis of NTDs, improved disease management and control	%diagnostics procured for NTDS by CGK	0	2022	50%	50%	Chief Officer - Public Health & Sanitation
		Enhanced response capacity during disease outbreaks, efficient healthcare delivery, timely and effective management of the outbreak	Recruitment of surge staff during the outbreak		2022	60	100	Chief Officer - Public Health & Sanitation

Ministry	Programme/ Project	Outcome	Outcome Indicator	Baseline		Mid Term Target	End Term Target	Reporting Responsibility
				Value	Year			
	<b>Immunization</b>	Reduced vulnerability to vaccine-preventable diseases, improved child health outcomes	Percentage of fully immunized children under five	79.1	2022	90%	94%	Chief Officer - Public Health & Sanitation
		Increased accessibility to immunization services, higher vaccination coverage	No. of immunizing facilities	273	2022	300	300	Chief Officer - Public Health & Sanitation
		Proper functioning of vaccine storage fridges, preservation of vaccine efficacy and potency	No. of preventive maintenance of fridges	2	2022	180	300	Chief Officer - Public Health & Sanitation
		Improved performance and quality of immunizing health facilities	No. of support supervision done on selected (poorly performing) immunizing health facilities	4	2022	300	300	Chief Officer - Public Health & Sanitation
		Safe transportation of vaccines, maintained temperature integrity during distribution	No. of cold chain vehicles purchased	1	2022	1	1	Chief Officer - Public Health & Sanitation
		Proper storage and preservation of vaccines within health facilities	No. of fridges purchased for maintain cold chain in health facilities.	28	2022	546	819	Chief Officer - Public Health & Sanitation
		Adequate space and equipment for vaccine storage, maintenance of cold chain integrity	No. of cold room constructed and equiped.	0	2022	1	1	Chief Officer - Public Health & Sanitation
	<b>Malaria</b>	Reduction in malaria-related morbidity and mortality rates	No. of malaria cases reduced as per 100,000	7327	2022	4500	7100	Chief Officer - Public Health & Sanitation
		Enhanced quality of healthcare services, improved adherence to standards and guidelines	No. of support supervision done for health facilities	0	2022	108	180	Chief Officer - Public Health & Sanitation
	<b>Community health services</b>	Availability of essential healthcare services at the community level, improved access to primary healthcare	Proportion of functional community units	17%	2022	100%	100%	Chief Officer - Public Health & Sanitation

Ministry	Programme/ Project	Outcome	Outcome Indicator	Baseline		Mid Term Target	End Term Target	Reporting Responsibility
				Value	Year			
		Strengthened knowledge and skills of CHVs, improved capacity to provide comprehensive healthcare services	No. of CHVS capacity build on integrated basic modules	61%	2022	2470	2470	Chief Officer - Public Health & Sanitation
		Enhanced expertise of CHVs in addressing specific health needs, improved quality of community healthcare delivery	No. of CHVs trained on technical modules (mental Health Module, MNCH, WASH, None communicable diseases, Nutrition, ICCM, Indoor air pollution)	1500	2022	1985	2470	Chief Officer - Public Health & Sanitation
		Equipped CHVs with necessary tools for effective delivery of healthcare services	No. of CHVs provided with CHVs kits	0	2022	1240	2470	Chief Officer - Public Health & Sanitation
		Improved data collection, analysis, and reporting, enhanced monitoring of health indicators for evidence-based decision-making	proportion of Community Health Units reporting on the Digital platform	17%	2022	50%	100%	Chief Officer - Public Health & Sanitation
		Enhanced quality of care at the community level, improved performance and support for Community Health Workers (CHWs)	No. of community level supportive supervision visits conducted	1	2022	12	20	Chief Officer - Public Health & Sanitation
		Legal framework for community health programs, sustainable funding and support for community health initiatives	No. of community health bill enacted	0	2022	1	1	Chief Officer - Public Health & Sanitation
		Increased community participation, accountability, and feedback in healthcare service delivery, improved service quality and responsiveness	proportion of community implementing community score card	3%	2022	50%	100%	Chief Officer - Public Health & Sanitation

Ministry	Programme/ Project	Outcome	Outcome Indicator	Baseline		Mid Term Target	End Term Target	Reporting Responsibility
				Value	Year			
		Enhanced community engagement, regular discussions on health issues, and action planning for improved health outcomes	proportion of community Health Units conducting quarterly dialogue and monthly action days	17%	2022	100%	100%	Chief Officer - Public Health & Sanitation
		Improved data accuracy, reliability, and quality, evidence-based decision-making and monitoring of health indicators	proportion of CHUs with data audits conducted	17%	2022	100%	100%	Chief Officer - Public Health & Sanitation
		Established primary healthcare centers (CHCs) for comprehensive healthcare services at the community level	proportion of Community health units with functional CHCs	17%	2022	50%	100%	Chief Officer - Public Health & Sanitation
		Increased health knowledge and awareness among households, promotion of healthy behaviors and preventive measures	No of households Visited for health education by CHVs	78000	2022	130000	260000	Chief Officer - Public Health & Sanitation
		Availability of qualified and trained Public Health Officers/Community Health Assistants, strengthened healthcare workforce	No. Of PHOs/CHAs recruited	10	2022	67	123	Chief Officer - Public Health & Sanitation
		Boosted morale and motivation of Community Health Volunteers (CHVs), increased effectiveness in delivering healthcare services	no of CHVs motivated	350	2022	2470	2470	Chief Officer - Public Health & Sanitation
		Improved access to healthcare services for CHVs through enrollment in the	no. of CHVs enrolled to NHIF by county Government	0	2022	2470	2,470	Chief Officer - Public Health & Sanitation



Ministry	Programme/ Project	Outcome	Outcome Indicator	Baseline		Mid Term Target	End Term Target	Reporting Responsibility
				Value	Year			
		National Health Insurance Fund (NHIF)						
	<b>Environmental health(public health)</b>	Reduced risk of waterborne diseases, improved hygiene and sanitation practices in households	propopotion of households with access to improved sanitation facilities	15%	2022	50%	70%	Chief Officer - Public Health & Sanitation
		Legal framework for promoting and enforcing environmental sanitation measures, improved hygiene practices and public health protection	No. of environmental sanitation bill enacted	0%	2022	1	1	Chief Officer - Public Health & Sanitation
		Increased access to clean and safe sanitation facilities, improved hygiene and prevention of diseases in crowded areas	No. of public toilets constructed in Public meeting places		2022	120	200	Chief Officer - Public Health & Sanitation
		Safe and hygienic environment in healthcare facilities, reduced risk of healthcare-associated infections and improved patient safety	proportion of health facilities with adequate sanitation	87%	2022	93%	100%	Chief Officer - Public Health & Sanitation
		Designated and proper burial sites, respectful and safe disposal of human remains, prevention of disease transmission	No. of cemeteries established	2	2022	4	8	Chief Officer - Public Health & Sanitation
		Proper storage and preservation of deceased bodies, appropriate handling, and prevention of infections during mortuary procedures	proportion of mortuaries with operational cold rooms	4	2022	6	10	Chief Officer - Public Health & Sanitation

Ministry	Programme/ Project	Outcome	Outcome Indicator	Baseline		Mid Term Target	End Term Target	Reporting Responsibility
				Value	Year			
		Proper and safe disposal of healthcare wastes, prevention of contamination and disease transmission	proportion of Public health facilities disposing off Health Care Wastes appropriately		2022	100%	100%	Chief Officer - Public Health & Sanitation
		Safe and efficient disposal of healthcare wastes through microwave treatment, reduced risk of infection and environmental contamination	no. of microwave for health care waste disposal installed	0	2022	1	2	Chief Officer - Public Health & Sanitation
		Proper and timely collection, transportation, and disposal of hospital waste, prevention of environmental and health hazards	No of hospital waste collection tracks procured	0	2022	2	5	Chief Officer - Public Health & Sanitation
		Enhanced diagnostic capabilities, timely and accurate testing of diseases, support for disease surveillance and outbreak investigations	No. established Public Health lab	0	2022	1	1	Chief Officer - Public Health & Sanitation
		Access to clean and safe water supply in healthcare facilities, improved hygiene practices, and infection prevention	No of health facilities connected to water	50	2022	100	150	Chief Officer - Public Health & Sanitation
		Efficient transportation for healthcare workers, improved accessibility to remote areas, timely delivery of healthcare services	No of motorbikes procured	0	2022	25	50	Chief Officer - Public Health & Sanitation
		Strengthened healthcare workforce, enhanced disease prevention and	No. public health officers employed	98	2022	15	25	Chief Officer - Public Health & Sanitation

Ministry	Programme/ Project	Outcome	Outcome Indicator	Baseline		Mid Term Target	End Term Target	Reporting Responsibility
				Value	Year			
		control, improved public health outcomes						
		Facilitated transportation of supplies and personnel, improved emergency response capabilities, enhanced healthcare delivery	No. of utility vehicle procured	0	2022	1	1	Chief Officer - Public Health & Sanitation
		Improved data management, communication, and decision-making in healthcare, efficient administrative tasks	no. of laptops procured	0	2022	6	10	Chief Officer - Public Health & Sanitation
		Upgraded and modernized healthcare infrastructure, conducive environment for quality healthcare, improved patient outcomes	No. Of health facilities infrastructure improved	0	2022	15	25	Chief Officer - Public Health & Sanitation
		Safe and hygienic learning environments, reduced waterborne diseases, improved overall health and well-being of students	the Proportion of schools with improved sanitation	36%	2022	40%	50%	Chief Officer - Public Health & Sanitation
		Compliance with health and safety standards, protection of employees and customers, reduced workplace-related illnesses	Percentage of business premises complying with the basic health requirement	40%	2022	100%	100%	Chief Officer - Public Health & Sanitation
		Increased awareness and knowledge of workplace safety, reduced occupational hazards and injuries, healthier workforce	No. of workers sensitized on workplace safety	0	2022	2,500	3,000	Chief Officer - Public Health & Sanitation
		Proper and safe disposal of asbestos-containing	no of sites established for asbestos disposal	0	2022	1	1	Chief Officer - Public Health & Sanitation

Ministry	Programme/ Project	Outcome	Outcome Indicator	Baseline		Mid Term Target	End Term Target	Reporting Responsibility
				Value	Year			
		materials, protection of the environment and public health from asbestos hazards						
		Reduced reliance on traditional fuels, improved indoor air quality, decreased health risks associated with indoor pollution, sustainable energy use	Proportion of household using clean energy for cooking and lighting	30%	2022	40	50	Chief Officer - Public Health & Sanitation
	<b>Health promotion</b>	Increased awareness and knowledge about health issues, behavior change, and adoption of healthy practices	No.of health education sessions/sensitization meetings conducted using various channels/media(Radio talks, facility-based health education, school health education ) on various Health issues	400	2022	867	1,450	Chief Officer - Public Health & Sanitation
		Effective dissemination of health-related information, promotion of health literacy, behavior change, and empowerment of communities	Number of information education communication Materials (IECM) designed/ developed for various health issues.	0	2022	867	1,450	Chief Officer - Public Health & Sanitation
		Wide reach and accessibility of health information through digital platforms, effective communication and engagement with the target audience	number of digital materials developed	0	2022	7,500	15,000	Chief Officer - Public Health & Sanitation
		Collaboration and partnerships with key stakeholders, increased support and resources for health initiatives, advocacy for policy change and implementation	No of Advocacy stakeholder's engagement meeting Held.	90	2022	7,500	15,000	Chief Officer - Public Health & Sanitation

Ministry	Programme/ Project	Outcome	Outcome Indicator	Baseline		Mid Term Target	End Term Target	Reporting Responsibility
				Value	Year			
		Promotion of global health priorities, raising awareness on specific health issues, mobilizing actions and resources for health improvement	No of world/international health days Commemorated	2	2022	12	20	Chief Officer - Public Health & Sanitation
		Targeted engagement and behavior change communication with high-risk groups, prevention of disease transmission and adoption of healthy behaviors	No. of sensitization meetings held with high-risk groups on behavior change communication (SBCC)	85	2022	54	90	Chief Officer - Public Health & Sanitation
		Enhanced communication skills and knowledge among healthcare workers and community health volunteers, improved health promotion and education efforts	No of HCW/CHVs trained on social behavior change Communication	0	2022	6	10	Chief Officer - Public Health & Sanitation
		Centers for specialized health promotion services, coordination of activities, innovation, and best practices in health promotion	No of Health promotion centers of excellent established	0	2022	4	8	Chief Officer - Public Health & Sanitation
		Availability of essential tools and resources for health promotion activities, efficient implementation and delivery of health promotion interventions	No of Key Health promotion Working tools procured	0	2022	17	23	Chief Officer - Public Health & Sanitation
		Platform for showcasing health-related products and services, dissemination of health information, fostering	No of trade shows and exhibitions done	0	2022	6	15	Chief Officer - Public Health & Sanitation

Ministry	Programme/ Project	Outcome	Outcome Indicator	Baseline		Mid Term Target	End Term Target	Reporting Responsibility
				Value	Year			
		partnerships and networking						
		Evaluation and monitoring of health promotion initiatives, identification of areas for improvement, informed decision-making and planning	No of review meetings done	0	2022	24	40	Chief Officer - Public Health & Sanitation
		Strengthened workforce for health promotion, improved capacity for planning, implementation, and evaluation of health promotion activities	No of health promotion Officers Employed	0	2022	24	41	Chief Officer - Public Health & Sanitation
		Prevention and control of diseases through targeted campaigns, promotion of health awareness, behavior change, and early detection	No. of Non communicable , communicable and neglected tropical diseases campaigns conducted	0	2022	11	19	Chief Officer - Public Health & Sanitation
		Improved transportation and logistical support for health-related activities, enhanced mobility and response capabilities	Number of utility vehicle procured	0	2022	1	1	Chief Officer - Public Health & Sanitation
		Proper and dignified management of deceased individuals, improved infrastructure for post-mortem examinations and public health investigations	No. of mortuaries completed	0	2022	2	2	Chief Officer - Public Health & Sanitation
<b>DRUGS AND MEDICAL SUPPLIES MANAGEMENT</b>								
	<b>Health Products and Technologies</b>	Improved mobility and accessibility for support supervision teams, timely and effective monitoring	Number of utility vehicles procured to aid support supervision	0	2022	3	3	Chief Officer - Drugs & Medical Supplies Management

Ministry	Programme/ Project	Outcome	Outcome Indicator	Baseline		Mid Term Target	End Term Target	Reporting Responsibility
				Value	Year			
		and evaluation of health facilities						
		Enhanced communication and coordination within the healthcare system, improved efficiency and effectiveness of information exchange	% installation of full IP Telephony system using current market technologies	0	2022	100%	100%	Chief Officer - Drugs & Medical Supplies Management
		Improved spatial mapping and analysis of health facilities, enhanced planning and decision-making, targeted resource allocation and service delivery	% installation of Health facilities Geographical Information System Mapping with variety of attributes	0	2022	100%	100%	Chief Officer - Drugs & Medical Supplies Management
		Effective dissemination of information, improved access to healthcare services, enhanced connectivity and engagement with stakeholders	A Ministerial website and 14 Level IV Hospital Subdomains and linkage to GIS portal and existing ministerial social media accounts.	0	2022	100%	100%	Chief Officer - Drugs & Medical Supplies Management
		Enhanced efficiency and productivity in office operations, streamlined administrative tasks, improved data management and decision-making processes	Number of the required operations computer Software Procured for office use	0	2022	432	614	Chief Officer - Drugs & Medical Supplies Management
		Improved patient flow and management in healthcare facilities, reduced waiting times, enhanced patient satisfaction	Number of Queue Management software installed- queing system	0	2022	1	1	Chief Officer - Drugs & Medical Supplies Management

Ministry	Programme/ Project	Outcome	Outcome Indicator	Baseline		Mid Term Target	End Term Target	Reporting Responsibility
				Value	Year			
		Increased access to technology and digital resources, improved data management, efficient communication and administrative processes	% Coverage of health facilities accessing use of computers and its accessories	4.5	2022	18%	100%	Chief Officer - Drugs & Medical Supplies Management
		Accurate estimation and planning of health product needs, efficient supply chain management, ensuring availability of essential health commodities	No. of Developed Annual quantification plans for health products	1	2022	3	5	Chief Officer - Drugs & Medical Supplies Management
		Streamlined pharmacy operations, improved inventory management, reduced medication errors, enhanced patient safety	Digitalization of Pharmacy operations in 14 hospitals	2	2022	8	14	Chief Officer - Drugs & Medical Supplies Management
		Expanded storage capacity for health commodities, improved inventory management, adequate and safe storage conditions	Number of stores constructed and equipped	1	2022	8	14	Chief Officer - Drugs & Medical Supplies Management
		Upgraded infrastructure and facilities for health commodity storage, improved organization and accessibility of stored items	Number of renovated and equipped stores	0	2022	134	307	Chief Officer - Drugs & Medical Supplies Management
		Efficient procurement of necessary supplies, timely availability of essential health commodities, improved service delivery	Number and value of orders done	6	2022	12	20	Chief Officer - Drugs & Medical Supplies Management
		Timely and accurate reporting of essential medicines and medical	Number and value of orders done	6	2022	12	20	Chief Officer - Drugs & Medical Supplies Management



Ministry	Programme/ Project	Outcome	Outcome Indicator	Baseline		Mid Term Target	End Term Target	Reporting Responsibility
				Value	Year			
		supplies, improved monitoring of stock levels and consumption patterns						
		Efficient procurement, timely availability of essential resources, smooth functioning of healthcare facilities	Number and value of orders done	6	2022	12	20	Chief Officer - Drugs & Medical Supplies Management
		Timely and accurate reporting of essential medicines and medical supplies, improved monitoring of stock levels and consumption patterns	Number and value of orders done	6	2022	12	20	Chief Officer - Drugs & Medical Supplies Management
		Effective oversight and support for health facilities, identification and resolution of operational challenges, improved service delivery	Number of facilities submitting monthly reports on EMMS		2022	278	307	Chief Officer - Drugs & Medical Supplies Management
		Quality assurance, compliance with standards, identification and rectification of gaps and deficiencies, improved patient safety	Number of supervisions done by County and Sub County teams	3	2022	12	20	Chief Officer - Drugs & Medical Supplies Management
		Enhanced knowledge and skills of supply chain personnel, improved efficiency and effectiveness of supply chain processes	Number of inspection exercises done	3	2022	12	20	Chief Officer - Drugs & Medical Supplies Management
		Enhanced knowledge and skills of supply chain personnel, improved efficiency and	Number of trainings held for supply chain management	3	2022	12	20	Chief Officer - Drugs & Medical Supplies Management

Ministry	Programme/ Project	Outcome	Outcome Indicator	Baseline		Mid Term Target	End Term Target	Reporting Responsibility
				Value	Year			
		effectiveness of supply chain processes						
		Recognition and promotion of the pharmacy profession, awareness raising about the role of pharmacists in healthcare	Number of world pharmacist day celebrated	1	2022	3	5	Chief Officer - Drugs & Medical Supplies Management
		Safe and proper disposal of waste materials, prevention of environmental contamination and health hazards	Number of disposal exercises done	0	2022	1	1	Chief Officer - Drugs & Medical Supplies Management
		Efficient procurement, timely availability of essential resources, smooth functioning of healthcare facilities	Number and value of orders done	6	2022	12	20	Chief Officer - Drugs & Medical Supplies Management
		Improved infrastructure and facility conditions, prevention of leaks and damages, ensuring a safe and conducive environment	No. of Renovated roofs	0	2022	1	1	Chief Officer - Drugs & Medical Supplies Management
		Enhanced diagnostic capabilities, improved patient care and treatment outcomes, reduced referrals and waiting times	Number of public hospitals offering specialized diagnostic Services (X-ray and Laboratory services)	10	2022	11	12	Chief Officer - Drugs & Medical Supplies Management
		Increased access to rehabilitation services, improved patient recovery and quality of life, comprehensive and holistic healthcare provision	Number of facilities offering comprehensive rehabilitative health care services	2	2022	3	5	Chief Officer - Drugs & Medical Supplies Management
		Enhanced blood transfusion services,	No. of Blood satellite equipped	1	2022	14	14	Chief Officer - Drugs & Medical Supplies Management

Ministry	Programme/ Project	Outcome	Outcome Indicator	Baseline		Mid Term Target	End Term Target	Reporting Responsibility
				Value	Year			
	<b>Equipment of facilities &amp; maintenance of medical equipment</b>	improved availability and accessibility of safe blood, prevention of transfusion-related complications						
		Expanded healthcare services for ear, nose, and throat conditions, improved diagnosis and treatment, better management of hearing impairments	No. of ENT clinics in the county as well as 2 new Audiology clinics	2	2022	2	4	Chief Officer - Drugs & Medical Supplies Management
		Improved infrastructure and facilities for post-mortem examinations, dignified and respectful management of deceased individuals	No. of Mortuaries equipped	0	2022	3	3	Chief Officer - Drugs & Medical Supplies Management
		Adequate and functional equipment and linen, improved patient care and treatment outcomes	No. of facilities with equipment and linen	14	2022	150	307	Chief Officer - Drugs & Medical Supplies Management
		Upgraded kitchen facilities, improved food preparation and safety standards, enhanced nutrition and hygiene for patients and staff	No. of Modern kitchen equipped	0	2022	2	4	Chief Officer - Drugs & Medical Supplies Management
		Enhanced maternal healthcare services, improved outcomes for pregnant women and newborns	No. of equipped Maternity Units	0	2022	3	5	Chief Officer - Drugs & Medical Supplies Management
		Improved laundry services for healthcare facilities, ensuring cleanliness and hygiene of linens and uniforms	No. of Laundry and drier machines installed		2022	3	4	Chief Officer - Drugs & Medical Supplies Management
		Proper maintenance and upkeep of medical	Percentage of medical equipment maintained	4.5	2022	100	100	Chief Officer - Drugs & Medical Supplies Management

Ministry	Programme/ Project	Outcome	Outcome Indicator	Baseline		Mid Term Target	End Term Target	Reporting Responsibility
				Value	Year			
		equipment, ensuring reliability, accuracy, and safety in patient care						
<b>Ministry of Trade, Industry, MSMEs, Innovation &amp; Cooperatives</b>	Trade and markets	Empowered traders	No. of Livestock stock yards and auction markets established	0	2022	25	40	Ministry of Trade, Industry, MSMEs, Innovation & Cooperatives
			No. of livestock markets improved	12	2022	12	20	Ministry of Trade, Industry, MSMEs, Innovation & Cooperatives
			No. of Modern markets infrastructures constructed	82	2022	81	120	Ministry of Trade, Industry, MSMEs, Innovation & Cooperatives
			No. of modern markets infrastructures improved	8	2022	80	160	Ministry of Trade, Industry, MSMEs, Innovation & Cooperatives
			% of Mega Market at Mutha completed	0	2022	70	100	Ministry of Trade, Industry, MSMEs, Innovation & Cooperatives
			No. of abortours established	0	2022	1	2	Ministry of Trade, Industry, MSMEs, Innovation & Cooperatives
			No. of Market security lights installed	0	2022	130	200	Ministry of Trade, Industry, MSMEs, Innovation & Cooperatives
			No of market security lights maintained	0	2022	130	200	Ministry of Trade, Industry, MSMEs, Innovation & Cooperatives
			No of access roads improved in KM	0	2022	300	500	Ministry of Trade, Industry, MSMEs, Innovation & Cooperatives
			No of bins installed in the market	0	2022	480	800	Ministry of Trade, Industry, MSMEs, Innovation & Cooperatives
			No. of dumping sites established	0	2022	22	30	Ministry of Trade, Industry, MSMEs, Innovation & Cooperatives
			No. of market storage facilities constructed	0	2022	4	7	Ministry of Trade, Industry, MSMEs, Innovation & Cooperatives
			No. of policies developed and improved for trade and markets	3	2022	5	8	Ministry of Trade, Industry, MSMEs, Innovation & Cooperatives
			No. of pre-feasibility and feasibility studies conducted on operationalization and marketing of the economic zones	0	2022	2	4	Ministry of Trade, Industry, MSMEs, Innovation & Cooperatives
			No. of economic zones operationalized and marketed	0	2022	4	6	Ministry of Trade, Industry, MSMEs, Innovation & Cooperatives
			No. of industrial parks established at the economic zones	0	2022	4	6	Ministry of Trade, Industry, MSMEs, Innovation & Cooperatives
			No. of policies developed and improved on investment	0	2022	3	3	Ministry of Trade, Industry, MSMEs, Innovation & Cooperatives
			% of office block constructed	0	2022	70	100	Ministry of Trade, Industry, MSMEs, Innovation & Cooperatives

Ministry	Programme/ Project	Outcome	Outcome Indicator	Baseline		Mid Term Target	End Term Target	Reporting Responsibility
				Value	Year			
			No.of value Chains developed and established	0	2022	9	10	Ministry of Trade, Industry, MSMEs, Innovation & Cooperatives
			No of computerized whell alignment machines acquired	0	2022	2	2	Ministry of Trade, Industry, MSMEs, Innovation & Cooperatives
			No of car wash machines acquired	0	2022	80	160	Ministry of Trade, Industry, MSMEs, Innovation & Cooperatives
			No of fabricated kiosks acquired	0	2022	7	9	Ministry of Trade, Industry, MSMEs, Innovation & Cooperatives
			No of shavers acquired	0	2022	1600	2800	Ministry of Trade, Industry, MSMEs, Innovation & Cooperatives
			No of hair dressing machines acquired	0	2022	1,600	3,200	Ministry of Trade, Industry, MSMEs, Innovation & Cooperatives
			No of Masonry equipment supplied	0	2022	260	400	Ministry of Trade, Industry, MSMEs, Innovation & Cooperatives
			No of concrete mixers acquired	0	2022	28	40	Ministry of Trade, Industry, MSMEs, Innovation & Cooperatives
			No of solar farms facilitated	0	2022	3	3	Ministry of Trade, Industry, MSMEs, Innovation & Cooperatives
			No of tonnes produced by crusher	0	2022	283920	538720	Ministry of Trade, Industry, MSMEs, Innovation & Cooperatives
			No. of investor conferences conducted	0	2022	2	4	Ministry of Trade, Industry, MSMEs, Innovation & Cooperatives
			No of motor vehicles acquired for trade and markets	0	2022	2	3	Ministry of Trade, Industry, MSMEs, Innovation & Cooperatives
			No of motorbikes acquired for trade and markets	0	2022	6	8	Ministry of Trade, Industry, MSMEs, Innovation & Cooperatives
			No. of entrepreneurs trained in MSMEs	300	2022	2500	4300	Ministry of Trade, Industry, MSMEs, Innovation & Cooperatives
			No of times the mapping and verification of traders in MSMEs is conducted	0	2022	2	3	Ministry of Trade, Industry, MSMEs, Innovation & Cooperatives
			No. of data intergrated systems established	0	2022	1	1	Ministry of Trade, Industry, MSMEs, Innovation & Cooperatives
			No of Market Linkages for local and international created in MSMEs	0	2022	11	14	Ministry of Trade, Industry, MSMEs, Innovation & Cooperatives
			No of MSMEs incubated	0	2022	32	49	Ministry of Trade, Industry, MSMEs, Innovation & Cooperatives
			No. of Trade fair organized	0	2022	13	19	Ministry of Trade, Industry, MSMEs, Innovation & Cooperatives

Ministry	Programme/ Project	Outcome	Outcome Indicator	Baseline		Mid Term Target	End Term Target	Reporting Responsibility
				Value	Year			
			No. of weighing scales verified	1000	2022	6,000	12,000	Ministry of Trade, Industry, MSMEs, Innovation & Cooperatives
			No of policies improved and developed for the MSMEs	0	2022	3	3	Ministry of Trade, Industry, MSMEs, Innovation & Cooperatives
			No of vehicles acquired	0	2022	3	3	Ministry of Trade, Industry, MSMEs, Innovation & Cooperatives
			No of motorbikes acquired for weights and measures	0	2022	6	8	Ministry of Trade, Industry, MSMEs, Innovation & Cooperatives
	Cooperatives	Empowered and competitive Co-operative societies	No. of Registered Cooperative Societies.	356	2022	1530	2250	Ministry of Trade, Industry, MSMEs, Innovation & Cooperatives
			No. dormant Co-operative Societies activated.	0	2022	80	95	Ministry of Trade, Industry, MSMEs, Innovation & Cooperatives
			No. of new Cooperative Societies members inducted	82,511	2022	256,000	389,000	Ministry of Trade, Industry, MSMEs, Innovation & Cooperatives
			No. of Society General Meetings Attended	504	2022	1600	2120	Ministry of Trade, Industry, MSMEs, Innovation & Cooperatives
			No of vehicles purchased	0	2022	3	3	Ministry of Trade, Industry, MSMEs, Innovation & Cooperatives
			No. of Elections presided over.	0	2022	1700	2900	Ministry of Trade, Industry, MSMEs, Innovation & Cooperatives
			No. of policies develop and policies improved for cooperative societies	0	2022	3	3	Ministry of Trade, Industry, MSMEs, Innovation & Cooperatives
			No. of cooperative society Committee Meetings Attended	721	2022	2,200	3,250	Ministry of Trade, Industry, MSMEs, Innovation & Cooperatives
			No of exchange visits done facilitated	0	2022	65	100	Ministry of Trade, Industry, MSMEs, Innovation & Cooperatives
			No. of Society Operational manuals and policies developed	0	2022	35	53	Ministry of Trade, Industry, MSMEs, Innovation & Cooperatives
			No. of Trained Co-operative members trained on value addition	79,297	2022	3,900	6,300	Ministry of Trade, Industry, MSMEs, Innovation & Cooperatives
			No of trained Cooperative societies on governance		2022	2900	5300	Ministry of Trade, Industry, MSMEs, Innovation & Cooperatives
			No. of Trained Cooperative Leaders	2,100	2022	990	1,600	Ministry of Trade, Industry, MSMEs, Innovation & Cooperatives
			No. of Governance Workshops and Meetings conducted	0	2022	14	23	Ministry of Trade, Industry, MSMEs, Innovation & Cooperatives
			No. of Inspections into affairs of Co-operative Societies conducted	0	2022	90	144	Ministry of Trade, Industry, MSMEs, Innovation & Cooperatives
	No. of Audited cooperative Societies	154	2022	2400	5100	Ministry of Trade, Industry, MSMEs, Innovation & Cooperatives		

Ministry	Programme/ Project	Outcome	Outcome Indicator	Baseline		Mid Term Target	End Term Target	Reporting Responsibility
				Value	Year			
			No. of cooperative society elections supervised	0	2022	145	309	Ministry of Trade, Industry, MSMEs, Innovation & Cooperatives
			No of Incubation programmes conducted	0	2022	37	59	Ministry of Trade, Industry, MSMEs, Innovation & Cooperatives
			No. of Market Linkages to exports and local markets created	0	2022	25	43	Ministry of Trade, Industry, MSMEs, Innovation & Cooperatives
			No. of integrated data base systems established	0	2022	1	1	Ministry of Trade, Industry, MSMEs, Innovation & Cooperatives
			No of motorbikes acquired for cooperative societies	0	2022	6	8	Ministry of Trade, Industry, MSMEs, Innovation & Cooperatives
			No of hardware's including laptops acquired for cooperatives	0	2022	400	500	Ministry of Trade, Industry, MSMEs, Innovation & Cooperatives
			No of solar farms facilitated	0	2022	3	3	Ministry of Trade, Industry, MSMEs, Innovation & Cooperatives
	Trade Marketing and branding	Harmonized branding interventions in the County	No. of banners with ministries vision and mission branded	0	2022	24	48	Ministry of Trade, Industry, MSMEs, Innovation & Cooperatives
			No. of ongoing county projects branded	0	2022	100	220	Ministry of Trade, Industry, MSMEs, Innovation & Cooperatives
			No of Light boxes installed	0	2022	40	50	Ministry of Trade, Industry, MSMEs, Innovation & Cooperatives
			No of branding activities for the ministry supported	0	2022	25	38	Ministry of Trade, Industry, MSMEs, Innovation & Cooperatives
			% of completion of the kitui image rebranding activity	0	2022	100	100	Ministry of Trade, Industry, MSMEs, Innovation & Cooperatives
			No. of documentaries on county products made	0	2022	7	15	Ministry of Trade, Industry, MSMEs, Innovation & Cooperatives
			No.of partnerships created with local and international investors	0	2022	24	48	Ministry of Trade, Industry, MSMEs, Innovation & Cooperatives
			No. of upgrades and populating of ministry portal conducted	0	2022	27	44	Ministry of Trade, Industry, MSMEs, Innovation & Cooperatives
			No. of marketing information materials produced	0	2022	3500	5000	Ministry of Trade, Industry, MSMEs, Innovation & Cooperatives
			No. of advertisements on promotion of county products	0	2022	30	50	Ministry of Trade, Industry, MSMEs, Innovation & Cooperatives
			No. of tourist sites branded	0	2022	17	30	Ministry of Trade, Industry, MSMEs, Innovation & Cooperatives
			No. of times the survey to market goods and products is conducted	0	2022	2	3	Ministry of Trade, Industry, MSMEs, Innovation & Cooperatives
			No. of county vehicles and premises branded	0	2022	300	550	Ministry of Trade, Industry, MSMEs, Innovation & Cooperatives

Ministry	Programme/ Project	Outcome	Outcome Indicator	Baseline		Mid Term Target	End Term Target	Reporting Responsibility
				Value	Year			
			No. of county borders branded	0	2022	7	7	Ministry of Trade, Industry, MSMEs, Innovation & Cooperatives
			No of policies developed and improved on trade marketing	0	2022	3	3	Ministry of Trade, Industry, MSMEs, Innovation & Cooperatives
<b>Energy, Environment, Forestry, Natural and Mineral Resources</b>	Awareness creation on Town/Market cleanliness	Improved awareness on market cleanliness and hygiene	Number of sensitized clean ups undertaken	5	2022	7	10	Environment Section
	Establishment of waste disposal programmes in all towns	Conducive business environment	Number of towns under waste disposal programmes	3	2022	5	10	Environment Section
	Identification of institutions/buildings with asbestos and any other hazardous waste for advice on safe disposal	Improved environmental safety and health	Number of institutions/buildings identified	5	2022	7	10	Environment Section
	Development of County waste management legislative framework	Streamlines waste management and disposal	Number of draft policy document and bill in place	0	2022	1	2	Environment Section
	Establishment of environmental clubs and eco schools in institutions of learning	Increased institutional environmental management	No. of environmental clubs and eco schools Established	12	2022	15	20	Environment Section
	Mobilize public participation in environmental conservation activities	Increased social and environmental safeguards for all projects within the County	No. of public participation meetings Held	5	2022	7	10	Environment Section
	Develop and review policies to enhance compliance to environmental regulations including charcoal management Act, wood fuel value chain policy, sand harvesting bill and noise pollution regulations	Streamlined environmental legal framework	No. of legal documents reviewed and developed	1	2022	3	5	Environment Section



Ministry	Programme/ Project	Outcome	Outcome Indicator	Baseline		Mid Term Target	End Term Target	Reporting Responsibility
				Value	Year			
	Commemoration of international environmental days	Increased awareness on environmental conservation	Number of events commemorated	3	2022	6	10	Environment Section
	Identify and promote drought tolerant tree species for propagation	Increased forest cover with drought tolerant tree species	No. of drought tolerant tree species identified and promoted	2	2022	5	7	Environment Section
	Promote community participation in growing trees	Increased awareness on tree growing	No. of tree champions involved	5	2022	15	30	Forestry Section
	Promote commercial growing of high value and multipurpose tree species	Increased adoption commercial tree growing for wealth creation eg, Melia volkensi (mukau), Tamarindus indica - Kithumula, etc	No. of high value and multipurpose tree species promoted	30000	2022	3 million	5 million	Forestry Section
	Establish tree growing nurseries	Increased forest cover	Number of tree growing nurseries established	10000	2022	0.5 million	1 million	Forestry Section
	Development of County forest and farm forestry conservation policies and bills	Streamlined and harmonized forest management	No. of policies and bills developed	0	2022	1	2	Forestry Section
	Forest resource mapping	Improved county forest cover	No. of forest units protected	0	2022	2	4	Forestry Section
	Afforestation and forestation	Increased tree and forest cover	No. of tree seedlings grown; Increase in tree and forest cover; Estimated mitigation impact (tCO <sub>2</sub> eq)	30000	2022	3 million	5 million	Forestry Section
	Institution of Early Warning Systems and Climate Information Services	Improved community's adaptation and resilience to climate impacts	No. of awareness and participatory climate risk assessments done; No. meetings held. No. of action plans developed	5	2022	10	20	Forestry Section
	Establishment of Kitui County Climate Change database and resource centre	Enhanced information on communities' vulnerabilities and resilience building mechanisms	Number of climate change and resource centers established; Number of adaptation technologies adopted.	2	2022	5	10	Climate Change Section
	Development of Kitui County Climate change legislative framework.	Streamlined activities climate change activities	No. of legislations developed	0	2022	2	3	Climate Change Section

Ministry	Programme/ Project	Outcome	Outcome Indicator	Baseline		Mid Term Target	End Term Target	Reporting Responsibility
				Value	Year			
	Implementation of communities' resilience building, adaptation and mitigation investment projects	Enhanced resilience of communities to the effects of climate change	No. of resilience building projects implemented	10	2022	15	20	Climate Change Section
	Conservation and protection of river banks and catchment areas (in partnership with D.A.s) along major Rivers and streams e.g mumaki, ecosystem Tyaa,, Thua, and Enziu Rivers	Enhance water catchment conservation and rehabilitation sites	Number of catchment sites conserved	1	2022	3	5	Climate Change Section
	Rehabilitation of Mumoni hills, Endau hills and Nuu springs, Mutha hills, Kwa Vonza/ Kiima Kimwe, Ndilili Hills in Kanziko, Ukasi water catchment (in Partnership with D.A.s)	Improved water catchment areas	No. of water catchments sites rehabilitated	0	2022	5	7	Climate Change Section
	Promote utilization and protection of rock catchments	Enhance water sufficiency in rural areas	No. of rock catchments protection	0	2022	3	5	Climate Change Section
	Establishment of energy centers for promotion of alternative energy technologies	Enhanced adoption of clean energy	No. of energy centres	NONE	2022	2	4	Energy Sector
	Installation of solar security lights	Improved security and extended working hours	No. of security lights installed	1883	2022	500	1000	Energy Sector
	Repair and maintenance of existing solar security lights	Improved security and extended working hours	No. of lights repaired	108	2022	100	200	Energy Sector
	Solarisation/Hybridization of water pumping systems at community level boreholes and irrigation schemes	Enhanced water supply and reduced cost of water access at rural areas	No. of solar powered pumps installed	33	2022	20	40	Energy Sector

Ministry	Programme/ Project	Outcome	Outcome Indicator	Baseline		Mid Term Target	End Term Target	Reporting Responsibility
				Value	Year			
	40 Mw Solar power plant establishment in partnership with Partners	Enhanced energy sufficiency, stability and reliability	PPA, Approval of EOI, Gazettement of the notice to establish the power plant	0	2022	1	1	Energy Sector
	Solarization/Hybridization of Masinga and Kiambere water pumping system	Enhanced water supply and reduced cost of water access at rural areas	No. of Partnerships, MoUs and pumping stations established and	0	2022	1	2	Energy Sector
	Electrification of off-grid village, ECDEs, polytechnics, health centres with solar PV systems/mini- grids (in collaboration with Development	Enhanced access to affordable and reliable energy and improved service delivery and	No. of institutions connected with electricity	0	2022	40	80	Energy Sector
	Distribution of Pico Solars kits LPGs ,Cylinders, EPC stoves, Jiko Koa, to needy households to promote clean cooking together with partners	Improved health, security and longer studying hours for students/pupils	No. of beneficiary households	0	2022	100	200S	Energy Sector
	Community sensitization, training and capacity building on wood-fuel production e.g. commercial briquettes and wood pellets	Increased awareness on forest conservation on sustainable biomass utilization	No. of sensitization meetings held	1	2022	1	5	Energy Sector
	Research on Biomass sustainable utilization	Enhanced planning and decision making	No. of research reports	0	2022	1	1	Energy Sector
	Promotion of sustainable and efficient production of briquettes	Enhanced wealth creation and waste management	No. of groups trained on briquettes production	5	2022	5	10	Energy Sector
	Promotion of woodlots of fast maturing trees for wood fuel	Increased availability of wood fuel	No. of woodlots established	13	2022	5	10	Energy Sector
	Promotion and training of communities on installation of Clean cook stoves	Reduced indoor air pollution for the rural communities	No. of households installed with clean cook stoves	80	2022	80	160	Energy Sector

Ministry	Programme/ Project	Outcome	Outcome Indicator	Baseline		Mid Term Target	End Term Target	Reporting Responsibility
				Value	Year			
	Promotion of energy conservation and efficiency technologies	Improved energy efficiency and conservation	No. of training conducted	8	2022	5	10	Energy Sector
	Energy Regulation and Policy formulation	Improved sustainable utilization of natural resources	No. of policies and regulations, No. of reviews	0	2022	1	1	Energy Sector
	Promotion of Biogas technologies	Increased energy access	No. of biogas plants	0	2022	8	16	Energy Sector
	Wind power/Solar hybridization	Enhanced adoption of clean energy	Number of wind powered generators	0	2022	1	1	Energy Sector
	Rural electrification of institutions and households in partnership with REREC and Kenya Power.	Enhanced access to electricity and connectivity in rural areas	No. of institutions and households connected	74	2022	40	80	Energy Sector
	Promotion of energy efficient technology e.g briquette production, wood-fuel production, carbon trading, fabrication of energy saving jikos, moulding of clay liners	Improved livelihoods for the communities affected by the charcoal ban	No. of efficient energy saving technologies established.	0	2022	8	8	Energy Sector
	Development of policies for alternatives livelihoods for the communities affected by the charcoal ban	Streamlined and harmonized alternative livelihood activities within the county	No. of policies developed	0	2022	1	1	Energy Sector
	Monitoring and evaluation of all the Ministry projects	Improved service delivery to the county citizens	No of the monitoring reports	0	2022	3	5	Energy Sector
	Establishment and equipping of mineral laboratory centres that can develop into industrial cluster at Kitui South (Ikutha), Mwingi Town, and Kitui Town	Improved documentation and understanding of minerals resources within the county	No. of centres established	0	2022	2	5	Mineral Sector
	Mapping and documentation of	Increased investment in the mining sector	No. of reports of minerals resources documented	3	2022	2	5	Mineral sector

Ministry	Programme/ Project	Outcome	Outcome Indicator	Baseline		Mid Term Target	End Term Target	Reporting Responsibility
				Value	Year			
	mineral resources and their location, quantities and Quality							
	Feasibility study of sand resources within Kitui County	Improved management of sand resources within the rivers	No. of reports done	0	2022	1	1	Mineral Sector
	Community Sensitization and awareness creation	Enhanced community participation in mining in mining sector	No. of awareness meetings conducted	15	2022	20	30	Mineral Sector
	Facilitate resettlement action plan in minerals rich zones	Accelerated mineral investment in the mining sector	No. of people resettled	0	2022	100	150	Mineral Sector
	Establishment of an artisanal mining committee within the county	Controlled artisanal mining activities within the county	No. of committee established	1	2022	1	1	Mineral Sector
	Training and capacity building of artisanal miner's groups/association/saccos in minerals rich zones e.g provision of mining tools and equipment such as Backhoe, gemstones tambling and faceting machines	Empowered artisanal mining groups/saccocs/associations	No. of groups/associations/saccos trained	10	2022	20	30	Mineral Sector
	Establishment of cottage industries e.g small quarries, ballast, brick making, gemstones tambling/ beading	Improved livelihoods for the communities affected by the charcoal ban	No. of cottage industries created	0	2022	2	5	Mineral Sector
	Development of county mining framework on compensation and resettlement	Streamlined mining sector	No. of policies developed	1	2022	1	1	Mineral Sector
	Formation and capacity building of community Liaison committees in minerals rich areas	Enhanced community participation in governance in minerals rich zones	No. of Liaison committees formed	3	2022	2	5	Mineral Sector

Ministry	Programme/ Project	Outcome	Outcome Indicator	Baseline		Mid Term Target	End Term Target	Reporting Responsibility
				Value	Year			
Ministry of Culture, Gender, Youth, ICT, Sports & Social Services	Preservation, promotion of culture heritage and arts	Quality cultural facilities and services to the people	Number of Policy and legislation developed	0	2023	1	3	Department of Culture
			Number of Galleries completed	30%	2023	3	5	Department of Culture
			Gazettement	0	2023	5	5	Department of Culture
			Number of bands reconstituted	0%	2023	3	5	Department of Culture
			Number of institutions partnered with	10%	2023	15	23	Department of Culture
			Number of liaison frameworks established	0	2023	1	1	Department of Culture
			Number of resource centers developed	0	2023	3	5	Department of Culture
			Number of cultural festivals held	60%	2023	3	5	Department of Culture
	Number of National and International Conferences participated in	0	2023	3	5	Department of Culture		
	Enhancement of Gender, Social Development and Child Services	An empowered community	Number of Women groups trained	30%	2023	8750	9000	Department of Gender, Social Development and Child Services
			Number of groups trained	20%	2023	8750	9000	Department of Gender
			Number of Gender and SGBV policy developed	0	2023	2	2	Department of Gender
			Number of groups trained	10%	2023	247	247	Department of Gender
			Number of gender agencies collaborated with	25%	2023	15	25	Department of Gender
			Number of children supported	20%	2023	10000	10000	Department of Child Services
			Number of rescue centres constructed	0	2023	3	5	Department of Gender, Social Development and Child Services
			Number of groups supported	10%	2023	1494	1494	Department of Gender, Social Development and Child Services
			Number of resource centres established	40%	2023	12	20	Department of Gender, Social Development and Child Services
			Number of staff trained	0	2023	6	10	Department of Gender, Social Development and Child Services
			Number of programs held	0	2023	24	40	Department of Gender, Social Development and Child Services
			Number of cooperatives formed	0	2023	6	10	Department of Gender, Social Development and Child Services
	Sports, Infrastructure and Talent development	Well-equipped stadia, playground and advanced sports competitions for socio-economic empowerment	Number of ultra-stadia developed	0	2023	11	19	Department of Sports
			Number of play grounds upgraded	31%	2023	89	171	Department of Sports
			Number of fitness centre established	0	2023	6	10	Department of Sports
			Number of buses purchased	0	2023	2	2	Department of Sports
			Number of policy formulated	0	2023	3	4	Department of Sports
	Number of county sports counsel set up	0	2023	3	5	Department of Sports		

Ministry	Programme/ Project	Outcome	Outcome Indicator	Baseline		Mid Term Target	End Term Target	Reporting Responsibility
				Value	Year			
			Number of Referees, Couches, umpires and sports persons trained	25%	2023	160	160	Department of Sports
			Number of equipment/Kits issued and individuals /teams/clubs supported	35%	2023	6000	13000	Department of Sports
			Number of sport club developed	0	2023	3	5	Department of Sports
			Number of members club developed	0	2023	3	5	Department of Sports
			Number of tournaments/competition/leagues facilitated	0	2023	300	350	Department of Sports
			Number of federation activities supports	10%	2023	350	450	Department of Sports
			Number of county women football and county men volley ball teams established	0	2023	43	43	Department of Sports
			Number of competitions for PWDs support.	40%	2023	13	38	Department of Sports
	Youth Development	Improved youth Welfare and Development	No of policies and guidelines developed	0	2023	2	2	Department of Youth
No of sensitization meetings carried out			0	2023	3	4	Department of Youth	
No of Youth Talent projects identified and implemented			0	2023	6	10	Department of Youth	
Number of baseline survey reports			0	2023	1	1	Department of Youth	
No of sensitization meetings held			0	2023	120	200	Department of Youth	
No. of youth days held			0	2023	3	5	Department of Youth	
No. of groups / youth supported			20%	2023	40	40	Department of Youth	
Number of programs for youth with special needs adopted			0	2023	3	5	Department of Youth	
No. of youth groups supported to run IGAs			9612	2023	10000	10000	Department of Youth	
Number of Talent centres constructed and operational			0	2023	3	5	Department of Youth	
Number of mentorship trainings conducted			0	2023	3	5	Department of Youth	
Number of programmes implemented			0	2023	2	2	Department of Youth	
Number of County youth forums held			20%	2023	3	5	Department of Youth	
Number of campaigns held on responsible sexual behavior			0	2023	3	5	Department of Youth	
No. of youth awareness campaigns & clean-up exercise conducted			0	2023	2	3	Department of Youth	
	Establishment of county-wide leading-edge ICT	Omni present ICT Infrastructure and	No of county ICT Policy, Strategic Plan and ICT Management Act in Place	0	2023	3	3	ICT Department

Ministry	Programme/ Project	Outcome	Outcome Indicator	Baseline		Mid Term Target	End Term Target	Reporting Responsibility
				Value	Year			
	Infrastructure and Systems	Systems culminating into Seamless, Timely County Public Services	% of County WAN establishment	5%	2023	67%	100%	ICT Department
			% of mobile telephony network coverage in the county	20%	2023	15%	25%	ICT Department
			% of ICT Centres equipped, connected with internet, and Optimized	20%	2023	80%	100%	ICT Department
			Number of ICT centres of excellence established	0	2023	3	5	ICT Department
			No of Fibre Optic in Place	0	2023	1	3	ICT Department
			No. of Kilometers of optic fibre laid	0	2023	1500	2500	ICT Department
			2.% of coverage of optic fibre in the county					
			% of seamless county Call centre /IP Telephony system up to sub county HQs level and ward HQs level	0	2023	80%	100%	ICT Department
			% of Security surveillance system/CCTV in place in Ministries and County Facilities	0	2023	58%	100%	ICT Department
			No of Urban Wifi Installations installed	0	2023	3	4	ICT Department
			% of up to date systems and County Website	0	2023	60%	100%	ICT Department
			% of County enterprise Resource planning system in place	0	2023	68%	100%	ICT Department
			Number of community members sensitized	0	2023	1000	1000	ICT Department
			% of County ICT domain in place	0	2023	60%	100%	ICT Department
			No of SLA in place	0	2023	1	1	ICT Department
			% of systems being hosted in Data center.	0	2023	100%	100%	ICT Department
			% of coverage of County Offices and facilities surveyed	0	2023	75%	100%	ICT Department
			% of ICT help desk in place	0	2023	60%	100%	ICT Department
			% of ICT call center in place	0	2023	100%	100%	ICT Department
			% ICT infrastructure configuration completed	0	2023	100%	100%	ICT Department
Ministry of Finance, Economic Planning and Revenue Management	Budgets	Prioritized allocation of resources	No. of approved budgets	9	2023	3	5	Economic Planning department
			No. of budget BIRs prepared	36	2023	12	20	



Ministry	Programme/ Project	Outcome	Outcome Indicator	Baseline		Mid Term Target	End Term Target	Reporting Responsibility
				Value	Year			
		Efficient and timely preparation of plan documents	No. of CIDP reports prepared	2	2023	1	0	Economic Planning department
			No. of ADPs prepared	9	2023	3	5	
			No. of CFSPs prepared	9	2023	3	5	
			No. of CBROPs prepared	9	2023	3	5	
			No. of Sector Plans compiled	1	2023	3	5	
Monitoring and Evaluation	Well monitored, evaluated and reported projects and programmes	No. of CIDP Midterm and end term reviews	1	2023	1	2	Economic planning	
		No. of CAMERs compiled	9	2023	3	5	Economic planning	
County Statistics	Updated county statistics/ data	No. of county statistics abstracts	4	2023	4	6	Economic planning	
Mobilization for donor support	Additional revenue injection by institutions/ private donors	Amount of additional donor support	0	2023	300M	500M	Economic planning	
Public-Private-Partnership (PPP) initiatives	New Investments/projects	No. of PPPs initiated	0	2023	3	5	Economic planning	
Financial internal audit	Value for money on public expenditures	No of audit committee		2023			Audit department	
Specialized/ technical internal audit section	Efficient and timely technical risk-based audit report			2023			Audit department	
Audit Committee	Efficiency and effectiveness in use of county resources	No. of audit committee		2023			Audit department	
Local revenue Mobilization	Increased own source revenue			2023			Revenue management	
Effective regulation of Revenue Collection and Reporting	Revenue reports Controller of budget reports E-revenue system			2023			Revenue management	

Ministry	Programme/ Project	Outcome	Outcome Indicator	Baseline		Mid Term Target	End Term Target	Reporting Responsibility
				Value	Year			
	Construction of Ministry of Finance, Economic Planning and Revenue Management Headquarters Capacity building	Improved working environment Trained workforce			2023			Administration
<b>County Public Service Board</b>	Administration, planning and Support services	Administration, planning and Support services	No. of Office Block Constructed	0	2022	-	1	County Public Service Board
		Values and Principles	Level of compliance with values and principles	1	2022	2	3	County Public Service Board
			No. of reports on values and principles Generated	25	2022	15	25	County Public Service Board
		Human Resource Management and Development	No. of Competent and Motivated County Workforce	3000	2022	2,000	4,000	County Public Service Board
		Formulation, implementation and Review of Relevant Policies	No. of policies formulated, implemented and reviewed	9	2022	4	7	County Public Service Board
<b>County Assembly</b>	General Administration, Planning and Support Services	Effective and efficient service delivery	% of Completed Office Blocks	0%	2023	100%	100%	General Administration, Planning and Support Services
			Number of Seminars, trainings and workshops conducted	40 Seminars	2023	15	25	General Administration, Planning and Support Services
			% of office equipment - Vehicles, computers and furniture bought	326.97 millions	2023	60%	100%	General Administration, Planning and Support Services
			% of staff and members of county assembly accessing water	0%	2023	100%	100%	General Administration, Planning and Support Services
	Legislation, Representation and Oversight	Accelerated County Developments	No. of completed Speakers Residence	0%	2023	100%	100%	General Administration, Planning and Support Services
			No. of ward offices constructed	Rented Offices	2023	30	40	General Administration, Planning and Support Services
			No. of Bills adopted	88 bills	2023	60	100	General Administration, Planning and Support Services
			No. of motorbikes purchased	None	2023	40	40	General Administration, Planning and Support Services

Ministry	Programme/ Project	Outcome	Outcome Indicator	Baseline		Mid Term Target	End Term Target	Reporting Responsibility
				Value	Year			
			Number of Seminars, trainings and workshops conducted	50 Seminars, Trainings and Workshops	2023	60	80	General Administration, Planning and Support Services
Kitui Municipality	Municipal Road tarmacking	Municipal Road works(Tarmacked)	No. of roads KM tarmacked.	5.73	2022	5	10	Kitui Municipality
	Municipal Road works-grading and gravelling	Municipal Road works graded /graveled	No. of Km of Municipal road improved (grading, gravelling)	20	2022	12	24	Kitui Municipality
	Municipal Paved walkways and drainage system	Municipal Paved walkways and drainage system	No. of square meters of cabro paved walkways & Storm water drains constructed	2.1	2022	8	16	Kitui Municipality
	Outdoor Advertisement and signage within municipality	Outdoor Advertisement and signage within municipality	No of outdoor advertisement masts/ posts erected	35	2022	10	20	Kitui Municipality
	Municipal Road Furniture	Municipal Road Furniture	No. of road signs erected		2022	22	58	Kitui Municipality
	Installation, Reinstallation & Maintenance of Street/Security lights in Municipality(Solar powered with concrete post)	Installed, Reinstated & Maintained Street/Security lights in Municipality (Solar powered with concrete post)	No. of Km of security/ street lights installed/ reinstalled/ rehabilitated	0	2022	500	1000	Kitui Municipality
	Spatial Planning of urban centers within Kitui Municipality (Kitui Town, Wikililye, Museve & others	Prepared Municipal spatial plan	Approved Municipal Spatial Plan	0	2022	50%	5	Kitui Municipality
	Residential area road works opening within Municipality	Residential area road works opened within Municipality	No. of KM of road works opened.	11	2022	12	24	Kitui Municipality
Development of Municipal policies, By Laws and other related Legislations	Municipal policies, By Laws and other related Legislations	No. of policies approved	0	2022	50%	5	Kitui Municipality	

Ministry	Programme/ Project	Outcome	Outcome Indicator	Baseline		Mid Term Target	End Term Target	Reporting Responsibility
				Value	Year			
	Formulation and Review of Municipality Integrated Development Plan and Strategic plan	Reviewed Municipality Integrated Development plans	No of times reviewed Municipality integrated development plan	0	2022	50%	1	Kitui Municipality
	Improvement of Kitui Municipal Disaster Management Unit	Constructed Fire station and Capacity Building	Fire station constructed and No. Staff trained	0	2022	50%	1	Kitui Municipality
	Cleaning of Municipality CBD & other Trading Centers and markets	Cleaned Municipality CBD & other Trading Centers and markets	Number of casuals engaged to clean	152	2022	230	240	Kitui Municipality
	Acquisition of Assorted tools and PPEs	Purchased assorted tools and PPEs	Assorted tools and PPEs procured and issued for use by cleaners - % of cleaners issued	85%	2022	50%	100%	Kitui Municipality
	Acquisition of Vehicles and specialized machinery	Acquired Vehicles and specialized machinery	Number of specialized machinery procured and in use	3	2022	2	4	Kitui Municipality
	Citizen Engagement Campaigns and awareness forums for Kitui Municipality.	Campaigns and awareness forums in Kitui Municipality	Number of forums undertaken	15	2022	5	10	Kitui Municipality
	Develop legislative framework on solid waste management	Developed solid waste management policy	No of regulatory tool/framework governing solid waste management developed	0	2022	1	2	Kitui Municipality
	Acquisition of land for a landfill, Excavation of the landfill and Relocation of Kalundu Dump site.	Acquire land and establish a landfill	No. of Landfills	0	2022	50%	1	Kitui Municipality
	Upgrading Kalundu dump site to holding ground	Upgraded Kalundu dump site to holding ground	No. of sites upgraded	0	2022	50%	1	Kitui Municipality
	Business mapping within the municipality	Business mapped within the municipality	No. of businesses mapped	0	2022	250	500	Kitui Municipality
	Market Infrastructure development (Market stalls and sheds at Kalundu Market-18No. sheds & 30No. stalls)	Constructed Market sheds and stalls	No of Constructed markets sheds and stalls	7	2022	24	48	Kitui Municipality
	Acquisition of Land for slaughter house outside	Constructed market stalls and sheds	Constructed abattoir	1	2022	1	1	Kitui Municipality

Ministry	Programme/ Project	Outcome	Outcome Indicator	Baseline		Mid Term Target	End Term Target	Reporting Responsibility
				Value	Year			
	kitui town and maintenance of current slaughter in Town slaughter							
Mwingi Municipality	Physical Planning, Infrastructure, Transport and Development Control	Improved accessibility and transportation	Number of KM of roads graded and gravelled	11.8	2022	3	5	Mwingi Municipality
		Efficient water flow and prevention of road damage	Number of culverts lines installed.	21	2022	7	14	Mwingi Municipality
		Enhanced visibility and safety at night	Number of KM of street lights installed /rehabilitated	11.6	2022	12	20	Mwingi Municipality
		Effective stormwater management and prevention of flooding	Number of KM of drainage Channel Constructed	2.8	2022	6	10	Mwingi Municipality
		Enhanced pedestrian infrastructure and walkability	Number of square meters cabro path/ walk ways paved	6,000	2022	2500	5,000	Mwingi Municipality
		Improved workplace facilities and employee well-being	Number of office kitchen constructed	0	2022	1	1	Mwingi Municipality
		Organized and efficient public transportation services	Number of bus parks constructed	1	2022	1	1	Mwingi Municipality
		Planned urban development and land use management	Number of land parcels (land bank) in hectares purchased	1	2022	2	4	Mwingi Municipality
		Guided urban development and zoning regulations	Number of approved Municipal Spatial Plans	0	2022	0	1	Mwingi Municipality
		Comprehensive urban development and strategic planning	Number of ISUDP prepared	0	2022	1	1	Mwingi Municipality
	Trade, Commerce, and Industrialization	Creation of employment opportunities and informal sector support	Number of Jua Kali yards constructed	0	2022	1	1	Mwingi Municipality
		Enhanced economic activity and support for small-scale traders	Number of stalls constructed	0	2022	150	300	Mwingi Municipality

Ministry	Programme/ Project	Outcome	Outcome Indicator	Baseline		Mid Term Target	End Term Target	Reporting Responsibility
				Value	Year			
		Improved administrative services and infrastructure	Number of Jua kali yards constructed	0	2022		1	Mwingi Municipality
		Mitigation of environmental and health hazards	Number of new municipal offices constructed	0	2022	6	12	Mwingi Municipality
		Sustainable urban development and environmental conservation	One completed functional stock yard away from the Municipality	0	2022	40%	100%	Mwingi Municipality
		Enhanced trading opportunities and market infrastructure	Number of urban renewal programs developed	0	2022	0	1	Mwingi Municipality
		Construction of modern market complex for small scale traders	A full functional modern market complex	0	2022	50%	100%	Mwingi Municipality
	<b>Environment, Culture, Recreation and Community Development</b>	Improved access to clean water and water security	Number of boreholes drilled	0	2022	3	2	Mwingi Municipality
		Enhanced aesthetics, environmental quality, and livability	Number. of pockets/portions covered with flowers & trees	2	2022	1	2	Mwingi Municipality
		Strengthened disaster preparedness and response	A fully equipped and operation disaster management unit	0	2022	50%	100%	Mwingi Municipality
		Improved efficiency and effectiveness of municipal services	Number of dump- trucks and double cabins purchased	2	2022	3	2	Mwingi Municipality
		Enhanced sports and recreational facilities	Land purchased and structure developed	0	2022	50%	100%	Mwingi Municipality
		Effective and sustainable management of waste	Number of regulatory tools/ frameworks governing solid waste management approved	0	2022	0	1	Mwingi Municipality
		Ensured hygienic and efficient meat processing	A fully functional facility	0	2022	60%	100%	Mwingi Municipality
		Increased awareness, participation, and accountability	Number of undertake bi-annual forums undertaken	0	2022	5	10	Mwingi Municipality
<b>Ministry of Agriculture &amp; Livestock</b>	Crops Development and management	Increased availability and accessibility of necessary farm inputs for farmers	No. of farmers supported with farm inputs	18721 7	2022	270,000	500,000	Ministry of Agriculture & Livestock

Ministry	Programme/ Project	Outcome	Outcome Indicator	Baseline		Mid Term Target	End Term Target	Reporting Responsibility
				Value	Year			
		Enhanced utilization of appropriate farm inputs by farmers	Quantity of inputs (Mt)	212	2022	1,080	2,000	Ministry of Agriculture & Livestock
		Increased agricultural productivity and yield of crops	Quantity of Produce by farmers (Mt)	166657	2022	58,320	108,000	Ministry of Agriculture & Livestock
		Improved post-harvest storage and preservation of agricultural produce	No. of cold rooms installed in key markets	0	2022	2	3	Ministry of Agriculture & Livestock
		Effective control and management of fruit flies in agricultural settings	No of Kits Fruit-fly kits procured	3825 to 4275 farmer s)	2022	63,000	139,000	Ministry of Agriculture & Livestock
		Enhanced protection of crops against aflatoxin contamination	No of Farmers supported with afla-save	0	2022	22,500	54,996	Ministry of Agriculture & Livestock
		Increased availability and distribution of afla-save for farmers	Quantity of afla-save procured and distributed (Mt)	0	2022	180	450	Ministry of Agriculture & Livestock
		Provision of necessary pesticides for effective pest control in agriculture	No. of farmers supported with pesticides	37436	2022	5,500	12,200	Ministry of Agriculture & Livestock
		Restoration and enhancement of agricultural assets and crops for improved adaptation and resilience	Number of Micro-projects (MPs)	0	2022	478	478	Ministry of Agriculture & Livestock
		Increased availability and distribution of pesticides for farmers	Number of Sub-projects (SPs)	0	2022	7	7	Ministry of Agriculture & Livestock
		Advocacy for farm input subsidies to support farmers in accessing necessary inputs	Number of Farmer Producer Organizations (FPOs)		2022	12	12	Ministry of Agriculture & Livestock
		Establishment and promotion of community-based seed	Quantity of Quantity of pesticides procured and distributed (Mt)	22	2022	6	12	Ministry of Agriculture & Livestock

Ministry	Programme/ Project	Outcome	Outcome Indicator	Baseline		Mid Term Target	End Term Target	Reporting Responsibility
				Value	Year			
		systems for sustainable agriculture						
		Establishment of a diagnostic lab to support agricultural research and disease identification	Number and type of farm inputs under subsidy	0	2022	2	4	Ministry of Agriculture & Livestock
		Support provided to agripreneurs in business incubation through training, starter kits, and mentorship	Number of Community Crops seed established	0	2022	1	1	Ministry of Agriculture & Livestock
		Increased cotton production and yield in the farming community	Number Agricultural diagnostics lab established	0	2022	2	2	Ministry of Agriculture & Livestock
		Provision of both pesticides and seeds for effective pest control and crop cultivation	Number of entrepreneurs supported in business incubation	0	2022	40	112	Ministry of Agriculture & Livestock
		Increased availability and distribution of seeds for farmers	QuantityQuantity of cotton produced (Mt)	0	2022	1,650	3,660	Ministry of Agriculture & Livestock
		Provision of necessary pesticides and seeds to farmers for improved crop protection and cultivation	No. of farmers supported with pesticides & seeds (HH)	45500	2022	15,000	34,000	Ministry of Agriculture & Livestock
		Increased availability and distribution of quality seeds for farmers	Quantity of seeds procured and distributed (Mt)	3	2022	1	2	Ministry of Agriculture & Livestock
		Increased availability and distribution of pesticides for effective pest control	Quantity of pesticides procured and distributed (Mt)	2	2022	-	1	Ministry of Agriculture & Livestock
		Increased production of various horticultural crops	Quantity of assorted horticulture produced (Mt)		2022	25,714	58,267	Ministry of Agriculture & Livestock
		Support provided for the establishment and maintenance of kitchen gardens	Number of kitchen gardens supported	0	2022	10,200	21,200	Ministry of Agriculture & Livestock



Ministry	Programme/ Project	Outcome	Outcome Indicator	Baseline		Mid Term Target	End Term Target	Reporting Responsibility
				Value	Year			
		Assistance and support provided to families with children under the age of five	Number of Families with under five years supported	0	2022	67,000	152,000	Ministry of Agriculture & Livestock
		Increased availability and distribution of planting materials for farmers	Quantity of planting materials procured and distributed (Mt)	0	2022	134	304	Ministry of Agriculture & Livestock
		Amount of land prepared for cultivation through ploughing	Number of Acreage ploughed	23354	2022	39,000	92,000	Ministry of Agriculture & Livestock
		increased Number of farmers who received support, services and training	Number of Farmers reached	25600	2022	25,000	59,000	Ministry of Agriculture & Livestock
		Increased Amount of income or revenue generated through agricultural activities	Amount of revenue collected (Millions)	5	2022	39	92	Ministry of Agriculture & Livestock
		Provision and distribution of levelling kits for land preparation	Number of levelling kits procured and distributed	0	2022	50	50	Ministry of Agriculture & Livestock
		Construction and development of farm ponds for improved crop production	Number of Farm ponds developed for crop production	1	2022	100	280	Ministry of Agriculture & Livestock
		Increased number of agro-forestry and fruit trees for sustainable agriculture	Number of Ago-forestry seedling nursery supported	79600 0	2022	440,000	915,000	Ministry of Agriculture & Livestock
	Farm Mechanization and Infrastructure Development	Improved mechanization and efficiency in agricultural operations	Number of tractor Procured	23	2022	30	40	Ministry of Agriculture & Livestock
		Enhanced land preparation for agricultural activities	Number of Rippers procured	0	2022	30	40	Ministry of Agriculture & Livestock
		Improved efficiency in heavy-duty agricultural operations	Number of Crawlers procured	1	2022	2	3	Ministry of Agriculture & Livestock

Ministry	Programme/ Project	Outcome	Outcome Indicator	Baseline		Mid Term Target	End Term Target	Reporting Responsibility
				Value	Year			
		Increased capacity for material handling in agricultural settings	Number of Wheel loader procured	0	2022	-	1	Ministry of Agriculture & Livestock
		Enhanced capability for excavation and earth-moving tasks in agriculture	Number of Excavator procured	1	2022	1	1	Ministry of Agriculture & Livestock
		Efficient transportation of heavy equipment and materials in agriculture	Number of Low loader procured	0	2022	1	1	Ministry of Agriculture & Livestock
		Improved capabilities for excavation and construction in agriculture	Number of Backhoe procured	0	2022	1	2	Ministry of Agriculture & Livestock
		Efficient transportation and movement of agricultural produce and materials	Number of Tipper procured	0	2022	2	2	Ministry of Agriculture & Livestock
	Agribusiness and Information Management	Increased participation of youth in agriculture and agricultural service provision	Number youths Trained	0	2022	4	8	Ministry of Agriculture & Livestock
		Creation and demonstration of new agricultural practices or techniques	Number of recipes	0	2022	494	988	Ministry of Agriculture & Livestock
		Advocacy and engagement with service providers to improve financial and insurance services for farmers	Number & type of financial, business and insurance service provided	0	2022	2	4	Ministry of Agriculture & Livestock
		Provision of financial support for small-scale agricultural projects or initiatives	Number of CIG/VMGs supported with micro –project investments	0	2022	600	769	Ministry of Agriculture & Livestock
		Strengthened capacity of facilitators to support extension services in communities	Number of lead farmers/community facilitators fully trained and placed (	0	2022	100	100	Ministry of Agriculture & Livestock

Ministry	Programme/ Project	Outcome	Outcome Indicator	Baseline		Mid Term Target	End Term Target	Reporting Responsibility
				Value	Year			
		Improved access to financial services for Cooperative Interest Groups (CIGs) and Farmers Producer Organizations (FPOs)	Number of farmers accessing financial services	0	2022	9,000	19,000	Ministry of Agriculture & Livestock
		Encouraged and supported farmers to take the lead in developing irrigation systems	Number of Hacteres under improved irrigation.	0	2022	300	384	Ministry of Agriculture & Livestock
		Development of infrastructure to support agricultural markets and value chains	Number of Markets developed	0	2022	4	5	Ministry of Agriculture & Livestock
		Creation of a digital platform to collect and manage data related to farmers and agricultural activities	Number of Digital plataform Technologies developed	0	2022	1	2	Ministry of Agriculture & Livestock
		Provided training by Kenya Agricultural and Livestock Research Organization (KARLO) to County technical teams and Community-Based Facilitators (CBFs)	Number of ToTs (County Technical teams and lead farmers) trained on TIMPs by KALRO	0	2022	180	180	Ministry of Agriculture & Livestock
		Increased knowledge, skills, and capabilities of farmers in agricultural practices and techniques	Number of farmers capacity built	24000 0	2022	340,000	760,000	Ministry of Agriculture & Livestock
		Enhanced knowledge and skills of staff members for improved service delivery	Number Staff trained	34	2022	140	360	Ministry of Agriculture & Livestock
		Establishment or renovation of office spaces for efficient operations	Number of offices	0	2022	4	4	Ministry of Agriculture & Livestock

Ministry	Programme/ Project	Outcome	Outcome Indicator	Baseline		Mid Term Target	End Term Target	Reporting Responsibility
				Value	Year			
		Improved mobility and transportation for project implementation and service delivery	Number of vehicles procured	0	2022	5	8	Ministry of Agriculture & Livestock
		Enhanced technological capabilities for data management and communication	Number of ICT equipment procured	2	2022	30	55	Ministry of Agriculture & Livestock
		Construction of workshop and machine shed facilities for agricultural activities	Number of shows hosted	0	2022	3	5	Ministry of Agriculture & Livestock
		Increased availability of workshop and machine shed facilities for agricultural activities	Number of Workshop and machine shed constructed.	0	2022	1	1	Ministry of Agriculture & Livestock
	Constructed hostel	Expanded accommodation capacity for students, staff, or visitors	Number of Hostels constructed	0	2022	1	1	Ministry of Agriculture & Livestock
	Installation of Solar power in a borehole	Access to sustainable water supply through solar-powered borehole systems	Number of Solar powered borehole installed	0	2022	1	1	Ministry of Agriculture & Livestock
	Facilities upgrade	Enhanced functionality and quality of facilities at Agricultural Training Centers	Number of Facilities upgraded at ATC	3	2022	6	7	Ministry of Agriculture & Livestock
	Livestock Resources Management and Development	Enhanced animal health and nutrition leading to increased income for livestock keepers	Reduced disease prevalence	1	2022	1	1	Ministry of Agriculture & Livestock
		Prevention and control of livestock diseases through immunization	Number of livestock vaccinated	17273 9	2022	2,700,000	7,200,000	Ministry of Agriculture & Livestock
		Effective control of vectors such as mosquitoes, reducing the risk of disease transmission	Vector control(Motorized pumps)	74	2022	300	500	Ministry of Agriculture & Livestock

Ministry	Programme/ Project	Outcome	Outcome Indicator	Baseline		Mid Term Target	End Term Target	Reporting Responsibility
				Value	Year			
		Control of ticks and external parasites in livestock, improving overall health and productivity	Acaricides in Livestock	63	2022	15	25	Ministry of Agriculture & Livestock
		Timely detection and monitoring of disease outbreaks, allowing for quick response and control measures	Number of disease surveillance and reports undertake	0	2022	108	180	Ministry of Agriculture & Livestock
		Improved diagnostic capabilities, enabling accurate and timely disease diagnosis	Number of laboratory constructed	0	2022	2	2	Ministry of Agriculture & Livestock
		Preservation and storage of vaccines, drugs, and other perishable products at appropriate temperatures	Number of cold chain equipment	0	2022	40	80	Ministry of Agriculture & Livestock
		Creation of designated areas free from specific diseases, ensuring healthier livestock and safe trade	number Disease free zone established	0	2022	1	1	Ministry of Agriculture & Livestock
		Genetic improvement of livestock through selective breeding, enhancing productivity and quality	Number of bulls procured	0	2022	90	150	Ministry of Agriculture & Livestock
		Availability of quality seeds for range resources, improving forage production and grazing management	Number of seeds procured	42599	2022	15,000	25,000	Ministry of Agriculture & Livestock
		Expansion of dairy operations and increased milk production through the acquisition of female dairy cattle	Number of heifers procured	0	2022	60	100	Ministry of Agriculture & Livestock

Ministry	Programme/ Project	Outcome	Outcome Indicator	Baseline		Mid Term Target	End Term Target	Reporting Responsibility
				Value	Year			
		Genetic improvement of the cattle population through controlled breeding and selection	Number of cow sInseminated	16884	2022	15,000	30,000	Ministry of Agriculture & Livestock
		Increase in the number of new calves or offspring from successful insemination, contributing to herd growth	Number of Off springs	0	2022	7,500	11,800	Ministry of Agriculture & Livestock
		Expansion of small ruminant production, providing income opportunities for farmers	Number of goats purchased	502	2022	600	1,000	Ministry of Agriculture & Livestock
		Increase in milk production and dairy farming activities, supporting livelihoods and nutrition	Number of Dairy goats purchased	0	2022	150	250	Ministry of Agriculture & Livestock
		Provision of poultry meat for consumption and commercial production	Number of cockerels Purchased	0	2022	10,500	17,500	Ministry of Agriculture & Livestock
		Expansion of rabbit farming for meat production or as pets	Number of rabbits purchased	0	2022	2,500	7,500	Ministry of Agriculture & Livestock
		Establishment of dedicated markets for buying and selling livestock, promoting efficient trade and transactions	Number livestock sale yards constructed	0	2022	20	40	Ministry of Agriculture & Livestock
		Comprehensive data collection and analysis on livestock population, facilitating informed decisionmaking	Number of census report prepared on livestock	0	2022	1	1	Ministry of Agriculture & Livestock
		Ensuring compliance with hygiene and safety	No of slaughter facilities, flayers, inspected, trained and licensed	0	2022	600	1,000	Ministry of Agriculture & Livestock

Ministry	Programme/ Project	Outcome	Outcome Indicator	Baseline		Mid Term Target	End Term Target	Reporting Responsibility
				Value	Year			
		standards in meat processing and flaying						
		Enhanced expertise and capacity in meat inspection and quality assurance	Number of meat inspectors trained	0	2022	30	50	Ministry of Agriculture & Livestock
		Improvement and construction of slaughter facilities to meet industry standards and enhance efficiency	Number of slaughter housesUpgraded and constructed	1	2022	1	3	Ministry of Agriculture & Livestock
		Development of a highcapacity and modern slaughter facility for efficient and largescale meat processing	No of premier slaughter house constructed	0	2022	1	1	Ministry of Agriculture & Livestock
		Skill development and capacity building in proper meat flaying techniques and processing	Number of flayers and staff trained	0	2022	60	100	Ministry of Agriculture & Livestock
		Provision of necessary equipment and tools for efficient office operations and administrative tasks	Number of offices equipment	1	2022	5	7	Ministry of Agriculture & Livestock
		Renovation and furnishing of facilities to create a comfortable and functional working environment	No of refurbishments and furnishing	0	2022	4	8	Ministry of Agriculture & Livestock
		Enhanced security	Number of Perimeter wall constructed	0	2022	1	1	Ministry of Agriculture & Livestock
		Improved mobility and transportation for fieldwork, monitoring, and timely response	Number of motorcycles procured	79	2022	25	40	Ministry of Agriculture & Livestock
		Enhanced logistical support for project implementation,	Number of vehicles procured	6	2022	5	10	Ministry of Agriculture & Livestock

Ministry	Programme/ Project	Outcome	Outcome Indicator	Baseline		Mid Term Target	End Term Target	Reporting Responsibility
				Value	Year			
		supervision, and service delivery						
	Apiculture	Expansion of beekeeping activities:	Number of hives and accessories purchased	490	2022	600	1,000	Ministry of Agriculture & Livestock
	Fisheries Development and Management	Expansion of beekeeping activities, promoting honey production and income generation for beekeepers	Number of fish ponds constructed	2	2022	120	200	Ministry of Agriculture & Livestock
		Adoption of improved techniques and practices in fish farming, leading to increased production and higher productivity	Number of dams stocked to Increased Fish production	2	2022	28	48	Ministry of Agriculture & Livestock
		Growth in fish production, contributing to food security, income generation, and economic development	Number of fish cages installed to increase fish production.	0	2022	20	40	Ministry of Agriculture & Livestock
		Provision of transportation means for staff to enhance their mobility and efficiency in project implementation	Number of motor cycles procured for extension officers	0	2022	4	8	Ministry of Agriculture & Livestock
		Training and capacity building activities to enhance the skills and knowledge of staff and fisherfolk in fish farming	Number of staff and Farmers Trained.	0	2022	-	-	Ministry of Agriculture & Livestock
		Introduction of proper storage techniques and valueadded processing methods to improve fish quality and market value	Number of cold storage machines Installed	0	2022	-	-	Ministry of Agriculture & Livestock
		Availability of nutritious and costeffective fish feed, supporting optimal	Number of pelletizer machines installed.	0	2022	-	-	Ministry of Agriculture & Livestock



Ministry	Programme/ Project	Outcome	Outcome Indicator	Baseline		Mid Term Target	End Term Target	Reporting Responsibility
				Value	Year			
		growth and health of fish in aquaculture						
		Establishment of a training center to provide fish farmers with knowledge on modern and sustainable fish farming practices	Number of Resource Centre to train fish farmers on appropriate and modern technologies constructed	0	2022	-	-	Ministry of Agriculture & Livestock
		Implementation of hygiene standards and improved marketing practices to ensure safe and highquality fish products	Number of sheds for Improved fish hygiene and marketing constructed	0	2022	1	2	Ministry of Agriculture & Livestock
		Promotion of fish consumption through awareness campaigns and improved marketing strategies	Number of campaigns organised on Improved fish consumption & marketing	0	2022	3	5	Ministry of Agriculture & Livestock
		Streamlined processes and effective implementation of fish farming programs and projects for better outcomes	Reports prepared on Efficient and effective implementation of programmes and projects.	2	2022	12	20	Ministry of Agriculture & Livestock
		Addressing social and welfare concerns related to fish farming, ensuring the wellbeing of fish farmers and workers	Number of policies developed for Enhancement of welfare issues	0	2022	-	-	Ministry of Agriculture & Livestock
		Improvement of policies, laws, and regulations governing fish farming to create a favorable and sustainable environment	Number of Enhanced policy, legal and regulatory framework	0	2022	2	2	Ministry of Agriculture & Livestock
		Procurement of dairy animals for milk production, supporting	Number of Dairy animals acquired	0	2022	6	6	Ministry of Agriculture & Livestock

Ministry	Programme/ Project	Outcome	Outcome Indicator	Baseline		Mid Term Target	End Term Target	Reporting Responsibility
				Value	Year			
		dairy farming and income generation						
		Upgrading of forage facilities and equipment to enhance livestock nutrition and forage production	Number of Forage resource facilities and equipment improved	1	2022	6	6	Ministry of Agriculture & Livestock
Ministry of Lands, Housing and Urban Development	Physical planning	Sustainable and optimum utilization of land resources	No.of County Spatial plan prepared	0	2022	1	1	Ministry of Lands, Housing and Urban Development
		Well planned land uses and controlled development	No. of approved LPDPs.	2	2022	9	15	Ministry of Lands, Housing and Urban Development
		Well planned land uses and controlled development around Kanyonyo industrial park	No.of Development plans for Kanyonyoo industrial park prepared	0	2022	1	1	Ministry of Lands, Housing and Urban Development
		Better informed decision making on mineral related issues	No. of mineral and natural resource maps prepared	20	2022	60	100	Ministry of Lands, Housing and Urban Development
		Better service delivery	No.of automated processes approved	0	2022	2	2	Ministry of Lands, Housing and Urban Development
		Reduced cases of plot disputes	No. of geo referenced market layouts prepared	20	2022	96	160	Ministry of Lands, Housing and Urban Development
		Secured public land	Percentage rate of public land secured	0	2022	60%	100%	Ministry of Lands, Housing and Urban Development
		Better service delivery	No. of offices constructed	1	2022	6	8	Ministry of Lands, Housing and Urban Development
		Functioning GIS Lab	No.of GIS laboratory equipped	0	2022	2	4	Ministry of Lands, Housing and Urban Development
		Functioning LIMS	Percentage rate of LIMS installed	0	2022	100%	100%	Ministry of Lands, Housing and Urban Development
		Functional land registry.	Percentage rate of Land registry equipped	0	2022	1	1	Ministry of Lands, Housing and Urban Development
		Improved mobility and service delivery	No. of vehicles acquired	0	2022	10	12	Ministry of Lands, Housing and Urban Development
		Well informed citizenry on land processes	No. of Land clinics held	1	2022	15	25	Ministry of Lands, Housing and Urban Development
		Improved and efficient service delivery	No. of policies and bills prepared	0	2022	6	10	Ministry of Lands, Housing and Urban Development

Ministry	Programme/ Project	Outcome	Outcome Indicator	Baseline		Mid Term Target	End Term Target	Reporting Responsibility
				Value	Year			
		Reduced grabbing of Public Land.	Percentage rate of lands and planning records,geo referencing facilities digitized	0	2022	60%	100	Ministry of Lands, Housing and Urban Development
		Improved and efficient service delivery	No. of offices Equipped	0	2022	6	8	Ministry of Lands, Housing and Urban Development
		Improved and efficient service delivery	Percentage rate of pending development plans formalization and approvals	0	2022	70%	100%	Ministry of Lands, Housing and Urban Development
	<b>Land Adjudication</b>	Improved security of tenure	No. of title deed issued	0	2022	45	75	Ministry of Lands, Housing and Urban Development
	<b>Survey and Mapping</b>	Improved security of tenure	No. of markets surveyed	0	2022	24	40	Ministry of Lands, Housing and Urban Development
		Secure property rights	No. of boundary disputes solved	480	2022	300	500	Ministry of Lands, Housing and Urban Development
		Improved accessibility(10Km opened per ward)	No. of kilometers opened	0	2022	150	250	Ministry of Lands, Housing and Urban Development
		Defined property boundaries	No. of sub County Surveyed	0	2022	4	8	Ministry of Lands, Housing and Urban Development
		Improved survey services	No. of survey equipment acquired	1	2022	100	100	Ministry of Lands, Housing and Urban Development
		Improved security of tenure	No. of market centers surveyed	0	2022	24	40	Ministry of Lands, Housing and Urban Development
	<b>land registration</b>	Improved service delivery	No. of policies implemented	0	2022	4	8	Ministry of Lands, Housing and Urban Development
		Availability of land for future use	No. of parcels acquired	0	2022	32	52	Ministry of Lands, Housing and Urban Development
	<b>Housing &amp; urban development</b>	Better navigation and feature identification in urban areas	Percentage of street addressing system prepared	0	2022	100%	100%	Ministry of Lands, Housing and Urban Development
		Increased lifespan of buildings.	No. of houses renovated.	0	2022	60	100	Ministry of Lands, Housing and Urban Development
		Five Annual supplementary valuation rolls	No. of development valuation rolls prepared	0	2022	30	50	Ministry of Lands, Housing and Urban Development
		Improved environmental safety	No of disposal sites constructed	1	2022	17	27	Ministry of Lands, Housing and Urban Development
		Increased accessible housing	No. of units constructed	0	2022	50	200	Ministry of Lands, Housing and Urban Development

Ministry	Programme/ Project	Outcome	Outcome Indicator	Baseline		Mid Term Target	End Term Target	Reporting Responsibility
				Value	Year			
		Improved disaster prevention and mitigation measures in the urban areas	No. of disaster risk management prepared	0	2022	3	5	Ministry of Lands, Housing and Urban Development
		Improved security	No. of street/security lights installed	0	2022	300	500	Ministry of Lands, Housing and Urban Development
		Improve service delivery	No. of offices renovated	1	2022	15	25	Ministry of Lands, Housing and Urban Development
		Smooth management and ranking of the urban areas.	No. of urban areas inventory developed	0	2022	12	20	Ministry of Lands, Housing and Urban Development
		Providing data for the required infrastructural service in case of elevation for every urban area.	Percentage rate of building valuation inventory preparation	0	2022	80%	1	Ministry of Lands, Housing and Urban Development
		Fully fledged town administration units for the two towns	No. of town administration units established	0	2022	7	11	Ministry of Lands, Housing and Urban Development
		Fully fledged Municipal units for the two new municipalities	Percentage rate upgrading of Mutomo and Kyuso town administration to municipalities	0	2022	0	1	Ministry of Lands, Housing and Urban Development
		Well serviced drainage.	No of storm water drainage channels constructed	0	2022	15	55	Ministry of Lands, Housing and Urban Development
		Have fully managed solid waste management	No. of solid waste management centers installed	0	2022	6	10	Ministry of Lands, Housing and Urban Development
		Clean and healthy environment.	No.of public ablution blocks constructed	0	2022	70	100	Ministry of Lands, Housing and Urban Development
		Improved and accessible urban roads.	No of km for back street and urban roads gravelled	0	2022	20	50	Ministry of Lands, Housing and Urban Development
		Improved environmental conservation and aesthetic value	No of portions greened and beautified	0	2022	70	100	Ministry of Lands, Housing and Urban Development
		Reduction in congestion and effective revenue collection	No. of policies formulated	0	2022	1	1	Ministry of Lands, Housing and Urban Development
		Reduction in congestion and effective revenue collection	No. of parking lots	0	2022	75	165	Ministry of Lands, Housing and Urban Development

Ministry	Programme/ Project	Outcome	Outcome Indicator	Baseline		Mid Term Target	End Term Target	Reporting Responsibility
				Value	Year			
		Better organized advertisement and Appealing outlook of upcoming urban areas	No. of posts erected	0	2022	40	100	Ministry of Lands, Housing and Urban Development
		Faster response to emergency cases	No. of fire stations constructed	0	2022	2	3	Ministry of Lands, Housing and Urban Development
	<b>Lands,Housing and Urban Development Flagship projects</b>	Promote security of tenure and improvement in the livelihoods of the people	Land titles	0	2022	1000	5000	Ministry of Lands, Housing and Urban Development
		Protection of public land and government facilities from encroachment and grabbing	No of parcels	0	2022	20	30	Ministry of Lands, Housing and Urban Development
		Acquire strategic land parcel for future use	No. of acres acquired	0	2022	40	60	Ministry of Lands, Housing and Urban Development

# ANNEX 1: COUNTY FACTSHEET

Information Category		County Statistics (as at 2022)	National Statistics (as at 2022)
<b>County Area:</b>			
Total area (km <sup>2</sup> )		30,515	30,515
Non-arable land (km <sup>2</sup> )		9,994.40	
Arable land (km <sup>2</sup> )		14,137.20	
Size of gazetted forests (Ha)		37750	
Size of non-gazetted forests (Ha)		0	
Approximate forest cover (%)		3.5	
Water mass (km <sup>2</sup> )		260.8	
No. of rivers, lakes and wetlands protected		2 Permanent rivers	
Total urban areas (km <sup>2</sup> )		238.2	
No. of quarry sites rehabilitated			
No. of climate change adaptation projects/programmes			
Lowest altitude (metres)		400	
Highest (metres)		1800	
Temperature range:	High 0C	29.8	
	Low 0C	17.4	
Rainfall	High (mm)	4.77	
	Low (mm)	0.14	
Average relative humidity (%)		75	
Wind speed (Kilometres per hour/knots)		7.7	
Total population		1,136,187	47,564,296
Total Male population		549,003	23,548,056
Total Female population		587,151	24,014,716
Total intersex Population		33	1,524
Sex ratio (Male: Female)		01:01.1	01:01.0
Projected Population	Mid of plan period (2025)	1,288,719	1,259,000
	End of plan period (2027)	1,343,998	
Infant population (<1 year)	Female		
	Male		
	Inter-sex		
	<b>Total</b>		
Population under five	Female		75,038
	Male		75,302
	Inter-sex		
	<b>Total</b>		
Pre- Primary School population (3-5) years	Female	36,918	1,604,360
	Male	36,345	1,670,583
	Inter-sex	0	85
	<b>Total</b>	73,263	3,275,028
Primary school age group (6-13) years	Female	283,196	4,936,452
	Male	271,559	5,091,778
	Inter-sex	13	240
	<b>Total</b>	554,768	10,028,470

Information Category		County Statistics (as at 2022)	National Statistics (as at 2022)
Secondary school age group (14 -17) years	Female	94,608	1,689,689
	Male	94,079	1,713,909
	Inter-sex	3	59
	<b>Total</b>	188,690	3,403,657
<i>School Going Population as per CBC Curriculum</i>			
Pre- Primary School population (3-5) years	Female	36,918	45,032
	Male	36,345	44,823
	Inter-sex	0	
	<b>Total</b>	73,263	89,855
Primary school age group (6-11) Years	Female	0	88,890
	Male		87,181
	Inter-sex		
	<b>Total</b>		176,071
Junior Secondary School age group (12 - 14) years	Female		43,729
	Male		42,561
	Inter-sex		
	<b>Total</b>		86,290
Senior Secondary School age group (15 - 17) years	Female		42,776
	Male		41,950
	Inter-sex		
	<b>Total</b>		84,726
Youthful population (15-29) years	Female		198,363
	Male		191,435
	Inter-sex		NA
	<b>Total</b>		389,798
Women of reproductive age (15 - 49)			345,027
Labour force (15-65) years	Female		366,109
	Male		346,657
	Inter-sex		NA
	<b>Total</b>		712,766
Aged population(65+)	Female		30,488
	Male		28,123
	Inter-sex		NA
	<b>Total</b>		58611
Population aged below 15 years			440,893
Eligible Voting Population <b>This Section to be filled by Ministry of Finance, Economic Planning &amp; Revenue Maangement,</b>	<b>Name of constituency</b>		
	1.Kitui Central	77,764	
	2.Kitui Rural	55,000	
	3.Kitui south	75,372	
	4. Kitui West	59,047	

Information Category		County Statistics (as at 2022)	National Statistics (as at 2022)
	5. Mwingi Central	74,231	
	6. Mwingi North	68,829	
	7. Mwingi West	57,138	
	8. Kitui West	59,047	
	<b>Total (county)</b>	532,758	
<b>No. of Urban (Market) Centres with population &gt;2,000</b>		2	
<b>Urban population (By Urban Centre)</b>			
Kitui Town	Female	18,767	
	Male	18,332	
	Intersex	-	
	<b>Total</b>	37,101	
Mwingi Town	Female	10,913	
	Male	10,090	
	Intersex		
	<b>Total</b>	21,003	
Rural population	Female	557,471	
	Male	520,581	
	<b>Total</b>	1,078,052	
Population Density (persons per km2) by Sub- County	Kitui South	16	
	Kitui East	23	
	Kitui Central	224	
	Kitui Rural	72	
	Kitui West	174	
	Mwingi Central	38	
	Mwingi West	106	
	Mwingi North	34	
Incidence of landlessness (%)			
Percentage of farmers with title deeds (%)			
Mean holding size (in Acres)			
Labour force by sector (No	Agriculture: Male		
	Female		
	Intersex		
	Rural self- employment:		
	Male		
	Female		
	Intersex		
	Urban self- employment:		
	Male		
	Female		
	Intersex		
	Wage employment:		
	Male		
	Female		
Intersex			
Unemployment levels (%)	Male		
	Female		
	Intersex		
	<b>Total</b>		
Total number of households		203,262	
Average household size			275,267
Female headed households (%)			
Child headed households (%)			
Children with special needs <b>This Section to be filled by Ministry of Basic education</b>	Male		
	Female		
	Intersex		
	<b>Total</b>		



Information Category		County Statistics (as at 2022)	National Statistics (as at 2022)
Children in labour (No) <b>This Section to be filled by Ministry of Basic education</b>	Male		
	Female		
	Intersex		
	<b>Total</b>		
Number of PWDs <b>This Section to be filled by Ministry of Health</b>	Visual		
	Hearing		
	Speech		
	Physical		
	Mental		
	<b>Total</b>		
Orphans and Vulnerable children (OVCs) (No.) <b>This Section to be filled by Ministry of Basic education</b>			
Number of street Families <b>This Section to be filled by Ministry of Basic education</b>			
Orphanages (No.) <b>This Section to be filled by Ministry of Basic education</b>			
Rescue centres (No.) <b>This Section to be filled by Ministry of Health</b>			
Gender Protection Units (No.) <b>This Section to be filled by Ministry of Health</b>			
Correction/rehabilitation facilities (No.) <b>This Section to be filled by Ministry of Health</b>			
POVERTY INDICATORS This Section to be filled by Ministry of Finance, Economic Planning & Revenue Maangement,			
Absolute poverty (%)			
Rural poor (%)			
Food poverty (%)			
Contribution to National Poverty (%)			
HEALTH This Section to be filled by Ministry of Health- Commonest Causes of Disease prevalence			
Upper Respiratory Tract Infections		30%	32.3
Urinary Tract Infection		6%	4.7
Disease of the skin		6%	6.5
Arthritis, Joint pains etc.		5%	3.1
Amoebiasis		4%	1.7
Infant Mortality Rate (IMR)/1000		24.9	35.5
Neo-Natal Mortality Rate (NNMR)/1000		13.3	20.5
Maternal Mortality Rate (MMR/100,000)		253	355
Post Neo-Natal Mortality Rate (PNNMR)/1000			58
Child Mortality Rate (CMR)/1000			41.9
Under Five Mortality Rate (U5MR)/1000		40	52
Prevalence of stunting (Height for Age)		45.8	11.4
Prevalence of wasting (Weight for Height)		2.6	4
Prevalence of underweight (Weight for Age)		7.5	11
Life expectancy	Male	55.7	60.6
	Female	68.8	66.5
HIV prevalence (%)		4.3	4.9
Patients on ARVs (No.)		24333	1,289,988
Average Distance to Health facility (km)		15km	10 KMs Approximately
Antenatal Care (ANC) (%)		72.2	77.8
Health Facility Deliveries (%)		54	64.7
Registered traditional herbalists and medicine-men (No.)		<b>Culture and cultural services</b>	
Contraceptive use by women of reproductive age (15-49 yrs.) (%)		39.1	30.6

Information Category	County Statistics (as at 2022)	National Statistics (as at 2022)
Immunization coverage (%)	66.6	69.8
CHVs (No.)	2470	24.3
Crude Birth rate	70.8 in 2016	10
Crude death rate	13.9	43.47
<b>AGRICULTURE, LIVESTOCK &amp; FISHERIES This Section to be filled by Ministry of Agriculture water and irrigation</b>		
<b>Crop Farming</b>		
Average farm size (Small scale) (acres)	4.38	
Average farm size (Large scale) (acres)	50	
<b>Main Crops Produced</b>		
Food crops (list), maize, beans, sorghum, millets, cowpeas, g. grams, pigeon peas		
Cash crops (list) cotton, sisal, castor, g. grams, pigeon peas, sorghum		
Total acreage under food crops (acres)	1,135,128	
Total acreage under cash crops (acres)	11,885	
Main storage facilities -Maize cribs, store ,warehouses, Hermetic bags, metal silos		
Extension officer farmer ratio 1:1423		
<b>Livestock Farming This Section to be filled by Ministry of Livestock, apiculture and fisheries</b>		
Number of livestock	Dairy Cattle	7424
	Beef Cattle	392,811
	Goats	1,128,773
	Sheep	167,982
	Camel	
	Donkey	151,275
	Poultry	155,315,211
	Others	11,018
Number of Ranches		
Extension officer famer ratio		
2.290972222		
<b>Irrigation Infrastructure</b>		
Irrigation schemes	Small (<5 Acres)	95
	Large (>5 Acres)	6
<b>Type of Livestock, Population and Value This Section to be filled by Ministry of Livestock, apiculture and fisheries</b>		
Dairy cattle	Quantity (Total Population)	7,424
	Value (Ksh.)	260,000,000
Beef cattle	Quantity (Total Population)	392,811
	Value (Ksh.)	4,212,378,660
Goat	Quantity (Total Population)	1,128,773
	Value (Ksh.)	1,674,393,052
Sheep	Quantity (Total Population)	167,982
	Value (Ksh.)	90,902,270
Camel	Quantity (Total Population)	-
	Value (Ksh.)	-
<b>Livestock Products and Their Value (Annual) This Section to be filled by Ministry of Livestock, apiculture and fisheries</b>		
Milk	Quantity (kg.)	41,500,000
	Value (Ksh.)	270,000,000
Beef	Quantity (Kgs)	392,811
	Value (Ksh.)	4,212,378,660
Mutton	Quantity (Kgs)	167,982
	Value (Ksh.)	90,906,270
Chicken meat	Quantity (Kgs)	1,744
	Value (Ksh.)	3,514,273,875
Honey	Quantity (Kg.)	5,208,700
	Value (Ksh.)	3,125,220,000

Information Category		County Statistics (as at 2022)	National Statistics (as at 2022)
Hides	Quantity (kg.)	25,543	
	Value (Ksh.)	355,850	
Eggs	Quantity (Trays)	48,790	
	Value (Ksh.)	17,564,280	
<b>FISHERIES This Section to be filled by Ministry of Livestock, apiculture and fisheries</b>			
Fish traders (No.)		40	
Number of Fishermen		100	
Number of boats		50	
Fish farm families (No.)		145	
Fish ponds (No.)		160	
Fish Tanks (No.)		N/A	
Area of fish ponds (m <sup>2</sup> )		48,000	
Main species of fish catch (list with tonnage)	Quantity (Kg.)-tilapia	13,289	
	Value (Ksh.)	6,094,600	
	Quantity (Kg.)-clarias	7,847	
	Value (Ksh.)	3,904,500	
	Quantity (Kg.)-tilapia	67,986	
	Value (Ksh.)	32,569,306	
	Quantity(Kg-barbus	232	
	Value (Ksh.)	116,000	
	Quantity (Kg.)-clarias	5,840	
	Value (Ksh.)	2,806,060	
	Quantity (Kg.)-tilapia	13,289	
	Value (Ksh.)	6,094,600	
Fishing nets (No.)		30	
Fishing traps (No)		120	
Fishing hooks (No.)		5,000	
No. of fish landing sites		4	
No. of Beach Management Units		1	
<b>OIL AND MINERAL RESOURCES This Section to be filled by Ministry of Environment and Natural resources</b>			
Mineral and Oil potential (explain)			
Ongoing mining and extraction activities (Quarry, sand harvesting, cement etc.)			
<b>FORESTRY This Section to be filled by Ministry of Environment and Natural resources</b>			
No. of gazetted forests		11	
No. of non-gazetted forests		4	
No. of community forests			
Main forest products (Timber, fuel and poles)			
Forestry products' value chain development			
Incidences of environmental threats (Loss of biodiversity, drought, floods, Forest fires, Deforestation)			
No. of people engaged in forestry		350000	
Seedling production	Forest Nurseries (No. of seedlings)	0.5 Million	
	Private Nurseries (No. of seedlings)	1.7 Million	
Quantity of timber produced(m <sup>3</sup> )		2248	
<b>EDUCATION AND TRAINING This Section to be filled by Ministry of Basic Education, Youth &amp; ICT</b>			
<b>Pre-Primary School</b>			
No. of ECD centres		1,874	
No. of ECD teachers		2,401	
Teacher/pupil ratio		1:31	
Total Enrolment	Girls	36,345	
	Boys	36,918	
Average years of attendance (years)			
<b>Primary Schools</b>			
Number of primary schools			
Number of teachers			

Information Category		County Statistics (as at 2022)	National Statistics (as at 2022)
Teacher/pupil ratio			
Total enrolment	Boys		
	Girls		
Dropout rate %			
Enrolment rate %			
Retention rate %			
Proportion of community nearest to public primary school	0 – 1 km		
	1.1 – 4.9 km		
	5 km and more		
<b>Special Needs Schools</b>			
Number of Special Needs Schools			
No. of Integrated Schools			
Number of teachers			
Teacher/pupil ratio			
Total enrolment	Boys		
	Girls		
Dropout rate %			
Enrolment rate %			
Retention rate %			
<b>Secondary Schools</b>			
Number of secondary schools			
Number of teachers			
Teacher/student ratio			
Total enrolment	Boys		
	Girls		
Dropout rate %			
Enrolment rate %			
Retention rate %			
Proportion of community nearest to public secondary school	0 – 1 km		
	1.1 – 4.9 km		
	5 km and more		
Vocational Training Centres	No.		
	Enrolment		
	Attendance		
Tertiary Education (accredited public and private)	No. of TVETS		
	No. of universities		
	Enrolment (desegregated by sex)		
	Attendance		
Adult Literacy	Number of adult literacy centres		
	Enrolment		
	Attendance		
Literacy rate (%)	Male		
	Female		
	Total		
Ability to read	Can read (%)		
	Cannot read (%)		
Ability to write	Can write (%)		
	Cannot write (%)		
Ability to read and write	Can read and write (%)		
	Cannot read and write (%)		
Percentage of schools with access to:	Electricity		
	Internet		
	Computers		
<b>TOURISM AND WILDLIFE This Section to be filled by Ministry of Tourism</b>			
Hotels by category (No.)	Five star	0	
	Four star	0	
	Three star	0	
	Two star	0	
	One star	0	

Information Category		County Statistics (as at 2022)	National Statistics (as at 2022)
	Unclassified	55	
Hotel bed capacity by category (No.)	Five star	0	
	Four star	0	
	Three star	0	
	Two star	0	
	One star	0	
	Unclassified	6,000	
Animal Types ((No.))	Elephants	classified	
	Rhino	0	
	Lion	classified	
	Leopards	0	
	Others	0	
Number of Wildlife Conservation Areas (No.)	Game parks	1	
	Reserves	2	
	Conservancies	1	
	Reptile Park (	1	
	Game ranches		
Number of tourists visiting attraction sites, annually (No.)	Domestic	90,000	
	Foreign	120	
Museums (list)			
Heritage and Cultural sites (No.)		6	
<b>Social amenities This Section to be filled by Ministry of Gender, Sports and Culture</b>			
Talent Academies (No.)			
Sports stadia (No.)			
Libraries /information documentation centres (No.)			
Social halls/Recreation Centres (No)			
Public Parks (No)			
<b>FINANCIAL SERVICES This Section to be filled by Ministry of Trade, Investment and Cooperatives</b>			
<b>Number of co-operative societies</b>			
Active cooperative societies (No.)		245	
Dormant cooperatives societies (No.)		85	
Collapsed Cooperatives (No.)			
Total Registered Membership (No.)			
Commercial banks (No.)			
Micro-finance Institutions (No.)			
Mobile money agents (No.)			
Village Savings and Loan Associations (No.)			
<b>Community Organizations/Non-State Actors</b>			
Public Benefits Organizations (PBOs)	NGOs		
	CBOs		
	FBOs		
	special interest groups		
<b>BLUE ECONOMY</b>			
Total Area under marine protection			
Total area of marine reserves			
<b>ENVIRONMENTAL MANAGEMENT This Section to be filled by Ministry of Environment and Natural Resources</b>			
Volume of solid waste generated: Daily/Annual		57 MT/day	
Volume of solid waste collected & Disposed: Daily/Annual		40 MT/day	
Proportion of waste recycled		< 10%	
No. of Material Recovery Facilities		-	
No. of Waste Management Facilities		3	
<b>WATER AND SANITATION This Section to be filled by Ministry of Agriculture, water and Irrigation</b>			
Households with access to piped water (No.)		56	
Households with access to portable water (No.)		56	
Permanent rivers (No.)		2	
Shallow wells (No.)		304	
Protected springs (No.)		20	
Un-protected springs (No.)		13	

Information Category		County Statistics (as at 2022)	National Statistics (as at 2022)
Water pans (No.)		701	
Dams (No.)		3	
Boreholes (No.)		501	
Distribution of Households by Main Source of water (%)	Piped into dwelling	10	
	Piped	20	
	Rain/harvested	10	
	Borehole	35	
	Protected well	5	
	Protected spring	2	
	Unprotected well	2	
	Unprotected spring	1	
	Stream	5	
	Water Vendor	3	
	Dam	7	
	Pond	0	
Lake	0		
Water supply schemes (No.)		2	
Average distance to nearest water point (km)			
Households distribution by time taken (minutes, one way) to fetch drinking water:	0	5	
	4-Jan	5	
	14-May	15	
	15-29	70	
	30-59	10	
	60+	0	
No. of Water Resource User Associations (WRUA) Established		20	
Households with latrines	Flush toilet		
	VIP Latrine		
	Uncovered Pit Latrine		
	Bucket		
	None		
Community distribution by type of waste/garbage disposal (percent):	Collected by local Authority		
	Collected by Private firm		
	Garbage pit		
	Burning		
	Public garbage heap		
	Farm Garden		
	Neighbourhood Community group		
<b>ENERGY This Section to be filled by Ministry of Environment and Natural resources</b>			
Households with electricity connection (prop.)			
% of trading centres connected with electricity			
HHs distribution by main cooking fuel	Electricity	54%	70%
	Gas (LPG)	22.30%	
	Biogas		
	Solar	32%	
	Paraffin	47.70%	
	Firewood		
	Charcoal	36.30%	74%
HHs distribution by main lighting fuel	Electricity		
	Grid	17%	
	Off Grid	37.30%	
	Gas (LPG)		
	Biogas		
	Solar		
	Paraffin	85.50%	
	Tin lamp		
Fuel wood	82.40%	55%	
<b>HOUSING This Section to be filled by Ministry of Land and Housing</b>			
Type of Housing	Permanent (%)	64.40%	43%

Information Category		County Statistics (as at 2022)	National Statistics (as at 2022)
Roofing material	Semi-permanent (%)	35.40%	57.10%
	Iron Sheets (%)	93	80.3
	Grass thatched (%)	0.3	1.6
	Tiles (%)	0.3	1
Housing wall	Bricks (%)	46.4	10.2
	Mason stones (%)	10.6	16.3
	Mud (%)	11.6	27.5
		1.8	9.9
Floor type	Cement (%)	42.1	43
	Earthen (%)	52.1	30
	Clay (%)		
<b>INFRASTRUCTURE This Section to be filled by Ministry of LIHUD</b>			
<b>Road Length</b>			
Bitumen surface (km)		27 km	
Gravel surface (km)		1900 km	
Earth surface (km)		9,172 km	
Railway line (km)		0 km	
Railway stations (No.)		1 no.	
Major bus parks (No.)		4 no.	
Lorry parks (No.)		0 no	
Operational Airports (No.)		0 no.	
Operational Airstrips (No.)		3 no.	
<b>Telecommunication</b>			
Number of telephone connections			
% of county covered by CDMA wireless			
Mobile network coverage (%)			
Proportion of population with internet/broadband connectivity			
Private couriers (No.)			
Post Offices (No.)		12	
Licensed stamp vendors (No.)			
<b>TRADE AND INDUSTRY This Section to be filled by Ministry of Trade,</b>			
Trading centres (with >2000 population) (No.)		154	
Registered retail traders (No.)		10,000	
Registered wholesale traders (No.)		1,200	
Jua kali Associations (No.)			
Major industries (No.)			
Micro, Small and Medium Enterprise (No.)			
Flood lights/street lights (No.)			
No. of Market Stalls			
<b>Disaster Management This Section to be filled by Kitui and Mwingi Municipalities</b>			
Fire engines (No)		1	
Fire stations (No)		0	
Fire fighters (No)		0	
Ambulance (No)		0	

Source: County Ministry of Finance, Economic Planning & Revenue Management

# ANNEX 2: PROPOSED CIDP 2023-2027 WARD LEVEL PROJECTS (PUBLIC PARTICIPATION – 3/11/2022)

## Kitui Central

S/No	Sub County	Ward	Village	Sector	Proposed project	Main activities of the Project
1	Kitui Central	Kyangwithya West	Kavuta	MW&I	Sump well at Kisyoka, Kwa Kasinga, raised tanks, pipeline extension to Kavuta, Kisyoka, Ivoova, Imale, Kalivuku	Construction of sump well, raised tanks, and pipeline extension
2	Kitui Central	Kyangwithya West	Mulutu/Unyaa	MRPW&T	Construction of a bridge at Kavoko-Nzuri-Ilooi road	Bridge construction
3	Kitui Central	Kyangwithya West	Tiva	MRPW&T	Opening of Kwa ileli-Kwa kasanduku-Kavou drift-Imale road	Road opening and drift installation
4	Kitui Central	Kyangwithya West	Tiva/Kaliakakya/Mangina	MW&I	Sump well at Tiva-Isevini, pipeline installation to Isevini, Kaliakakya, Tiva-Mangina-Utooni	Construction of sump well and pipeline installation
5	Kitui Central	Kyangwithya West	Tiva/Ndumoni	MRPW&T	Opening of road from & installation of Drift from Kwa Kiema-kyamoyo-Tiva pri school	Construction of road and installation of drift
6	Kitui Central	Kyangwithya West	Tiva/Ndumoni	MRPW&T	Kwa Kyulu-Kwa makau drift	Construction of drift
7	Kitui Central	Kyangwithya West	Tiva/Ndumoni	MW&I	Sand dam at Tiva-Kwa masesi	Construction of a sand dam
8	Kitui Central	Kyangwithya West	Tiva/Ndumoni	MW&I	Sand dam at Kavou ngomano	Construction of a sand dam
9	Kitui Central	Kyangwithya West	Tungutu/Isaangwa	MRPW&T	Grading, Murraming and civil works at Kitui-Kibwezi road-Isangwa-Kavoko-Nzuini-Ilooi	Road grading, murraming, and civil works
10	Kitui Central	Kyangwithya West	Utooni/Mbusyani	MW&I	Ithimani river dam	Construction of a dam on Ithimani river
11	Kitui Central	Kyangwithya West	Utooni/Mbusyani	MW&I	Water pipeline extension from Kwa ikolania junction-cannan water tank-Kiosk	Extension of water pipeline and installation of a kiosk
12	Kitui Central	Kyangwithya West	Itoleka	MA&LD	Constnration of cereal board at Kakuuni public land	constnration and equipping
13	Kitui Central	Kyangwithya West	Itoleka	MA&LD	Educating Farmers on Commercial Livestock Farming	Farmer education
14	Kitui Central	Kyangwithya West	Itoleka	MA&LD	Construction of Itoleka Cattle Dip at Kwa Munyoki Kau Area	Cattle dip construction
15	Kitui Central	Kyangwithya West	Itoleka	MCGYIS&SS	Training people on cultural songs,dance and general entertainment in groups,naturing of local talents in various groups,women,youth and PWDs	Training people on cultural songs,dance and general entertainment in groups,naturing of local talents in various groups,women,youth and PWDs
16	Kitui Central	Kyangwithya West	Itoleka	MCGYIS&SS	Supporting and Registering PWDs with the National Council of Disability	Support and registration of PWDs
17	Kitui Central	Kyangwithya West	Itoleka	MCGYIS&SS	Support PWDs to register with National Counsel	Support PWDs to register with National Counsel
18	Kitui Central	Kyangwithya West	Itoleka	MCGYIS&SS	Itoleka sports center	Establish sports club,provision of nets, balls,post and uniforms
19	Kitui Central	Kyangwithya West	Itoleka	MEEFN&MRs	Initiating Tree Planting along River Banks and in Schools	Tree planting initiative
20	Kitui Central	Kyangwithya West	Itoleka	MEEFN&MRs	Installation of Solar Lights at Itoleka Market	Solar light installation
21	Kitui Central	Kyangwithya West	Itoleka	MEEFN&MRs	Security lights at Mumbu,Itoleka,Kakuuni,Kalikuvu,Kituluni,Mulungu,Kangose and Nziwani markets	Electing security light post
22	Kitui Central	Kyangwithya West	Itoleka	MEEFN&MRs	Repairlights at Kakuuni and Itoleka	Repair
23	Kitui Central	Kyangwithya West	Itoleka	MEEFN&MRs	Environmental Training Center Itoleka	Establish,training of women and youth,PWDs on natural resources and planting of tress,supply of seeds to community,planting tress at river banks,implimentation of a day for tree planting and market cleaning
24	Kitui Central	Kyangwithya West	Itoleka	MEEFN&MRs	Establishment of sustainable charcoal management policy and sand harvest	Development and implimentation of the policy,encouring use of clean energy
25	Kitui Central	Kyangwithya West	Itoleka	MEEFN&MRs	Solar power at Ithimani dispensary, Kifuluni, Kakuuni, Kangeso, Kalikuvu,Malungu,St Patricks	Provision and installation of solar pannels
26	Kitui Central	Kyangwithya West	Itoleka	MEEFN&MRs	Instollation of busters and wifi facility at Itoleka	Buster post,installation of WIFI
27	Kitui Central	Kyangwithya West	Itoleka	MEEFN&MRs	Refuse containers at Kalikuvu,Malungu, Kakuuni, Itoleka,Mumbu and Kituluni trade center	Provision and installation
28	Kitui Central	Kyangwithya West	Itoleka	MET&SD	Building a PWDs Classroom in Ithimani Primary School, Employing PWDs Caretakers, and Supporting them with Pro-Poor Initiatives	Classroom construction and support
29	Kitui Central	Kyangwithya West	Itoleka	MET&SD	Renovation of Kangose Primary School	School renovation
30	Kitui Central	Kyangwithya West	Itoleka	MET&SD	Fencing of Kangose and Kituluni Primary Schools	Fencing construction
31	Kitui Central	Kyangwithya West	Itoleka	MET&SD	Starting a Feeding Program for all ECDE Classes in Itoleka	Feeding program implementation
32	Kitui Central	Kyangwithya West	Itoleka	MET&SD	Levelling of Ithimani, St. Patrick, and Kituluni Primary School Playgrounds	Playground levelling
33	Kitui Central	Kyangwithya West	Itoleka	MET&SD	Fencing and Gating of Kituluni Primary School	Fencing and gating
34	Kitui Central	Kyangwithya West	Itoleka	MET&SD	Fencing and Gating of Kalikuvu Primary School	Fencing and gating
35	Kitui Central	Kyangwithya West	Itoleka	MET&SD	Levelling of school playground, repairs, and construction of a pit latrine at Ithimani, Kakuuni, Malungu, Kalikuvu, and Kituluni primary schools	Playground levelling, repairs, and pit latrine construction
36	Kitui Central	Kyangwithya West	Itoleka	MET&SD	ECDEat Kalikuvu and Kakuuni primary	Construction
37	Kitui Central	Kyangwithya West	Itoleka	MET&SD	ECDE Feeder class at Kangose,B2 arrea and AIC Muthungue	Construction
38	Kitui Central	Kyangwithya West	Itoleka	MET&SD	Feeding program for all ECDE learners across Itoleka village, Modernizing all ECDE facilities	Food supply,playing equipments,provision of learning aids
39	Kitui Central	Kyangwithya West	Itoleka	MET&SD	Mulango Polytechnic	Registration,Fencing,electrification,WIFI connection and operationalization
40	Kitui Central	Kyangwithya West	Itoleka	MET&SD	Fencing of Kitutuni,Kangose,Kalikuvu and Mulango primary schools	Fencing
41	Kitui Central	Kyangwithya West	Itoleka	MET&SD	Pit latrines to all primary and secondary schools at I toleka village	Digging and construction
42	Kitui Central	Kyangwithya West	Itoleka	MET&SD	Class room and Special latrine for PWDs at Ithimani	Construction and equipping,employing care givers and other support staff,supply of learning aids
43	Kitui Central	Kyangwithya West	Itoleka	MH&S	Upgrading of Itoleka Dispensary to a Level 2 Hospital	Facility upgrading
44	Kitui Central	Kyangwithya West	Itoleka	MH&S	Supply of Adequate Drugs to Itoleka Dispensary	Drug supply
45	Kitui Central	Kyangwithya West	Itoleka	MH&S	Building a Modern and Well-Equipped Laboratory at Itoleka Dispensary	Laboratory construction
46	Kitui Central	Kyangwithya West	Itoleka	MH&S	Construction of a Public Library in Itoleka Market	Library construction
47	Kitui Central	Kyangwithya West	Itoleka	MH&S	Modern maternity wing at Itoleka level II and Kakuuni level II hospitals	Building and Equipping
48	Kitui Central	Kyangwithya West	Itoleka	MH&S	Upgrading of Kakuuni to Level III hospital	Confirmation,confirmation of health workers and employee more health workers
49	Kitui Central	Kyangwithya West	Itoleka	MH&S	Renovation of Kakuuni dispensary	Roofing,floor and ceiling



S/No	Sub County	Ward	Village	Sector	Proposed project	Main activities of the Project
50	Kitui Central	Kyangwithya West	Itoleka	MH&S	Drugs supply to all medical facilities in Itoleka village	Timely supply
51	Kitui Central	Kyangwithya West	Itoleka	MH&S	Maternity wing at Kalikuvu	Building,Equipping and personels
52	Kitui Central	Kyangwithya West	Itoleka	MH&S	Rehabilitation center at Itoleka	Constnration
53	Kitui Central	Kyangwithya West	Itoleka	MRPW&T	Tarmacking 1km within Itoleka Market to Make it a Dustless Market	Road tarmacking
54	Kitui Central	Kyangwithya West	Itoleka	MRPW&T	Road Grading:	Road grading
55	Kitui Central	Kyangwithya West	Itoleka	MRPW&T	Repair of Ngomano and Ithimani Drifts	Drift repair
56	Kitui Central	Kyangwithya West	Itoleka	MRPW&T	Construction of Bodaboda Sheds in Itoleka and Mumbu Markets	Shed construction
57	Kitui Central	Kyangwithya West	Itoleka	MRPW&T	Supply of Garbage Collection Containers in Itoleka and Mumbu Markets	Supply of garbage containers
58	Kitui Central	Kyangwithya West	Itoleka	MRPW&T	Road Grading of Makaani - Kivuthi - Maiuni	Road grading
59	Kitui Central	Kyangwithya West	Itoleka	MRPW&T	Road Grading from Malungu Primary - Kaluyu Munyoki - Mutia Kang'oti	Road grading
60	Kitui Central	Kyangwithya West	Itoleka	MRPW&T	Road Grading from Kasingili - Kanzu Area - Kalikuvu Shopping Center	Road grading
61	Kitui Central	Kyangwithya West	Itoleka	MRPW&T	Road Grading at Kwa Reuben Tiku - Mwendwa Kola - Muthungue Dam	Road grading
62	Kitui Central	Kyangwithya West	Itoleka	MRPW&T	Road opening, grading, drift, and culvert laying at Kwa Kiliku - Kwa Kivivu to Kwa Kindiu	Road opening, grading, drift construction, and culvert laying
63	Kitui Central	Kyangwithya West	Itoleka	MRPW&T	Road opening, grading, culvert laying, and construction of a slab at Kwa Lena Mwangela to Kwa Kanini Kitavi	Road opening, grading, culvert laying, and slab construction
64	Kitui Central	Kyangwithya West	Itoleka	MRPW&T	Opening of feeder roads from Kwa Katithi - Kwa Ndunde - Kwa Kiamba to Mangina	Road opening
65	Kitui Central	Kyangwithya West	Itoleka	MRPW&T	Kithimani - Kwa Maithya Malonza - Maluki Musili - Kwa Kuthea - Kwa Kali to Mangina	Road opening
66	Kitui Central	Kyangwithya West	Itoleka	MRPW&T	Kwa Kesendi - Kuthea B2 area - AIC Muthya	Road opening
67	Kitui Central	Kyangwithya West	Itoleka	MRPW&T	Mwendwa Kiku to Sila Wambua	Road opening
68	Kitui Central	Kyangwithya West	Itoleka	MRPW&T	Opening, grading, drift, and culvert laying at Katwa Kithuku - Kwa Sila Ithimani River	Road opening, grading, drift construction, and culvert laying
69	Kitui Central	Kyangwithya West	Itoleka	MRPW&T	Kwa Kisasi to Mwelu road	Road opening
70	Kitui Central	Kyangwithya West	Itoleka	MRPW&T	Tarmacking of Katulani Ithiani road	Tarmacking
71	Kitui Central	Kyangwithya West	Itoleka	MRPW&T	Opening of feeder roads from Kwa Katithi,kwa Ndunde,kwa Kilemba to Mangina, Ithimani river kwa Maithya,Malonza, Muluki Musiki,kwa Kuthea,Kwa Kali to Mangina,Kwa Kasendi,kwa Kuthea B2 area-Muthungue AIC kwa Mwendwa Kiko to Sila Mwandua	Construction and opening
72	Kitui Central	Kyangwithya West	Itoleka	MRPW&T	Rehabilitation of Ngomano drift	Rehabilitation
73	Kitui Central	Kyangwithya West	Itoleka	MRPW&T	Kwa Katwa Kithuku-Kiva sile,Ithimani river,Kwa Kisasi to Kwa Mwelu road	Opening,grading,drift, and culvert laying
74	Kitui Central	Kyangwithya West	Itoleka	MRPW&T	Ithimani primary,Kiema Kakungi, Mbula Manye,Chrispher Kekai to Kituluni,Ngui to Kwa Kimalu road	Opening,grading,drift, and culvert laying
75	Kitui Central	Kyangwithya West	Itoleka	MRPW&T	Ithiani river,Kyeni academy,Kwa Kilovia to Ithimani river,kwa Kenyatta Nyumu to Maluu road	Opening,grading,drift, and culvert laying
76	Kitui Central	Kyangwithya West	Itoleka	MRPW&T	Kakungi,mutinda kakunye to kyandui road,kwa munyoki mwanzia,kwa taito to kwa Kalehi road	Opening,grading,drift, and culvert laying
77	Kitui Central	Kyangwithya West	Itoleka	MRPW&T	Kwa Wambua Munyao,Munyao Ngutho to Kalikuvu river, Kangose primary to Mangina road	Opening,grading,drift, and culvert laying
78	Kitui Central	Kyangwithya West	Itoleka	MRPW&T	Hellen Kemolo,kwa Kiteme Mutia,kwa Ngwese,kwa Mbili,Mitau Mbula,Kavinya to Maluki Mbua road	Opening,grading,drift, and culvert laying
79	Kitui Central	Kyangwithya West	Itoleka	MRPW&T	Kwa KiemaMulwa Mukulu-kwa Kavala-Magina to Mulungu kwa Mathuku road	Opening,grading,drift, and culvert laying
80	Kitui Central	Kyangwithya West	Itoleka	MRPW&T	Kwa Kisila-Mutungu secondary-kwa Nziaa road	Opening,grading,drift, and culvert laying
81	Kitui Central	Kyangwithya West	Itoleka	MRPW&T	Grading and murrum of Wambua Kivui- Itoleka girls-Kangeso to Ngegeka road	Grading and murrum
82	Kitui Central	Kyangwithya West	Itoleka	MRPW&T	Grading and murrum of Kwa Katunge Mutia-kwa Mamba-kwa Masyato kwa Mwelu road	Grading and murrum
83	Kitui Central	Kyangwithya West	Itoleka	MRPW&T	Grading and murrum of Kwa Mwengi-Kwa Mutonya to Kyandui river road	Grading and murrum
84	Kitui Central	Kyangwithya West	Itoleka	MTIMI&C	Establishment of Itoleka Trade Center	Trade center establishment
85	Kitui Central	Kyangwithya West	Itoleka	MTIMI&C	Registration of trade centers at Itolekaand Kakuuni	Mapping and registration
86	Kitui Central	Kyangwithya West	Itoleka	MTIMI&C	Market shade at Kakuuni,Malungu,Itolekaand Mumbu market	Constnration
87	Kitui Central	Kyangwithya West	Itoleka	MTIMI&C	Bodaboda operation and training at Itoleka village	Training on road safety measures and licensing
88	Kitui Central	Kyangwithya West	Itoleka	MTIMI&C	Activation training and provision of farmers with honey production equipments	Provision of honey production equipments and trainings on honey production skills
89	Kitui Central	Kyangwithya West	Itoleka	MTIMI&C	Bodaboda sheds at Itoleka,Mumbu,Kalikuvu	Construction
90	Kitui Central	Kyangwithya West	Itoleka	MTIMI&C	Training and registration of famers co-operations at Itoleka	Registration
91	Kitui Central	Kyangwithya West	Itoleka	MW&I	Drilling of Itoleka borehole, pipeline extension, and installation of solar pump	Borehole drilling, pipeline extension, and pump installation
92	Kitui Central	Kyangwithya West	Itoleka	MW&I	Drilling of a Borehole and Installation of Water Tanks at St. Patrick's Ithimani	Borehole drilling and tank installation
93	Kitui Central	Kyangwithya West	Itoleka	MW&I	Construction of an Earth Dam in Kwa Kitave B2 Muthungue	Dam construction
94	Kitui Central	Kyangwithya West	Itoleka	MW&I	Construction of Sand Dams along Kyanzau and Mwalale Streams	Sand dam construction
95	Kitui Central	Kyangwithya West	Itoleka	MW&I	Installation of Water Tanks to Schools, Dispensaries, and Self-Help Groups in Itoleka	Water tank installation
96	Kitui Central	Kyangwithya West	Itoleka	MW&I	Drilling, Equipping, and Water Pipeline Extension in B2 and Maaini	Borehole drilling, equipping, and pipeline extension
97	Kitui Central	Kyangwithya West	Itoleka	MW&I	Drilling and Equipping Borehole in Itoleka with Supply of Water to Government Institutions and Villagers	Borehole drilling and equipping
98	Kitui Central	Kyangwithya West	Itoleka	MW&I	Construction of Sand Dams along Kyanzau and Mwalale Streams	Sand dam construction
99	Kitui Central	Kyangwithya West	Itoleka	MW&I	Drilling of a Borehole at Ndumele along Mwilini River	Borehole drilling
100	Kitui Central	Kyangwithya West	Itoleka	MW&I	Earth dam kwa Muthanga	Scoping, construction Cattle trough point and construction of pit latrine
101	Kitui Central	Kyangwithya West	Itoleka	MW&I	Earth dam Muthungue block 2	Construction, fencing, cattle trough and construction of pit latrine
102	Kitui Central	Kyangwithya West	Itoleka	MW&I	Muthungue kwa Kalia earth dam	Rehabilitationwith two sand dams across Muthungue stream
103	Kitui Central	Kyangwithya West	Itoleka	MW&I	Kwa Makuli earth dam	scoping and construction of cattle trough
104	Kitui Central	Kyangwithya West	Itoleka	MW&I	Kwa Nyambali earth dam	Scoping,fencing and cattle trough
105	Kitui Central	Kyangwithya West	Itoleka	MW&I	Borehole Kakuuni	Rehabilitation, electrification and supply of water to all parts of Kakuuni sub-location
106	Kitui Central	Kyangwithya West	Itoleka	MW&I	Boreholeat B2	Drilling, Pipe line and electing tanks
107	Kitui Central	Kyangwithya West	Itoleka	MW&I	Kalikuvu borehole	Drilling, Equipping, electing tanks and supply water to Malungu secondary school and the surrounding
108	Kitui Central	Kyangwithya West	Itoleka	MW&I	Irrigation cluster at Itoleka	Tanks,driplines and pipes

S/No	Sub County	Ward	Village	Sector	Proposed project	Main activities of the Project
109	Kitui Central	Kyangwithya West	Itoleka	MW&I	Kwa Kithoi borehole	Drilling,equipping and supply to all parts of Kasevi and Mukuni village
110	Kitui Central	Kyangwithya West	Itoleka	MW&I	Supply of tanks Itoleka village,all public institutions and active selfhelp groups	Supply
111	Kitui Central	Kyangwithya West	Itoleka	MW&I	Sand dam at Ithima river,Mwilini river,Kalikuvu river,Katilika stream, Momokeani stream, Kangii stream, Kaliko stream and Kangii stream	Construction
112	Kitui Central	Kyangwithya West	Itoleka	MW&I	Sand dam at Kyanzou stream, mwalale stream and Malawa stream	Construction
113	Kitui Central	Kyangwithya West	Itoleka	MW&I	Borehole kwa Musyoka Simon	Drilling and pipeline extension to surrounding area
114	Kitui Central	Kyangwithya West	Itoleka	MW&I	Swamp wel at Ngomauo	Extension to Mumbu town center
115	Kitui Central	Kyangwithya West	Itoleka	MW&I	Muthungue AIC-kwa Kyambati to Muthungue kulia dam road	Opening,grading,drift, and culvert laying
116	Kitui Central	Kyangwithya West	Itoleka	MW&I	Grading and murrum of Kwa Makengi to Mungue dam road	Opening,grading,drift, and culvert laying
117	Kitui Central	Kyangwithya West	Itoleka	OOG	Construction of Administration Block and Toilets at Malungu Youth Polytechnic	Building construction
118	Kitui Central	Kyangwithya West	Itoleka	OOG	Pro-poor bursaries	Revive the bursary,increase the allocation, Consider PWDs
119	Kitui Central	Kyangwithya West	Itoleka	OOG	Purchase of land,construction and equipping of Village administration office	Purchase of land,construction and equipping
120	Kitui Central	Kyangwithya West	Kavuta	MEEFN&MRs	Supply of transformers (12pcs)	Erection of transformers and supply of electricity to community
121	Kitui Central	Kyangwithya West	Kavuta	MEEFN&MRs	Security light at Kwa Muhasa,Sooma and Mangina shopping center	installation
122	Kitui Central	Kyangwithya West	Kavuta	MEEFN&MRs	Fencing and Electrification of Sosoma Primary School	Fencing and electrification
123	Kitui Central	Kyangwithya West	Kavuta	MET&SD	Constnration ECDE class at Kmukasa,Kavuta,Masoka,Ivovoa and Imale primary	Construction
124	Kitui Central	Kyangwithya West	Kavuta	MET&SD	Construction of ECDE Classroom at Ivovoa Primary School	Classroom construction
125	Kitui Central	Kyangwithya West	Kavuta	MET&SD	Fencing of Kwa-Mukasa Secondary School and Magina Primary School	Fencing construction
126	Kitui Central	Kyangwithya West	Kavuta	MET&SD	Fencing Mangina pri,Sooma pri,Kimukese sec school,Kmukese pri,Ivovoa pri,Kisyoka prim,Matunguni pri,Kavuta pri, Masoka pri	Fencing
127	Kitui Central	Kyangwithya West	Kavuta	MET&SD	Ivovoa polytechnic	Registration,Operationalization, Electricity and Wi-Fi connection,staffing,fencing
128	Kitui Central	Kyangwithya West	Kavuta	MET&SD	ECDE Teachers	Confirmation,Provision of teaching materials
129	Kitui Central	Kyangwithya West	Kavuta	MET&SD	play grounds at Mangina pri,Sooma primary,Kmukasa pri,Matunguni pri,Kavuta pri,Ivovoa pri,Kisyoka pri,Masoka pri,Kmukasa secondary school	Levelling
130	Kitui Central	Kyangwithya West	Kavuta	MH&S	Construction of modern lab,Marternity wing,Fencing,Construction of general wards,Staffing and ambulance of Kamita dispensary	Construction of modern lab,Marternity wing,Fencing,Construction of general wards,Staffing and ambulance
131	Kitui Central	Kyangwithya West	Kavuta	MH&S	Staff housing, Medical lab,Marternity wing and fencing Magina dispensary	Staff housing, Medical lab,Marternity wing and fencing
132	Kitui Central	Kyangwithya West	Kavuta	MH&S	Sooma dispensary	Equipping,Staffing and fencing
133	Kitui Central	Kyangwithya West	Kavuta	MH&S	Kwa Mukasa, Kisyoka dispensary	Construction of public toilet,Fencing,Modern lab,Equipping and staffing
134	Kitui Central	Kyangwithya West	Kavuta	MRPW&T	Road opening, heavy grading, and construction of drifts from Kwakangutu to Tiva Road	Road opening, grading, and drift construction
135	Kitui Central	Kyangwithya West	Kavuta	MRPW&T	Ithiani-Kavevi-Mangina-Kavuta-Ivovoa-Kathungi (Road)	Grading,murrum,tarmacking,drainage,culverts,slabs and drift
136	Kitui Central	Kyangwithya West	Kavuta	MRPW&T	Bridge-Across Tiva river,Magina-Kiliko bridge,Masoka-Kathome(L,yatta)	Construction
137	Kitui Central	Kyangwithya West	Kavuta	MRPW&T	Feeder roads-Mangina 80km,Kamita 70km,Ivovoa 50km	Opening up,grading,murrum,culverts and drift
138	Kitui Central	Kyangwithya West	Kavuta	MTIMI&C	Kavuta honey processing plant	Renovation,electricity connection and equipping
139	Kitui Central	Kyangwithya West	Kavuta	MTIMI&C	Famers Sacco/co-operations	Training and registration
140	Kitui Central	Kyangwithya West	Kavuta	MW&I	Katitika borehole	Rehabilitation
141	Kitui Central	Kyangwithya West	Kavuta	MW&I	Nzalwani borehole	Powering and piping
142	Kitui Central	Kyangwithya West	Kavuta	MW&I	Kimukasa borehole	Drilling
143	Kitui Central	Kyangwithya West	Kavuta	MW&I	Sooma borehole	Drilling
144	Kitui Central	Kyangwithya West	Kavuta	MW&I	Kwa Nduasya dam	Scoping and fencing
145	Kitui Central	Kyangwithya West	Kavuta	MW&I	Kwa Syomele dam	Construction
146	Kitui Central	Kyangwithya West	Kavuta	MW&I	Kwa Kimindu dam	construction
147	Kitui Central	Kyangwithya West	Kavuta	MW&I	Earth dam at Katitika/Kwa Malombe	Scoping and fencing
148	Kitui Central	Kyangwithya West	Kavuta	MW&I	Ivovoa borehole	Rehabilitation
149	Kitui Central	Kyangwithya West	Kavuta	MW&I	Kikaua dan	scoping andv fencing
150	Kitui Central	Kyangwithya West	Kavuta	OOG	Administration block at Matunguni primary	Construction
151	Kitui Central	Kyangwithya West	Kyamathyaka/ Ndumoni/ Tiva	MA&LD	Agriculture	Two farm tractors, waterpans, training of farmers, agricultural extension services and distribution of certified seeds
152	Kitui Central	Kyangwithya West	Kyamathyaka/ Ndumoni/ Tiva	MCGYIS&SS	Support programmes for differently abled people	Assist them to get NCPWD IDs, providing and/or assisting them with the necessary infrastructure, equipment and assistive devices and technology.
153	Kitui Central	Kyangwithya West	Kyamathyaka/ Ndumoni/ Tiva	MEEFN&MRs	Solar Installation for Kilawani SDA Borehole	Solar panel installation
154	Kitui Central	Kyangwithya West	Kyamathyaka/ Ndumoni/ Tiva	MEEFN&MRs	Security	Tiva Assistant Chief's Office
155	Kitui Central	Kyangwithya West	Kyamathyaka/ Ndumoni/ Tiva	MEEFN&MRs	Transformer	Emale, Kakanu B, Kilawani, Kwa Kakitya, Kwa Kisoo, Kaukuni catholic, Kwa Vungo, Kwa Kitonyo
156	Kitui Central	Kyangwithya West	Kyamathyaka/ Ndumoni/ Tiva	MEEFN&MRs	Rural Electrification	Assist in the electrification of all primary schools without power
157	Kitui Central	Kyangwithya West	Kyamathyaka/ Ndumoni/ Tiva	MEEFN&MRs	Installation of streetlights at; Imale, Sokomoko, Tiva Primary, Tiva market, Munyaiiki, Ndumoni, Kwa Kisoo, Tiva Dispensary. Repair of solar streetlights at; Kyamathyaka, Ndumoni, Kwa Kisoo, Tiva Dispensary	Installation of streetlights
158	Kitui Central	Kyangwithya West	Kyamathyaka/ Ndumoni/ Tiva	MEEFN&MRs	Garbage collection center @Kyamathyaka, Ndumoni & Kwa Masesi	Kyamathyaka, Ndumoni & Kwa Masesi
159	Kitui Central	Kyangwithya West	Kyamathyaka/ Ndumoni/ Tiva	MET&SD	Renovation of Old Tiva Secondary School Playing Ground	Playground renovation
160	Kitui Central	Kyangwithya West	Kyamathyaka/ Ndumoni/ Tiva	MET&SD	ECDE Classrooms	Construction of ECDE classrooms at Ngoleni, Tiva Primary, Ndumoni, Kwa Vungo and Kwa KyuluEmploy ECDE teachers
161	Kitui Central	Kyangwithya West	Kyamathyaka/ Ndumoni/ Tiva	MET&SD	Ithiani Vocational Training Center	Equipping (solar) the borehole, provide ICT equipment and install WiFi
162	Kitui Central	Kyangwithya West	Kyamathyaka/ Ndumoni/ Tiva	MET&SD	Schools	Leveling of all playing grounds, fencing and construction of modern kitchens
163	Kitui Central	Kyangwithya West	Kyamathyaka/ Ndumoni/ Tiva	MH&S	Fencing of Ndumoni Dispensary	Fencing construction
164	Kitui Central	Kyangwithya West	Kyamathyaka/ Ndumoni/ Tiva	MH&S	Public toilets	Kwa Masesi, Kwa Kisoo, Tiva Dispensary, Tiva Mwaani, Sokomoko, Imale, Ngoleni

S/No	Sub County	Ward	Village	Sector	Proposed project	Main activities of the Project
165	Kitui Central	Kyangwithya West	Kyamathyaka/ Ndumoni/ Tiva	MH&S	Construction of Imale Dispensary	Construction of Imale Dispensary
166	Kitui Central	Kyangwithya West	Kyamathyaka/ Ndumoni/ Tiva	MH&S	Upgrade of Tiva Dispensary	Upgrade to a level III hospital, fencing, general renovation and purchase of a generator or solar power backup
167	Kitui Central	Kyangwithya West	Kyamathyaka/ Ndumoni/ Tiva	MH&S	Ndumoni Dispensary	Construction of a Maternity wing and a lab, fencing and general renovations
168	Kitui Central	Kyangwithya West	Kyamathyaka/ Ndumoni/ Tiva	MH&S	Ambulance	Purchase of an ambulance for the ward to be stationed at Tiva Dispensary
169	Kitui Central	Kyangwithya West	Kyamathyaka/ Ndumoni/ Tiva	MLH&UD	Purchase of land	Construction and equipping of village administrator's office
170	Kitui Central	Kyangwithya West	Kyamathyaka/ Ndumoni/ Tiva	MRPW&T	Road opening from Tiva to Kwa Syuki	Road opening
171	Kitui Central	Kyangwithya West	Kyamathyaka/ Ndumoni/ Tiva	MRPW&T	Road opening from Kisoo via Kwa Ndolo to Kilawani	Road opening
172	Kitui Central	Kyangwithya West	Kyamathyaka/ Ndumoni/ Tiva	MRPW&T	Road grading Kya Muyo Road	Road grading
173	Kitui Central	Kyangwithya West	Kyamathyaka/ Ndumoni/ Tiva	MRPW&T	Road grading Kwa Masesi Imale Tiva	Road grading
174	Kitui Central	Kyangwithya West	Kyamathyaka/ Ndumoni/ Tiva	MRPW&T	Road grading from Ndumoni - Kamunyu - Sokomoko & Kavou River Drift (Kwa Kyulu)	Road grading and drift construction
175	Kitui Central	Kyangwithya West	Kyamathyaka/ Ndumoni/ Tiva	MRPW&T	Road opening from Kwa Masesi to Maviani	Road opening
176	Kitui Central	Kyangwithya West	Kyamathyaka/ Ndumoni/ Tiva	MRPW&T	Road opening from Musya Mbindyo to Iyuuni	Road opening
177	Kitui Central	Kyangwithya West	Kyamathyaka/ Ndumoni/ Tiva	MRPW&T	Road opening from Ikungu via Kwa Kyulu to Sokomoko	Road opening
178	Kitui Central	Kyangwithya West	Kyamathyaka/ Ndumoni/ Tiva	MRPW&T	Road opening from Imale junction to Kwa Kasina (Manguli)	Road opening
179	Kitui Central	Kyangwithya West	Kyamathyaka/ Ndumoni/ Tiva	MRPW&T	Road opening from Nduumoni market to Syelate	Road opening
180	Kitui Central	Kyangwithya West	Kyamathyaka/ Ndumoni/ Tiva	MRPW&T	Road opening from William Muvusi to Kaliluni	Road opening
181	Kitui Central	Kyangwithya West	Kyamathyaka/ Ndumoni/ Tiva	MRPW&T	Road opening from Kwa Malali Nduumoni to Kwa Vungo	Road opening
182	Kitui Central	Kyangwithya West	Kyamathyaka/ Ndumoni/ Tiva	MRPW&T	Road opening from Tiva old site via Kyumuyo to Tiva cattle dip	Road opening
183	Kitui Central	Kyangwithya West	Kyamathyaka/ Ndumoni/ Tiva	MRPW&T	Grading of feeder roads from Kwa Masesi-Kilawani-Imale-Tiva primary school	Road grading
184	Kitui Central	Kyangwithya West	Kyamathyaka/ Ndumoni/ Tiva	MRPW&T	Grading of feeder roads from Imale-kwa Kithoka-kwa Kyulu-sokomoko	Road grading
185	Kitui Central	Kyangwithya West	Kyamathyaka/ Ndumoni/ Tiva	MRPW&T	Grading of feeder roads from Kwa Nzau to Kavou	Road grading
186	Kitui Central	Kyangwithya West	Kyamathyaka/ Ndumoni/ Tiva	MRPW&T	Kilawani-Kwa Mavusi to Tiva River	Road opening
187	Kitui Central	Kyangwithya West	Kyamathyaka/ Ndumoni/ Tiva	MRPW&T	Construction of drifts at Kwa Sukayo Kuthia (Shimo la Tewa)	Drift construction
188	Kitui Central	Kyangwithya West	Kyamathyaka/ Ndumoni/ Tiva	MRPW&T	Repair of drifts at Kavou Kwa Boniface Mulwa	Drift repair
189	Kitui Central	Kyangwithya West	Kyamathyaka/ Ndumoni/ Tiva	MRPW&T	Road Opening	Tiva Primary - Kyasyuki Kisoo - Ndoto - Kilawani Kwa Nzau - Kwa Nzioka Kwa Masesi - Maviyani Musya Mbindyo - Iyaani Ikungu - Sokomoko Kwa Kyulu - Kwa Dominic Imale - Tiva River Wambua Makau - Kwa Muthama Kwa Mulinga - Mukele - Kiteme - Mutavi Kwa Kitonyo - Kwa John Mutunga Kwa Meshack - Imale Kwa Kasina - Kimanzi - Moses Mutuku Kwa Moses Mutuku - Kwa Kieti Kwa Pius - Rural - Harambee old school - Kitui Machackos Road Kawani - Sumaili - Ndoto - Mwinzi Imale - Sumaili - Ngota - Kwa Mvavu Kwa Katyindi - Kwa Kyondo - Kili - Munyoki Nzilu - Yiyani Kwa Willy Malombe - Kavou Tiva river - Mashukoni
190	Kitui Central	Kyangwithya West	Kyamathyaka/ Ndumoni/ Tiva	MRPW&T	Grading of feeder roads	Kyamathyaka - Sokomoko Ithiani - Kyamathyaka Kwa Mavusi - Imale - Tiva Kwa Mutwii - Makosa - Sokomoko Sokomoko - Imale Kavou - Nzau Kasyaka
191	Kitui Central	Kyangwithya West	Kyamathyaka/ Ndumoni/ Tiva	MRPW&T	Construction of drifts	Kwa Pius - Tiva Dispensary Tiva Rural - Tiva River Kwa Makosa Meshack - Imale Kwa Kathoka
192	Kitui Central	Kyangwithya West	Kyamathyaka/ Ndumoni/ Tiva	MRPW&T	Repair of Drifts	Kwa Kathonde, Kwa Itangi, Kwa Kalunda
193	Kitui Central	Kyangwithya West	Kyamathyaka/ Ndumoni/ Tiva	MRPW&T	Concrete Slabs	Construction of concrete slabs at Kamunyu, Kwa Sakayo, Kwa Katumi
194	Kitui Central	Kyangwithya West	Kyamathyaka/ Ndumoni/ Tiva	MRPW&T	Repair of Concrete Slabs	Kwa Masesi
195	Kitui Central	Kyangwithya West	Kyamathyaka/ Ndumoni/ Tiva	MTIMI&C	Repossession of public markets	Sokomoko and Kwa Masesi
196	Kitui Central	Kyangwithya West	Kyamathyaka/ Ndumoni/ Tiva	MTIMI&C	Village markets	Upgraded with stores, shades and power
197	Kitui Central	Kyangwithya West	Kyamathyaka/ Ndumoni/ Tiva	MTIMI&C	Market sheds	Construction of market sheds at Ndumoni, Sokomoko and provision of umbrellas to mama mboga
198	Kitui Central	Kyangwithya West	Kyamathyaka/ Ndumoni/ Tiva	MTIMI&C	Bodaboda sheds	Kyamathyaka, Ndumoni, Kwa Masesi, Sokomoko & Tiva Primary
199	Kitui Central	Kyangwithya West	Kyamathyaka/ Ndumoni/ Tiva	MTIMI&C	Employ market cleaners at; Kyamathyaka and Sokomoko	Employ market cleaners
200	Kitui Central	Kyangwithya West	Kyamathyaka/ Ndumoni/ Tiva	MW&I	Construction of Sokomoko Water Project	Water project construction
201	Kitui Central	Kyangwithya West	Kyamathyaka/ Ndumoni/ Tiva	MW&I	Rehabilitation of Tiva - Kwa Kisoo Waterline	Waterline rehabilitation
202	Kitui Central	Kyangwithya West	Kyamathyaka/ Ndumoni/ Tiva	MW&I	Scooping of sand dam at Kwa Mwati Kakiti and Kwa Kavumba at Tiva River	Sand dam construction
203	Kitui Central	Kyangwithya West	Kyamathyaka/ Ndumoni/ Tiva	MW&I	Construction of shallow well (sub well) at Kwa Muli Munyoki via Kwa Jackson Mavusi to Kwa Mutiew Mwaki	Well construction
204	Kitui Central	Kyangwithya West	Kyamathyaka/ Ndumoni/ Tiva	MW&I	Water pipeline extension from Kwa Musembi to Imale Primary School	Pipeline extension
205	Kitui Central	Kyangwithya West	Kyamathyaka/ Ndumoni/ Tiva	MW&I	Scouping, fencing and equipping Mega Water Dam, Tiva old site earth dam, Kwa Ukuti Earth Dam, Kwa Kanyili Earth Dam, Kwa Katee Mutisya Earth Dam, Kwa Kavoiu Earth Dam	Scouping, fencing and equipping
206	Kitui Central	Kyangwithya West	Kyamathyaka/ Ndumoni/ Tiva	MW&I	Ndumoni Borehole	Rehabilitation

S/No	Sub County	Ward	Village	Sector	Proposed project	Main activities of the Project
207	Kitui Central	Kyangwithya West	Kyamathyaka/ Ndumoni/ Tiva	MW&I	Kakanu Borehole	Drilling and equipping
208	Kitui Central	Kyangwithya West	Kyamathyaka/ Ndumoni/ Tiva	MW&I	Kamweyani Borehole	To be reprocessed by the County Government
209	Kitui Central	Kyangwithya West	Kyamathyaka/ Ndumoni/ Tiva	MW&I	Kyamavyu Borehole	Equipping
210	Kitui Central	Kyangwithya West	Kyamathyaka/ Ndumoni/ Tiva	MW&I	Ngoleni Borehole	Rehabilitation
211	Kitui Central	Kyangwithya West	Kyamathyaka/ Ndumoni/ Tiva	MW&I	Sokomoko Borehole	Rehabilitaion, pipeline extension to Isevini and Tiva market
212	Kitui Central	Kyangwithya West	Kyamathyaka/ Ndumoni/ Tiva	MW&I	Ndumoni Primary Borehole Drilling	Drilling, equipping, piping and distribution
213	Kitui Central	Kyangwithya West	Kyamathyaka/ Ndumoni/ Tiva	MW&I	Tiva Secondary Borehole	Piping, drilling and equipping
214	Kitui Central	Kyangwithya West	Kyamathyaka/ Ndumoni/ Tiva	MW&I	Kwa John AIC	Drilling, equipping, piping and distribution
215	Kitui Central	Kyangwithya West	Kyamathyaka/ Ndumoni/ Tiva	MW&I	Tiva river sand dam	Construction at; Syelate, Kyaka, Ikungu, Ivovwe, Mukuyuni, Kyamavyu, Kwa Mwikya, Kwa Kasanduku
216	Kitui Central	Kyangwithya West	Kyamathyaka/ Ndumoni/ Tiva	MW&I	Kavou river sand dam	Construction at; Kwa Kiso, Itangi, Mutavi, Kakitya, Maoundu, Kwa Muthi, Dr. Mueke Syuki
217	Kitui Central	Kyangwithya West	Kyamathyaka/ Ndumoni/ Tiva	MW&I	Ngila stream sand dam	Construction at; Wambua Makau, Kwa Mwati Kakiti, Masila Munyao, Makosa Wambua
218	Kitui Central	Kyangwithya West	Kyamathyaka/ Ndumoni/ Tiva	MW&I	Supply of water tanks	Supply of 10,000ltrs water tanks to all schools, dispensary (2No.), vocational training centre and Tiva Rural Kwa Musembei
219	Kitui Central	Kyangwithya West	Kyamathyaka/ Ndumoni/ Tiva	MW&I	Shallow well at Kwa Mutie wa Mwaki and Tiva Kwa Mavuse	Sink, equip and install an elevated water tank
220	Kitui Central	Kyangwithya West	Kyamathyaka/ Ndumoni/ Tiva	MW&I	Extension of Masinga Water	Extend the water pipeline to; Mulutu-Ngoleni, Ithiani-Tiva, Ndumoni-Kwa Masesi
221	Kitui Central	Kyangwithya West	Kyamathyaka/ Ndumoni/ Tiva	MW&I	Old Tiva Technical Institute	Construction and equipping
222	Kitui Central	Kyangwithya West	Kyamathyaka/ Ndumoni/ Tiva	OOG	Pro-poor bursaries	No. of students benefitting from the bursaries to be increased
223	Kitui Central	Kyangwithya West	Mulutu/ Unyaa	MCGYIS&SS	Self help groups	Registration, facilitation and funding of self help groups
224	Kitui Central	Kyangwithya West	Mulutu/ Unyaa	MCGYIS&SS	Training and nurturing local artists and talents	Construction and equipping of an educational resource centre
225	Kitui Central	Kyangwithya West	Mulutu/ Unyaa	MEEFN&MRs	Purchase of large garbage containers at Mulutu, Unyaa and Kwa Mbai	Purchase of large garbage containers at Mulutu, Unyaa and Kwa Mbai
226	Kitui Central	Kyangwithya West	Mulutu/ Unyaa	MEEFN&MRs	Installation of flood lights at Mulutu, Kwa Mbai, Unyaa and Ilooi Installation of streetlights at; Syongila - Mulutu - Masimbani Unyaa - Ithookwe Mulutu - Ithiani	Installation of flood lights
227	Kitui Central	Kyangwithya West	Mulutu/ Unyaa	MEEFN&MRs	Installation of transformer at Kwa Ngwili area to serve the community members	Installation of transformers and supply of electricity to the surrounding households
228	Kitui Central	Kyangwithya West	Mulutu/ Unyaa	MEEFN&MRs	Installation of transformer at AIC Kwa John to serve the community around up to Kwa Muthoka Tiva Market	Installation of transformers and supply of electricity to the surrounding households
229	Kitui Central	Kyangwithya West	Mulutu/ Unyaa	MEEFN&MRs	Installation of transformers and supply of electricity to the surrounding households at; Kwa Kakitya, Kwa Ali Munya, Nzalae, Yumbisye, Ukea, Ithamba Aka, Mbai Kikole, Kwa Munywoki, Kwa Shandaa, Kwa Kithunzu Mwanzia, Kwa Ndetei and Kitula	Installation of transformers and supply of electricity to the surrounding households
230	Kitui Central	Kyangwithya West	Mulutu/ Unyaa	MET&SD	Renovation of Mathunzini ECDE Class	Classroom renovation
231	Kitui Central	Kyangwithya West	Mulutu/ Unyaa	MET&SD	Construction to completion at; Mulutu ECDE, Masimbani ECDE, Tungu ECDE	Construction to completion at; Mulutu ECDE, Masimbani ECDE, Tungu ECDE
232	Kitui Central	Kyangwithya West	Mulutu/ Unyaa	MET&SD	Fencing of Ilooi Primary School, Unyaa Primary School and Tungu Nursery School	Fencing of Schools
233	Kitui Central	Kyangwithya West	Mulutu/ Unyaa	MET&SD	Supply of trees for planting in schools and individuals	Supply of trees for planting
234	Kitui Central	Kyangwithya West	Mulutu/ Unyaa	MH&S	Registration, installation of electricity & purchase of water storage facilities and upgrade it to a health centre	Registration, installation of electricity & purchase of water storage facilities and upgrade it to a health centre
235	Kitui Central	Kyangwithya West	Mulutu/ Unyaa	MH&S	Construction, equipping and registration of the facility	Construction, equipping and registration of the facility
236	Kitui Central	Kyangwithya West	Mulutu/ Unyaa	MH&S	Public toilets	Construction of public toilets at Unyaa and Kwa Mbai
237	Kitui Central	Kyangwithya West	Mulutu/ Unyaa	MH&S	Rehabilitation centers	Registration, facilitation, empowerment and support to the youth and PLWD Provision of short courses Construction of recreational centres
238	Kitui Central	Kyangwithya West	Mulutu/ Unyaa	MRPW&T	Road grading from Kwa Mwitwa to Kwa Sam	Road grading
239	Kitui Central	Kyangwithya West	Mulutu/ Unyaa	MRPW&T	Road grading from Kwa China to Kwa Maithya	Road grading
240	Kitui Central	Kyangwithya West	Mulutu/ Unyaa	MRPW&T	Construction of Bodaboda Shed at Unyaa Shopping Centre	Shed construction
241	Kitui Central	Kyangwithya West	Mulutu/ Unyaa	MRPW&T	Road opening from Mulutu Market - Kwa Kimanzi Mumu - Mathunzini	Road opening
242	Kitui Central	Kyangwithya West	Mulutu/ Unyaa	MRPW&T	Road opening from Kwa Kaleso - Kwa Kithikii Nguli	Road opening
243	Kitui Central	Kyangwithya West	Mulutu/ Unyaa	MRPW&T	Road grading from Homeland - Kwa Mutua Sila - Mutendea Usini	Road grading
244	Kitui Central	Kyangwithya West	Mulutu/ Unyaa	MRPW&T	Road grading Kwa Kilenge Sila - Kwa Ndundu Mwaka - Mutendea	Road grading
245	Kitui Central	Kyangwithya West	Mulutu/ Unyaa	MRPW&T	Road Construction from Mazeras - Mathunzini - Ithookwe Airstrip	Road construction
246	Kitui Central	Kyangwithya West	Mulutu/ Unyaa	MRPW&T	Construction of bitumen roads at Mulutu and Unyaa markets and Mulutu - Ithiani road	Construction of bitumen roads
247	Kitui Central	Kyangwithya West	Mulutu/ Unyaa	MRPW&T	Installation of culverts from Isevini shopping centre to Tiva Kwa Muthoka to Kwa Katumo Mutaki road	Installation of culverts
248	Kitui Central	Kyangwithya West	Mulutu/ Unyaa	MRPW&T	Grading of ;Mulutu mkt - Kimondolo - Kalekye Nguli Rd Masimbani - Kwa Ndumbu - Mutendea river Mulutu - police post - Mukele - Kisilu - Kamunyuni Rd Kwa China - Mwatu - Maithya St. James Mawa - Kwa Kalunda Unyaa mkt - Kwa Kikole - Mutendea Rd Kwa China - Tungu - Muvea Kwa Kyalo - Maithya Sila - Mutendea Tungu - Kwa Muthengi Kwa Shandaa - Kwa Nzimbi Ilooi - Mulevu - Mililoni - Kwa Nguku Kwa Mulevu Itangini - Mulwawai - Kyamwangei Kimanzi Mwathe - Mueke Ilooi Primary - Kwa Mbandi - Ndianzuu - Isaangwa Kasyula Kitonga - Mutonga Nzau - Mutendea	Grading of roads
249	Kitui Central	Kyangwithya West	Mulutu/ Unyaa	MTIMI&C	Introduce market days at Mulutu market	Introduce market days
250	Kitui Central	Kyangwithya West	Mulutu/ Unyaa	MTIMI&C	Construction of bodaboda sheds at Unyaa and Mulutu markets	Construction of bodaboda sheds
251	Kitui Central	Kyangwithya West	Mulutu/ Unyaa	MW&I	Rehabilitation of Sand Dams Kwa Kamundi and Kwa Kamami Musyoka	Sand dam rehabilitation
252	Kitui Central	Kyangwithya West	Mulutu/ Unyaa	MW&I	Water Pipeline Extension from Kwa Mbai Shopping Centre to Mathunzini Kwa Kitheka Muthui	Pipeline extension
253	Kitui Central	Kyangwithya West	Mulutu/ Unyaa	MW&I	Construction of Drift on Ithamba Aka River to Mathunzini	Drift construction
254	Kitui Central	Kyangwithya West	Mulutu/ Unyaa	MW&I	Construction of Kwa Mukuli Mathunzini Dam	Dam construction

S/No	Sub County	Ward	Village	Sector	Proposed project	Main activities of the Project
255	Kitui Central	Kyangwithya West	Mulutu/ Unyaa	MW&I	Construction of new sand dams at; Kakolokolo, Ngomano, Syokaluvya, Kithamba Aka, Yethi, Kamunyuni	Construction of new sand dams
256	Kitui Central	Kyangwithya West	Mulutu/ Unyaa	MW&I	Piped water from Tiva river, one main tank Kwa Titus Kasalu and water kiosks with 10,000 litres tanks	Pipeline extension
257	Kitui Central	Kyangwithya West	Mulutu/ Unyaa	MW&I	Completion of sand dams at; Kakakunike, Kavou, Mutendea, Kwa Kamami	Completion of sand dams
258	Kitui Central	Kyangwithya West	Mulutu/ Unyaa	MW&I	Construction, Scooping, fencing, and solar installation at; Kwa Ngila - Nzaini earth dam, Kwa Kalunda earth dam, Kwa Mukuli earth dam, Kwa Mwaniki earth dam, Kwa Mbiti/Muvea earth dam	Construction, Scooping, fencing, and solar installation
259	Kitui Central	Kyangwithya West	Mulutu/ Unyaa	MW&I	Drilling, equipping and solar installation of boreholes at; Yumbisey Village, Tungu Nursery, Mulutu Market, Unyaa primary, ACK kwa Mbai and Mathunzini Secondary	Drilling, equipping and solar installation of boreholes at
260	Kitui Central	Kyangwithya West	Tungutu	MCGYIS&SS	construction of play grounds at Ithookwe and Isaangwa	Construction
261	Kitui Central	Kyangwithya West	Tungutu	MCGYIS&SS	Polytechnic at Ithookwe	Construction and opening
262	Kitui Central	Kyangwithya West	Tungutu	MCGYIS&SS	Naturing of local talents in athletics,music and football	Naturing of local talents in athletics,music and football
263	Kitui Central	Kyangwithya West	Tungutu	MCGYIS&SS	Construction of Bodaboda sheds at Ithookwe junction	Construction of Bodaboda sheds
264	Kitui Central	Kyangwithya West	Tungutu	MEEFN&MRs	Installation of Solar Panels on Isaangwa Highway	Solar panel installation
265	Kitui Central	Kyangwithya West	Tungutu	MEEFN&MRs	Electrification in partnership with REA in Mililoni and Mutula	Provision and installation of transformers and supply of electricity
266	Kitui Central	Kyangwithya West	Tungutu	MEEFN&MRs	installation of additional solar street light at Majengo	
267	Kitui Central	Kyangwithya West	Tungutu	MEEFN&MRs	Street lights at kalundu bridge to Unyaa,Kaveta road about,Solar light at Ithookwe,Isangwaa pri and kwa Kataavu	installation
268	Kitui Central	Kyangwithya West	Tungutu	MET&SD	ECDE class at Ithookwe pri,Isaangwa pri	Construction,4 door pit latrine
269	Kitui Central	Kyangwithya West	Tungutu	MH&S	Tungutu health center	Fencing,additional personnel,gate and water supply
270	Kitui Central	Kyangwithya West	Tungutu	MH&S	Dispensary at Isaangwa	Construction,opening and equipping
271	Kitui Central	Kyangwithya West	Tungutu	MRPW&T	Murram Road from Showgrounds to Majengo Bridge past Kalundu River	Road construction
272	Kitui Central	Kyangwithya West	Tungutu	MRPW&T	Construction of Bodaboda Shed at Ithookwe Ithimani Junction	Shed construction
273	Kitui Central	Kyangwithya West	Tungutu	MRPW&T	Opening up, grading and maintenance of; 1. Kalundu Bridge - Kwa Masila Muta 2. Kaveta Primary - Kwa Muthini Mutie - Nzia Nzuni river - Kwa Kanika 3. Kwa Nguthu Kisengi - Kalundu river - Intellect College 4. Peter Kilonzo - Kwa Kitumwa - Nzia NzuniKyalo Kamau - Kalundu river 5. Kwa Mwema Kivusi - Yumbwa WambuaIsaangwa primary - Mbuvi Kimweli 6. Kwa Kiminza Mukuto - Kwa Syomiti Kibwana	
274	Kitui Central	Kyangwithya West	Tungutu	MRPW&T	Opening up, grading and maintenance of; 1. Isaangwa - Jordan 2. Kamuti - Kyamwangei - Ilovi 3. Kwa Wakasyoo - Kwa Sila Mutaki 4. Kwa Mutwii Masila - Kwa Musyoka Kitau - Mutio Masila 5. ABC church - Kwa Muthini Mutinda - Kwa Ann Charles - Yethi river	Opening up, grading and maintenance roads
275	Kitui Central	Kyangwithya West	Tungutu	MRPW&T	Construction of a bitumen road from Signal - highway - picnic	Construction of a bitumen road
276	Kitui Central	Kyangwithya West	Tungutu	MRPW&T	Installation of pipe culverts at Kalundu village past Kalundu bridge, between Mumbua and Mutua Ngungu, Kwa Morris Ngotho, Kwa Hellen Kimonyo, Musau Jestu, Kwa water borehole No. 9, Ithokwe - Kwa Lena Kitau, Mililoni - Kwa Muthengi Mutinda, Mililoni - Kwa David Mutinda, Itolya - Kwa Mwele Kamau, Muvuti - Kwa Mary Mitau, Muvuti - Kwa Kasyoka Mbuvi, Itolya - Interlex college, Ibrahim Ndothya	Installation of pipe culverts
277	Kitui Central	Kyangwithya West	Tungutu	MRPW&T	Construction of drifts with culverts at; 1.Kavoko - Kwa Musili 2.Kavoko - Kwa Muthini Mutie 3.Kamuti - Kwa Ambrose Kaeya 4.Maluni - Kwa Mulwa Nzau 5.Maluni - Kwa Mutinda Samuel	
278	Kitui Central	Kyangwithya West	Tungutu	MRPW&T	Construction of drifts culverts at; 1.Mutula - Cosmas Mutisya 2. Mililuni - Kwa Jemmy Malombe 3. Mililuni - Kwa David Mitau 4. Mililuni - Kwa Loise Kyalo 5. Mililuni - Musyoka Munyalo 6.Mililoni - Bon Mbevi	
279	Kitui Central	Kyangwithya West	Tungutu	MRPW&T	Construction of drifts and culverts at; 1. Syokiomo - Kwa Mary Kilonzo 2. Syokiomo - Mbooni stream 3. Syokiomo - Kwa Gideon Musee 4. Mutula - Kwa Musyoka Kitau 5. Mutula - Kalaulu - Ithiani 6. Mutula - Ann Charles	Construction of drifts at;
280	Kitui Central	Kyangwithya West	Tungutu	MRPW&T	Box Culvert	Construction of a box culverts at;Itulya - Kwa Muema NzauMuvuti - Kwa Daudi Nzulwa - Slaughter
281	Kitui Central	Kyangwithya West	Tungutu	MRPW&T	Concrete Slabs	Construction of a concrete slab at; Kamuti - Kwa Kasila MalombeMuvuti - Kwa Daudi Nzulwa
282	Kitui Central	Kyangwithya West	Tungutu	MRPW&T	Gradding and tarmacking ofPicnic-Tungutu-Ithokwe Showground Road	
283	Kitui Central	Kyangwithya West	Tungutu	MTIMI&C	Formulation and registration of trade cooperations,Mangoe value chain addition, provision of horticulture seeds	Formulation and registration of trade cooperations,Mangoe value chain addition, provision of horticulture seeds
284	Kitui Central	Kyangwithya West	Tungutu	MW&I	Rehabilitation of Borehole Number Nine next to the Showgrounds	Borehole rehabilitation
285	Kitui Central	Kyangwithya West	Tungutu	MW&I	Water Pipeline Extension on Isaangwa Kavoko Water Project	Pipeline extension
286	Kitui Central	Kyangwithya West	Tungutu	MW&I	Construction of Water Kiosks in Muvuti, Itulya, and Kavoko	Kiosk construction
287	Kitui Central	Kyangwithya West	Tungutu	MW&I	Scooping of Kwa David wa Mitau near Ithookwe Primary school Boro Pit to Sand Dam Standard	Excavation and dam construction
288	Kitui Central	Kyangwithya West	Tungutu	MW&I	Kyamwangei Medium dam at Kamuti sub-village	Surveying, opening of an access road, scooping and fencing
289	Kitui Central	Kyangwithya West	Tungutu	MW&I	Sand dam at kwa Musyoka Kitau,kwa Kalaulu,Kwa Kamoti,Kwa Mthoi musili,Kavoko,Kwa muthini Mutua,kwa Kamende,kwa Mwele,Kwa Kalondu,,Mililoini,Kwa Kilaugo,kwa Kyalo,kwa Mboya	Construction
290	Kitui Central	Kyangwithya West	Tungutu	MW&I	Borehole at Isaangwa primary	Drilling and equipping
291	Kitui Central	Kyangwithya West	Tungutu	MW&I	Water Kiosk at Muvuti,Jerry Pasco,Liolya,Kwa Tabitha,Mukola	Construction

S/No	Sub County	Ward	Village	Sector	Proposed project	Main activities of the Project
292	Kitui Central	Kyangwithya West	Tungutu	MW&I	Sand Dam at kwa David Mitau	
293	Kitui Central	Kyangwithya West	Tungutu	MW&I	Borehole at Kwa David Mitau	
294	Kitui Central	Kyangwithya West	Tungutu	MW&I	Cleaning of Kalundu river from isaangwa to kalundu Market,provision of seedlingsto be planted at schools,show ground and river banks	Cleaning of Kalundu river from isaangwa to kalundu Market,provision of seedlingsto be planted at schools,show ground and river banks
295	Kitui Central	Kyangwithya West	Utooni/ Mbusyani	MA&LD	Agricultural extension officer	Posting and training
296	Kitui Central	Kyangwithya West	Utooni/ Mbusyani	MEEFN&MRs	Supply of electricity for community members from the transformer at Isevini shopping centre	Supply of electricity to the surrounding households
297	Kitui Central	Kyangwithya West	Utooni/ Mbusyani	MEEFN&MRs	Lighting in all Utooni/Mbusyani shopping centers and electricity transformers	Transformer post,electricity,light installation
298	Kitui Central	Kyangwithya West	Utooni/ Mbusyani	MET&SD	ECDE classes at Ikolania pri,Mbusyani pri,Ngengenga	construction,equipping.Equipping of all other ECDE classes
299	Kitui Central	Kyangwithya West	Utooni/ Mbusyani	MET&SD	TVET class at old Tiva sec school ground	Construction and equipping
300	Kitui Central	Kyangwithya West	Utooni/ Mbusyani	MET&SD	Construction of ECDE Classroom and Drilling of Borehole at Kaliakakya Secondary School	Classroom construction and borehole drilling
301	Kitui Central	Kyangwithya West	Utooni/ Mbusyani	MET&SD	Kaliakakya Primary School Feeding Program	Feeding program implementation
302	Kitui Central	Kyangwithya West	Utooni/ Mbusyani	MET&SD	Construction of AIC Kandandu ECDE Classroom, Provision of a Teacher, and Construction of a Toilet	Classroom construction, teacher provision, and toilet construction
303	Kitui Central	Kyangwithya West	Utooni/ Mbusyani	MET&SD	Installation of Water Tanks, Electricity Transformer, and Drilling of a Borehole at AIC Kandandu	Infrastructure installation and borehole drilling
304	Kitui Central	Kyangwithya West	Utooni/ Mbusyani	MET&SD	Construction of Kaliakakya Mangina Learning Resource Centre	Building construction
305	Kitui Central	Kyangwithya West	Utooni/ Mbusyani	MET&SD	Fencing of Mbusyani kwa-Ikolania pri school	Fencing
306	Kitui Central	Kyangwithya West	Utooni/ Mbusyani	MET&SD	Ithiani polytechnic	Equipping
307	Kitui Central	Kyangwithya West	Utooni/ Mbusyani	MH&S	Upgrading of Kaliakakya Dispensary & Operationalization of the Maternity Wing	Facility upgrade and operationalization
308	Kitui Central	Kyangwithya West	Utooni/ Mbusyani	MH&S	Mbusyani dispensary	construction
309	Kitui Central	Kyangwithya West	Utooni/ Mbusyani	MH&S	Tiva dispensary	Upgrading and equipping
310	Kitui Central	Kyangwithya West	Utooni/ Mbusyani	MRPW&T	Road opening, grading & drift at Kaliakakya - Ndatini - Kwa Mutie Musyoki - Kithiano	Road construction and drift construction
311	Kitui Central	Kyangwithya West	Utooni/ Mbusyani	MRPW&T	Road Expansion at Isevini - Kwa Mbuzi	Road expansion
312	Kitui Central	Kyangwithya West	Utooni/ Mbusyani	MRPW&T	Opening of Kyaani - Kaleve Muinde - Kaukuni Road	Road opening
313	Kitui Central	Kyangwithya West	Utooni/ Mbusyani	MRPW&T	Construction of Drift at Isevini - Kithiano - Kwa Kaleve	Drift construction
314	Kitui Central	Kyangwithya West	Utooni/ Mbusyani	MRPW&T	Road Expansion at Isevini - Mangina Road via Kyumbuni	Road expansion
315	Kitui Central	Kyangwithya West	Utooni/ Mbusyani	MRPW&T	Road Upgrading at Kwa Mbaki - Kiliku - Kaliakakya Road	Road upgrading
316	Kitui Central	Kyangwithya West	Utooni/ Mbusyani	MRPW&T	Installation of culverts from Isevini PEFA Church to Kwa Ndumbu Mulandi (Paul Samson)	Installation of culverts
317	Kitui Central	Kyangwithya West	Utooni/ Mbusyani	MRPW&T	Installation of culverts from Kwa Kasoli to Isevini shopping centre (Kwa Mwanzia Mulandi)	Installation of culverts
318	Kitui Central	Kyangwithya West	Utooni/ Mbusyani	MRPW&T	Construction of Kwa Victor Nzilu drift from Kwa Kasoli tto Isevini shopping centre	Construction of drifts
319	Kitui Central	Kyangwithya West	Utooni/ Mbusyani	MRPW&T	Construction of Kasevi drift from Isevini shopping centre to Kwa Muthoka shopping centre Tiva	Construction of drifts
320	Kitui Central	Kyangwithya West	Utooni/ Mbusyani	MRPW&T	Construction of a drift from Kwa Muinde to Kwa Muthami	Construction of drifts
321	Kitui Central	Kyangwithya West	Utooni/ Mbusyani	MRPW&T	Construction of Kithiano drift from Kaliakakya Primary to Kwa Kilonzo Kioko	Construction of drifts
322	Kitui Central	Kyangwithya West	Utooni/ Mbusyani	MRPW&T	Construction of Kithiano drift from Kwa Kaleve to Isevini PEFA Church	Construction of drifts
323	Kitui Central	Kyangwithya West	Utooni/ Mbusyani	MRPW&T	Opening of roads, construction of culverts and slabs and grading of roads at; Wayani - Kwa Mukele - Kiteme Kivindyu - Syuma - Kilele RdMasimbani - Kwa Munywonge - Mulevu - Malombe Mwanga - Ndeke - Katumu Mwanzia - Stephen Muimi RdMwova Kyondo - Mulwa Mbai - Kiema Kathembe - Kitoo - Kili Mueke RdMulutu mrkt - Kimanzi Mumu - Muthusi - Kimanzi - Tito Mwanza Rd Mutuku - Kathenge RdMbuki - Kathangu - Nguli Mwanza RdTony Munya - Yumbya RdKaluluni - Sivi - Kyalo Kailu - Mutendea RiverWayani - Mutendea riverKavuvuni - Kakunike - Kanini Ngli - MutendeaMulutu mkt - Kwa Masister - Daudi - Katuva - Mutendea	Opening of roads, construction of culverts and slabs and grading of roads
324	Kitui Central	Kyangwithya West	Utooni/ Mbusyani	MRPW&T	Opening and grading of Kwa Kaleve- Isevini - Tiva Shops Kwa Muthoka road	Opening and grading of roads
325	Kitui Central	Kyangwithya West	Utooni/ Mbusyani	MRPW&T	Opening and grading of Isevini shopping centre to river Isyukoni Kwa Muluvi road	Opening and grading of roads
326	Kitui Central	Kyangwithya West	Utooni/ Mbusyani	MRPW&T	Opening and grading of Kaliakakya Primary Schooolto Kwa Muinde Junction	Opening and grading of roads
327	Kitui Central	Kyangwithya West	Utooni/ Mbusyani	MRPW&T	Opening and gradingof Kaliakakya Primary Schooolto Kwa Kilonzo Kioko road	Opening and grading of roads
328	Kitui Central	Kyangwithya West	Utooni/ Mbusyani	MRPW&T	Opening and grading of Isevini PEFA church to kwa Ndumbu Mulandi road	Opening and grading of roads
329	Kitui Central	Kyangwithya West	Utooni/ Mbusyani	MRPW&T	Opening and grading of Kwa Muinde junction to kwa Muthami Ndunda Tiva Main road	Opening and grading of roads
330	Kitui Central	Kyangwithya West	Utooni/ Mbusyani	MRPW&T	Mulutu-Tiva,Ithiani-kalima ngovu-St.charles Lwanga,St. charles Lwanga-Mbusyani to Kwa ngungui-Ithiani roads	Tarmacking
331	Kitui Central	Kyangwithya West	Utooni/ Mbusyani	MRPW&T	Kaleve mutevu-Tiva river	opening,grading and drift
332	Kitui Central	Kyangwithya West	Utooni/ Mbusyani	MRPW&T	Ngengeka-Kaliakakya-Wambua ngongwe-Kithiano river	opening,grading and drift
333	Kitui Central	Kyangwithya West	Utooni/ Mbusyani	MRPW&T	Kaukuni- Kaleve muinde-ngengeka.Kaukuni-Kwa nzilu-ngengeka.	opening,grading and drift
334	Kitui Central	Kyangwithya West	Utooni/ Mbusyani	MRPW&T	Kaliakakya pri-Rev. Ngei muimi-Stephen tumbo	opening,grading and drift

S/No	Sub County	Ward	Village	Sector	Proposed project	Main activities of the Project
335	Kitui Central	Kyangwithya West	Utooni/ Mbusyani	MRPW&T	Sokomoko-nzinsiva-ngumbi-munyao mutula	opening,grading and drift
336	Kitui Central	Kyangwithya West	Utooni/ Mbusyani	MRPW&T	Mutwii-kakai-ithiani-ngunguni-kivaloni	opening,grading and drift
337	Kitui Central	Kyangwithya West	Utooni/ Mbusyani	MRPW&T	Musyoka-ithimani river,Ithiani-steven mwangani-kivuti-malonza-kivuti-yethii kwa kathenge	opening,grading and drift
338	Kitui Central	Kyangwithya West	Utooni/ Mbusyani	MRPW&T	Kiasa-kwa musangii,AIC ikolania-kitungati-kavoi	opening,grading and drift
339	Kitui Central	Kyangwithya West	Utooni/ Mbusyani	MRPW&T	Ikolania AIC, mutisya-katunga-kivaloni,kiluki-kalima ngovu	opening,grading and drift
340	Kitui Central	Kyangwithya West	Utooni/ Mbusyani	MRPW&T	Ikolania-kikuyu-katunga	opening,grading and drift
341	Kitui Central	Kyangwithya West	Utooni/ Mbusyani	MRPW&T	Maiyuni-kituku-ithiani river-airstrip	opening,grading and drift
342	Kitui Central	Kyangwithya West	Utooni/ Mbusyani	MRPW&T	Kwa mbai-kwa kimontho-manandu-kivuti	opening,grading and
343	Kitui Central	Kyangwithya West	Utooni/ Mbusyani	MRPW&T	Makau lele-munyalo-ngonyole-mulwa lele	opening,grading and
344	Kitui Central	Kyangwithya West	Utooni/ Mbusyani	MRPW&T	Iseveni shopping center-Tiva river.Kwa mbalani-mutuku maithya-Ithiani river-kwa tuva	opening,grading and
345	Kitui Central	Kyangwithya West	Utooni/ Mbusyani	MTIMI&C	Ithiani Livestock market	Acquiring land and fencing
346	Kitui Central	Kyangwithya West	Utooni/ Mbusyani	MTIMI&C	Ithiani slaughter house	Acquiring land,construction,pit latrine and equipping
347	Kitui Central	Kyangwithya West	Utooni/ Mbusyani	MW&I	Drilling of a Community Borehole at Kaliakakya	Borehole drilling
348	Kitui Central	Kyangwithya West	Utooni/ Mbusyani	MW&I	Water Pipeline Extension to Kaliakakya Secondary School	Pipeline extension
349	Kitui Central	Kyangwithya West	Utooni/ Mbusyani	MW&I	Rehabilitation of Kwa Ikolania Water Point	Water point rehabilitation
350	Kitui Central	Kyangwithya West	Utooni/ Mbusyani	MW&I	Ithiani large dam river(LR.201)	construction
351	Kitui Central	Kyangwithya West	Utooni/ Mbusyani	MW&I	Small dam Kavingo river(Kiliku-Kaliakya sec)	construction
352	Kitui Central	Kyangwithya West	Utooni/ Mbusyani	MW&I	Distilling of all earth dams in Utooni/Mbusyani village	Distilling
353	Kitui Central	Kyangwithya West	Utooni/ Mbusyani	MW&I	Isevini,Kivuti,Kalimanze,Utuneni borehole	Drilling
354	Kitui Central	Kyangwithya West	Utooni/ Mbusyani	MW&I	Kiliko borehole	Solar panel,tanks and pipeline
355	Kitui Central	Kyangwithya West	Utooni/ Mbusyani	MW&I	Ithiani borehole to supply water to Ithiani sec school	Piping
356	Kitui Central	Kyangwithya West	Utooni/ Mbusyani	MW&I	Masinga water from Ithiani to Tiva,Kwa Kavevi	Piping
357	Kitui Central	Kyangwithya West	Utooni/ Mbusyani	OOG	Police post Ngengeka(Ass.Chief office)	Construction, equipping and posting officers
358	Kitui Central	Kyangwithya West	Utooni/ Mbusyani	OOG	Ithiani police post	Fencing,equipping,additional officers,Gender balance in police posting,
359	Kitui Central	Kyangwithya East	Ivaini	MA&LD	Constructions of cattle dips 1.Wanzua market centre 2.Kasyala market centre	
360	Kitui Central	Kyangwithya East	Ivaini	MA&LD	Supply of certified seeds to farmers	Supply of certified seeds to farmers
361	Kitui Central	Kyangwithya East	Ivaini	MA&LD	Recruitment of extension officers per village	Recruitment of extension officers per village
362	Kitui Central	Kyangwithya East	Ivaini	MA&LD	Supply of certified seeds to farmers	Supply of certified seeds to farmers
363	Kitui Central	Kyangwithya East	Ivaini	MA&LD	Recruitment of extension officers per village	Recruitment of extension officers per village
364	Kitui Central	Kyangwithya East	Ivaini	MCGYIS&SS	Upgrading of Wanzua playground to a stadium with pavilion, public toilets, washrooms, chain link fence with separate entrance and exit	Upgrading of Wanzua playground to a stadium with pavilion, public toilets, washrooms, chain link fence with separate entrance and exit
365	Kitui Central	Kyangwithya East	Ivaini	MEEFN&MRs	Electrification of Yumbuni, Kang'aluni, Kitumbi, Katitika, Ngumbwa areas	Extending electrification
366	Kitui Central	Kyangwithya East	Ivaini	MEEFN&MRs	Electricity connection at: Yumbuni-Kitumbi-Kasyal-Ngumbwa area	Electricity connection at: Yumbuni-Kitumbi-Kasyal-Ngumbwa area
367	Kitui Central	Kyangwithya East	Ivaini	MEEFN&MRs	Supply and installation of solar lights at Kwa Kinava-Sammy Kimanzi-Kwa Maya-Katilika-Mwatate-Kithumu-Ngumbwa-Kwa Kunau-Kwa Malombw-Kwa Ileli_Kwa Muvea Munyoki shopping centre	Supply and installation of solar lights at Kwa Kinava-Sammy Kimanzi-Kwa Maya-Katilika-Mwatate-Kithumu-Ngumbwa-Kwa Kunau-Kwa Malombw-Kwa Ileli_Kwa Muvea Munyoki shopping centre
368	Kitui Central	Kyangwithya East	Ivaini	MEEFN&MRs	Supply and installation of solar lights at Kwa Kinava-Sammy Kimanzi-Kwa Maya-Katilika-Mwatate-Kithumu-Ngumbwa-Kwa Kunau-Kwa Malombw-Kwa Ileli_Kwa Muvea Munyoki shopping centre	Supply and installation of solar lights at Kwa Kinava-Sammy Kimanzi-Kwa Maya-Katilika-Mwatate-Kithumu-Ngumbwa-Kwa Kunau-Kwa Malombw-Kwa Ileli_Kwa Muvea Munyoki shopping centre
369	Kitui Central	Kyangwithya East	Ivaini	MET&SD	Construction of 4-door pit latrines at Kwa Mboo, Wanzua, Kasyala, Kitimui, and Ngumbwa ECDE Centres	Constructing pit latrines
370	Kitui Central	Kyangwithya East	Ivaini	MET&SD	Provision of learning and teaching materials at ECDE Centres and vocational training centres	Supplying learning materials
371	Kitui Central	Kyangwithya East	Ivaini	MET&SD	Levelling of playground at Ngumbwa and Kangu primary schools	Levelling of playground at Ngumbwa and Kangu primary schools
372	Kitui Central	Kyangwithya East	Ivaini	MET&SD	Fencing and Gates at 1. Fencing only at Wanzua dispensary 2. Fencing and gate at Kang'au primary 3. Gate only at Kwambo primary	
373	Kitui Central	Kyangwithya East	Ivaini	MET&SD	Upgrading of Kangau secondary school to a junior secondary school	Upgrading of Kangau secondary school to a junior secondary school
374	Kitui Central	Kyangwithya East	Ivaini	MET&SD	ECDE classroom completion at KWA Mboo primary school	ECDE classroom completion at KWA Mboo primary school
375	Kitui Central	Kyangwithya East	Ivaini	MET&SD	Construction of 2nd ECDE classroom at Kangau Wanzua Kitumu Kasyala and Ngumbwa	Construction of 2nd ECDE classroom at Kangau Wanzua Kitumu Kasyala and Ngumbwa
376	Kitui Central	Kyangwithya East	Ivaini	MET&SD	Computer room construction at Wanzua VTC	Computer room construction at Wanzua VTC
377	Kitui Central	Kyangwithya East	Ivaini	MET&SD	Dormitory construction at Wanzua VTC and Kasyala special unit	Dormitory construction at Wanzua VTC and Kasyala special unit
378	Kitui Central	Kyangwithya East	Ivaini	MET&SD	Recruitment of two ECDE teachers for Ngumbwa and Kasyala primary schools	Recruitment of two ECDE teachers for Ngumbwa and Kasyala primary schools
379	Kitui Central	Kyangwithya East	Ivaini	MET&SD	Provision of teaching and learning resources at ECDE and vocational training centres	Provision of teaching and learning resources at ECDE and vocational training centres
380	Kitui Central	Kyangwithya East	Ivaini	MH&S	Construction of 2No. 4-door pit latrines at Wanzua Dispensary, Kasyala Health Centre, and Kwa Mutheke Shopping Centre	Constructing pit latrines

S/No	Sub County	Ward	Village	Sector	Proposed project	Main activities of the Project
381	Kitui Central	Kyangwithya East	Ivaini	MH&S	Public toilets 1.Wanzua shopping center 2.Kwa Mutheke shopping center 3.Kasyala shopping center	
382	Kitui Central	Kyangwithya East	Ivaini	MH&S	Elevation of Kasyala health centre to level 3 hospital	Elevation of Kasyala health centre to level 3 hospital
383	Kitui Central	Kyangwithya East	Ivaini	MH&S	Elevation of Wanzua dispensary to a health centre	Elevation of Wanzua dispensary to a health centre
384	Kitui Central	Kyangwithya East	Ivaini	MH&S	Establishment of maternity wing at Wanzu dispensary	Establishment of maternity wing at Wanzu dispensary
385	Kitui Central	Kyangwithya East	Ivaini	MH&S	Construction of public toilets at Kwa Muthoka and Wanzua shopping centre	Construction of public toilets at Kwa Muthoka and Wanzua shopping centre
386	Kitui Central	Kyangwithya East	Ivaini	MH&S	CHV recruitment at Ivaini sub-location village	CHV recruitment at Ivaini sub-location village
387	Kitui Central	Kyangwithya East	Ivaini	MH&S	Construction of Kangau dispensary	Construction of Kangau dispensary
388	Kitui Central	Kyangwithya East	Ivaini	MH&S	Elevation of Kasyala health centre to level 3 hospital	Elevation of Kasyala health centre to level 3 hospital
389	Kitui Central	Kyangwithya East	Ivaini	MH&S	Elevation of Wanzua dispensary to a health centre	Elevation of Wanzua dispensary to a health centre
390	Kitui Central	Kyangwithya East	Ivaini	MH&S	Establishment of maternity wing at Wanzu dispensary	Establishment of maternity wing at Wanzu dispensary
391	Kitui Central	Kyangwithya East	Ivaini	MH&S	Construction of public toilets at Kwa Muthoka and Wanzua shopping centre	Construction of public toilets at Kwa Muthoka and Wanzua shopping centre
392	Kitui Central	Kyangwithya East	Ivaini	MH&S	Construction of Kangau dispensary	Construction of Kangau dispensary
393	Kitui Central	Kyangwithya East	Ivaini	MRPW&T	Proposed slabbing at Kwa Mulwa Maingi, Kwa Mwendwamatinge, Kwa Kitonyo, Kwa Mulei, Musaki, Kwa Ndagila, and Muinde Kitali	Constructing slabs
394	Kitui Central	Kyangwithya East	Ivaini	MRPW&T	Proposed slabbing at Kwandau, Kwa Mwikali Wambua, Kwa Maya Mutue, and Kang'au Mutulu Road	Constructing slabs
395	Kitui Central	Kyangwithya East	Ivaini	MRPW&T	Proposed road opening from Kwa Peter Mathoka - James Mathoka - Kwa Mutemi Road with slabs and culverts	Opening and construction of road with slabs and culverts
396	Kitui Central	Kyangwithya East	Ivaini	MRPW&T	Proposed road opening from Kwa Peter Kunuu - Kwa Makuthu - Kwa Kithome - Kwa Masuni Lower Kathuma Junction	Opening of road
397	Kitui Central	Kyangwithya East	Ivaini	MRPW&T	Proposed road opening from Kwa Maithya Ndile - Kwa Mutinda Ndile - Kwa Mutinda Ndau - Kwa Isolo - Katiwakitika Pelena Academy	Opening of road
398	Kitui Central	Kyangwithya East	Ivaini	MRPW&T	Proposed road opening with slabs and culverts at various locations	Opening and construction of roads with slabs and culverts
399	Kitui Central	Kyangwithya East	Ivaini	MRPW&T	Slabs at Kwa Maviva, Kwa Morris, Kwa Monica David	Constructing slabs
400	Kitui Central	Kyangwithya East	Ivaini	MRPW&T	Upgrading roads at 1. Kwa Mbivu to Wanzua road via Kang'au primary school with slabs and culverts at Kwa Mwendwa Mating'i, Kwa Kitonyo, Kwa Mulei Musaki, and Kwa Ndegela (Daniel). 2. Kitui Star to Kwa Munyoki wa Maya Road via Kwa Saidi wa Muthuka with slabs and culverts at Nathan Saidi. 3. Kwa Maya to Mutulu secondary road slabs and culverts at Kwa Mwikali wa Kaya and Kanuvai and drift with culvert at Kwa Kinyoi, and Munyoki Maya area. 4. Kwa Mutheke to Kwa Vengi (Arusha) via Kithayoni and Kang'aluni with culverts and slabs. 5. Kwa Mutheke market center to Kwa Kitunduni (Kwa Kawoie) through Kwa Katwii, Kwa Mboo Primary, St. Barnabas Academic, Kwa Tewa, and Kwa Francis Kavuvi with bush clearing, widening, grading, slabs, culverts, and drift at Kwa Mwangi.	
401	Kitui Central	Kyangwithya East	Ivaini	MRPW&T	Road opening at 1. From Kwa Peter Kunuu, Kitonga Mutia, Makuthu, Kinuva Ileri, Mwinzi Masuni, to Kuthuma road, upgraded with grading, culverts, drifts, gabions.	
402	Kitui Central	Kyangwithya East	Ivaini	MRPW&T	Slabs 1. Kang'aluni - Kwa Mwasa Mwanzia - Kwa Mwanzia Malusi	
403	Kitui Central	Kyangwithya East	Ivaini	MRPW&T	Upgrading Ngumbwa Vinda road with slabs and culverts at Kwa Wole Ngumbwa market, Wole, Muyoki, Kwa Ngugua	Upgrading Ngumbwa Vinda road with slabs and culverts at Kwa Wole Ngumbwa market, Wole, Muyoki, Kwa Ngugua
404	Kitui Central	Kyangwithya East	Ivaini	MRPW&T	Upgrading Kwa Ileri-Kwa Muvea-Kwa Ndau-Munave-Kathuma junction with slabs, culverts, drifts, and a bridge at Yumbuni river	Upgrading Kwa Ileri-Kwa Muvea-Kwa Ndau-Munave-Kathuma junction with slabs, culverts, drifts, and a bridge at Yumbuni river
405	Kitui Central	Kyangwithya East	Ivaini	MRPW&T	Construction of a bridge and drift to connect Ivaini and Mutulu secondary school along Mutune Kangau road	Construction of a bridge and drift to connect Ivaini and Mutulu secondary school along Mutune Kangau road
406	Kitui Central	Kyangwithya East	Ivaini	MRPW&T	Opening a new road at Mulewa Nosi-Kwa Munyao-Kithongo-Kwa Maya- Kitui Star-Musyimi Mbingu	Opening a new road at Mulewa Nosi-Kwa Munyao-Kithongo-Kwa Maya- Kitui Star-Musyimi Mbingu
407	Kitui Central	Kyangwithya East	Ivaini	MRPW&T	Construction of slabs and drifts along Kwa Kasau-Kwa Mwendwa-Kitumu road	Construction of slabs and drifts along Kwa Kasau-Kwa Mwendwa-Kitumu road
408	Kitui Central	Kyangwithya East	Ivaini	MRPW&T	New road opening at Kasyala-Kwa Ndalu-Kwa Mwanja with slabs and culverts	New road opening at Kasyala-Kwa Ndalu-Kwa Mwanja with slabs and culverts
409	Kitui Central	Kyangwithya East	Ivaini	MRPW&T	Road opening from Kasyala parish-Kwa Musyoka-kwa Mwanja	Road opening from Kasyala parish-Kwa Musyoka-kwa Mwanja
410	Kitui Central	Kyangwithya East	Ivaini	MRPW&T	Opening new road at Munyithya Kamba-Kasau-Stephen Kalenge Musyoka-Malusi Kinywa-Kwa Kivongolo-Itoo-Matiani	Opening new road at Munyithya Kamba-Kasau-Stephen Kalenge Musyoka-Malusi Kinywa-Kwa Kivongolo-Itoo-Matiani
411	Kitui Central	Kyangwithya East	Ivaini	MRPW&T	Opening new road at: Katutu-Kanzenge-Kwa Kitunga Makuthu-Matiani- Kwa Wanda Vinda; Kwa Muthui Mutunga-Matiani Garden-Kwa Kitheka Mbiti-Kwa Kyandwa-Kwa Morris-Kwa Kyangaa with slabs and culverts; Kwa Peter Kunuu-Kwa Ileri-Kwa Masuni-Kathima primary road; Kitumbi-Kwa Mwanja-Kwa Mwendwa-Kilawa	Opening new road at: Katutu-Kanzenge-Kwa Kitunga Makuthu-Matiani- Kwa Wanda Vinda; Kwa Muthui Mutunga-Matiani Garden-Kwa Kitheka Mbiti-Kwa Kyandwa-Kwa Morris-Kwa Kyangaa with slabs and culverts; Kwa Peter Kunuu-Kwa Ileri-Kwa Masuni-Kathima primary road; Kitumbi-Kwa Mwanja-Kwa Mwendwa-Kilawa
412	Kitui Central	Kyangwithya East	Ivaini	MRPW&T	Construction of slabs along Kwa Muthoka-Kyalilini road; Katoto and Katiwa areas	Construction of slabs along Kwa Muthoka-Kyalilini road; Katoto and Katiwa areas
413	Kitui Central	Kyangwithya East	Ivaini	MTIMI&C	Lighting with solar-powered lights at 1. Kasyala market centre 2. Kasau Mwanake market centre 3. Kanyalu wa Katiwa market centre 4. Kwa Mutheke market center 5. Wanzua Market centre 6. Kang'aluni market centre	
414	Kitui Central	Kyangwithya East	Ivaini	MTIMI&C	Construction of boda boda sheds at Kwa Mutheka, Kwa Ndau and Kasyala markets	Construction of boda boda sheds at Kwa Mutheka, Kwa Ndau and Kasyala markets
415	Kitui Central	Kyangwithya East	Ivaini	MTIMI&C	Proposed Kasyala market day	Proposed Kasyala market day
416	Kitui Central	Kyangwithya East	Ivaini	MTIMI&C	Employment of market cleaners at Kasyala, Kwa Muthoka and Wanzua market	Employment of market cleaners at Kasyala, Kwa Muthoka and Wanzua market
417	Kitui Central	Kyangwithya East	Ivaini	MTIMI&C	Construction of boda boda sheds at Kwa Mutheka, Kwa Ndau and Kasyala markets	Construction of boda boda sheds at Kwa Mutheka, Kwa Ndau and Kasyala markets
418	Kitui Central	Kyangwithya East	Ivaini	MTIMI&C	Proposed Kasyala market day	Proposed Kasyala market day



S/No	Sub County	Ward	Village	Sector	Proposed project	Main activities of the Project
419	Kitui Central	Kyangwithya East	Ivaini	MTIMI&C	Employment of market cleaners at Kasyala, Kwa Muthoka and Wanzua market	Employment of market cleaners at Kasyala, Kwa Muthoka and Wanzua market
420	Kitui Central	Kyangwithya East	Ivaini	MW&I	Proposed borehole drilling at Katitika, Peter Manyara, Kwa Maya, and Ngumbwa Kasyala areas	Drilling boreholes
421	Kitui Central	Kyangwithya East	Ivaini	MW&I	Proposed construction of sand dams at Kwangeko, Kyengesu Stream, Yumbuni, Kwa Maithya Uvei, Kisole	Constructing sand dams
422	Kitui Central	Kyangwithya East	Ivaini	MW&I	Rehabilitation of Syekuli borehole through pipeline installation and repair for different Kiosks 1. Kwa Mutheke 2. Wanzua 3. Kang'aluni 4. Kang'au	
423	Kitui Central	Kyangwithya East	Ivaini	MW&I	Drilling of boreholes at 1. Kasyala Area8. Arusha (Kwa John wa Kivelenge) Wanzua 2. Kwa Mboo (Kwa Kawote) 9. Kithayooni 3. Kitumbi10. Kangau ya Nzi (Kwa Ngiti Munyoki) 4. Kakea 11. Ngumbwa (Kwa Kaveva / Kisovo water catchment 5. Mbooni 6. Kyenguu 7. Kang'aluni	
424	Kitui Central	Kyangwithya East	Ivaini	MW&I	Establishment of a Megadam 1. Along tributaries of Ndiuni and Matiani (Kwa Mutwa)	
425	Kitui Central	Kyangwithya East	Ivaini	MW&I	Supply and installation of 10,000 litres at 1. Wanzua primary school 2. Kwa Mboo primary school 3. Kang'au primary school 4. Ngumbwa primary school 5. Kitumoi primary school 6. Kasyala primary school 7. Ivaini secondary school 8. St. Paul Kasyala school 9. Wanzua vocational training	
426	Kitui Central	Kyangwithya East	Ivaini	MW&I	Establishment of sand dams along 1. Kwa Waa 2. Kwa Mwangi 3. Katitika stream (Kitumoi Primary). 4. Kyengesu5. Mbooni, Kang'aluni6. Kwa Sammy Kimanzi 7. Kakea 8. Yumbuni (Ithamba Aka) 9. Ngumbwa area, Kwa Kitulo	
427	Kitui Central	Kyangwithya East	Ivaini	MW&I	Boreholes drilling and Equipping 1. Kang'aluni - Kwa Kyongo 2. Kyayo kya Ngai -Kwa Mikhael Kasoa	
428	Kitui Central	Kyangwithya East	Ivaini	MW&I	Sand dams at 1. Syekuli - Kwa Muthengi Nukula 2. Yumbuni - Ithamba Aka	
429	Kitui Central	Kyangwithya East	Ivaini	MW&I	Sand dam construction at Kasuvuni stream at Kasyala area	Sand dam construction at Kasuvuni stream at Kasyala area
430	Kitui Central	Kyangwithya East	Ivaini	MW&I	Establishment of sand dams along Ikweyoni and Katenge streams	Establishment of sand dams along Ikweyoni and Katenge streams
431	Kitui Central	Kyangwithya East	Ivaini	OOG	Construction of village administrator's office – Ivaini	Construction of village administrator's office – Ivaini
432	Kitui Central	Kyangwithya East	Kalawa/ kabaa	MCGYIS&SS	Construction of medium sized at kwa mathula chaka river	Construction of medium sized at kwa mathula chaka river
433	Kitui Central	Kyangwithya East	Kalawa/ kabaa	MCGYIS&SS	Upgrading of kambaa playground to a standium with pavilion and chain link fence	Upgrading of playground
434	Kitui Central	Kyangwithya East	Kalawa/ kabaa	MEEFN&MRs	Installation of street lights from town to ngenuka nenda	Installation of street lights from town to ngenuka nenda
435	Kitui Central	Kyangwithya East	Kalawa/ kabaa	MEEFN&MRs	Installation of solar lights at the following markets	Installation of solar light
436	Kitui Central	Kyangwithya East	Kalawa/ kabaa	MEEFN&MRs	Installation of solar lights atkalawa	Installation of solar light
437	Kitui Central	Kyangwithya East	Kalawa/ kabaa	MEEFN&MRs	installation of solar lights at ngenuka nenda	Installation of solar light
438	Kitui Central	Kyangwithya East	Kalawa/ kabaa	MEEFN&MRs	installation of solar lights at kambaa	Installation of solar light
439	Kitui Central	Kyangwithya East	Kalawa/ kabaa	MEEFN&MRs	installation of solar lights at kawanzani/ Kwa Kame	Installation of solar light
440	Kitui Central	Kyangwithya East	Kalawa/ kabaa	MEEFN&MRs	installation of solar lights at Kwa Kyale Ngete shopping centre	Installation of solar light
441	Kitui Central	Kyangwithya East	Kalawa/ kabaa	MEEFN&MRs	Provision of planting seeds and fertilizer	Provision of planting seeds and fertilizer
442	Kitui Central	Kyangwithya East	Kalawa/ kabaa	MET&SD	Equipping of Kalawa Vocational Training Center with Teaching and Learning Materials	Procurement and installation of teaching and learning materials
443	Kitui Central	Kyangwithya East	Kalawa/ kabaa	MET&SD	Construction of 4 door pit latrine at Kwa Muvale ECDE Centre	Construction of 4 door pit latrine at Kwa Muvale ECDE Centre
444	Kitui Central	Kyangwithya East	Kalawa/ kabaa	MH&S	Equipping of Kabaa maternity	Equipping of Kabaa maternity
445	Kitui Central	Kyangwithya East	Kalawa/ kabaa	MRPW&T	Opening of roads From fishers itangini to kwa Gerald	Opening of roads
446	Kitui Central	Kyangwithya East	Kalawa/ kabaa	MRPW&T	Opening of roads From kwa mwavai to museve	Opening of roads
447	Kitui Central	Kyangwithya East	Kalawa/ kabaa	MRPW&T	Opening of roads Form kwa Kame to Museve all with drifts and culverts	Opening of roads
448	Kitui Central	Kyangwithya East	Kalawa/ kabaa	MRPW&T	Opening of roads at Kwa Mung'ithya at Kwa Musyoka wa vivi	Opening of roads
449	Kitui Central	Kyangwithya East	Kalawa/ kabaa	MRPW&T	Construction of a bridge at	Construction of a bridge
450	Kitui Central	Kyangwithya East	Kalawa/ kabaa	MRPW&T	Construction of a bridge at Kwa Musyoka wa vivi at Nzeeu River	Construction of a bridge
451	Kitui Central	Kyangwithya East	Kalawa/ kabaa	MRPW&T	Construction of a bridge at Kwa Musyoka Masyoni Nzeeu river	Construction of a bridge
452	Kitui Central	Kyangwithya East	Kalawa/ kabaa	MRPW&T	Construction of a bridge at Kwa David Ndinda Ivoova river	Construction of a bridge
453	Kitui Central	Kyangwithya East	Kalawa/ kabaa	MRPW&T	Construction of a bridge at Kwa Mwema Kangangi Nzeeu River	Construction of a bridge
454	Kitui Central	Kyangwithya East	Kalawa/ kabaa	MRPW&T	Road opening from Ka Ngutu to Kabaa dispensary with drift and culvert	Road opening from Ka Ngutu to Kabaa dispensary with drift and culvert
455	Kitui Central	Kyangwithya East	Kalawa/ kabaa	MRPW&T	Road opening from Kwa Ukungu to Kavonge forest with drift and culvert	Road opening from Kwa Ukungu to Kavonge forest with drift and culvert
456	Kitui Central	Kyangwithya East	Kalawa/ kabaa	MRPW&T	Road opening from Mbiti Kimatu to Suvini with drift and culvert	Road opening from Mbiti Kimatu to Suvini with drift and culvert
457	Kitui Central	Kyangwithya East	Kalawa/ kabaa	MW&I	Construction of Water Pans within the Village	Construction of water pans
458	Kitui Central	Kyangwithya East	Kalawa/ kabaa	MW&I	Kwa morris musee bore hole owner to be compensated and installation of pipeline Kavoi to Ngenuka nenda	Kwa morris musee bore hole owner to be compensated and installation of pipeline Kavoi to Ngenuka nenda
459	Kitui Central	Kyangwithya East	Kalawa/ kabaa	MW&I	Construction of medium sized earth dam at kwa nzyuko masyuki and muthui mwananya along ikindu river	Construction of medium sized earth dam at kwa nzyuko masyuki and muthui mwananya along ikindu river
460	Kitui Central	Kyangwithya East	Kalawa/ kabaa	MW&I	Drilling of borehole at kwa kithome malombe	Drilling of borehole at kwa kithome malombe
461	Kitui Central	Kyangwithya East	Kalawa/ kabaa	MW&I	Construction of borehole at kwa Mbiti Kimatu	Construction of borehole at kwa Mbiti Kimatu
462	Kitui Central	Kyangwithya East	Kalawa/ kabaa	MW&I	Sand dams atRiver Mutiku	Sand dams atRiver Mutiku

S/No	Sub County	Ward	Village	Sector	Proposed project	Main activities of the Project
463	Kitui Central	Kyangwithya East	Kalawa/ kabaa	MW&I	Sand dams at River Chaka	Sand dam construction
464	Kitui Central	Kyangwithya East	Kalawa/ kabaa	MW&I	Sand dams at River Kanzi	Sand dam construction
465	Kitui Central	Kyangwithya East	Kalawa/ kabaa	MW&I	Sand dams at River Nzeeu	Sand dam construction
466	Kitui Central	Kyangwithya East	Kalawa/ kabaa	MW&I	Sand dams at River Ikindu	Sand dam construction
467	Kitui Central	Kyangwithya East	Kalawa/ kabaa	OOG	Construction of village administrator's office at Kambaa	Construction of village administrator's office at Kambaa
468	Kitui Central	Kyangwithya East	Misewani	MCGYIS&SS	Upgrading of Wanzua playground to a stadium with pavilion, public toilets, washrooms , chain link fence with separate entrance and exit	Upgrading of Wanzua playground
469	Kitui Central	Kyangwithya East	Misewani	MEEFN&MRs	Installation of solar flood lights at Kwa Ngindu, Kiara, Kwa Ukungu and Stellamarris shopping	Installation of solar flood lights at Kwa Ngindu, Kiara, Kwa Ukungu and Stellamarris shopping
470	Kitui Central	Kyangwithya East	Misewani	MET&SD	Construction of ECDE classroom at Kwanzou Primary School	Constructing an ECDE classroom
471	Kitui Central	Kyangwithya East	Misewani	MET&SD	Proposed ground leveling and fencing at Kwa Nzou, Nyekine Primary Schools	Leveling the ground and installing fences
472	Kitui Central	Kyangwithya East	Misewani	MET&SD	Construction of 2-4 door pit latrines at kwa ngindu primary school	
473	Kitui Central	Kyangwithya East	Misewani	MET&SD	Upgrading of Kangau secondary to a junior secondary school.	Upgrading of Kangau secondary to a junior secondary school.
474	Kitui Central	Kyangwithya East	Misewani	MET&SD	ECDE Classroom completion at Kwa Mboo primary School	ECDE Classroom completion
475	Kitui Central	Kyangwithya East	Misewani	MET&SD	Construction of 2nd ECDE classroom	Construction of 2nd ECDE classroom atKangau Wanzua Kitumu Wanzua kitumu kasyala and Ngumbwa
476	Kitui Central	Kyangwithya East	Misewani	MET&SD	Computer room construction at Wanzua VTC	Computer room construction at Wanzua VTC
477	Kitui Central	Kyangwithya East	Misewani	MET&SD	Dormitory construction at Wanzua VTC and Kasyala special unit	Dormitory construction at Wanzua VTC and Kasyala special unit
478	Kitui Central	Kyangwithya East	Misewani	MET&SD	Recruitment of two ECDE teachers for Ngumbwa and Kasyala Primary Schools	Recruitment of two ECDE teachers
479	Kitui Central	Kyangwithya East	Misewani	MET&SD	Provision of teaching and learning resources at ECDE and vocational training centres	Provision of teaching and learning resources at ECDE and vocational training centres
480	Kitui Central	Kyangwithya East	Misewani	MET&SD	Fencing of: Kwa Ngindu secondary school; Kwa Ngindu primary school; Umuu primary school; Kwa ukungu primary school	Road opening and grading
481	Kitui Central	Kyangwithya East	Misewani	MET&SD	Ground levelling of: Kwa Ngindu secondary school; Kwa Ngindu primary school; Umuu primary school; Kwa ukungu primary school	Road opening and grading
482	Kitui Central	Kyangwithya East	Misewani	MH&S	Upgrading of Nzunguni dispensary to a health centre	Upgrading of Nzunguni dispensary to a health centre
483	Kitui Central	Kyangwithya East	Misewani	MH&S	Construction, Equipping, staffing and Operationalization of Kwa Ngindu Dispensary	Construction of an Health facility
484	Kitui Central	Kyangwithya East	Misewani	MRPW&T	Proposed opening of Kithithini Road through Mwanja Stream	Opening and construction of road with drift and culverts
485	Kitui Central	Kyangwithya East	Misewani	MRPW&T	Proposed road opening from Kituluku through St. Francis Catholic Church - Kwa Nzei - Professor Mutio - Ngiini - Mutune Road with culverts, slabs, and drift	Opening and construction of road with infrastructure
486	Kitui Central	Kyangwithya East	Misewani	MRPW&T	Upgrading Ngumbwa Vinda road with slabs and culverts at kwa Wole Ngumbwa Markert, Wole , Muyoki , Kwa Ngugua	Upgrading Ngumbwa Vinda road with slabs and culverts
487	Kitui Central	Kyangwithya East	Misewani	MRPW&T	Upgrading kwa Ileri- Kwa Muvea –Kwa Nduu –Munave-Kathuma junction with slabs, culverts, drifts, and a bridge at Yumbani river	Upgrading kwa Ileri- Kwa Muvea –Kwa Nduu –Munave-Kathuma junction with slabs, culverts, drifts, and a bridge at Yumbani river
488	Kitui Central	Kyangwithya East	Misewani	MRPW&T	Construction of a bridge and drift to connect Ivaini and Mutulu secondary school along Mutune Kangau road	Construction of a bridge and drift
489	Kitui Central	Kyangwithya East	Misewani	MRPW&T	Opening a new road at mulewa Nosi –kwa munyao – Kithongo – kwa maya – kitui star- Musyimi mbingu	Opening a new road
490	Kitui Central	Kyangwithya East	Misewani	MRPW&T	Road opening and grading of Kwa Gerald-Umuu primary school-Kalundu river-Mutune with a drift	Road opening and grading
491	Kitui Central	Kyangwithya East	Misewani	MRPW&T	Road opening and grading from mutanda through kwa nzou primary to kavonge with a drift	Road opening and grading
492	Kitui Central	Kyangwithya East	Misewani	MRPW&T	Road opening and grading of Klara-Kwa LoiseMwongela-Kwa Maithya with a drift	Road opening and grading
493	Kitui Central	Kyangwithya East	Misewani	MRPW&T	Road opening and grading of Kwa Mwongela-Katulo-Kalundu-Kwa IviaKiema-Ngiini with a drift	Road opening and grading
494	Kitui Central	Kyangwithya East	Misewani	MRPW&T	Road opening and grading of Kwa Rodgers-Kwa Musyoki-Savani with a drift	Road opening and grading
495	Kitui Central	Kyangwithya East	Misewani	MRPW&T	Road opening and grading of Kwa Mwongela-Katulo-Kalundu-Kwa IviaKiema-Ngiini with a drift	Road opening and grading
496	Kitui Central	Kyangwithya East	Misewani	MRPW&T	Road opening and grading of Kwa Katuku-Kituluku-Kalundu-Ngiini with a drift	Road opening and grading
497	Kitui Central	Kyangwithya East	Misewani	MRPW&T	Construction of access road to Kwa Ngindu Secondary school	Road opening and grading
498	Kitui Central	Kyangwithya East	Misewani	MRPW&T	Construction of a drift and backfilling of Kwa Ngata road	Road opening and grading
499	Kitui Central	Kyangwithya East	Misewani	MRPW&T	Drift at Kwa Mutemwa-Kwa mumu road	Road opening and grading
500	Kitui Central	Kyangwithya East	Misewani	MRPW&T	Gabion near Manda drift along Kwa Ngindu-Ngiini road	Road opening and grading
501	Kitui Central	Kyangwithya East	Misewani	MRPW&T	Gabion near river Nyekine drift	Road opening and grading
502	Kitui Central	Kyangwithya East	Misewani	MRPW&T	Road opening and grading of Kwa Mutemwa-KwaKatanuu-Kwa Kalea-Matutu with a drift	Road opening and grading
503	Kitui Central	Kyangwithya East	Misewani	MRPW&T	Road opening and grading of Kwa Seve-Kwa Kinyamasyo-Matut with a drift	Road opening and grading
504	Kitui Central	Kyangwithya East	Misewani	MRPW&T	Road opening and grading from Stellamaries-Munduku-Katungu with a drift	Road opening and grading
505	Kitui Central	Kyangwithya East	Misewani	MRPW&T	Road opening and grading from Kithiini-sister's of Good Sheperd-Kalundu river-Misuuni with a drift and slab at Mbogori	Road opening and grading
506	Kitui Central	Kyangwithya East	Misewani	MRPW&T	Road opening ad grading from Kwa Nathan-Kwa Vanila-Nzeu-Kalawa with a drift	Road opening and grading
507	Kitui Central	Kyangwithya East	Misewani	MRPW&T	Road opening and grading from Kwa Mwanzia-Muunbo-Kalundu river-Ngiini with a drift	Road opening and grading
508	Kitui Central	Kyangwithya East	Misewani	MRPW&T	Construction of a drift at Mathayoni-Mwanja-Kwa ukungu	Road opening and grading
509	Kitui Central	Kyangwithya East	Misewani	MTIMI&C	Renovation of bodaboda shed at Kwa Ukungu shopping centre	
510	Kitui Central	Kyangwithya East	Misewani	MTIMI&C	Construction of bodaboda shed at Kiara market	
511	Kitui Central	Kyangwithya East	Misewani	MW&I	Drilling and equipping of borehole at Kwa Nzou Primary School	Drilling and equipping a borehole
512	Kitui Central	Kyangwithya East	Misewani	MW&I	Drilling and equipping of borehole at Kwa Kalaa	Drilling and equipping a borehole
513	Kitui Central	Kyangwithya East	Misewani	MW&I	Construction of sand dams at Kwa Masinga	Constructing sand dams
514	Kitui Central	Kyangwithya East	Misewani	MW&I	Construction of sand dams along Mwanja River	Constructing sand dams
515	Kitui Central	Kyangwithya East	Misewani	MW&I	Construction of sand dams at Kaativini	Constructing sand dams
516	Kitui Central	Kyangwithya East	Misewani	MW&I	Construction of Sand-Dams 1.Construction of kwa komu/ cosmos munyoki sand dam 2.Construction of kwa Mathuku Sand dam 3.Construction of kwa nicodemus mitau/ muimi mwikya sand dam along masinga stream 8.Construction of kwa kitheka/ mwangangi sand dam 9.Construction of kwa kimanzi ndue sand dam	Construction of Sand-Dams

S/No	Sub County	Ward	Village	Sector	Proposed project	Main activities of the Project
517	Kitui Central	Kyangwithya East	Misewani	MW&I	Rehabilitation of Sand Dams@:- 1.Rehabilitation of kwa Muema munyao sand dam 2.Rehabilitation of kwa kitaka/nzila mukwu sand dam 3.Scooping of kwa kalenge sand dam 4.Rehabilitation of kwa Philip Ngata/ kwa vivi sand dam	Rehabilitation of Sand-Dams
518	Kitui Central	Kyangwithya East	Misewani	MW&I	Boreholes Drilling and equipping@ 1.Drilling and equipping of kavaloni borehole 2.Drilling and equipping of kwa kamila borehole 3.Drilling and equipping of ndovoini borehole 4.Drilling and equipping of manda borehole 5.Drilling and equipping of munyuu borehole 6.Piping of museve borehole to kwa ukungu	Boreholes Drilling and equipping.
519	Kitui Central	Kyangwithya East	Misewani	MW&I	Construction of Dams at- 1.Construction of Kwa Major Mutunge 2.Construction of Kwa Ing'oe dam 3.Construction of Kwa Manza dam	Dams Construction
520	Kitui Central	Kyangwithya East	Misewani	MW&I	Boreholes piping 1.Piping of museve borehole to kwa ukungu 2.Piping of umaa borehole to kwa ukungu	Boreholes Pipping.
521	Kitui Central	Kyangwithya East	Misewani	MW&I	Construction of Sand-Dams@ 1.Construction of kwa malombe muli sand dam 2.Construction of kwa james katumo sand dam 3.Construction of zemeli sand dam 4.Construction of kwa kyambo/maithya sand dam 5.Construction of kwa kamani mailu sand dam 6.Construction of kwa kiteme munyao sand dam 7.Construction of kimali ngumbi sand dam 8.Construction of sand dam at kwa kalavi/ Charles mutinda 9.Construction of sand dam at kwa muema makundi 10.Construction of sand dam at kwa kinyatta/ muinde mwoni	Sand-Dams Construction
522	Kitui Central	Kyangwithya East	Misewani	OOG	Construction of Ward administrator's Office @ Kwa Ukungu	Construction of Ward administrator's Office
523	Kitui Central	Kyangwithya East	Misewani	OOG	Construction of village administrator's Office @ Ivaini Village	Construction of village administrator's Office
524	Kitui Central	Kyangwithya East	Misewani	OOG	Construction of ward administrator's office at Kwa Ukungu	Road opening and grading
525	Kitui Central	Kyangwithya East	Mulundi	MCGYIS&SS	Empowering groups with materials and equipments e.g tents and Chairs	Empowering groups
526	Kitui Central	Kyangwithya East	Mulundi	MEEFN&MRs	Installation of solar lights at Kwa Muvae and Kavuvoni shopping centers	Installing solar lights
527	Kitui Central	Kyangwithya East	Mulundi	MET&SD	Proposed construction of ECDE classroom at Kisungu	Constructing ECDE classroom
528	Kitui Central	Kyangwithya East	Mulundi	MET&SD	Fencing of schools at Ngungi, Kwa muema, Kavuvoni	Fencing of schools
529	Kitui Central	Kyangwithya East	Mulundi	MH&S	Relocating Mulundi dispensary to Mukuyuni kwa Peter	facility relocating, structure construction
530	Kitui Central	Kyangwithya East	Mulundi	MRPW&T	Construction of drift at Kwa Nzyuko and Kathungu	Building drifts
531	Kitui Central	Kyangwithya East	Mulundi	MRPW&T	Construction of slab from Mulundi Catholic to Kwa Muema Secondary School, Kwa Katheka to Kwa Maswili	Constructing slabs
532	Kitui Central	Kyangwithya East	Mulundi	MRPW&T	Proposed road opening from Makaani to ECDE Kisungu with drift and culverts	Opening a road
533	Kitui Central	Kyangwithya East	Mulundi	MRPW&T	Road Opening from kwadonga, Kikolenkyani, Kasungu to Makaani. Orifs and Calvats.	Road Opening
534	Kitui Central	Kyangwithya East	Mulundi	MRPW&T	Road opening and from Kavuvoni, Mwaangu to AIC Ngungi primary with drifts and culverts	Road Opening
535	Kitui Central	Kyangwithya East	Mulundi	MRPW&T	Road opening and grinding from kwa mwota, mboonito PCEA kwa mavela – wide drifts and culverts	Road Opening
536	Kitui Central	Kyangwithya East	Mulundi	MW&I	Drilling of borehole at Mulundi area	Drilling a borehole
537	Kitui Central	Kyangwithya East	Mulundi	MW&I	Construction of earth dam at Kwa Mutunga Mikuyuni	Building an earth dam
538	Kitui Central	Kyangwithya East	Mulundi	MW&I	Construction of sand dam at Kisungu	Building a sand dam
539	Kitui Central	Kyangwithya East	Mulundi	MW&I	Earth dam at Mulundi	Supply of water to several households
540	Kitui Central	Kyangwithya East	Mulundi	MW&I	Sand dam at Kavitiini, Mwaangi, Kiliku, Kwa Musavi, Kisungu, Ikindu	Rise level of water in different areas
541	Kitui Central	Kyangwithya East	Mulundi	OOG	Construction of village administrators office at Mulundi	Building an administrators office
542	Kitui Central	Kyangwithya East	Museve	MEEFN&MRs	Installation of flood lights at Mseve shopping centre	Installation of flood lights at Mseve shopping centre
543	Kitui Central	Kyangwithya East	Museve	MEEFN&MRs	Installation of solar lights at Waluku, Kwa Mukwa, Ngaa, Kauluni, Katia, Kyemwangi, Kisukani, Matulukuni	Installation of solar lights at Waluku, Kwa Mukwa, Ngaa, Kauluni, Katia, Kyemwangi, Kisukani, Matulukuni
544	Kitui Central	Kyangwithya East	Museve	MEEFN&MRs	Supply of electricity at Katia, Kyemwengi, Kinyungu, Kiseeni, Kamwangi, Muuthi, Kataani, Waluku, Ngaa	Supply of electricity at Katia, Kyemwengi, Kinyungu, Kiseeni, Kamwangi, Muuthi, Kataani, Waluku, Ngaa
545	Kitui Central	Kyangwithya East	Museve	MET&SD	Construction of an ECDE classroom at Kamwangi, kauluni, Kataani	Construction of an ECDE classroom at Kamwangi, kauluni, Kataani
546	Kitui Central	Kyangwithya East	Museve	MET&SD	Construction of a youth polytechnic at Waluku and Kauluni	Construction of a youth polytechnic
547	Kitui Central	Kyangwithya East	Museve	MH&S	Upgrading of Museve dispensary to a health centre	Upgrading of Museve dispensary to a health centre
548	Kitui Central	Kyangwithya East	Museve	MH&S	Construction of adispensary at Waluku and Kautini	Construction of adispensary at Waluku and Kautini
549	Kitui Central	Kyangwithya East	Museve	MH&S	Installation of solar power at Museve dispensary	Installation of solar power at Museve dispensary
550	Kitui Central	Kyangwithya East	Museve	MRPW&T	Proposed road opening and grading at Ngaa-Mbusyani-Mutukya Road	Opening and grading of road
551	Kitui Central	Kyangwithya East	Museve	MRPW&T	Proposed road opening and grading at Waluku-Ngumbau Road	Opening and grading of road
552	Kitui Central	Kyangwithya East	Museve	MRPW&T	Proposed road opening and grading at Katia-Ngungi Road	Opening and grading of road
553	Kitui Central	Kyangwithya East	Museve	MRPW&T	Proposed road opening and grading at Kwa Mukwa-Muuthi-Kauluni Road	Opening and grading of road
554	Kitui Central	Kyangwithya East	Museve	MRPW&T	Roads opening and expansion of Kwa Ngoli-Kyalilini-Kwa Muthoka road	Roads opening and expansion
555	Kitui Central	Kyangwithya East	Museve	MRPW&T	Road Installation of culverts, drifts and slabs at Kyambiti-kyalilini-road @Maavutini-kwaNdula-Arusha @ Kwa Kasina-Mutulukuni-Kyamwangi road @Kathungu-Kalundu-Kwa Ndal @Kwa Mukwa-Kiliku-Kauluni @Katia-Kiliku-Ngungi @ Ngaa-Mbisvani-Mutukya	Installation of culverts, drifts and slabs
556	Kitui Central	Kyangwithya East	Museve	MRPW&T	Road Installation of culverts, drifts and slabs at Museve Kanzia-kyemwengi @Waluku-Kangue-Vinda @ Museve-Mutulukuni-Kamwangi-Vinda @Kamwangi-Nzunguluni-Mutyambwii @Museve-mutauni-Kwa Kitami @Kwa Veteto Kaleke-Kwa Kithami @ Kyemwengi-Kavuti-Kwa Mukwa @Museve-Kyaa-Kathekya aviti @Museve-Muuthi	Installation of culverts, drifts and slabs

S/No	Sub County	Ward	Village	Sector	Proposed project	Main activities of the Project
					Road Installation of culverts, drifts and slabs at Museve behind forest-Katia @Kwa nzima-Kalundu-Wanzua	
557	Kitui Central	Kyangwithya East	Museve	MRPW&T	Road Installation of culverts, drifts and slabs at Kwa Kasina-Mutulukuni-Kyamwanga road	Installation of culverts, drifts and slabs
558	Kitui Central	Kyangwithya East	Museve	MRPW&T	Construction of a public toilet at Mavutini	Construction of a public toilet
559	Kitui Central	Kyangwithya East	Museve	MTIMI&C	Construction of boda boda shade at Museve, Mavutini, and Kwa Mukwa shopping centres	Construction of boda boda shades
560	Kitui Central	Kyangwithya East	Museve	MTIMI&C	Construction of a fruit processing plant at Museve market	Construction of a fruit processing plant
561	Kitui Central	Kyangwithya East	Museve	MW&I	Proposed construction of earthdam at Kauluni	Constructing an earthdam
562	Kitui Central	Kyangwithya East	Museve	MW&I	Proposed construction of earthdam at Muuthi	Constructing an earthdam
563	Kitui Central	Kyangwithya East	Museve	MW&I	Drilling of boreholes at Katia, Waluku, Mutulukuni, Kwa Katuya and Kyemwengi	Drilling of boreholes at Katia, Waluku, Mutulukuni, Kwa Katuya and Kyemwengi
564	Kitui Central	Kyangwithya East	Museve	MW&I	Extension of piping from Museve-mutavini-katia-kauluni	Extension of water pipelines
565	Kitui Central	Kyangwithya East	Museve	MW&I	Extension of piping from Museve-muuthi	Extension of water pipelines
566	Kitui Central	Kyangwithya East	Museve	MW&I	Extension of piping from KwaMukwa-Nгаа	Extension of water pipelines
567	Kitui Central	Kyangwithya East	Museve	MW&I	Extension of piping from Museve-matulukuni-kyemwengi	Extension of water pipelines
568	Kitui Central	Kyangwithya East	Museve	MW&I	Extension of piping from Backline from Museve borehole	Extension of water pipelines
569	Kitui Central	Kyangwithya East	Museve	MW&I	Extension of piping from Solar installation at Museve borehole	Extension of water pipelines
570	Kitui Central	Kyangwithya East	Museve	MW&I	dams in the following rivers: Matiani, Kathungu, Kinyongu, Kiliku, Kitui, Kathale, Kiliku, Ngumbau, Mukoongweri, Miongoa, Kathale, Masili	Construction of sand dams
571	Kitui Central	Kyangwithya East	Museve	MW&I	Scooping of Ngaa dam	Scooping of Ngaa dam
572	Kitui Central	Kyangwithya East	Museve	MW&I	Construction of Kauluni dam	Construction of Kauluni dam
573	Kitui Central	Kyangwithya East	Museve	MW&I	Supply of water tank to Katia, Kitui, Waluku, Museve and Kyemwengi primary schools	Supply of water tanks
574	Kitui Central	Kyangwithya East	Mutune	MCGYIS&SS	Empowering of Mutune self-help groups to cooperative societies (MYDA)	Empowering of self-help groups
575	Kitui Central	Kyangwithya East	Mutune	MCGYIS&SS	Construction of a sports academy at Makitoli public land	Construction of a sports academy
576	Kitui Central	Kyangwithya East	Mutune	MEEFN&MRs	Lighting with solar-powered lights at 1. Mutune market center 2. St Angela's secondary school 3. Mutune Catholic parish 4. Kwa Ngumbau 5. Kavutini	Lighting with solar-powered lights installation
577	Kitui Central	Kyangwithya East	Mutune	MEEFN&MRs	Street lighting along Mutune-syongila-Wanzua road	Street lighting along Mutune-syongila-Wanzua road
578	Kitui Central	Kyangwithya East	Mutune	MET&SD	Fencing of Mutune Girls, Kavutini and Kilungu primary schools, Kavutini and Kilungu primary schools	Fencing
579	Kitui Central	Kyangwithya East	Mutune	MET&SD	Levelling of Kilungu and Kavutini Primary schools	Levelling of school
580	Kitui Central	Kyangwithya East	Mutune	MET&SD	Construction of a TVET at Makitoli training centre	Construction vtc
581	Kitui Central	Kyangwithya East	Mutune	MH&S	Construction of a dispensary at Kilungu sub-village	Construction of a dispensary
582	Kitui Central	Kyangwithya East	Mutune	MH&S	Upgrading of Mutune dispensary to level 3 health facility	Upgrading of health facility
583	Kitui Central	Kyangwithya East	Mutune	MRPW&T	Proposed Road Opening and Grading Mulundini-Mutendea River Road	Road opening and grading
584	Kitui Central	Kyangwithya East	Mutune	MRPW&T	Proposed Road Opening and Grading Kwa Mang'elu Isolo Road	Road opening and grading
585	Kitui Central	Kyangwithya East	Mutune	MRPW&T	Proposed Road Opening and Grading Kwa Mwandia-Kilungu Road	Road opening and grading
586	Kitui Central	Kyangwithya East	Mutune	MRPW&T	Proposed Road Opening and Grading Kwa Mwasya to David Kilonzo Road	Road opening and grading
587	Kitui Central	Kyangwithya East	Mutune	MRPW&T	Proposed Road Opening and Grading of Kyatha Wanzua Road	Road opening and grading
588	Kitui Central	Kyangwithya East	Mutune	MRPW&T	Proposed Road Opening and Grading of Katiwa Kiimani Wanzua Road	Road opening and grading
589	Kitui Central	Kyangwithya East	Mutune	MRPW&T	Opening of Nguoni-Umuu road	Opening of Nguoni-Umuu road
590	Kitui Central	Kyangwithya East	Mutune	MRPW&T	Tarmacking of Wanzua road	Tarmacking of Wanzua road
591	Kitui Central	Kyangwithya East	Mutune	MRPW&T	Road opening at 1. Kwa Munyoki to Kwa Kithiia with drifts and slaps 2. Mutune shopping center to Katuvi with culverts, slabs, and gabions	Road opening at
592	Kitui Central	Kyangwithya East	Mutune	MRPW&T	Opening of Ktinguni-Mutendea river	Opening of Ktinguni-Mutendea river
593	Kitui Central	Kyangwithya East	Mutune	MRPW&T	Opening of Mbio-Isolo	Opening of Mbio-Isolo
594	Kitui Central	Kyangwithya East	Mutune	MRPW&T	Construction of Kaseki drifts	Construction of Kaseki drifts
595	Kitui Central	Kyangwithya East	Mutune	MRPW&T	Opening of Ngini AIC-Kwa professor road	Opening of road
596	Kitui Central	Kyangwithya East	Mutune	MRPW&T	Opening of Makitoli-Kilungu road	Opening of road
597	Kitui Central	Kyangwithya East	Mutune	MTIMI&C	Construction of market stalls and shades at Mutune market	Construction of market stalls and shades
598	Kitui Central	Kyangwithya East	Mutune	MW&I	Proposed Construction of Sand Dams along Mutendea, Katilini, Ngoni, Kalundu, and Isolo Rivers	Construction of sand dams
599	Kitui Central	Kyangwithya East	Mutune	MW&I	Scooping of Kwa Kalelu Sand Dam	Scooping of sand dam
600	Kitui Central	Kyangwithya East	Mutune	MW&I	The Drilling of solar-powered boreholes at 1. Kavutini Primary school 2. Nguuni area (Kwa Kyaathe wa Muthui) 3. Mutune Market center 4. Kavutini market centre 5. Kilungu primary school 6. St Patricks Mutune Secondary	Boreholes Drilling and installation of solar-powered boreholes system and pumps
601	Kitui Central	Kyangwithya East	Mutune	MW&I	Supply and installation of 10,000 litres at 1. St Patricks Mutune Secondary School 2. Kavutini Primary school 3. Mutune Market centre 4. Kilungu primary school 5. Kavutini market centre	Supply and installation of 10,000 litres
602	Kitui Central	Kyangwithya East	Mutune	MW&I	Drilling of Nguuni borehole	Drilling of a borehole
603	Kitui Central	Kyangwithya East	Mutune	MW&I	Fresh water piping at Mutune St. Patrick's to surrounding areas, Kwa Mwendwa	Fresh water piping at Mutune St. Patrick's to surrounding areas, Kwa Mwendwa
604	Kitui Central	Kyangwithya East	Mutune	MW&I	Drilling of Kiluilu borehole	Drilling of Kiluilu borehole
605	Kitui Central	Kyangwithya East	Mutune	MW&I	Equipping of Kilungu borehole with solar panels	Equipping of borehole with solar panels
606	Kitui Central	Kyangwithya East	Mutune	MW&I	Construction of a mega dam along Kwa Ndal-Kalundu river	Construction of a mega dam
607	Kitui Central	Kyangwithya East	Mutune	MW&I	Construction of six dams along Kalundu river	Construction of six dams
608	Kitui Central	Kyangwithya East	Mutune	MW&I	Construction of dams along Katilini-Engunyini-Isolo river, Kilindilo-Makongo	Construction of dams
609	Kitui Central	Kyangwithya East	Mutune	MW&I	Construction of sand dams along Waani-Kaumoni-Isolo river	Construction of sand dams along Waani-Kaumoni-Isolo river
610	Kitui Central	Kyangwithya East	Mutune	MW&I	Construction of sand dams at Mutvamba-Ngoni-Katilini rivers	Construction of sand dams
611	Kitui Central	Kyangwithya East	Mutune	MW&I	Kilungu borehole to be handed back to the community from KITWASCO	borehole commissioning
612	Kitui Central	Kyangwithya East	Mutune	OOG	Construction of Village Administrator's office	Construction Administrator's office

S/No	Sub County	Ward	Village	Sector	Proposed project	Main activities of the Project
613	Kitui Central	Mulango	Kathungi	MEEFN&MRs	Installation of power transformers (A) Silanga Tranformer (B) Nzunguni Tranformer (C) Kyamanzi Tranformer (D) Malawa Tranformer (E) Kaliani Tranformer (F) Kiimani Tranformer (G) Kwa sambu Tranformer (H) Kivutini kwa-koki Tranformer (I) Mulove Tranformer (J) Kwa ngovi Tranformer (K) Kaunduani Tranformer	Installation of power transformers
614	Kitui Central	Mulango	Kathungi	MET&SD	Construction of ecd classrooms (A) Mithongo ECDE classes (B) Kathungu ECDE classes (C) Kiimani ECDE classes (D) Kyamanzi ECDE classes (E) Malawa ECDE classes (F) Silanga ECDE classes	Construction of ecd classrooms
615	Kitui Central	Mulango	Kathungi	MH&S	Nzunguni dispensary	Completion and equipping
616	Kitui Central	Mulango	Kathungi	MH&S	Kathungi maternity	Completion and equipping
617	Kitui Central	Mulango	Kathungi	MRPW&T	Road from kwa-mutyauvyu through kamalu-mutia to mwilini, with drifts	Opening & grading
618	Kitui Central	Mulango	Kathungi	MRPW&T	Kwa-mululu – mwilini road	Opening & grading
619	Kitui Central	Mulango	Kathungi	MRPW&T	Kalimani – mutimbitimbi via kwa kalungu road	Opening & grading
620	Kitui Central	Mulango	Kathungi	MRPW&T	Kyeni girls to kitambaa via mlumbu road	Opening & grading
621	Kitui Central	Mulango	Kathungi	MRPW&T	Kimanzi mumo via kwa ndema to mithango road	Opening & grading
622	Kitui Central	Mulango	Kathungi	MRPW&T	Kitolongweni to mithongo; kitambaa to nzunguni road	Opening & grading
623	Kitui Central	Mulango	Kathungi	MRPW&T	Tumulu – kwa kvalo mboo; angela to mbusya road	Opening & grading
624	Kitui Central	Mulango	Kathungi	MRPW&T	Link road from r.g.c via kwa-mrs. Mwanzia (with culverts)	Expansion
625	Kitui Central	Mulango	Kathungi	MRPW&T	Kwa-mukeli to kwa-kalii to kwa-matonyi road (with culverts)	Expansion
626	Kitui Central	Mulango	Kathungi	MRPW&T	Link road from pac to michael kongo road	Expansion
627	Kitui Central	Mulango	Kathungi	MRPW&T	Kalulini via kwa-mwanzi to mwilini road	Expansion
628	Kitui Central	Mulango	Kathungi	MRPW&T	Kyunduani to nzunguni road (with culverts)	Expansion
629	Kitui Central	Mulango	Kathungi	MRPW&T	Kimanzi mumo to kwa ngakamuu road	Expansion
630	Kitui Central	Mulango	Kathungi	MRPW&T	Kwa liu via kismawa to kwa-vui road (with drafts)	Expansion
631	Kitui Central	Mulango	Kathungi	MRPW&T	(A) Kisyoka – kithungi Bridge	Rehabilitation
632	Kitui Central	Mulango	Kathungi	MRPW&T	(B) Kwa-mbanga – kwa-katii Bridge	Rehabilitation
633	Kitui Central	Mulango	Kathungi	MRPW&T	(C) Musyoka ngui – s.k. Bridge	Rehabilitation
634	Kitui Central	Mulango	Kathungi	MRPW&T	(A) Kwa ngumbu road	Installation of culverts
635	Kitui Central	Mulango	Kathungi	MRPW&T	(B) Kwa maiyukoroad	Installation of culverts
636	Kitui Central	Mulango	Kathungi	MRPW&T	(C) Kwa kaniroad	Installation of culverts
637	Kitui Central	Mulango	Kathungi	MRPW&T	(D) Miumbu mithongoroad	Installation of culverts
638	Kitui Central	Mulango	Kathungi	MTIMI&C	Kathungi market	Expansion
639	Kitui Central	Mulango	Kathungi	MW&I	Yambuni water project	Drilling & piping with tank installation
640	Kitui Central	Mulango	Kathungi	MW&I	Mutimbitimbi mega dam	Distilling and expansion/fencing
641	Kitui Central	Mulango	Kathungi	MW&I	Bore holes: (A) Mithongo, (B) Nzunguni, (C)Silanga, (D)Kathiani, (E)Kyamanzi, (F)Malawa	Drilling of boreholes
642	Kitui Central	Mulango	Kathungi	MW&I	(E) Kwa lunguroad	Installation of culverts
643	Kitui Central	Mulango	Katulani	MEEFN&MRs	Kawala electricity	Installation of transformers
644	Kitui Central	Mulango	Katulani	MEEFN&MRs	Kikumini electricity	Installation of transformers
645	Kitui Central	Mulango	Katulani	MEEFN&MRs	Kamea electricity	Installation of transformers
646	Kitui Central	Mulango	Katulani	MEEFN&MRs	Kwa makanda electricity	Installation of transformers
647	Kitui Central	Mulango	Katulani	MEEFN&MRs	Ndetani electricity	Installation of transformers
648	Kitui Central	Mulango	Katulani	MEEFN&MRs	Nziani electricity	Installation of transformers
649	Kitui Central	Mulango	Katulani	MEEFN&MRs	Muambani electricity	Installation of transformers
650	Kitui Central	Mulango	Katulani	MEEFN&MRs	Kamuuti electricity	Installation of transformers
651	Kitui Central	Mulango	Katulani	MEEFN&MRs	Kwa muthike electricity	Installation of transformers
652	Kitui Central	Mulango	Katulani	MEEFN&MRs	Kwa singi electricity	Installation of transformers
653	Kitui Central	Mulango	Katulani	MEEFN&MRs	Kawala security lights	Installation of security lights
654	Kitui Central	Mulango	Katulani	MEEFN&MRs	Break corner security lights	Installation of security lights
655	Kitui Central	Mulango	Katulani	MEEFN&MRs	Matinga market security lights	Installation of security lights
656	Kitui Central	Mulango	Katulani	MET&SD	Mwanzia Muviti-Nzukini Primary	Road opening, grading, and culvert construction
657	Kitui Central	Mulango	Katulani	MET&SD	Ngiini Feeder-School ECD Class	Construction of ECD (Early Childhood Development) classroom
658	Kitui Central	Mulango	Katulani	MET&SD	Maaini school	Construction of ECDE classroom
659	Kitui Central	Mulango	Katulani	MET&SD	Ndetani school	Construction of ECDE classroom
660	Kitui Central	Mulango	Katulani	MET&SD	Kikumini school	Construction of ECDE classroom
661	Kitui Central	Mulango	Katulani	MET&SD	Break corner school	Construction of ECDE classroom
662	Kitui Central	Mulango	Katulani	MRPW&T	Matinga to Kwa Mausu-Ndindu Musyoka Junction- Construction of Drift & Culverts	Road construction and culvert construction
663	Kitui Central	Mulango	Katulani	MRPW&T	Ndulu Syengo-Mumbi	Road opening, grading, and culvert construction
664	Kitui Central	Mulango	Katulani	MRPW&T	Ndunda-Esther Muema	Road opening, grading, and culvert construction
665	Kitui Central	Mulango	Katulani	MRPW&T	Kakuluni to kimanzi sand dam	Construction of drifts & culverts
666	Kitui Central	Mulango	Katulani	MRPW&T	Kokwa taavu kimanzi sand dam	Construction of drifts & culverts
667	Kitui Central	Mulango	Katulani	MRPW&T	Koma sand dam	Construction of drifts & culverts
668	Kitui Central	Mulango	Katulani	MRPW&T	Kwa mausu sand dam	Construction of drifts & culverts
669	Kitui Central	Mulango	Katulani	MRPW&T	Kwa kimanzi sand dam	Construction of drifts & culverts
670	Kitui Central	Mulango	Katulani	MRPW&T	Kwa muli market to ack kavoko primary via nguni to kwa kivalu, with drift road	Opening & grading
671	Kitui Central	Mulango	Katulani	MRPW&T	Kwa masinde kangola to kwa kamonzi via muema kikwa, isyukoni kwa kiveve, with a drift road	Opening & grading
672	Kitui Central	Mulango	Katulani	MRPW&T	Isyukoni kwa mwanzi through nduni river to kwa mwangangi, with a drift at nduni river road	Opening & grading
673	Kitui Central	Mulango	Katulani	MRPW&T	Construction of drifts 1)Mwilini – cattle dip – ack ndetani – ketukaa – ngiluni - Drifts 2)Matinga – aic maaini – mbisyani road - Drifts 3)Ndetani – kwa lungui – kwa kivui – kwa mbasu- Drifts 4)Mca office – muluki – itangi nyaa – mululu- Drifts 5)Kwa muli kavii – redeemed gospel church – yakalia road-	Construction of drifts

S/No	Sub County	Ward	Village	Sector	Proposed project	Main activities of the Project
					Drifts 6)Kawala – koma – mwangangi – mwalevu- Drifts 7)Muthike – kisinga –kitengu - kiema – malusi - mwau road- Drifts 8)Kikumini – mwinzi – mbiti – mbindyo nguta – masinde yakalia - Drifts 9)Kwa kazi bure – kamuuti – kamululu – mbusyani road- Drifts 10)Mwilini – mutua mutinda – musyoka mulu – kavoko – lonzi road- Drifts 11)Kavingoni – kwa kathini – kwa mululu – mwilini road- Drifts 12)Kwa ndwii – ack – koma – kwa lucia – ngiluni- Drifts 13)Makanda – mwongela – break corner- Drifts 14)Nzukini – ndonye – kanzunza – kavoko – kalee – kwa mutie – mwilini- Drifts 15)Nzukini – mutie – mwengi – mwilini- Drifts 16)Kwa kavindo - mwili- Drifts	
674	Kitui Central	Mulango	Katulani	MW&I	Water Pipeline Extension from Masinga Main Pipe to Nziani Village	Pipeline extension
675	Kitui Central	Mulango	Katulani	MW&I	Kasango dam	Distillation & fencing
676	Kitui Central	Mulango	Katulani	MW&I	Kwa maliti	Distillation & fencing
677	Kitui Central	Mulango	Katulani	MW&I	Water extension:	Distillation & fencing
678	Kitui Central	Mulango	Katulani	MW&I	Ndetani primary	Distillation & fencing
679	Kitui Central	Mulango	Katulani	MW&I	B/corner	Distillation & fencing
680	Kitui Central	Mulango	Katulani	MW&I	From mwilini to kikumini	Water pipeline extension:
681	Kitui Central	Mulango	Katulani	MW&I	From katulani to ndetani	Water pipeline extension:
682	Kitui Central	Mulango	Katulani	MW&I	NdetaniBoreholes	Construction of boreholes
683	Kitui Central	Mulango	Katulani	MW&I	KatulaniBoreholes	Construction of boreholes
684	Kitui Central	Mulango	Katulani	MW&I	KamutiBoreholes	Construction of boreholes
685	Kitui Central	Mulango	Katulani	MW&I	KaluluniBoreholes	Construction of boreholes
686	Kitui Central	Mulango	Katulani	MW&I	Maimani bBoreholes	Construction of boreholes
687	Kitui Central	Mulango	Katulani	MW&I	KamululuBoreholes	Construction of boreholes
688	Kitui Central	Mulango	Katulani	MW&I	Nzukini primaryBoreholes	Construction of boreholes
689	Kitui Central	Mulango	Katulani	OOG	Village administrator office	Land purchase, construction & equipping of office
690	Kitui Central	Mulango	Kwa Muli	MEEFN&MRs	Installation of transformers at Kwa Sammy Mbevi	Installation of transformers
691	Kitui Central	Mulango	Kwa Muli	MEEFN&MRs	Installation of transformers at Mbathani Area	Installation of transformers
692	Kitui Central	Mulango	Kwa Muli	MEEFN&MRs	Installation of transformers at Kwa N.K	Installation of transformers
693	Kitui Central	Mulango	Kwa Muli	MEEFN&MRs	Installation of transformers at Nduni ABC	Installation of transformers
694	Kitui Central	Mulango	Kwa Muli	MEEFN&MRs	Installation of transformers atKwa Nzamba Kasyula	Installation of transformers
695	Kitui Central	Mulango	Kwa Muli	MEEFN&MRs	Installation of transformers atKwa Stephen Kivoto	Installation of transformers
696	Kitui Central	Mulango	Kwa Muli	MEEFN&MRs	Installation of transformers atKwa Mwanzi Muthengi	Installation of transformers at
697	Kitui Central	Mulango	Kwa Muli	MEEFN&MRs	Installation of transformers atInstallation of transformers atKwa Muli	Installation of lights & electricity
698	Kitui Central	Mulango	Kwa Muli	MEEFN&MRs	Installation of transformers at Yakalia Market Makutano Kwa Munyiva Kwa Sekete Kwa Muema Kithendu Kwa Joel Redeemed Gospel Church Asst. Chief Office	Installation of lights & electricity
699	Kitui Central	Mulango	Kwa Muli	MEEFN&MRs	Installation of transformers at Kwa Wasya	Installation of lights & electricity
700	Kitui Central	Mulango	Kwa Muli	MEEFN&MRs	Installation of transformers at Katulani Vtc	Installation of lights & electricity
701	Kitui Central	Mulango	Kwa Muli	MEEFN&MRs	Installation of transformers at Ivuku Primary	Installation of lights & electricity
702	Kitui Central	Mulango	Kwa Muli	MEEFN&MRs	Installation of transformers at Boda-Boda Shades At Kwa Muli	Installation of lights & electricity
703	Kitui Central	Mulango	Kwa Muli	MEEFN&MRs	Installation of transformers at Boda-Boda Shades AtYakalia Market	Installation of lights & electricity
704	Kitui Central	Mulango	Kwa Muli	MET&SD	Isyukoni kwa mwanzi to kwa muli, katulani vtc.	Drilling and piping of swamp well with a provision of water tank
705	Kitui Central	Mulango	Kwa Muli	MET&SD	Katulani vtc	Equipping the vtc to a boarding facility with workshops, pit latrines, 2 dorms, fencing & tank installation
706	Kitui Central	Mulango	Kwa Muli	MET&SD	Ack kavoko primary school	Construction of ecde classroom
707	Kitui Central	Mulango	Kwa Muli	MH&S	Yakalia dispensary	Renovation & upgrading to a health center with a lab & maternity wing, with water tanks
708	Kitui Central	Mulango	Kwa Muli	MRPW&T	Kwa muli market road	Construction of road from the market via kwa katembe with a drift
709	Kitui Central	Mulango	Kwa Muli	MRPW&T	Kwa muli market to ack kavoko primary via nguni to kwa kivalu, with drift	Opening & grading
710	Kitui Central	Mulango	Kwa Muli	MRPW&T	Kwa masinde kangola to kwa kamonzi via muema kikwa, isyukoni kwa kiveve, with a drift	Opening & grading
711	Kitui Central	Mulango	Kwa Muli	MRPW&T	Isyukoni kwa mwanzi through nduni river to kwa mwangangi, with a drift at nduni river	Opening & grading
712	Kitui Central	Mulango	Kwa Muli	MW&I	Kwa katee kenu borehole	Construction of boreholes
713	Kitui Central	Mulango	Kwa Muli	MW&I	Kwa mweeke mutia borehole	Construction of boreholes
714	Kitui Central	Mulango	Kwa Muli	MW&I	Kwa makasi borehole	Construction of boreholes
715	Kitui Central	Mulango	Kwa Muli	MW&I	Kwa munyao ndava to nduni river road	Opening of road with drift at nduni
716	Kitui Central	Mulango	Kwa Muli	MW&I	Yakalla borehole	Installation of solar panels, and extension of pipes to other areas
717	Kitui Central	Mulango	Kwa Muli	MW&I	Kwa mbau mutei earthdam	Excavation & fencing of earth dam
718	Kitui Central	Mulango	Kyambiti	MRPW&T	Kaumba field	Grading
719	Kitui Central	Mulango	Kyambiti	MRPW&T	Kyambiti field	Grading
720	Kitui Central	Mulango	Kyambiti	MRPW&T	Kanyumu (no field)	Grading
721	Kitui Central	Mulango	Kyambiti	MRPW&T	Grading, dozing, expansion and opening of Muluvi Musyoka – Kaungu – Kwa Syengo – Kwa Ngumbu- To Kyuusi road	Grading, dozing, expansion, or opening
722	Kitui Central	Mulango	Kyambiti	MRPW&T	Grading, dozing, expansion and opening of Vaati Muli – Muema Munuve (With Drift)road	Grading, dozing, expansion, or opening
723	Kitui Central	Mulango	Kyambiti	MRPW&T	Grading, dozing, expansion and opening of Kyambiti Secondary School To Connect Musyau Driftroad	Grading, dozing, expansion, or opening
724	Kitui Central	Mulango	Kyambiti	MRPW&T	Grading, dozing, expansion and opening ofKwa Kilinda To Kyambiti Primary Schoolroad	Grading, dozing, expansion, or opening
725	Kitui Central	Mulango	Kyambiti	MRPW&T	Grading, dozing, expansion and opening of Kyambiti Primary To River Nzeeu Via Ndunda Muasyaroad	Grading, dozing, expansion, or opening
726	Kitui Central	Mulango	Kyambiti	MRPW&T	Grading, dozing, expansion and opening of Mbuvi Ngombwa To Ilimumburoad	Grading, dozing, expansion, or opening
727	Kitui Central	Mulango	Kyambiti	MRPW&T	Grading, dozing, expansion and opening of Muema Kavila – Kwa Kitheka Malonda (With Drift)	Grading, dozing, expansion, or opening

S/No	Sub County	Ward	Village	Sector	Proposed project	Main activities of the Project
728	Kitui Central	Mulango	Kyambiti	MRPW&T	Grading, dozing, expansion and opening of Muema Musee – Matulo (With Drift)	Grading, dozing, expansion, or opening
729	Kitui Central	Mulango	Kyambiti	MRPW&T	Grading, dozing, expansion and opening of Mwanzia Mukulya To Kwa Mwikuyuroad	Grading, dozing, expansion, or opening
730	Kitui Central	Mulango	Kyambiti	MRPW&T	Grading, dozing, expansion and opening of Paul Makwambu To Daudi John (With Drift)road	Grading, dozing, expansion, or opening
731	Kitui Central	Mulango	Kyambiti	MRPW&T	Grading, dozing, expansion and opening of Kimotho To Kwa Kilio Isika	Grading, dozing, expansion, or opening
732	Kitui Central	Mulango	Kyambiti	MRPW&T	Grading, dozing, expansion and opening of Kwa Moki Mutwii To Nzeeuroad	Grading, dozing, expansion, or opening
733	Kitui Central	Mulango	Kyambiti	MRPW&T	Drifts & culverts at Kwa twili ndima road	Drifts & culverts
734	Kitui Central	Mulango	Kyambiti	MW&I	Drilling of borehole at Kanyumu primary school	Drilling of borehole for community usage
735	Kitui Central	Mulango	Kyambiti	MW&I	Drilling of borehole at Mukameni water project	Extension & piping from kyalo kitonyo kiosk to kyambiti shopping center then back to mbiti kasimbi
736	Kitui Central	Mulango	Kyambiti	MW&I	Drilling of borehole at Kaumba borehole	Piping from kwa mumo nzyoki via kwa katithi – across yuuta to kwa-masyuko to mumo musilu to kavuta a.i.c. To kwa-ndumbu nzuki. Extension from kaumba shopping center Kwa muoki kiteng'e, Mbuvi kua ndeto mwanzia
737	Kitui Central	Mulango	Kyambiti	MW&I	Kavuta kikuma borehole	Drilling of borehole
738	Kitui Central	Mulango	Kyambiti	MW&I	Kitute mukumbu water pproject	Extension from kitute mukumbu to mutheko maseki
739	Kitui Central	Mulango	Kyambiti	MW&I	Earth dams excavation Kwa Kilwenge Makau – Kyambiti earthdam Kwa Kilwenge Makau – Kyambiti earthdam Kwa Matheka Nguti - Kanyumuearthdam Kwa Mbuvi Mbuluu – Kaumbaearthdam Kwa Kithuku Ngundu – Kyambiti - sand dam Kwa Mwendwa Mutia – Kanyumu - sand dam Kwa Ngumbi Mutiso – Kaumba - sand dam Kwa Sabina Mbuvi - sand dam Kwa Ndunda Muasya – Kyambiti - sand dam Kwa Munyao Musyoka – Kanyumu - sand dam Kwa Tito Musyoka - Kaumba sand dam Kwa Daniel Sammy - sand dam Kwa Isyuko Ya Kathatu – Kanyumu - sand dam	earth dam excavation
740	Kitui Central	Mulango	Kyambiti	MW&I	supply of water tank at Kyambiti p.s. – 1 piece	Supply of 10,000ltr water tanks:
741	Kitui Central	Mulango	Kyambiti	MW&I	Kyambiti tvet – 1 piece	Supply of 10,000ltr water tanks:
742	Kitui Central	Mulango	Kyambiti	MW&I	supply of water tank a tKaumba p.s. – 1 piece	Supply of 10,000ltr water tanks:
743	Kitui Central	Mulango	Kyambiti	MW&I	supply of water tank a tMukameni – 1 piece	Supply of 10,000ltr water tanks:
744	Kitui Central	Mulango	Kyambiti	MW&I	supply of water tank a tMukooni – 1 piece	Supply of 10,000ltr water tanks:
745	Kitui Central	Mulango	Kyambiti	MW&I	supply of water tank a tKwa lina david kiosk – 1 piece	Supply of 10,000ltr water tanks:
746	Kitui Central	Mulango	Kyambiti	MW&I	supply of water tank a tKanyumu, p.s. – 1 piece	Supply of 10,000ltr water tanks:
747	Kitui Central	Mulango	Kyambiti	MW&I	supply of water tank a tKaumba shops – 1 piece	Supply of 10,000ltr water tanks:
748	Kitui Central	Mulango	Kyambiti	MW&I	supply of water tank a tMumo nzyoki kiosk – 1 piece	Supply of 10,000ltr water tanks:
749	Kitui Central	Mulango	Kyambiti	MW&I	Drilling of borehole atKyangunga health center borehole	Drilling of boreholes
750	Kitui Central	Mulango	Kyangunga	MCGYIS&SS	Facilitation on capacity building for GBV trainers of trainees (t.o.t.s) eg groots kenya/council of elders. Construction of a rescue center for gbv victims at kitui town	Facilitation on capacity building for GBV trainers of trainees (t.o.t.s) eg groots kenya/council of elders. Construction of a rescue center for gbv victims at kitui town
751	Kitui Central	Mulango	Kyangunga	MEEFN&MRs	Installation of market shades & fencing of the market center, Construction of public toilets, Installation of solar lights and bodaboda shades, Installation of solar lights at Kyangunga market	Installation of market shades & fencing of the market center, Construction of public toilets, Installation of solar lights and bodaboda shades, Installation of solar lights
752	Kitui Central	Mulango	Kyangunga	MEEFN&MRs	Installation of solar lights at Kwa tito	Installation of solar lights at
753	Kitui Central	Mulango	Kyangunga	MEEFN&MRs	Installation of solar lights at Kwa mbuvi	Installation of solar lights
754	Kitui Central	Mulango	Kyangunga	MEEFN&MRs	Installation of solar lights at Kitundu 'b'	Installation of solar lights
755	Kitui Central	Mulango	Kyangunga	MEEFN&MRs	Installation of solar lights at Makuti	Installation of solar lights
756	Kitui Central	Mulango	Kyangunga	MEEFN&MRs	Installation of solar lights at Kashimoni	Installation of solar lights
757	Kitui Central	Mulango	Kyangunga	MET&SD	Ecede classroom at kangundo primary	Construction of ecede classrooms
758	Kitui Central	Mulango	Kyangunga	MET&SD	Employment of ecede teachers at musavi primary	Employment of ecede teachers
759	Kitui Central	Mulango	Kyangunga	MET&SD	Kyangunga primary & secondary playgrounds	Levelling of playgrounds
760	Kitui Central	Mulango	Kyangunga	MRPW&T	Opening The Road from Nzeeu-Kwa Mbuvi (Kamale)	Road opening
761	Kitui Central	Mulango	Kyangunga	MRPW&T	Culverts (2) And Drift (Nzeeu –Kwa Mbuvi- Kwa Musele – Kitundu Primary)	Culvert and drift construction
762	Kitui Central	Mulango	Kyangunga	MRPW&T	Road construction with draft & culverts -From kwa mwanzii makali to kyambiti secondary school with drift - From makuti to kilukuya with drift -Kwa kamende to kanyumu via nzeeu with drift -Kwa mbaki mbaki to kitundu - From kyangunga health center to nzeeu via kwa mutua kyema -Kwa kyalo mwanza, kangundo primary school, to nzeeu to mombasa road, with draft -Kwa musui to nzeeu via kwa mativo with 2 culverts	Road construction with draft & culverts
763	Kitui Central	Mulango	Kyangunga	MRPW&T	Drift at kivinya river, near kwa nzuki kimanyi	Road construction with draft & culverts
764	Kitui Central	Mulango	Kyangunga	MTIMI&C	Boda boda shades at Kwa Kabwere	Installation of boda boda shades
765	Kitui Central	Mulango	Kyangunga	MW&I	Kyangunga Dispensary – Borehole Drilling	Borehole drilling
766	Kitui Central	Mulango	Kyangunga	MW&I	Drilling of borehole atKitundu dispensary borehole	Drilling of boreholes
767	Kitui Central	Mulango	Kyangunga	MW&I	Drilling of borehole atKamale area borehole	Drilling of boreholes
768	Kitui Central	Mulango	Kyangunga	MW&I	Construction of sand dam at Kwa ngoviSand dams	Construction of sand dams
769	Kitui Central	Mulango	Kyangunga	MW&I	Construction of sand dam at Kwa mboya (mitila stream)Construction of sand dam at Kwa mutie munyasyaSand dams Construction of sand dam at Kwa nduaSand dams Construction of sand dam at Kwa kituhuSand dams Construction of sand dam at Kwa mbaa ngekiSand dams Construction of sand dam at Kwa katithiSand dams Construction of sand dam at Kwa mwanzia leleSand dams Construction of sand dam at Kwa ngoviSand dams	
770	Kitui Central	Mulango	Kyangunga	MW&I	Construction of sand dam at Kwa katithiSand dams	Construction of sand dams
771	Kitui Central	Mulango	Kyangunga	MW&I	Construction of sand dam at Kwa mbaa ngekiSand dams	Construction of sand dams
772	Kitui Central	Mulango	Kyangunga	MW&I	Construction of sand dam at Kwa kituhuSand dams	Construction of sand dams
773	Kitui Central	Mulango	Kyangunga	MW&I	Construction of sand dam at Kwa mativoSand dams	Construction of sand dams
774	Kitui Central	Mulango	Kyangunga	MW&I	Construction of sand dam at Kwa nduaSand dams	Construction of sand dams
775	Kitui Central	Mulango	Kyangunga	MW&I	Construction of sand dam at Kwa mutie munyasyaSand dams	Construction of sand dams
776	Kitui Central	Mulango	Kyangunga	MW&I	Construction of sand dam at Kwa mboya (mitila stream)Sand dams	Construction of sand dams

S/No	Sub County	Ward	Village	Sector	Proposed project	Main activities of the Project
777	Kitui Central	Mulango	Kyangunga	MW&I	Dam at kangesa (kilundu)n Sand dams	Construction of sand dams
778	Kitui Central	Mulango	Wii	MEEFN&MRs	Installation of solar lights at Mwanja shopping center	Installation of solar lights
779	Kitui Central	Mulango	Wii	MEEFN&MRs	Installation of solar lights at Kyandui dispensary	Installation of solar lights
780	Kitui Central	Mulango	Wii	MEEFN&MRs	Installation of Kaumba Dispensary Solar Security Lights	Installation of solar security lights
781	Kitui Central	Mulango	Wii	MEEFN&MRs	Installation of solar lights at Kyandui shopping center	Installation of solar lights
782	Kitui Central	Mulango	Wii	MEEFN&MRs	Installation of solar lights at Desert storm shopping center	Installation of solar lights
783	Kitui Central	Mulango	Wii	MH&S	Completion of Kyandui Level 3 Hospital	Construction and equipping of the hospital
784	Kitui Central	Mulango	Wii	MH&S	Construction of Kaumba Dispensary	Construction of the dispensary
785	Kitui Central	Mulango	Wii	MRPW&T	Slabbing/Culverting/Grading & Expansion of Kalundu through Syilumani-Kyandui Road Through Itoleka & Kwa Kula Muli Road	Road construction, culvert installation, and road expansion
786	Kitui Central	Mulango	Wii	MRPW&T	Drift connection from Kyangulu to Kathukini	Drift construction
787	Kitui Central	Mulango	Wii	MRPW&T	Opening of the Road & Drift Connecting Syilumani to Kithamba Ngii via Kula Ngumi and Also via Kula Mutia	Road opening and drift construction
788	Kitui Central	Mulango	Wii	MRPW&T	Opening of the Road from Mulaani through Kwa Kiulu Musee via Kula Muema Nziani	Road opening
789	Kitui Central	Mulango	Wii	MRPW&T	Opening of the Road through Mwanja Primary School-Kula Muthoka Mutema to Kyandui to Wii & Culverting	Road opening and culvert construction
790	Kitui Central	Mulango	Wii	MRPW&T	Road (bridge):	
791	Kitui Central	Mulango	Wii	MRPW&T	Kalundu river via syilumani	Grading, slabbing & 7 culverts
792	Kitui Central	Mulango	Wii	MW&I	Borehole (kwa ndundu)	Drilling
793	Kitui Central	Mulango	Wii	MW&I	Sand dams (no. 8)	Building
794	Kitui Central	Mulango	Wii	MW&I	Kwa kisoso mbaa earth dam	Construction of earth dams
795	Kitui Central	Mulango	Wii	MW&I	Kimanzi maola earth dam	Construction of earth dams
796	Kitui Central	Mulango	Wii	MW&I	Kwa ngala kavaka earth dam	Construction of earth dams
797	Kitui Central	Mulango	Wikililye	MA&LD	Seed bank	Establishment
798	Kitui Central	Mulango	Wikililye	MA&LD	Dairy goats	Rearing
799	Kitui Central	Mulango	Wikililye	MA&LD	Organic farming	Establishment
800	Kitui Central	Mulango	Wikililye	MCGYIS&SS	Kangalu play ground	Upgrading
801	Kitui Central	Mulango	Wikililye	MCGYIS&SS	Yumbisye playground	Upgrading
802	Kitui Central	Mulango	Wikililye	MCGYIS&SS	Kathukini social hall	Construction
803	Kitui Central	Mulango	Wikililye	MCGYIS&SS	Kangalu play ground	Upgrading
804	Kitui Central	Mulango	Wikililye	MEEFN&MRs	Installation of a Transformer at Kwa Mwenze	Transformer installation
805	Kitui Central	Mulango	Wikililye	MEEFN&MRs	Wikililye – kyangunga street lights	Installation
806	Kitui Central	Mulango	Wikililye	MEEFN&MRs	Wikililye - kangalu street lights	Installation
807	Kitui Central	Mulango	Wikililye	MEEFN&MRs	Installation of solar lights at 1).Wikililye market 3).Mulango market 3).Kangalu market	Installation of solar lights
808	Kitui Central	Mulango	Wikililye	MEEFN&MRs	Tree planting in all public utilities & homestead	Provision of trees/seedlings
809	Kitui Central	Mulango	Wikililye	MEEFN&MRs	Transformers at Wikililye ara	Installation
810	Kitui Central	Mulango	Wikililye	MEEFN&MRs	Wikililye drainage system	Construction
811	Kitui Central	Mulango	Wikililye	MEEFN&MRs	Wikililye dumpsite	Construction of dumpsite
812	Kitui Central	Mulango	Wikililye	MEEFN&MRs	Market center dustbins	Installation in all markets
813	Kitui Central	Mulango	Wikililye	MEEFN&MRs	Tree planting in all public utilities & homestead	Provision of trees/seedlings
814	Kitui Central	Mulango	Wikililye	MEEFN&MRs	Installation of transformers @ Tumyaloni @ Ndovoini @ Yoami @ Nenja @ Maranatha @ Ndauni @ Kithambangii	Installation of transformers
815	Kitui Central	Mulango	Wikililye	MET&SD	Construction of Manooni Primary to Polytechnic & Facilitation	Construction of school building and facilitation
816	Kitui Central	Mulango	Wikililye	MET&SD	Fencing of Wii Primary School and Secondary School and Installation of Storage Tanks	School fencing and storage tank installation
817	Kitui Central	Mulango	Wikililye	MET&SD	Construction of ECDE classroom at Kavisi primary	Construction of ECDE classroom
818	Kitui Central	Mulango	Wikililye	MET&SD	Construction of ECDE classroom at Kitukuya primary	Construction of ECDE classroom
819	Kitui Central	Mulango	Wikililye	MET&SD	Fencing of Kisekini primary	Fencing
820	Kitui Central	Mulango	Wikililye	MET&SD	Construction of pit latrine at Kisekini primary	Construction of pit latrine
821	Kitui Central	Mulango	Wikililye	MET&SD	Fencing of Kithambangii primary	Fencing
822	Kitui Central	Mulango	Wikililye	MET&SD	Fencing of Mulango primary	Fencing
823	Kitui Central	Mulango	Wikililye	MET&SD	Feeding program in primary schools	Providing food
824	Kitui Central	Mulango	Wikililye	MH&S	Upgrading to level ii hospital of Kangalu dispensary	Upgrading to level ii hospital
825	Kitui Central	Mulango	Wikililye	MH&S	Construction & equipping of Kilukuya dispensary	Construction & equipping
826	Kitui Central	Mulango	Wikililye	MH&S	Kisekini dispensary	Equipping
827	Kitui Central	Mulango	Wikililye	MRPW&T	Wikililye - Kilukuya Primary Road	Road opening and grading
828	Kitui Central	Mulango	Wikililye	MRPW&T	Opening of Road Through Kwa Kiseli Mulu to Makau Malombe & Culverting	Road opening and culvert construction
829	Kitui Central	Mulango	Wikililye	MRPW&T	Opening of Manooni Road Via Kyangulu Road & Connecting Drifts	Road opening and drift construction
830	Kitui Central	Mulango	Wikililye	MRPW&T	Opening of Kula of Kula Kasoa Road Via Mulangangi Katuta Road to Itoleka	Road opening
831	Kitui Central	Mulango	Wikililye	MRPW&T	Opening & Culverting of Kula Sevu to Kalundu River	Road opening and culvert construction
832	Kitui Central	Mulango	Wikililye	MRPW&T	Construction of Drift Connecting Kwa Kiiti & Syilumani	Drift construction
833	Kitui Central	Mulango	Wikililye	MRPW&T	Road Expansion Within Wii Village from Kwa Kimoli to Kyandui-Kilindini Through Catholic to Kalundu River and Kalundu River Through Syilumani Road to Kwa Leki	Road expansion
834	Kitui Central	Mulango	Wikililye	MRPW&T	Road construction to Musyau Primary School, construction of a drift at Kivunya River	Road construction and drift construction
835	Kitui Central	Mulango	Wikililye	MRPW&T	Wikililye – Mulango-Tvet-Kwa Bishop Kivuthu (Kaumba Road)	Road opening and grading
836	Kitui Central	Mulango	Wikililye	MRPW&T	Maranatha Road to Kwa Musambi with Culverts	Road opening and culvert construction
837	Kitui Central	Mulango	Wikililye	MRPW&T	Mutia mutula to kwa muthui to catholic church (wii) road	Opening
838	Kitui Central	Mulango	Wikililye	MRPW&T	Tarmacking of Wikililye – mulango – kisasi road	Tarmacking
839	Kitui Central	Mulango	Wikililye	MRPW&T	Opening of Kwa muendo – nzeuu road	Opening
840	Kitui Central	Mulango	Wikililye	MRPW&T	Opening of Kwa ikuli – kyambati road	Opening
841	Kitui Central	Mulango	Wikililye	MRPW&T	Opening of	Opening
842	Kitui Central	Mulango	Wikililye	MRPW&T	Opening of	Opening
843	Kitui Central	Mulango	Wikililye	MRPW&T	Kangalu – manooni road	Construction of culverts (2)
844	Kitui Central	Mulango	Wikililye	MRPW&T	Opening of roads @ Kwa sofia – nenja road, Kwa ngumi – syilumani road, Kwa makau – kalundu river road, Kwa mbondo munyoki – syilumani road,	Opening



S/No	Sub County	Ward	Village	Sector	Proposed project	Main activities of the Project
845	Kitui Central	Mulango	Wikililye	MRPW&T	Opening of Mwaani – kangalu earthdam – mamani road	Opening
846	Kitui Central	Mulango	Wikililye	MRPW&T	Kwa kamwazi – kitukuya road	Opening
847	Kitui Central	Mulango	Wikililye	MRPW&T	Kwa mwangi – mutua katendwa road	Opening
848	Kitui Central	Mulango	Wikililye	MRPW&T	Mulango tvet – kwa poishotz road	Opening
849	Kitui Central	Mulango	Wikililye	MRPW&T	Kwa kenu – nzeuu river road	Opening
850	Kitui Central	Mulango	Wikililye	MRPW&T	Kathukuni market – kwa kithae – ndovoini road	Opening
851	Kitui Central	Mulango	Wikililye	MRPW&T	Kwa nzilu – kavisi road	Opening
852	Kitui Central	Mulango	Wikililye	MRPW&T	Ack kathambangii – kalundu river via kausi road	Opening
853	Kitui Central	Mulango	Wikililye	MRPW&T	Wikililye market	Tarmacking of streets
854	Kitui Central	Mulango	Wikililye	MTIM&C	Construction of modern market at Wikililye market	Construction of modern market
855	Kitui Central	Mulango	Wikililye	MTIM&C	Construction of boda boda shades @Yumbisye playground @Kangalu @Mulango @Wikililye	Construction of boda boda shades
856	Kitui Central	Mulango	Wikililye	MW&I	Extension of Water Piping & Water Kiosk in Every Village Unit & Storage Tanks	Water infrastructure extension and installation
857	Kitui Central	Mulango	Wikililye	MW&I	Construction of a Borehole at Kikongo	Borehole construction
858	Kitui Central	Mulango	Wikililye	MW&I	Construction of a Borehole at Mtongwe	Borehole construction
859	Kitui Central	Mulango	Wikililye	MW&I	Rehabilitation of kithambangii water project	Upgrading of piping, installation of elevated tank & installation of solar panel
860	Kitui Central	Mulango	Wikililye	MW&I	Rehabilitation of musyau borehole	Installation of solar panel, fencing & piping
861	Kitui Central	Mulango	Wikililye	MW&I	Rehabilitation of kavisi borehole Rehabilitation of kangalu earthdam Rehabilitation of yoani borehole Drilling of a borehole at kilukuya	Drilling & equipping (solar pump, water kiosk)
862	Kitui Central	Mulango	Wikililye	MW&I	Large earthdam at kwa katini & kalundu river	Construction
863	Kitui Central	Mulango	Wikililye	MW&I	Medium earthdam at kwa toma nzeuu river	Construction
864	Kitui Central	Mulango	Wikililye	MW&I	Drilling & equipping of Boreholes at kathukuni, kangalu kithambangii primary school kwa muthoka – kivunya river	Drilling & equipping
865	Kitui Central	Mulango	Wikililye	MW&I	Musyau rock catchment	Construction
866	Kitui Central	Mulango	Wikililye	MW&I	Borehole at mbathani	Drilling & equipping
867	Kitui Central	Mulango	Wikililye	MW&I	Borehole at kangalu	Drilling & equipping
868	Kitui Central	Mulango	Wikililye	MW&I	Kwa kava sand dam – kivunya river	Construction
869	Kitui Central	Mulango	Wikililye	MW&I	Kwa kithae sand dam – muusya river	Construction
870	Kitui Central	Mulango	Wikililye	MW&I	Ngongoni sand dam – kalundu river	Construction
871	Kitui Central	Mulango	Wikililye	MW&I	Kwa maseki kithambangii sand dam	Construction
872	Kitui Central	Mulango	Wikililye	MW&I	Construction of -Kwa michael mwangangi sand dam – muusya river -Kwa kasungu sand dam – nzeuu river -Kyambiti sand dam – nzeuu river -Katiliku sand dam – kalundu river -Kwa mwilu sand dam – kivunya river -Kakoma sand dam – nzeuu river -Kwa ikuli sand dam – nzeuu river -Kwa mateki sand dam – kalundu river -Kwa kitonyo sand dam – katiliku river -Ndovaini sand dam – kivunya river	Construction
873	Kitui Central	Mulango	Wikililye	ODG	Musyau rock	Fencing
874	Kitui Central	Mulango	Wikililye	OOG	Village administrator construction	Construction
875	Kitui Central	Township	Kalundu	KM	Relocation of Kalundu dumpsite and be replaced with wholesale market/recreation centre	Business opportunity for traders
876	Kitui Central	Township	Kalundu	KM	A complete drainage system	To clean the community
877	Kitui Central	Township	Kalundu	MEEFN&MRs	Installation of modern floodlights (10)	To Aide with lighting for the 24 hours economy plan
878	Kitui Central	Township	Kalundu	MET&SD	TVET learning Institution	Educate and equip young people within Kalundu village with technical skills
879	Kitui Central	Township	Kalundu	MET&SD	ECDE classroom construction at chief camp	Education for Pre school children
880	Kitui Central	Township	Kalundu	MH&S	Social hall and library, dispensary	Provide recreation site
881	Kitui Central	Township	Kalundu	MRPW&T	Construction of pavements and cabros and tarmacking feeder roads	For residents to have ease of access within town area
882	Kitui Central	Township	Kalundu	MRPW&T	Kalundu-Ngiini Bumps construction	Safe transportation mode
883	Kitui Central	Township	Kalundu	MRPW&T	Construction of fly over foot bridge at riverside	Safety for the pedestrians
884	Kitui Central	Township	Kalundu	MRPW&T	Construction of and opening of Kyalo ways via Kalundu River to KEFRI	Gridding of the road with a recorded dispute
885	Kitui Central	Township	Kalundu	MTIM&C	Renovation of a permanent stage at Kalundu Musonoke and parking space	Transportation for attending Market
886	Kitui Central	Township	Kalundu	MTIM&C	Construction of Modern Market at Kalundu Market	Create business opportunity for Kalundu traders
887	Kitui Central	Township	Kalundu	MTIM&C	Construction of Boda boda sheds	Boda boda transport operations
888	Kitui Central	Township	Kalundu	MTIM&C	Installation of market coolers	Coolers to store perishable goods
889	Kitui Central	Township	Kalundu	MTIM&C	Construction of market sheds	Sheds to give conducive conditions to traders
890	Kitui Central	Township	Kalundu	MW&I	Drilling of borehole at kalundu market	Supply of water In the community
891	Kitui Central	Township	Kalundu	MW&I	Construction of sand dams along Kalundu river and Ndetani river	Fair access to small scale farming water
892	Kitui Central	Township	Kalundu	MW&I	Drilling of a borehole and equipping at Manyenyoni	Supply of water to the community
893	Kitui Central	Township	Kalundu	OOG	Construction of village administration office	For the village administrator to serve the people well
894	Kitui Central	Township	Katyethoka/ Ngiini	MEEFN&MRs	Installation of street lights at Katyethoka and Ngiini roads together with Mlika Mwizi flood lights at Misuuni, Ngiini primary school, Mitimuni, Katyethoka market, Katyethoka secondary school.	Encourage 24hr economy
895	Kitui Central	Township	Katyethoka/ Ngiini	MET&SD	Fencing and installation of a standard gate at Ngiini primary school	Security in the school
896	Kitui Central	Township	Katyethoka/ Ngiini	MET&SD	Construction of 4 pit latrine at Ngiini Secondary School	Improved Sanitary Conditions
897	Kitui Central	Township	Katyethoka/ Ngiini	MH&S	Equipping of Katyethoka dispensary	Healthcare
898	Kitui Central	Township	Katyethoka/ Ngiini	MRPW&T	Grading and expansion of Kwa Kamukwa Ndetani feeder road to Katyethoka	Passable roads
899	Kitui Central	Township	Katyethoka/ Ngiini	MRPW&T	Road tarmacking from Kalundu-Katyethoka to Mutene road	Passable roads
900	Kitui Central	Township	Katyethoka/ Ngiini	MRPW&T	Grading and expansion of Katyethoka- Kasokolo road to Mutendea	Passable roads

S/No	Sub County	Ward	Village	Sector	Proposed project	Main activities of the Project
901	Kitui Central	Township	Katythoka/ Ngiini	MRPW&T	Grading and expansion of Kwa Ngandi road to Katythoka shopping centre	Passable roads
902	Kitui Central	Township	Katythoka/ Ngiini	MRPW&T	Expansion of Kwa Kitonyi through Kyalo Muthoka to Kwa Kula feeder road with a drift	Passable roads
903	Kitui Central	Township	Katythoka/ Ngiini	MRPW&T	Expansion of Kitui Villa Kwa Ngindu feeder road	Passable roads
904	Kitui Central	Township	Katythoka/ Ngiini	MRPW&T	Ngiini Primary school through Kwa- Mutulu to Kwa Ngindu road(expansion)	Passable roads
905	Kitui Central	Township	Katythoka/ Ngiini	MRPW&T	Opening up Kwa Kalenge road through Kwa Musyoka Maangi to Katythoka	Passable roads
906	Kitui Central	Township	Katythoka/ Ngiini	MRPW&T	Expansion and grading of Kwa Mutua road through Mbulya to Kwa Ngosi feeder road	Passable roads
907	Kitui Central	Township	Katythoka/ Ngiini	MRPW&T	Expansion of Kwa Musamu road to Katisaa feeder road	Passable roads
908	Kitui Central	Township	Katythoka/ Ngiini	MTIMI&C	Construction and equipping of Ngiini shopping centre	Increased economic activities
909	Kitui Central	Township	Katythoka/ Ngiini	MW&I	Drilling of borehole at Kime Ngiini and Kwa Kakumbu at Katythoka with solar panels	Supply of Water in the community
910	Kitui Central	Township	Katythoka/ Ngiini	MW&I	Installation of Ngiini community water kiosk	clean water
911	Kitui Central	Township	Katythoka/ Ngiini	MW&I	Construction of sand dam at Kyanguu	Clean water
912	Kitui Central	Township	Katythoka/ Ngiini	MW&I	Drilling of Kwa Kamanza borehole and Kwa Nzoola	Clean water
913	Kitui Central	Township	Katythoka/ Ngiini	OOG	Construction of village administrators office	Service delivery
914	Kitui Central	Township	Kaveta/ Syongila	MEEFN&MRs	Rehabilitation of streetlight from Syongila to Mutendea	security
915	Kitui Central	Township	Kaveta/ Syongila	MEEFN&MRs	Installation of electricity at Kasokolo and Yenganga	security
916	Kitui Central	Township	Kaveta/ Syongila	MEEFN&MRs	Rehabilitation of streetlights from kalundu to syongila and installation of CCTVs	Security
917	Kitui Central	Township	Kaveta/ Syongila	MET&SD	Levelling of syongila ECDE class	conductive reading environment
918	Kitui Central	Township	Kaveta/ Syongila	MET&SD	Construction of a vocational centre for the disabled	student will be enrolled
919	Kitui Central	Township	Kaveta/ Syongila	MET&SD	Construction of training workshops at syongila VTC	Good reading environment
920	Kitui Central	Township	Kaveta/ Syongila	MET&SD	ECDE classrooms to have a baby friendly/ disability latrines	Good reading environment
921	Kitui Central	Township	Kaveta/ Syongila	MH&S	Syongila dispensary to be upgraded to health centre	Treatment
922	Kitui Central	Township	Kaveta/ Syongila	MRPW&T	Opening and grading of road from revanela to kyamiu dam with a drift .	passable roads
923	Kitui Central	Township	Kaveta/ Syongila	MRPW&T	Opening and grading of road from kikemu Through Kwa Mwikali mkaka with a drift	passable roads
924	Kitui Central	Township	Kaveta/ Syongila	MRPW&T	Construction of a drift at Kwa - Kyalo Philip to Kasokolo	supply of clean water in the community
925	Kitui Central	Township	Kaveta/ Syongila	MRPW&T	Opening and grading of Kwa Nzau Mbuvi - Kwa - semea and with a drift	passable roads
926	Kitui Central	Township	Kaveta/ Syongila	MRPW&T	Opening and grading of road from Kwa wambua Muthoketo kwa Nthenge with a drift	passable road
927	Kitui Central	Township	Kaveta/ Syongila	MRPW&T	Tarmacing of Syongila Mutendea road	passable road
928	Kitui Central	Township	Kaveta/ Syongila	MRPW&T	Tarmacing of Katythoka Kaveta to Tungutu road	passable road
929	Kitui Central	Township	Kaveta/ Syongila	MW&I	Drilling of two borehole at Mutendea and kaveta and piping	supply of water in the community
930	Kitui Central	Township	Kaveta/ Syongila	MW&I	Piping of Masinga water from Syongila to Mutendea	supply of water in the community
931	Kitui Central	Township	Kaveta/ Syongila	MW&I	Rehabilitation of Kwa -Kiluvutu shallow - well	supply water in the community
932	Kitui Central	Township	Kaveta/ Syongila	MW&I	Disilting of Kyamiu and Kwa Munika dam	supply water in the community
933	Kitui Central	Township	Kaveta/ Syongila	MW&I	Completion of borehole drilled in the school by installation of water pump	supply of clean water
934	Kitui Central	Township	Kaveta/ Syongila	MW&I	construction of a sanddam along kaveta mutendea Nzyazuni and syokivongi	supply of cleanwater in the community
935	Kitui Central	Township	Kaveta/ Syongila	OOG	construction of village administrators office	Easy flow of work
936	Kitui Central	Township	Majengo/ Manyenyoni	KM	Expansion of sewerage treatment plant at Manyenyoni and construction of a sewer line	To manage waste
937	Kitui Central	Township	Majengo/ Manyenyoni	KM	Provision of dumpsite	Promote town cleanliness
938	Kitui Central	Township	Majengo/ Manyenyoni	MCGYIS&SS	Construction of a safe centre(GVB,Child protection)	Promote for safety of victims
939	Kitui Central	Township	Majengo/ Manyenyoni	MCGYIS&SS	Formulation of the Kitui county persons with disability act and policy to protect the rights and livelihood of PWDs in the county	To cater for PLWDs welfare
940	Kitui Central	Township	Majengo/ Manyenyoni	MCGYIS&SS	To promote continuous assessment of PWDs in the county through the implementation of the new assessment guidelines	To promote PLWD welfare
941	Kitui Central	Township	Majengo/ Manyenyoni	MCGYIS&SS	Construction of a sports ground to nurture youth talent	To promote talents of the youth
942	Kitui Central	Township	Majengo/ Manyenyoni	MEEFN&MRs	Mulika Mwizi at Madrasa,Kivutini and Manyenyoni shopping centre	To enhance security and businesses
943	Kitui Central	Township	Majengo/ Manyenyoni	MEEFN&MRs	Streetlights from BAT to Majengo bridge	Provide security and promote businesses
944	Kitui Central	Township	Majengo/ Manyenyoni	MEEFN&MRs	Regulation of bars and miraa points to contain drug abuse	To contain drug selling
945	Kitui Central	Township	Majengo/ Manyenyoni	MEEFN&MRs	Electrification of ward office	Promote operations
946	Kitui Central	Township	Majengo/ Manyenyoni	MET&SD	Construction of a polytechnic	Youths to be trained
947	Kitui Central	Township	Majengo/ Manyenyoni	MET&SD	Construction of a perimeter wall at Majengo ECDE	Promote security of pupils and premises
948	Kitui Central	Township	Majengo/ Manyenyoni	MET&SD	Construction of secondary School for the deaf	To promote education for PLWDs
949	Kitui Central	Township	Majengo/ Manyenyoni	MH&S	Elevation of township dispensary to health centre	To cater for high turnout of patients
950	Kitui Central	Township	Majengo/ Manyenyoni	MH&S	Fencing of Manyenyoni township dispensary	Provide security of the premises and avoid encroachment
951	Kitui Central	Township	Majengo/ Manyenyoni	MH&S	Rewiring of Manyenyoni dispensary	To promote facility activities
952	Kitui Central	Township	Majengo/ Manyenyoni	MH&S	Construction of a rehabilitation centre	To cater for drug abusers
953	Kitui Central	Township	Majengo/ Manyenyoni	MH&S	Introduction of a guidance and counselling unit at Township dispensary	Assist drug abusers
954	Kitui Central	Township	Majengo/ Manyenyoni	MRPW&T	Foot flyover between ward administrators office and Kitui high School	To separate vehicles and people and avoid accidents
955	Kitui Central	Township	Majengo/ Manyenyoni	MRPW&T	Opening of roads	To enhance transport and human mobility

S/No	Sub County	Ward	Village	Sector	Proposed project	Main activities of the Project
956	Kitui Central	Township	Majengo/ Manyenyoni	MRPW&T	Tarmacking of road from ward office through manyenyoni up to Kalundu Kwa Mussyondo river	Enhancing transport and communication and enhance business
957	Kitui Central	Township	Majengo/ Manyenyoni	MRPW&T	Tarmacking of road from Majengo bodaboda shed to Kwa Kisilu	Enhancing transport and communication and enhance business
958	Kitui Central	Township	Majengo/ Manyenyoni	MRPW&T	Construction of drifts at 1. Between SEKU and Kwa Mutubwa (Manyenyoni river)	Enhancing transport and communication and transport
959	Kitui Central	Township	Majengo/ Manyenyoni	MRPW&T	Refilling of hazardous hole at Kwa Njagi	Promote transport and avoid accidents
960	Kitui Central	Township	Majengo/ Manyenyoni	MRPW&T	Tarmacking of Intellectuals college road and putting of street lights	Promote security and transport
961	Kitui Central	Township	Majengo/ Manyenyoni	MRPW&T	Majengo road BAT-Ithookwe retarmacking	Current one is poorly done
962	Kitui Central	Township	Majengo/ Manyenyoni	MRPW&T	Tarmacking of Majengo estate road	Its filthy and in bad condition
963	Kitui Central	Township	Majengo/ Manyenyoni	MRPW&T	Culvert at Kwa Kite behind TTC	Accessibility challenge
964	Kitui Central	Township	Majengo/ Manyenyoni	MRPW&T	Drift at Kalundu and Mbooni junction	Enhance transport
965	Kitui Central	Township	Majengo/ Manyenyoni	MRPW&T	Drift at Kalundu and Manyenyoni river junction	Enhance transport and communication
966	Kitui Central	Township	Majengo/ Manyenyoni	MRPW&T	Construction of Kyeng'aa drift with a culvert	Supply of Water in the community
967	Kitui Central	Township	Majengo/ Manyenyoni	MTIMI&C	Construction of a modern market at Majengo	Promote business and avoid encroachment of market land
968	Kitui Central	Township	Majengo/ Manyenyoni	MTIMI&C	Completion of a resource centre at Manyenyoni	To cater for high need of resource management
969	Kitui Central	Township	Majengo/ Manyenyoni	MW&I	Construction of sand dams at Kalundu between Kwa Kavuu Ng'ii, Kwa Mutia Mwanzia	To enhance water to community and small scale irrigation
970	Kitui Central	Township	Majengo/ Manyenyoni	MW&I	Sand dam at -Kwa Kavuu Mulia and Muema Mwanzia Kalundu -Kalundu Ngongomalu (Kwa Mitau Kyendwa) -Kalundu near Mbooni	Water provision
971	Kitui Central	Township	Majengo/ Manyenyoni	ODG	Improvement of Kalund Ecopark and disilting to serve as a entertainment centre	Promote tourism
972	Kitui Central	Township	Town	KM	Sewarage leading to Jordan Sub village through California	To be checked due to its closeness to the public
973	Kitui Central	Township	Town	MCGYIS&SS	Youth/Women/PWD's empowerment	Training and funding.
974	Kitui Central	Township	Town	MCGYIS&SS	Rescue centre for GBV's survivors	It should be fully equipped to occupy them
975	Kitui Central	Township	Town	MCGYIS&SS	Kitui Municipal Stadium	Be extended and modernised to International standards
976	Kitui Central	Township	Town	MEEFN&MRs	Street Light at Jordan and Kitui Stadium	Installation of street lights
977	Kitui Central	Township	Town	MEEFN&MRs	Installation of Solar Street Lights at Bondeni area	Installation of solar street lights
978	Kitui Central	Township	Town	MEEFN&MRs	Planting of Bamboo Trees Along Kalundu River	Tree planting
979	Kitui Central	Township	Town	MEEFN&MRs	Electricity connectivity from kwa Kamukwa to Katethyoka Shopping Centre	Electricity connectivity
980	Kitui Central	Township	Town	MEEFN&MRs	Security	Erecting of security lights
981	Kitui Central	Township	Town	MEEFN&MRs	Savani sub village roads and street lighting	To upgrade the roads to tarmac roads.
982	Kitui Central	Township	Town	MEEFN&MRs	Lighting street lights sites and service from KAFOCA	Erecting of security lights for security
983	Kitui Central	Township	Town	MET&SD	Food security	School feeding programme.
984	Kitui Central	Township	Town	MH&S	Building a Public Toilet at BAT area	Construction of public toilet
985	Kitui Central	Township	Town	MH&S	Construction of Toilets at Kitui Public Park	Toilet construction
986	Kitui Central	Township	Town	MH&S	Public toilets to be privatized and add 3 more.	To increase public toilets for public use
987	Kitui Central	Township	Town	MRPW&T	Grading Katyethoka to Mulundini Road	Road grading
988	Kitui Central	Township	Town	MRPW&T	Building of Bodaboda Shades at Syongila, Kathyethoka, Kunda Kindu, Site, and Majengo	Construction of bodaboda shades
989	Kitui Central	Township	Town	MRPW&T	Building of Bridge at Kalundu to Connect Isaangwa and Slaughter House	Bridge construction
990	Kitui Central	Township	Town	MRPW&T	Dustless Township Village with Cabros	Cabro paving
991	Kitui Central	Township	Town	MRPW&T	Erection of Bumps at Ward Administrators Office-Manyenyoni area	Installation of speed bumps
992	Kitui Central	Township	Town	MRPW&T	Driftconnecting lower mosquito to BLI	Service to the people who don't want to go to kunda Kindu
993	Kitui Central	Township	Town	MRPW&T	Bondeni/Highrise /Site/Service sub village roads	To be upgraded to the tarmac level/standard
994	Kitui Central	Township	Town	MRPW&T	Opening up of all roads closed by private developers.	That road: KEFRI/Muslim to polytechnic, Stadium to Jordan Hospital, Ovi through porters church.
995	Kitui Central	Township	Town	MTIMI&C	Building of Syongila Market	Market construction
996	Kitui Central	Township	Town	MTIMI&C	Building a Social Hall at Ng'ini Market	Construction of social hall
997	Kitui Central	Township	Town	MTIMI&C	Build A Modern Storey Market at Kiembeni Market with a Ground Floor Parking	Market construction
998	Kitui Central	Township	Town	MTIMI&C	Installation of containers from huduma center to kanda petrol station	To promote trade
999	Kitui Central	Township	Town	MW&I	Sand Dam at Mutendea River	Sand dam construction
1000	Kitui Central	Township	Town	MW&I	Erecting a Water Tank at Syongila to Serve Mutendea, Kasokoto, Kyamwili, Kaveta, and Yenganga	Water tank erection
1001	Kitui Central	Township	Town	MW&I	Sinking of a Borehole at Majengo Sub Village	Borehole sinking
1002	Kitui Central	Township	Town	MW&I	Add More Water Points at Mosquito, Ng'ini, and Kaveta	Water point installation
1003	Kitui Central	Township	Town	MW&I	Muslim Primay School borehole	To provide water to the school and community
1004	Kitui Central	Township	Town	MW&I	Erecting water points in all sub villages	To provide water to the community
1005	Kitui Central	Miambani	Kamandio/ Ndiani/ Nzune	MA&LD	Facilitate farmers with seeds, fertilizers and insecticides	
1006	Kitui Central	Miambani	Kamandio/ Ndiani/ Nzune	MA&LD	Construction of cattle dips	construction
1007	Kitui Central	Miambani	Kamandio/ Ndiani/ Nzune	MA&LD	Provision of apiculture modern facility	Construction
1008	Kitui Central	Miambani	Kamandio/ Ndiani/ Nzune	MCGYIS&SS	leveling of kamandio playing ground	leveling
1009	Kitui Central	Miambani	Kamandio/ Ndiani/ Nzune	MCGYIS&SS	Empowering PLWD	Funds provision
1010	Kitui Central	Miambani	Kamandio/ Ndiani/ Nzune	MEEFN&MRs	Installation of solar lights at Kamandio market	Solar lights installation
1011	Kitui Central	Miambani	Kamandio/ Ndiani/ Nzune	MET&SD	Construction of ECDE Class at Katisaa	class construction
1012	Kitui Central	Miambani	Kamandio/ Ndiani/ Nzune	MET&SD	Construction Kamandio polytechnic	construction
1013	Kitui Central	Miambani	Kamandio/ Ndiani/ Nzune	MH&S	Installation of electricity, fencing, staff house construction at Kamandio dispensary	installation of power, fence
1014	Kitui Central	Miambani	Kamandio/ Ndiani/ Nzune	MH&S	Upgrading of kamandio dispensary to health centre	equip, medicine, staff

S/No	Sub County	Ward	Village	Sector	Proposed project	Main activities of the Project
1015	Kitui Central	Miambani	Kamandio/ Ndiani/ Nzune	MRPW&T	Grading, gravelling and Opening up of 1).Kamandio-Kanzau rd 2).Kiluma-malalanird 3). Thua -Nzune rd 4).Ndiani-Malato rd 5).Nzune-Usiani rd 6).Kwa muteke-kanzinard 7).Kwa kanyenya-Kamuunird 8).Mutolotwa-inevyurd 9).Ngevani-Nguumo rd	Grading &gravelling
1016	Kitui Central	Miambani	Kamandio/ Ndiani/ Nzune	MTIMI&C	boda boad shed at kamandio market	Construction
1017	Kitui Central	Miambani	Kamandio/ Ndiani/ Nzune	MTIMI&C	Fencing of kamandio market	Fence installation
1018	Kitui Central	Miambani	Kamandio/ Ndiani/ Nzune	MTIMI&C	Strengthening co-operatives	enhance co-operatives
1019	Kitui Central	Miambani	Kamandio/ Ndiani/ Nzune	MW&I	Earth adam at Ithimani	Construction
1020	Kitui Central	Miambani	Kamandio/ Ndiani/ Nzune	MW&I	Sand dam at Mwakithoi river, Kaetha River, katisaa River	Construction
1021	Kitui Central	Miambani	Kamandio/ Ndiani/ Nzune	MW&I	Sand dam at InekyuuRiver	Construction
1022	Kitui Central	Miambani	Kamandio/ Ndiani/ Nzune	MW&I	Shallow well at Ngaeni river	Grading &gravelling
1023	Kitui Central	Miambani	Kamandio/ Ndiani/ Nzune	MW&I	Provision of irriagtion schemes solar drips	installation
1024	Kitui Central	Miambani	Kamandio/ Ndiani/ Nzune	MW&I	shallow well at - Kwa ndole -Kivyangu -Kilingoni -Kithunzini	Construction
1025	Kitui Central	Miambani	Kamandio/ Ndiani/ Nzune	MW&I	Rehabilitationof Kalengeli borehole	Rehabilitation
1026	Kitui Central	Miambani	Kanzau/ Malili/ Mikuyuni	MCGYIS&SS	Playground levelling at Mwanyani ,kanzau,nzambaa,king'oini primary schools	nurture talents
1027	Kitui Central	Miambani	Kanzau/ Malili/ Mikuyuni	MEEFN&MRs	Electricity connection to entire village	Improve business security
1028	Kitui Central	Miambani	Kanzau/ Malili/ Mikuyuni	MEEFN&MRs	Afforestation for conservation of environment	Improve environment
1029	Kitui Central	Miambani	Kanzau/ Malili/ Mikuyuni	MEEFN&MRs	Solar panels at King'oini	Improve security
1030	Kitui Central	Miambani	Kanzau/ Malili/ Mikuyuni	MEEFN&MRs	Additional Mulika mwinzi at Malili and malatani	Improve security
1031	Kitui Central	Miambani	Kanzau/ Malili/ Mikuyuni	MEEFN&MRs	Replacement of vandalized solar lights at Vinda market	Solar light replacement
1032	Kitui Central	Miambani	Kanzau/ Malili/ Mikuyuni	MET&SD	Construction of ECDE Class at Mwanyani &kanyuuni primary.	Improve learning environment
1033	Kitui Central	Miambani	Kanzau/ Malili/ Mikuyuni	MET&SD	Construction of Kanzau Vocational training Centre	skills improvement
1034	Kitui Central	Miambani	Kanzau/ Malili/ Mikuyuni	MET&SD	Fencing, Gate, and Leveling of Playground at Vinda Primary School	Construction and leveling of fence and gate
1035	Kitui Central	Miambani	Kanzau/ Malili/ Mikuyuni	MET&SD	Fencing, Gate, and Leveling of Playground at Vinda Secondary School	Construction and leveling of fence and gate
1036	Kitui Central	Miambani	Kanzau/ Malili/ Mikuyuni	MH&S	Upgrading of Mikuyuni dispensary to health Centre with fence and gate	Improve health and help expectant mothers
1037	Kitui Central	Miambani	Kanzau/ Malili/ Mikuyuni	MH&S	Construction of maternity wing at manyani dispensary and installation of electricity	Improve health and help expectant mothers
1038	Kitui Central	Miambani	Kanzau/ Malili/ Mikuyuni	MH&S	Construction of a dispensary at Kanzau area	Easy access tohealth care
1039	Kitui Central	Miambani	Kanzau/ Malili/ Mikuyuni	MH&S	Resource Centre at Mwanyani and public toilet	Access information
1040	Kitui Central	Miambani	Kanzau/ Malili/ Mikuyuni	MH&S	Public toilet at malatani market	Improve hygiene
1041	Kitui Central	Miambani	Kanzau/ Malili/ Mikuyuni	MRPW&T	Road grading from Maluku junction through Vinda to Nzaaya village	Road grading
1042	Kitui Central	Miambani	Kanzau/ Malili/ Mikuyuni	MRPW&T	Road opening from Vinda to Kyayongo to Miambani Chief's office	Road opening
1043	Kitui Central	Miambani	Kanzau/ Malili/ Mikuyuni	MRPW&T	Road grading from Kwamukwa to Vinda, Kwa Nduu- Mutuyambui River	Road grading
1044	Kitui Central	Miambani	Kanzau/ Malili/ Mikuyuni	MRPW&T	Road opening kwa charles mutisya-Kaluma feeder	Connect two villages
1045	Kitui Central	Miambani	Kanzau/ Malili/ Mikuyuni	MRPW&T	Road opening from kyonyeni-katue water springs -nzambaa ECDE	Improve mobility
1046	Kitui Central	Miambani	Kanzau/ Malili/ Mikuyuni	MRPW&T	Road opening from Yumbu to Mwau Road opening from kyonyeni-voo ECDE feeder rd Road opening from Manyani-Ndianifeeder rd	Improve mobility
1047	Kitui Central	Miambani	Kanzau/ Malili/ Mikuyuni	MRPW&T	Slab at kavoko along Voo ECDE feeder RD	Improve mobility
1048	Kitui Central	Miambani	Kanzau/ Malili/ Mikuyuni	MRPW&T	Drift at Kathambala along mukuyuni to nzambani ECDE and kasaiuni	Improve mobility
1049	Kitui Central	Miambani	Kanzau/ Malili/ Mikuyuni	MRPW&T	Road opening from Voo to malatani town	Improve mobility
1050	Kitui Central	Miambani	Kanzau/ Malili/ Mikuyuni	MRPW&T	Drift at Ikoo river towards King'oini. Drift at Ikoo river towards kwa kasuni. Drift at Ithumula towards Voo ECDE, Drift at malili vooECDE feeder road,	Improve mobility
1051	Kitui Central	Miambani	Kanzau/ Malili/ Mikuyuni	MTIMI&C	supply of ballast crusher machine	Improve economic welfare
1052	Kitui Central	Miambani	Kanzau/ Malili/ Mikuyuni	MW&I	Drilling of a borehole at Vinda Sub-location	Borehole drilling
1053	Kitui Central	Miambani	Kanzau/ Malili/ Mikuyuni	MW&I	Protection &pipping of Katui water spring	supply of clean water for both domestic and irrigation use
1054	Kitui Central	Miambani	Kanzau/ Malili/ Mikuyuni	MW&I	Mwanyani earth dam	Supply water Kanzau,malili,mikuyuni,kamandio and nzaaya villages
1055	Kitui Central	Miambani	Kanzau/ Malili/ Mikuyuni	MW&I	Digging boreholes at Kanzau and voo areas	supply clean water to residents

S/No	Sub County	Ward	Village	Sector	Proposed project	Main activities of the Project
1056	Kitui Central	Miambani	Kanzau/ Malili/ Mikuyuni	MW&I	Sand dam at King'oini,ithumula,nzaambaa,katituni,mikulu&mui river	supply clean water to residents
1057	Kitui Central	Miambani	Kanzau/ Malili/ Mikuyuni	ODG	Improvement of syokyoa (Falling rocks)as tourist site	Attract tourist
1058	Kitui Central	Miambani	Kanzau/ Malili/ Mikuyuni	ODG	Improvement of Kyaimu rock peak as tourist site	Attract tourist
1059	Kitui Central	Miambani	Kanzau/ Malili/ Mikuyuni	OOG	Construction of village administrator office at mwanyani	better working environment
1060	Kitui Central	Miambani	Kavalo/ Usiani	MA&LD	Supply of Hybrid Seeds to Farmers	Supply
1061	Kitui Central	Miambani	Kavalo/ Usiani	MA&LD	Kefri Network for Supply of Seeds	Supply
1062	Kitui Central	Miambani	Kavalo/ Usiani	MA&LD	Modern Beehives	Supply to Farmers
1063	Kitui Central	Miambani	Kavalo/ Usiani	MA&LD	Vaccination	Domestic Animals
1064	Kitui Central	Miambani	Kavalo/ Usiani	MA&LD	Supply of Fertilizer	Supply
1065	Kitui Central	Miambani	Kavalo/ Usiani	MA&LD	Hybrid Goats	Supply
1066	Kitui Central	Miambani	Kavalo/ Usiani	MCGYIS&SS	Gabbions at Usiani primary school Play ground	Construction
1067	Kitui Central	Miambani	Kavalo/ Usiani	MCGYIS&SS	Sports Equipments	Supply
1068	Kitui Central	Miambani	Kavalo/ Usiani	MET&SD	Construction of New Polytechnic at Ndivuni in Usiani Village	Construction
1069	Kitui Central	Miambani	Kavalo/ Usiani	MET&SD	ConstructionECDE Classroom @ Mukooni @ Kwa Tungu @ Syumbililini	Construction
1070	Kitui Central	Miambani	Kavalo/ Usiani	MET&SD	Leveling ofplay ground @ -Mwatuni Primary -Kavalo Primary -Kathumula Primary	Leveling
1071	Kitui Central	Miambani	Kavalo/ Usiani	MET&SD	Training of New Contractors	Training
1072	Kitui Central	Miambani	Kavalo/ Usiani	MH&S	Upgrading of Usiani Dispensary to Health Centre	Maternity wing Construction, Nurses' House, Additional Nurses
1073	Kitui Central	Miambani	Kavalo/ Usiani	MH&S	Kavalo Dispensary	Construction of Toilet, Nurses' House Commissioning
1074	Kitui Central	Miambani	Kavalo/ Usiani	MH&S	Construction of Kavuti Dispensary	Construction
1075	Kitui Central	Miambani	Kavalo/ Usiani	MH&S	Construction of Mwatuni Dispensary	Construction
1076	Kitui Central	Miambani	Kavalo/ Usiani	MRPW&T	Road opening from 1).Usiani-Kivulo to Kyewia 2).Kavalo - Syumbililini to Kavuti 3).Usiani Kasaini to Mukooni 4). Ndivuni to Kwa Mwenza 5).Mwatuni - Mwanzaa to Nzaaya 6).Wangui -Kyangombe to Usiani 7).Kitalu to Mukooni 8).Kyewia to Kwa Kasomba 9).Mwatuni to Kavingo 10).Kathumula to Kwa Kaenu 11).Kwa Kutu to Kavumbu 12).mutukya -makolongoni-ngaa	Excavation, grading and Road opening
1077	Kitui Central	Miambani	Kavalo/ Usiani	MW&I	Drilling of Borehole @ -Usiani Secondary, -Kavuti area, - Kathumula Primary -St. Marys Kavalo -St. Augustine Vui -Kakulunga	Drilling and extension
1078	Kitui Central	Miambani	Kavalo/ Usiani	MW&I	Construction of sand dam at Makuka, Kwambuta, Kwa Kitili, Ngukuni, Kinyenyoni, Kateiko, Ithamboni, Kwa Kutu, Sumbuni, Wangalasa, Ikasiakunike, Mutauni, Mbevi, Ndulu, Muvathu, Iiuni	Construction of sand dam
1079	Kitui Central	Miambani	Mung'ang'a	MCGYIS&SS	Construction of Miambani stadium at Ndithini polytechic	Construction of stadium
1080	Kitui Central	Miambani	Mung'ang'a	MCGYIS&SS	women and youth funds empowerment	Provision of funds
1081	Kitui Central	Miambani	Mung'ang'a	MH&S	Upgrading of miambani health centre to level IV	Equipping, medicine and personnel
1082	Kitui Central	Miambani	Mung'ang'a	MH&S	Rehabilitation and equipping of Miambani morgue	Rehabilitate and equip
1083	Kitui Central	Miambani	Mung'ang'a	MH&S	Construction of katakani Dispensary	Construction
1084	Kitui Central	Miambani	Mung'ang'a	MRPW&T	Construction of Kitula -Wonzo feeder rd	Grading &gravelling
1085	Kitui Central	Miambani	Mung'ang'a	MRPW&T	Construction of Kwa Kisilu-Maekanisye-malili rd	Grading &gravelling
1086	Kitui Central	Miambani	Mung'ang'a	MRPW&T	Construction of concrete slab along Kilulu-kambuyu - mimabani Rd	slab construction
1087	Kitui Central	Miambani	Mung'ang'a	MRPW&T	Training and license issuing to boda boda personnel	Training &issuing of licenses
1088	Kitui Central	Miambani	Mung'ang'a	MRPW&T	Enhance rural electrification	installation of power
1089	Kitui Central	Miambani	Mung'ang'a	ODG	Construction of View point at mwale ivu	View point construction
1090	Kitui Central	Miambani	Mung'ang'a	OOG	Construction of village administrators office	construction of office
1091	Kitui Central	Miambani	Mung'ang'a	OOG	Recruit village council	Recruitment of council
1092	Kitui Central	Miambani	Mutula/ Mutukya	MCGYIS&SS	Playground rehabilitation &fencing at mutukya primary school	Rehabilitation
1093	Kitui Central	Miambani	Mutula/ Mutukya	MEEFN&MRs	Installation of Solar Street Lights at Mutukya Market	Installation of solar street lights
1094	Kitui Central	Miambani	Mutula/ Mutukya	MET&SD	Construction of ECDE Class	construction
1095	Kitui Central	Miambani	Mutula/ Mutukya	MET&SD	Fencing, Gate, and Leveling of Kilingile Primary School Playground	Construction and leveling of fence and gate
1096	Kitui Central	Miambani	Mutula/ Mutukya	MET&SD	Fencing, Gate, and Leveling of Mutulu Primary School Playground	Construction and leveling of fence and gate
1097	Kitui Central	Miambani	Mutula/ Mutukya	MET&SD	Installation of 10,000 lts Plastic Tank in the following primary schools: Mutulu Primary, Mutukya Primary, Mutula Primary, Kavuvuu Primary, Kilingile Primary	Tank installation
1098	Kitui Central	Miambani	Mutula/ Mutukya	MET&SD	Construction of ECDE Classroom at Kavuvuu Primary School	Classroom construction
1099	Kitui Central	Miambani	Mutula/ Mutukya	MET&SD	Installation of 10,000 lts Plastic Tank in St. Paul Mutula Secondary School	Tank installation
1100	Kitui Central	Miambani	Mutula/ Mutukya	MET&SD	Installation of 10,000 lts Plastic Tank in Mutukya Secondary School	Tank installation
1101	Kitui Central	Miambani	Mutula/ Mutukya	MFEP&RM	Financial support group	Finances
1102	Kitui Central	Miambani	Mutula/ Mutukya	MH&S	Equipping of kilingile dispensary	Equipping
1103	Kitui Central	Miambani	Mutula/ Mutukya	MH&S	Equipping of Kilingile Dispensary and Toilets	Procurement and installation of medical equipment and toilets
1104	Kitui Central	Miambani	Mutula/ Mutukya	MH&S	Construction of a Public Toilet at Mutulu Shopping Centre	Toilet construction

S/No	Sub County	Ward	Village	Sector	Proposed project	Main activities of the Project
1105	Kitui Central	Miambani	Mutula/ Mutukya	MRPW&T	Road opening from	opening of road
1106	Kitui Central	Miambani	Mutula/ Mutukya	MRPW&T	Drift at Malia River - Kilingile	Drift construction
1107	Kitui Central	Miambani	Mutula/ Mutukya	MRPW&T	Road Opening from Kilingile to Mwamba	Road opening
1108	Kitui Central	Miambani	Mutula/ Mutukya	MRPW&T	Road Opening from Mutukya Makolongoni to Ngaa	Road opening
1109	Kitui Central	Miambani	Mutula/ Mutukya	MRPW&T	Road Opening from Kasuu to Kanzooko	Road opening
1110	Kitui Central	Miambani	Mutula/ Mutukya	MRPW&T	Road Opening from Mutulu to Kavuvuu	Road opening
1111	Kitui Central	Miambani	Mutula/ Mutukya	MRPW&T	Drift at Thua	Construction
1112	Kitui Central	Miambani	Mutula/ Mutukya	MRPW&T	Drift at Malia river	Construction
1113	Kitui Central	Miambani	Mutula/ Mutukya	MRPW&T	road opening at kavuvuu to kilinge feeder rd	opening of road
1114	Kitui Central	Miambani	Mutula/ Mutukya	MRPW&T	Drift at Mutula -Kavuvuu	Construction
1115	Kitui Central	Miambani	Mutula/ Mutukya	MRPW&T	Slab construction from Kithumula-Ngaa	construction
1116	Kitui Central	Miambani	Mutula/ Mutukya	MRPW&T	Road opening from Thua -kwa maliki, Road Opening from Kalooi-kwa kiongwe-chief camp, Road Opening from Mutula to kyumbe.	road opening
1117	Kitui Central	Miambani	Mutula/ Mutukya	MTIMI&C	Boda boada shed at Mnutukya,katumulani&mutula	construction
1118	Kitui Central	Miambani	Mutula/ Mutukya	MTIMI&C	Market shed at Mutukya,mutula and ithumulani	Shed construction
1119	Kitui Central	Miambani	Mutula/ Mutukya	MW&I	Solar Powered Irrigation along Thua River to Mutulu Primary School	Installation of solar-powered irrigation system
1120	Kitui Central	Miambani	Mutula/ Mutukya	MW&I	shallow well and water pipping from Thua to mutulu shopping center	Construction &pipping
1121	Kitui Central	Miambani	Mutula/ Mutukya	MW&I	Rehabilitation of muthoo water project and extension to riverside	Replacement of water pump
1122	Kitui Central	Miambani	Mutula/ Mutukya	MW&I	Solar powered irrigation along Thua river	shallow well and piping
1123	Kitui Central	Miambani	Mutula/ Mutukya	MW&I	Boreholes at Kwa Nganga	Drilling
1124	Kitui Central	Miambani	Mutula/ Mutukya	MW&I	Water piping from yakati to Kyumbe	piping
1125	Kitui Central	Miambani	Mutula/ Mutukya	MW&I	Rehabilitation of Mutukya -Kasuu water project, Rehabilitation Kasajayo water project-Kilingile	Rehabilitation
1126	Kitui Central	Miambani	Mutula/ Mutukya	OOG	Fencing of ward administrator office	Fencing
1127	Kitui Central	Miambani	Nzaaya	MEEFN&MRs	Electricity connection to ECDE Class at Kwa Katuli	Installation &connection of power
1128	Kitui Central	Miambani	Nzaaya	MEEFN&MRs	Repair and maintenance of security lights at Ngaa,Nzaaya,Vinda and Makaani	Repair existing security lights
1129	Kitui Central	Miambani	Nzaaya	MEEFN&MRs	Power connection to the entire villagehouseholds of Nzaaya	Installation of power
1130	Kitui Central	Miambani	Nzaaya	MET&SD	Employment of ECDE teachers in every primary school	Employ and confirm the existing teachers
1131	Kitui Central	Miambani	Nzaaya	MH&S	Upgrading of Mkaani and Vinda Dispensaries to level III level	Equipping with medicine &doctors
1132	Kitui Central	Miambani	Nzaaya	MH&S	opening of Mutiuni-makaanidispensary Rd	Grading-gravelling, slab, culvert installation
1133	Kitui Central	Miambani	Nzaaya	MRPW&T	Road opening of Kiviu-nzaaya-kiluilu-vinda-Makaani-Ndivuni Rd	Grading-gravelling, slab,culvert installation
1134	Kitui Central	Miambani	Nzaaya	MRPW&T	Road opening of Nzaaya-Ngaa Rd	Grading-gravelling, slab, culvert installation
1135	Kitui Central	Miambani	Nzaaya	MRPW&T	opening of Kiviu-Maltalo rd	Grading-gravelling, slab, culvert installation
1136	Kitui Central	Miambani	Nzaaya	MTIMI&C	Registration of Kanzavima CBO to Kanzavima Honey processing co-operative	Registration
1137	Kitui Central	Miambani	Nzaaya	MW&I	Borehole at Ngaa/Kathumula AIC	Drilling of borehole
1138	Kitui Central	Miambani	Nzaaya	MW&I	Borehole at Kasavani Kiviu	Drilling of borehole
1139	Kitui Central	Miambani	Nzaaya	MW&I	Borehole at Makaani dispensary	Drilling of borehole
1140	Kitui Central	Miambani	Nzaaya	MW&I	Earth dam at Ndonga	Construction of earth dam
1141	Kitui Central	Miambani	Nzaaya	MW&I	Earth damdisilting at Kavilo	Desilting
1142	Kitui Central	Miambani	Nzaaya	MW&I	Earth dam at Kativoni-Ilooni river	Construction of earth dam
1143	Kitui Central	Miambani	Nzaaya	MW&I	Earth dam at Nguswa kwa kamote	Construction of earth dam
1144	Kitui Central	Miambani	Nzaaya	MW&I	Installationof 10,000lrs plastic tank	Install water tank

## Kitui East

S/No	Sub County	Ward	Village	Sector	Proposed project	Main activities of the Project
1145	Kitui East	Zombe/ Mwitika	Ilaa/ Katikoni	MCGYIS&SS	ICT HUB at Mwitika social Hall	Improve trade
1146	Kitui East	Zombe/ Mwitika	Ilaa/ Katikoni	MCGYIS&SS	Completion of Nwitika social Hall and equipping	For public gathering
1147	Kitui East	Zombe/ Mwitika	Ilaa/ Katikoni	MCGYIS&SS	Construction of Social Hall at Zombe	Constructing a social hall
1148	Kitui East	Zombe/ Mwitika	Ilaa/ Katikoni	MEEFN&MRs	Installation of security lights at Kyululu,Katikoni, Ngelani, Nzookoni, Mwitika, Ngomano	Improve security
1149	Kitui East	Zombe/ Mwitika	Ilaa/ Katikoni	MEEFN&MRs	Electricity connectivity to Ngomano water project	Efficiency of water supply
1150	Kitui East	Zombe/ Mwitika	Ilaa/ Katikoni	MEEFN&MRs	Electricity connectivity to Katikoni	Improve security
1151	Kitui East	Zombe/ Mwitika	Ilaa/ Katikoni	MET&SD	Construction of ECDE classroom at Ivovwe	Constructing an ECDE classroom
1152	Kitui East	Zombe/ Mwitika	Ilaa/ Katikoni	MET&SD	Operationalization of Katikoni youth politechnic	For technical education
1153	Kitui East	Zombe/ Mwitika	Ilaa/ Katikoni	MET&SD	Construction of ECDE classroom at Kavunge,Manooni, Kathamba, Kilema,Kitanga, Munyuni,Mwitika,Kyululu, Nzookoni, Ngelani	Education
1154	Kitui East	Zombe/ Mwitika	Ilaa/ Katikoni	MET&SD	Construction of laboratory at Kyululu mixed secondary	Improve education
1155	Kitui East	Zombe/ Mwitika	Ilaa/ Katikoni	MET&SD	Fencing of primary schools at Mwitika, Kyululu,Ktikoni, Wanamba, Kitanga	Improve cleaning environment
1156	Kitui East	Zombe/ Mwitika	Ilaa/ Katikoni	MET&SD	Construction of ECDE classrooms at Wanamba primary	Improve learning
1157	Kitui East	Zombe/ Mwitika	Ilaa/ Katikoni	MH&S	Construction of dispensary at Katikoni	Constructing a dispensary
1158	Kitui East	Zombe/ Mwitika	Ilaa/ Katikoni	MH&S	Upgrading of Mwitika dispensary, Kaumu dispensary, and Ngaaka Yakwa dispensary	Upgrading the dispensaries

S/No	Sub County	Ward	Village	Sector	Proposed project	Main activities of the Project
1159	Kitui East	Zombe/ Mwitika	Ilaa/ Katikoni	MH&S	Renovation, Installation of gates, and toilet doors at Zombe Market	Renovating and installing gates and toilet doors
1160	Kitui East	Zombe/ Mwitika	Ilaa/ Katikoni	MH&S	Fencing and gate installation and wiring of Mwitika level 3 hospital	Improve health
1161	Kitui East	Zombe/ Mwitika	Ilaa/ Katikoni	MH&S	Construction of level 2 hospital at Kathamba	Improve health
1162	Kitui East	Zombe/ Mwitika	Ilaa/ Katikoni	MH&S	Upgrading of Mwitika level 3 to level (iv)	Improve health
1163	Kitui East	Zombe/ Mwitika	Ilaa/ Katikoni	MLH&UD	Issuance of title deeds and land survey at Malatani/Thua area and Nzilani/Thua area	Facilitating issuance of title deeds and conducting land survey
1164	Kitui East	Zombe/ Mwitika	Ilaa/ Katikoni	MRPW&T	Levelling of Kawea playground, fencing, and construction of a 4-door pit latrine	Levelling the playground and constructing a pit latrine
1165	Kitui East	Zombe/ Mwitika	Ilaa/ Katikoni	MRPW&T	Heavy grading of feeder road from Kwa Mulwa Mbuuko	Conducting heavy grading of the road
1166	Kitui East	Zombe/ Mwitika	Ilaa/ Katikoni	MRPW&T	Grading of feeder road from Old Market to Kataka	Conducting grading of the road
1167	Kitui East	Zombe/ Mwitika	Ilaa/ Katikoni	MRPW&T	Repair of roads around Zombe school	Conducting road repairs
1168	Kitui East	Zombe/ Mwitika	Ilaa/ Katikoni	MRPW&T	Tarmacking of mwitika market	Improve trade
1169	Kitui East	Zombe/ Mwitika	Ilaa/ Katikoni	MRPW&T	Feeder road ( Mwitika-Ngelani) with box culvats	Improve transport
1170	Kitui East	Zombe/ Mwitika	Ilaa/ Katikoni	MRPW&T	Construction of drift at Nzookoni	Improve transport
1171	Kitui East	Zombe/ Mwitika	Ilaa/ Katikoni	MRPW&T	Grading of Mnooni road withdrifts at Kalivuku to Kitanga	Improve road network
1172	Kitui East	Zombe/ Mwitika	Ilaa/ Katikoni	MRPW&T	Grading of Kakuyuni to Kyululu road with culvat	Improve road network
1173	Kitui East	Zombe/ Mwitika	Ilaa/ Katikoni	MRPW&T	Grading of Kakuyuni to Nzombe (old road) with drift at mui river	Improve road network
1174	Kitui East	Zombe/ Mwitika	Ilaa/ Katikoni	MRPW&T	Grading of road Kwa Musyimi( culvat)-K athamba - Mathini(Drift) - Kwa Kyondo - Mwitika road	Road network
1175	Kitui East	Zombe/ Mwitika	Ilaa/ Katikoni	MRPW&T	Grading of road from Kwa Mulwa Mbuuko - Mwanza - Itui (Drift) to Katikoni road	Road network
1176	Kitui East	Zombe/ Mwitika	Ilaa/ Katikoni	MRPW&T	Grading of Manooni (Kwa chief) to Kalawani with a drift at Kikonde	Transport
1177	Kitui East	Zombe/ Mwitika	Ilaa/ Katikoni	MRPW&T	Grading of Wanamba - Kilema - Katikoni road	Transport
1178	Kitui East	Zombe/ Mwitika	Ilaa/ Katikoni	MRPW&T	Grading of Mwitika main to Manooni via kwa Mongo road	Road network
1179	Kitui East	Zombe/ Mwitika	Ilaa/ Katikoni	MRPW&T	Grading of road from kyuan to Katikoni	Transport
1180	Kitui East	Zombe/ Mwitika	Ilaa/ Katikoni	MTIMI&C	Employment of additional market cleaners at Zombe Market	Hiring additional market cleaners
1181	Kitui East	Zombe/ Mwitika	Ilaa/ Katikoni	MTIMI&C	Expansion of slaughterhouse at Zombe	Expanding the slaughterhouse
1182	Kitui East	Zombe/ Mwitika	Ilaa/ Katikoni	MTIMI&C	Construction of standard market at Mwitika/fencing and standard gate	Improve trade
1183	Kitui East	Zombe/ Mwitika	Ilaa/ Katikoni	MW&I	Raised water tank reservoir at Mwitika market	For domestic use and livestock
1184	Kitui East	Zombe/ Mwitika	Ilaa/ Katikoni	MW&I	Drilling a borehole at Kathamba market	For domestic use and livestock
1185	Kitui East	Zombe/ Mwitika	Ilaa/ Katikoni	MW&I	Installation of 50 cubic water tank at Wanamba	For domestic use and livestock
1186	Kitui East	Zombe/ Mwitika	Ilaa/ Katikoni	MW&I	Drilling a fresh water borehole at Ngomano	For domestic use and livestock
1187	Kitui East	Zombe/ Mwitika	Ilaa/ Katikoni	MW&I	Pipeline extension from Mwitika to Katikoni	For domestic use and livestock
1188	Kitui East	Zombe/ Mwitika	Ilaa/ Katikoni	MW&I	Construction of earthdam at Kwa Nani	For domestic, farming and livestock use
1189	Kitui East	Zombe/ Mwitika	Ilaa/ Katikoni	MW&I	Installation of 50 cubic tank at Manooni (Kwa Mwangangi)	For domestic and livestock use
1190	Kitui East	Zombe/ Mwitika	Ilaa/ Katikoni	MW&I	Pipeline extension from Syathani to Kilimboni	For domestic and livestock use
1191	Kitui East	Zombe/ Mwitika	Ilaa/ Katikoni	MW&I	Pipeline extension from Manooni to Kakuyuni to Kyululu	For domestic and livestock use
1192	Kitui East	Zombe/ Mwitika	Ilaa/ Katikoni	MW&I	Construction of earthdam at Kitanga market	For domestic and livestock use
1193	Kitui East	Zombe/ Mwitika	Ilaa/ Katikoni	MW&I	Water kiosk at Manooni (Kwa Mutanu)	Water supply
1194	Kitui East	Zombe/ Mwitika	Ilaa/ Katikoni	MW&I	Sand dam at Nzookonivillage	Water supply
1195	Kitui East	Zombe/ Mwitika	Ilaa/ Katikoni	MW&I	Sand dan at Ngiluni village	Water supply
1196	Kitui East	Zombe/ Mwitika	Ilaa/ Katikoni	MW&I	Sand dam at Katikoni - Mathini	Water supply
1197	Kitui East	Zombe/ Mwitika	Ilaa/ Katikoni	OOG	Construction of V.A office	Improve service delivery
1198	Kitui East	Zombe/ Mwitika	Kikuu	MA&LD	Equip horticulture farmers along Thua River with Gen sets,sprinklers and other irrigation apparatus	Enhance food production
1199	Kitui East	Zombe/ Mwitika	Kikuu	MA&LD	Provision of tomato and mango processing plantfor Ngomano farmers	To reduce distancefor mango processing
1200	Kitui East	Zombe/ Mwitika	Kikuu	MEEFN&MRs	Installation of solar pannels in kikuu(10), Kalinga (5), Kadongo (5) , Nguuni(5) and Mavia maiu(5)	To enhance security
1201	Kitui East	Zombe/ Mwitika	Kikuu	MEEFN&MRs	Connection of electricity from Mwangeni to Ndooni shopping centre	Accessibility
1202	Kitui East	Zombe/ Mwitika	Kikuu	MET&SD	Laboratory for kikuu sec. school construction	To improve learning of students
1203	Kitui East	Zombe/ Mwitika	Kikuu	MET&SD	kikuu sec school fencing	To improve learning of students
1204	Kitui East	Zombe/ Mwitika	Kikuu	MET&SD	Renovation of Kikuu primary school, Nguuni and Mavia maiu	To improve learning of students
1205	Kitui East	Zombe/ Mwitika	Kikuu	MET&SD	construction of ECDE classrooms at Nzamaini feeder school, Kikuu,Kadongo, Mavi maiu and Nguuni primary school	To improve learning of students
1206	Kitui East	Zombe/ Mwitika	Kikuu	MH&S	Construction of dispensary at Kadongo market(level ii)	Curb human disease
1207	Kitui East	Zombe/ Mwitika	Kikuu	MH&S	Construction of a maternity wing at Kikuu Dispensary	Hospital delivery
1208	Kitui East	Zombe/ Mwitika	Kikuu	MH&S	Construction of pit latrines at Kadongo, Mwaani, Kalinga, Kikuu, Nzamaini	Curb human disease
1209	Kitui East	Zombe/ Mwitika	Kikuu	MH&S	Construction of a Dispensary at mavia maiu market	Curb human disease
1210	Kitui East	Zombe/ Mwitika	Kikuu	MRPW&T	Construction of a dumping site at Kikuu market	Curb human disease
1211	Kitui East	Zombe/ Mwitika	Kikuu	MRPW&T	Construction of drift at Musavi, Masoka, Kikuu and matenge streams plus Kiteeti and mwinga	To enhance connectivity
1212	Kitui East	Zombe/ Mwitika	Kikuu	MRPW&T	@Grading of Mwangeni, Kadongo , Mwaani, Nguuni, Ndooni feeder road @Grading of Kadongo to Kikuu via Nzamaini feeder roadGrading of Kadongo to Syathani Kilimboni market @Grading of Kikuu to thua/Mukooni via Mbeti Nzomo @Grading of munandani to thua via kasululu feeder roadGrading of Kikuu kalinga to mavia maiu market via kaitha feeder road	Increase road connectivity
1213	Kitui East	Zombe/ Mwitika	Kikuu	MRPW&T	Grading of kikuu petrostation road to Kikuu feeder road	Accessibility
1214	Kitui East	Zombe/ Mwitika	Kikuu	MRPW&T	Grading of Kikuu to Kyamatu via mavia maiu market	Accessibility
1215	Kitui East	Zombe/ Mwitika	Kikuu	MRPW&T	Grading of Kikuu to Kyamatu via mavia maiu market Grading of Kikuu toKluli market via Mwinga stream Grading of kwa Katumatu kaluli via Nzuuni Grading of KIKUU TO Kaluli via Kwa Kyae	Road grading &drift construction
1216	Kitui East	Zombe/ Mwitika	Kikuu	MTIMI&C	Construction of standardmarket, bodabodashed t Kikuu market, fence and gate installation	To reduce distance for small scale farmers
1217	Kitui East	Zombe/ Mwitika	Kikuu	MTIMI&C	Construction of aslaughter house, stock yard, fence and gate installation	To reduce distance for small scale farmers
1218	Kitui East	Zombe/ Mwitika	Kikuu	MTIMI&C	Employment of more casual cleaner in Kikuu, Kadongo, Maviamaui, Kalinga,and Nguuni market	To enhance cleaners
1219	Kitui East	Zombe/ Mwitika	Kikuu	MTIMI&C	Fence and gate installation at Kikuu market	Enhance business activities
1220	Kitui East	Zombe/ Mwitika	Kikuu	MW&I	Drilling of proposed Kwa Mbithukaborehole, pipeline extension, electricity connection and solar system	To serve people in Kikuu, Kadongo,Mwaani,Nzamaini, Nguuni,Kalinga, Nzuuni andMaviamaui
1221	Kitui East	Zombe/ Mwitika	Kikuu	MW&I	Construction of earthdam at Kikuu, Kalinga, Mvia maiu, Nguuni and Kadongo	To reduce water challenges in the village
1222	Kitui East	Zombe/ Mwitika	Kikuu	MW&I	Water pipeline extension of kwa Mbithuka borehole to Kadongo, Mwaani, Nguuni, Nzamaini, Kalinga, Kikuu and Mavia maiu	To reduce water shortage in the village
1223	Kitui East	Zombe/ Mwitika	Kikuu	MW&I	Construction of a raised water tank at Kikuu market	To serve and reduce water shortage

S/No	Sub County	Ward	Village	Sector	Proposed project	Main activities of the Project
1224	Kitui East	Zombe/ Mwitika	Kikuu	MW&I	Rehabilitation of Kikuu earthdam	Accessibility of clean water
1225	Kitui East	Zombe/ Mwitika	Kikuu	MW&I	Drilling of two boreholes at thua to serve the following Centres 1. Kikuu, Kalinga, Maria Maiyuu, Nguuni and Kandongo. 2. Ngaaka, Kaluli, Ngumbwa, Makongo.	Drilling of two boreholes
1226	Kitui East	Zombe/ Mwitika	Kikuu	OOG	Construction of village administration office at Kikuu	To bring service close to community
1227	Kitui East	Zombe/ Mwitika	Kikuu	OOG	Construction of policepost at Kadongo	Accessibility and improved security
1228	Kitui East	Zombe/ Mwitika	Makongo/ Kavingo	MCGYIS&SS	Proposed construction of stadium at Ngaaka Yakwa market play ground with gate, fence and door pit latrine with a podium and a solar light security	Re-creational centre, Motivation of Talent, Improve Security
1229	Kitui East	Zombe/ Mwitika	Makongo/ Kavingo	MEEFN&MRS	8 security lights at Ngaaka shopping centre, Ndundumini, Ngumbwa, Yamanza, Masungu, Yatavu, Masimbani and Makongo	Enhancing security and trade
1230	Kitui East	Zombe/ Mwitika	Makongo/ Kavingo	MEEFN&MRS	Proposed Establishment of 50,000 tree seedling nursery at Ngaaka Yakwa primary	Re afforestation, Rainfal attraction, change in climate
1231	Kitui East	Zombe/ Mwitika	Makongo/ Kavingo	MET&SD	Construction and equipping of classroom at yatavu primary school	Construction and equipping of classroom
1232	Kitui East	Zombe/ Mwitika	Makongo/ Kavingo	MET&SD	Proposed construction of laboratory at Ngaaka Yakwa secondary and Makongo secondary school	Academic activities (practicals)
1233	Kitui East	Zombe/ Mwitika	Makongo/ Kavingo	MET&SD	Proposed construction of public toilet at Kaluli, Imuusi, Ngumbwa, Imbuvu, Kyusyuni, Yatavu, and Masimbani	Improved sanitation
1234	Kitui East	Zombe/ Mwitika	Makongo/ Kavingo	MET&SD	Proposed construction of ECDE class at; Kaluli, Kilimboni, Yamanza, Masungu, Masimbani, Kalukuni and Ikwatisyo	Good education facilitation Reduce walking distance Reduce longsestion
1235	Kitui East	Zombe/ Mwitika	Makongo/ Kavingo	MET&SD	Fencing with gate Ngaaka yakwa secondary school, Ngaaka primary, kaluli primary, Kilimboni primary, Kyangeni Primary, Numbwa, Imbuvu primary, Yatavu primary, Masungu primary, Masimbani primary	Reduce insecurity Invasion by wild animals
1236	Kitui East	Zombe/ Mwitika	Makongo/ Kavingo	MET&SD	Proposed construction of ECDE classrooms at Ngaaka Yakwa Primary	Serve and upgrde, clearing activities
1237	Kitui East	Zombe/ Mwitika	Makongo/ Kavingo	MET&SD	Proposed construction of ECDE classrooms at 1). Kaluli primary 2). Kilimboni primary 3). Ngumbwa primary 4). Imbuvu primary 5). Yamanza primary 6). Makongo primary 7). Kyangeni primary 8). Yatavu primary 9). Masungu primary 10). Masungu primary 11). Masimbani primary	Serve and upgrde, clearing activities
1238	Kitui East	Zombe/ Mwitika	Makongo/ Kavingo	MET&SD	Proposed construction of Ngaaka Yakwa polytecnic at Ngaaka shopping centre	Have technical experience
1239	Kitui East	Zombe/ Mwitika	Makongo/ Kavingo	MH&S	Proposed construction of dispensary at Imbuvu, Kaluli and Yamanza	Nearness to health service
1240	Kitui East	Zombe/ Mwitika	Makongo/ Kavingo	MH&S	Proposed construction of maternity wing at Ngaaka yakwa dispensary and makongo dispensary with fencing, water, pipeline, a door pit latrine	Nearness to delivery service
1241	Kitui East	Zombe/ Mwitika	Makongo/ Kavingo	MRPW&T	Heavy grading and Culvert installation in the following:- 1. Yamanza-Ngengi-Mwaani-Yatavu-Kitambasya 2. Makango, Kitambasya-Yatavu, Masungu ngumbwa 3. Inyuu -Nzilani -kimangao.	Heavy grading and Culvert installation
1242	Kitui East	Zombe/ Mwitika	Makongo/ Kavingo	MRPW&T	Proposed Ngaaka shopping centre feeder road to Kilimboni shopping centre	Easen transport, Communication and trade
1243	Kitui East	Zombe/ Mwitika	Makongo/ Kavingo	MRPW&T	Proposed opening of feeder road from Kwa Mbonge to Ngumbwa via Kyoani	Easen transport, trade
1244	Kitui East	Zombe/ Mwitika	Makongo/ Kavingo	MRPW&T	Proposed opening of feeder road from Kalili to tulia tutano shopping centre	Easen Transport, Trade
1245	Kitui East	Zombe/ Mwitika	Makongo/ Kavingo	MRPW&T	Proposed feeder road from Kaluli to Kikuu via Mwinga	Easen Transport, Trade
1246	Kitui East	Zombe/ Mwitika	Makongo/ Kavingo	MRPW&T	Opening feeder from Kmulambani to Ngumbwa shopping centre	Easen transport, trade
1247	Kitui East	Zombe/ Mwitika	Makongo/ Kavingo	MRPW&T	Proposed opening of feeder road from stage 2 to Kakavu to Kitutu forest reserve	Easen Transport, Trade, Access forest Services
1248	Kitui East	Zombe/ Mwitika	Makongo/ Kavingo	MRPW&T	opening of feeder roads from Kwa mwambi to nzokani shopping centre	easy to transport and Trade
1249	Kitui East	Zombe/ Mwitika	Makongo/ Kavingo	MRPW&T	proposed opening of feeder roads from mwaani, yamanza, malengoni to imbuvu	easy to transport and Trade
1250	Kitui East	Zombe/ Mwitika	Makongo/ Kavingo	MRPW&T	opening of feeder roads from kyayani, maliluni, earthdam to musungu shopping centre	easy to transport, Trade and Access to earthdam
1251	Kitui East	Zombe/ Mwitika	Makongo/ Kavingo	MRPW&T	grading of feeder roads from imbuvu to kyangeni to ngumbwa	Easy to transport -trade
1252	Kitui East	Zombe/ Mwitika	Makongo/ Kavingo	MRPW&T	proposed construction of drift at mwinga, kilimbani, mwitika river near syathani, drift at kwa muthiani kyangeni	Acces to kilimboni shopping centre
1253	Kitui East	Zombe/ Mwitika	Makongo/ Kavingo	MRPW&T	Opening of feeder road from Kwa kioko to Kyoani- Kalukuni	Access to kilana village Transport networking
1254	Kitui East	Zombe/ Mwitika	Makongo/ Kavingo	MTIMI&C	Construction of bodaboda shed at Ngaaka Yakwa shopping centre, bodaboda shed at Makongo shopping centre	Shelter from scourching sun
1255	Kitui East	Zombe/ Mwitika	Makongo/ Kavingo	MTIMI&C	Proposed construction of post at Ngaaka shopping centre and Makongo	For security
1256	Kitui East	Zombe/ Mwitika	Makongo/ Kavingo	MTIMI&C	Proposed construction of market shed at Ngaaka Yakwa market, Kaluli, Kyangeni and Kilimbani shopping centre	Upgrading trade activities and Conducive environment for small scale traders
1257	Kitui East	Zombe/ Mwitika	Makongo/ Kavingo	MW&I	Proposed construction of Kakovu megadam and installation of solar panel, tank elevated and piping extension to Ngaaka shopping Imuusi, Kaluli, Kilimboni, Ngumbwa, Masungu Yatavu, Kyangeni	Agriculture practices, Domestic use Brick making
1258	Kitui East	Zombe/ Mwitika	Makongo/ Kavingo	MW&I	Construction of Yatavu earth dam	Earth dam construction and fencing
1259	Kitui East	Zombe/ Mwitika	Makongo/ Kavingo	MW&I	Proposed construction of Kaluli earthdam, Kwa Luvu, Kivalala, Kawelu, Yatavu, Imbuvu, Yamanza	Provision of clean water Adequate supply of water within village Reduce walking distance to the water source
1260	Kitui East	Zombe/ Mwitika	Makongo/ Kavingo	MW&I	Proposed rehabilitation of Kitambasye earthdam	Access to adquate water
1261	Kitui East	Zombe/ Mwitika	Makongo/ Kavingo	MW&I	Proposed construction of kKaluli borehole with extension to kyuani and Tulia tutano shopping centre	Access to adquate water
1262	Kitui East	Zombe/ Mwitika	Makongo/ Kavingo	MW&I	Proposed construction of kilimboni borehole with extension to Nzooko shopping centre and Kilimboni shopping and kwa mbonge via Kalala village	Access of clean water



S/No	Sub County	Ward	Village	Sector	Proposed project	Main activities of the Project
1263	Kitui East	Zombe/ Mwitika	Makongo/ Kavingo	MW&I	Proposed construction of borehole at Makongo	Provide adquate water
1264	Kitui East	Zombe/ Mwitika	Makongo/ Kavingo	MW&I	Proposed construction of borehole at kalala village	Provide adquate water
1265	Kitui East	Zombe/ Mwitika	Makongo/ Kavingo	MW&I	Proposed construction of borehole at Mukuyuni with extension ton Ngumbwa primary and Ngumbwa shopping centre and hamulambani	
1266	Kitui East	Zombe/ Mwitika	Makongo/ Kavingo	MW&I	Re-habilitation of Ndumumini and Makuyuni borehole	Creat effectiveness of water supply
1267	Kitui East	Zombe/ Mwitika	Makongo/ Kavingo	MW&I	Proposed fencing with a gate of kilimboni earthdam	sanitation create
1268	Kitui East	Zombe/ Mwitika	Makongo/ Kavingo	MW&I	Proposed constructiobn of sand dam @Mwinga stream @Mwinga stream: @Matheka Kingoli @Nzuki Mutiti @Mbuvi Nzinga @Mueke Munyasya @Kombuni stream; @Kilinga Mboo @Tito Malivi @Kanavu Kiema @Muthiani Ndo @Matiko Syengo @Kwa Nzungululu	Rise water table, sand harvesting and control of soil erosion
1269	Kitui East	Zombe/ Mwitika	Makongo/ Kavingo	MW&I	Re-habilitation of 1954 Kombuni earthdam in Kavingo to serve with clean water	Provision of water domestic use
1270	Kitui East	Zombe/ Mwitika	Makongo/ Kavingo	OOG	Proposed construction of village Administration office at Ngaaka Yakwa shopping centre	Effective admistration services
1271	Kitui East	Zombe/ Mwitika	Makongo/ Kavingo	OOG	Proposed seperation of Makongo/Kavingo village to be Makongo village and Kavingo village	Service delivery
1272	Kitui East	Zombe/ Mwitika	Malatani	MA&LD	Modern farming programme	Tractor ploughing, certified seed, improve animal breads, irrigation schemes and mega dam in the village
1273	Kitui East	Zombe/ Mwitika	Malatani	MCGYIS&SS	Construction of modern social hall and ICT hub at Zombe	
1274	Kitui East	Zombe/ Mwitika	Malatani	MCGYIS&SS	Construction of recreational centre at Zombe	
1275	Kitui East	Zombe/ Mwitika	Malatani	MCGYIS&SS	Constructions of talent centre of Zombe town	Construction and equiping
1276	Kitui East	Zombe/ Mwitika	Malatani	MCGYIS&SS	Construction of Zombe Social Hall at Zombe Mkt	Constructing a social hall
1277	Kitui East	Zombe/ Mwitika	Malatani	MEEFN&MRs	Instalation of street light at Kavaani,,Kasayani,Kanguli,Kasiluni,Mang'ola,Ithangathi,Ngelani and Malatani,Nzungui	
1278	Kitui East	Zombe/ Mwitika	Malatani	MEEFN&MRs	Electricity connection from junction of Zombe -Mutito road to Kavaani mixed secondary school	
1279	Kitui East	Zombe/ Mwitika	Malatani	MEEFN&MRs	Instalation of street light at Zombe	Install( 50)
1280	Kitui East	Zombe/ Mwitika	Malatani	MET&SD	Construction of ECD classrooms at Kavaani primary,Kanguli primary,Mang'ola primary school,Myaa ECDE centre,Malenbwani ECDE centre,Ngamu ECD centre,Matangi ECD centre	
1281	Kitui East	Zombe/ Mwitika	Malatani	MET&SD	Fencing of Malatani, Kabati and Ithangathi secondary, Malatani,Kanguli, Kavaani, Mangola, Nzungui Primary schools	
1282	Kitui East	Zombe/ Mwitika	Malatani	MET&SD	Renovation of schools and classroom at Kabati, Malatani, Ithangathi and Kanguli Primary school	
1283	Kitui East	Zombe/ Mwitika	Malatani	MET&SD	Constructions of labolatory at Malatani mixed secondary school and Kabati mixed secondary	Ithangathi girls, Kavaani secondary
1284	Kitui East	Zombe/ Mwitika	Malatani	MET&SD	Addition of ECDE classrooms at Malatani primary,Nzungui primary,Kabati primary and Ithangathi primary school	Construction and equiping of Classroom
1285	Kitui East	Zombe/ Mwitika	Malatani	MH&S	Upgrading of the following dispensaries and with staff quarters Zombe, Makongo, Ngaaka, Kikuu,Ngelani, Kasunguni, Kaumu	Upgrading of the following dispensaries and with staff quarters
1286	Kitui East	Zombe/ Mwitika	Malatani	MH&S	Construction of publictoilets at Kabati, Ithangathi, Mang'ola and Ngelani shopping centre	
1287	Kitui East	Zombe/ Mwitika	Malatani	MH&S	Construction of wards at Zombe level (IV) and completion o four patient wing	
1288	Kitui East	Zombe/ Mwitika	Malatani	MH&S	Change of payment at Zombe level (IV) hospital	Change from M-pesa to cash point
1289	Kitui East	Zombe/ Mwitika	Malatani	MH&S	Construction of mortuary at Zombe level (IV) hospital	Buildings and equiping
1290	Kitui East	Zombe/ Mwitika	Malatani	MH&S	Upgrading of Zombe level (IV) hospital to level (V)	More constructions
1291	Kitui East	Zombe/ Mwitika	Malatani	MH&S	Construction of Ithangathi Dispensary	Constructions and staffing
1292	Kitui East	Zombe/ Mwitika	Malatani	MH&S	Construction of Kavaani Dispensary	Constructions and staffing
1293	Kitui East	Zombe/ Mwitika	Malatani	MH&S	Construction of waiting bay at Ngelani Dispensary	Erect shade
1294	Kitui East	Zombe/ Mwitika	Malatani	MH&S	Construction of Dispensary at Malatani shopping centre	Constructions and staffing
1295	Kitui East	Zombe/ Mwitika	Malatani	MRPW&T	Construction of sewerage at Zombe market	
1296	Kitui East	Zombe/ Mwitika	Malatani	MRPW&T	Grading of feeder road from kwa Kivango Mwande to Zombe level 4 hospital	
1297	Kitui East	Zombe/ Mwitika	Malatani	MRPW&T	Tarmac of Zombe town	
1298	Kitui East	Zombe/ Mwitika	Malatani	MRPW&T	Heavy grading og Kwa Ngayau to Matangi Muonza	Murraming and Culverts
1299	Kitui East	Zombe/ Mwitika	Malatani	MRPW&T	Heavy grading of feeder road from Kavaani to Ngelani	Drift at R.Mui, Culverts and murraming
1300	Kitui East	Zombe/ Mwitika	Malatani	MRPW&T	Heavy grading at Nthangathi to Ndo to Kamaembe feeder road	Grading and Culvet installation
1301	Kitui East	Zombe/ Mwitika	Malatani	MRPW&T	Murraming of Kithumulani to Kanguli feeder road	Sport murraming and Culverts
1302	Kitui East	Zombe/ Mwitika	Malatani	MRPW&T	Road construction of Zombe town slaughter at Zombe level (IV)	Grading and Culvet installation
1303	Kitui East	Zombe/ Mwitika	Malatani	MRPW&T	Construction of Kirhumulani Kwa Kavata Kula to Ithangathi	Grading, Murraming
1304	Kitui East	Zombe/ Mwitika	Malatani	MRPW&T	Heavy grading at Kwa Ngina Mwendwa to Ngamu ECD to Kwa Wambua Kiluki feeder road	Grading, Culverts and drifts
1305	Kitui East	Zombe/ Mwitika	Malatani	MRPW&T	Heavy grading of feeder road from Malatani secondary school To Kakiya Kituu to Kimanzi Mukwekwe to Ngamu ECD centre	Grading
1306	Kitui East	Zombe/ Mwitika	Malatani	MRPW&T	Grading of feeder road from zombe town to technical to river Mui	culverts and grading
1307	Kitui East	Zombe/ Mwitika	Malatani	MRPW&T	Grading of feeder road from Mang'ola primary school to Kiema primary scool	Culverts And Grading
1308	Kitui East	Zombe/ Mwitika	Malatani	MRPW&T	Grading of acces road from Kabati to Nyaa ECD center to Nzungui shpping centre	Culverts And Grading
1309	Kitui East	Zombe/ Mwitika	Malatani	MTIMI&C	Construction of modern market at Zombe market	
1310	Kitui East	Zombe/ Mwitika	Malatani	MTIMI&C	Contruction of modern slaughter house at Zombe market	
1311	Kitui East	Zombe/ Mwitika	Malatani	MTIMI&C	Fencing of market yard	
1312	Kitui East	Zombe/ Mwitika	Malatani	MTIMI&C	Bodaboda shades at: -Kabati and Kavaani market	Construction of the shed
1313	Kitui East	Zombe/ Mwitika	Malatani	MW&I	Construction of earthdam at ithangathi	Fencing, Toilet construction and water points
1314	Kitui East	Zombe/ Mwitika	Malatani	MW&I	Drilling of borehole ithangathi	Drilling, pipeline extension and water tanks
1315	Kitui East	Zombe/ Mwitika	Malatani	MW&I	Borehole at Malatani along river Mui	Drilling, pipeline installation-Malatanicommunity -Zombe town
1316	Kitui East	Zombe/ Mwitika	Malatani	MW&I	Enlargement of waterpipelineof Thua water projectsource to Zombe market	Repair of Zombe town tank, Enlargement of Kisii water tank, New tank at technical and matangi

S/No	Sub County	Ward	Village	Sector	Proposed project	Main activities of the Project
1317	Kitui East	Zombe/ Mwitika	Malatani	MW&I	Mang'ola water project	Electricity connection, Repair of water tanks, Macchines and pipeline extension.
1318	Kitui East	Zombe/ Mwitika	Malatani	MW&I	Construction of Ngamu earthdam	Fencing, Earthworks, Toilets and water points
1319	Kitui East	Zombe/ Mwitika	Malatani	MW&I	Water pipeline extension from Kabati to Nzungui primary	Pipeline installation, Kiosk and water tank construction
1320	Kitui East	Zombe/ Mwitika	Malatani	MW&I	Water pipelines extension from kwa willy Muli to Kavaani shopping centre	Tank installation
1321	Kitui East	Zombe/ Mwitika	Malatani	MW&I		Pipeline installation
1322	Kitui East	Zombe/ Mwitika	Malatani	MW&I	Water pipeline extension from Kabati to myaa	Tank construction at myaa, water Kiosk construction
1323	Kitui East	Zombe/ Mwitika	Malatani	MW&I	Replacement of water pipeline from kwa Muthengi Mwanzia farm to Ngelani primary school and Ngelani shopping centre	
1324	Kitui East	Zombe/ Mwitika	Malatani	MW&I	Water pipeline extension from kwa Kithigu to Kanguli primary and shopping centre	
1325	Kitui East	Zombe/ Mwitika	Malatani	MW&I	Water pipeline extension from Mang'ola junction to ithangathi shopping centre	
1326	Kitui East	Zombe/ Mwitika	Malatani	MW&I	Construction of earthdam at myaa	
1327	Kitui East	Zombe/ Mwitika	Malatani	MW&I	Sanddams at Syonganga-Kanguli	
1328	Kitui East	Zombe/ Mwitika	Malatani	MW&I	Borehole at Kanguli	
1329	Kitui East	Zombe/ Mwitika	Malatani	MW&I	Construction of sanddam at mungani River and Ithangathi river	
1330	Kitui East	Zombe/ Mwitika	Malatani	OOG	Construction of village administration office at Kavaani	Construction and equipping
1331	Kitui East	Zombe/ Mwitika	Malatani	OOG	Constructions of police post at Kabati market	Construction and staffing
1332	Kitui East	Zombe/ Mwitika	Ngungi/ Kasunguni	MA&LD	Irrigation schemes at ngungi/kasunguni village	supply of generators, drifts, pipes and tanks and seeds
1333	Kitui East	Zombe/ Mwitika	Ngungi/ Kasunguni	MA&LD	Certified seeds to horticultural farmers(supply seeds)	supply
1334	Kitui East	Zombe/ Mwitika	Ngungi/ Kasunguni	MA&LD	Cattle dips and crushes at ngungi/kasunguni villages	construction
1335	Kitui East	Zombe/ Mwitika	Ngungi/ Kasunguni	MA&LD	Improved livestock breeds eg. Sahiwl and ngala goats	supply
1336	Kitui East	Zombe/ Mwitika	Ngungi/ Kasunguni	MA&LD	Construction of aggregation centre for our crops	construction
1337	Kitui East	Zombe/ Mwitika	Ngungi/ Kasunguni	MA&LD	Farm ponds within ngungi/kasunguni homes	digging/construction
1338	Kitui East	Zombe/ Mwitika	Ngungi/ Kasunguni	MCGYIS&SS	Construction of stadium at PCEA ngungi secondary school	construction
1339	Kitui East	Zombe/ Mwitika	Ngungi/ Kasunguni	MEEFN&MRs	Installation of mulika mwizi in all markets	install
1340	Kitui East	Zombe/ Mwitika	Ngungi/ Kasunguni	MEEFN&MRs	Mango processing at Ngungi Mkt	Establishing a mango processing facility
1341	Kitui East	Zombe/ Mwitika	Ngungi/ Kasunguni	MEEFN&MRs	Tomato Processing at Malikiti Thua	Establishing a tomato processing facility
1342	Kitui East	Zombe/ Mwitika	Ngungi/ Kasunguni	MEEFN&MRs	Electricity connectivity to all public amenities	installation
1343	Kitui East	Zombe/ Mwitika	Ngungi/ Kasunguni	MEEFN&MRs	Establishment of village tree nursery	to plant trees
1344	Kitui East	Zombe/ Mwitika	Ngungi/ Kasunguni	MET&SD	Construction of new ECDE classrooms at ngungi primary school(2) classrooms	construction
1345	Kitui East	Zombe/ Mwitika	Ngungi/ Kasunguni	MET&SD	Ngungi potters primary school (2) classrooms	construction
1346	Kitui East	Zombe/ Mwitika	Ngungi/ Kasunguni	MET&SD	Yawii primary (2) classrooms	construction
1347	Kitui East	Zombe/ Mwitika	Ngungi/ Kasunguni	MET&SD	Kasunguni primary school (2) classrooms	construction
1348	Kitui East	Zombe/ Mwitika	Ngungi/ Kasunguni	MET&SD	Kongoea primary(1) classroom	construction
1349	Kitui East	Zombe/ Mwitika	Ngungi/ Kasunguni	MET&SD	Kithumulani ECDE centre with (2) classroom	construction
1350	Kitui East	Zombe/ Mwitika	Ngungi/ Kasunguni	MET&SD	Ngaikini primary school (2) classrooms	construction
1351	Kitui East	Zombe/ Mwitika	Ngungi/ Kasunguni	MET&SD	Kisuini primary school(2) classroom	construction
1352	Kitui East	Zombe/ Mwitika	Ngungi/ Kasunguni	MET&SD	Musukya ECDE classrooms	construction
1353	Kitui East	Zombe/ Mwitika	Ngungi/ Kasunguni	MET&SD	Levelling all play ground at all public schools	construction
1354	Kitui East	Zombe/ Mwitika	Ngungi/ Kasunguni	MET&SD	Construction of youth polytechnic and special school at ngaikini sub village	construction
1355	Kitui East	Zombe/ Mwitika	Ngungi/ Kasunguni	MET&SD	Equipping all schools with library materials	supply
1356	Kitui East	Zombe/ Mwitika	Ngungi/ Kasunguni	MH&S	Rehabilitation of kasunguni shopping centre via kasunguni dispensary through maviani to ndooni shopping to kivwauni	bulldozing/grading and heavy grading
1357	Kitui East	Zombe/ Mwitika	Ngungi/ Kasunguni	MH&S	Fencing all public primary/secondary schools and dispensary	construction
1358	Kitui East	Zombe/ Mwitika	Ngungi/ Kasunguni	MH&S	Rehabilitation of ngungi dispensary and maternity wing and staff quarter	constructions and posting of personel
1359	Kitui East	Zombe/ Mwitika	Ngungi/ Kasunguni	MH&S	Upgrading kasunguni dispensary to level 3 with maternity wing and labalatory	construction of maternity wing
1360	Kitui East	Zombe/ Mwitika	Ngungi/ Kasunguni	MH&S	Establishment of dispensary at kimangao market	construction of new dispensary
1361	Kitui East	Zombe/ Mwitika	Ngungi/ Kasunguni	MH&S	Public toilets at the following markets;Ngakaini, Kasavani, Ngakani, Kisuini, Ngungi, Kasunguni, Kimangau, Kongoea, Wiyii, Yawii and Kithumulani Market.	constructions
1362	Kitui East	Zombe/ Mwitika	Ngungi/ Kasunguni	MRPW&T	Grading of inyuu,ngungi,kasunguni,yawii road with murrum and drifts and box culvats	grading and construction
1363	Kitui East	Zombe/ Mwitika	Ngungi/ Kasunguni	MRPW&T	Tamarking kasavani shopping centre to kasunguni shopping centre	construction, grading and tamarking
1364	Kitui East	Zombe/ Mwitika	Ngungi/ Kasunguni	MRPW&T	Heavy grading of road from kasavani, kisuini to kalulu	grading
1365	Kitui East	Zombe/ Mwitika	Ngungi/ Kasunguni	MRPW&T	Rehabilitation, grading, murrum, culvats/drifts from ngaikini, musukya through illalu road	construction/grading
1366	Kitui East	Zombe/ Mwitika	Ngungi/ Kasunguni	MRPW&T	Heavy grading at kasunguni road kwa mbaki to kongoea market	grading /bulldozing
1367	Kitui East	Zombe/ Mwitika	Ngungi/ Kasunguni	MRPW&T	Grading of feeder road from kongoea to kimangao	grading /bulldozing
1368	Kitui East	Zombe/ Mwitika	Ngungi/ Kasunguni	MRPW&T	Grading road from kimangao to kithumulani	grading /bulldozing

S/No	Sub County	Ward	Village	Sector	Proposed project	Main activities of the Project
1369	Kitui East	Zombe/ Mwitika	Ngungi/ Kasunguni	MRPW&T	Feeder road from kasavani market to ngungi secondary	grading
1370	Kitui East	Zombe/ Mwitika	Ngungi/ Kasunguni	MRPW&T	Feeder road from ngungi market through through ndakani to thua river	grading
1371	Kitui East	Zombe/ Mwitika	Ngungi/ Kasunguni	MRPW&T	Road from kasunguni market to thua river to kandongo	grading
1372	Kitui East	Zombe/ Mwitika	Ngungi/ Kasunguni	MRPW&T	Gradding and opening Kasunguni market through uvete to kimango	grading
1373	Kitui East	Zombe/ Mwitika	Ngungi/ Kasunguni	MRPW&T	Construction of toilet,policeposts,village administrators office at ngungi market	construction
1374	Kitui East	Zombe/ Mwitika	Ngungi/ Kasunguni	MTIMI&C	Upgrading of Mui Thua Ndengu Cooperative	Upgrading the cooperative facilities
1375	Kitui East	Zombe/ Mwitika	Ngungi/ Kasunguni	MTIMI&C	Construction of market shades at kasavani,ngungi,kasunguni,kongoea and kimangao markets and ngaikini	construction
1376	Kitui East	Zombe/ Mwitika	Ngungi/ Kasunguni	MTIMI&C	Bodaboda shades at every shopping centres	construction
1377	Kitui East	Zombe/ Mwitika	Ngungi/ Kasunguni	MTIMI&C	Proposed construction of ngungi market (kwasomwe) to a modern market and agricultural hub	construction
1378	Kitui East	Zombe/ Mwitika	Ngungi/ Kasunguni	MW&I	Irrigation scheme of Mui river	Implementing an irrigation scheme
1379	Kitui East	Zombe/ Mwitika	Ngungi/ Kasunguni	MW&I	Irrigation scheme along Thua River Ngungi-Kasunguni	Implementing an irrigation scheme
1380	Kitui East	Zombe/ Mwitika	Ngungi/ Kasunguni	MW&I	Drilling of borehole at Kasunguni	Drilling and extension of pipes to water point kiosks
1381	Kitui East	Zombe/ Mwitika	Ngungi/ Kasunguni	MW&I	Drilling of borehole at Kongoea	drilling and extension of pipes to point kiosks
1382	Kitui East	Zombe/ Mwitika	Ngungi/ Kasunguni	MW&I	Earthdam at kasuini , kimangau and kasunguni	bush clearing and excavation /eath moving
1383	Kitui East	Zombe/ Mwitika	Ngungi/ Kasunguni	MW&I	Rock catchment at yawii	walling
1384	Kitui East	Zombe/ Mwitika	Ngungi/ Kasunguni	MW&I	Sanddams at nguuni/musuyukya/kongoea/mwingi	walling
1385	Kitui East	Zombe/ Mwitika	Ngungi/ Kasunguni	MW&I	Extension of water from kasavani to musuyukya	pipng
1386	Kitui East	Zombe/ Mwitika	Ngungi/ Kasunguni	MW&I	Supply of water tanks in all primary schoolsand secondary schools	supply
1387	Kitui East	Zombe/ Mwitika	Thua	MA&LD	Proposed irrigationscheme along Thua River	
1388	Kitui East	Zombe/ Mwitika	Thua	MA&LD	Proposedconstruction, fencing and equping of mango factory at old market in Thua village(Tomato processing plant	
1389	Kitui East	Zombe/ Mwitika	Thua	MCGYIS&SS	Proposed renovation of Zombe stadium, fencing and gate installation	
1390	Kitui East	Zombe/ Mwitika	Thua	MEEFN&MRs	Proposed installation of function solar pannel at Thua/zombe water project pump house	
1391	Kitui East	Zombe/ Mwitika	Thua	MEEFN&MRs	Proposed installation and electricity connectivity at Thua/zombe water project pump house	
1392	Kitui East	Zombe/ Mwitika	Thua	MEEFN&MRs	Proposed inustallation of solar powered security light in the following centre: Mangula(6), Kathande(8), Nzilani(4), Kaumu(10), Kawea(6), old Market(4), Carteen(20), Malatani(4), Kwa Baraka Ungatu(4).	
1393	Kitui East	Zombe/ Mwitika	Thua	MEEFN&MRs	Proposed electrification installation at the following centre:Kawea, Thua/Zombe pum house, Kaumu, Old Market, Kivumbu, Kawea, Kaumu, Kwa Baraka and Zombe Vocantional Training Center.	
1394	Kitui East	Zombe/ Mwitika	Thua	MEEFN&MRs	Proposed installation of electricity at Mang'ola water project	
1395	Kitui East	Zombe/ Mwitika	Thua	MEEFN&MRs	Proposed electricity installation at Kaumu health centre and solar panel installation	Purchase and installation of solar pannels
1396	Kitui East	Zombe/ Mwitika	Thua	MEEFN&MRs	Proposed renovetion, fencing and electricity connectivity at Kaumu health centre	
1397	Kitui East	Zombe/ Mwitika	Thua	MET&SD	Proposed construction of ECDE classroom at 1).Kawea primary school 2). Kivumbu primary	Construction and equping of classroom
1398	Kitui East	Zombe/ Mwitika	Thua	MET&SD	Proposed construction of ECDE classroom at school	Construction and equping of classroom
1399	Kitui East	Zombe/ Mwitika	Thua	MET&SD	Propose construction of ECDE classroom at Katitika primary school	Construction and equping of classroom
1400	Kitui East	Zombe/ Mwitika	Thua	MET&SD	Proposed construction of ECDE classroom at Mavulya primary school	Construction and equping of classroom
1401	Kitui East	Zombe/ Mwitika	Thua	MET&SD	Proposed renovation of classrooms at the following school:	Renovation of walls and roof
1402	Kitui East	Zombe/ Mwitika	Thua	MET&SD	Proposed renovation of classrooms at the following school:Nzilani, Kaumu, Kawea, Kathande, Zombe, Kivumbu primary school	Renovation of walls and roof
1403	Kitui East	Zombe/ Mwitika	Thua	MET&SD	Proposed construction of Girl and Boys students dometries at Zombe vocational training centre	Construction and equping of domitories
1404	Kitui East	Zombe/ Mwitika	Thua	MET&SD	Proposed construction of building and construction of classroom at Zombe vocational training centre	Construction and equping of classroom
1405	Kitui East	Zombe/ Mwitika	Thua	MET&SD	Proposed construction of laboratory in Kawea, Kaumu, Kathande and Zombe Seconadry Schools.	Construction and equping of Laboratory
1406	Kitui East	Zombe/ Mwitika	Thua	MET&SD	Proposed fencing and gate construction in Nzilani, Kaumu, Nzilani primary, Kaumu primary, Kawea Primary, Kawea Mixed, Katitika mixed, Zombe vocantinal, Kivumbu Primary, Kathande Mixed, Kathande Primary, Zombe Primary, Zombe Mixed.	Installation of fence and Gate
1407	Kitui East	Zombe/ Mwitika	Thua	MET&SD	Proposed equping of Zombe vocational training centre	
1408	Kitui East	Zombe/ Mwitika	Thua	MET&SD	Proposed construction and equping of special students school at kawea market	
1409	Kitui East	Zombe/ Mwitika	Thua	MET&SD	Proposed construction of 4-door pit latrine with urinal at Kaumu primary school	
1410	Kitui East	Zombe/ Mwitika	Thua	MET&SD	Proposed construction of 4- door pit latrine at zombe vocational training centre	
1411	Kitui East	Zombe/ Mwitika	Thua	MH&S	Proposed construction of dispensary at Nzalani market	
1412	Kitui East	Zombe/ Mwitika	Thua	MH&S	Proposed construction of 4-door pit latrine with urinal at Inyuu heath centre	
1413	Kitui East	Zombe/ Mwitika	Thua	MH&S	Proposed construction of staff quarters at Kaumu and Inyuu health centre	
1414	Kitui East	Zombe/ Mwitika	Thua	MRPW&T	Proposed construction of bridge across Thua River at Thua/ Zombe water project pump house	

S/No	Sub County	Ward	Village	Sector	Proposed project	Main activities of the Project
1415	Kitui East	Zombe/ Mwitika	Thua	MRPW&T	Proposed upgrading, fencing and equipping ao Zombe honey factory	
1416	Kitui East	Zombe/ Mwitika	Thua	MRPW&T	Proposed construction of 4-door pit latrine with urinal at Katande primary school	
1417	Kitui East	Zombe/ Mwitika	Thua	MRPW&T	Proposed construction of 4- door pit latrine with urinal at old market	
1418	Kitui East	Zombe/ Mwitika	Thua	MRPW&T	Proposed construction of 4 -door pit latrineat canteen markett	
1419	Kitui East	Zombe/ Mwitika	Thua	MRPW&T	Proposed construction of masonry drift with downstream Gabions protection and culverts along Kathande - canteen feeder road to Kitundumo, Kyembuku, Mililuni, Ngalia, Kwa-Kithoi stream and Syomusaia streams:	
1420	Kitui East	Zombe/ Mwitika	Thua	MRPW&T	Proposed construction of culverts along Nzilani market - Nzilani primary school feeder road Kyamula, kwa Musangi	
1421	Kitui East	Zombe/ Mwitika	Thua	MRPW&T	Proposed grading and construction of culverts along Kalimani - kwa Nyamai King'awe feeder road	
1422	Kitui East	Zombe/ Mwitika	Thua	MRPW&T	Proposed construction of culverts and grading of feeder road along Kwea market- Thua river - kwa Sammy, mululi, Ngalia	
1423	Kitui East	Zombe/ Mwitika	Thua	MRPW&T	Proposed construction road grading from old market to Kyeni - Ngomano - Kathamba	
1424	Kitui East	Zombe/ Mwitika	Thua	MRPW&T	Grading of kauma playing ground , kwa koki to Kivumbu primary , Kathamba	
1425	Kitui East	Zombe/ Mwitika	Thua	MRPW&T	Proposed road grading at Nzilani market to kwa Maingi	
1426	Kitui East	Zombe/ Mwitika	Thua	MRPW&T	Proposed feeder road grading and calverts installation/construction along Kawea - kwa -Kaveke	
1427	Kitui East	Zombe/ Mwitika	Thua	MRPW&T	Proposed feeder road grading from PCEA calvert - kasiluni , maluli 1 and 2	
1428	Kitui East	Zombe/ Mwitika	Thua	MRPW&T	Proposed road grading fromKaumu market to ksiluni	
1429	Kitui East	Zombe/ Mwitika	Thua	MRPW&T	Proposed feeder road grading and constructions along kwa - Ndua and drift construction	
1430	Kitui East	Zombe/ Mwitika	Thua	MRPW&T	Proposed feeder road grading culverts construction from kwa - Matwii to Kyeni	
1431	Kitui East	Zombe/ Mwitika	Thua	MRPW&T	Proposed feeder road grading from Peter Kilonzi - Kambulu	
1432	Kitui East	Zombe/ Mwitika	Thua	MRPW&T	Proposed grading of feeder road from kwa Mutunga	
1433	Kitui East	Zombe/ Mwitika	Thua	MRPW&T	Proposed road grading from Thua/Zombe water project pump house - Nzilani kwa - Kwa - Ngei vie Malatani to Nding'o	
1434	Kitui East	Zombe/ Mwitika	Thua	MRPW&T	Proposed road grading from kwa - Kavaa - malatani	
1435	Kitui East	Zombe/ Mwitika	Thua	MTIMI&C	Proposed construction of standard bodaboda shed in the following markets:Kaumu, Kathande, Mang'ola, Nzilani, Kawea, ung'atu shopping centre	
1436	Kitui East	Zombe/ Mwitika	Thua	MTIMI&C	Proposed construction of 4- door pit latrine with urinal at Zombe honey factory	
1437	Kitui East	Zombe/ Mwitika	Thua	MTIMI&C	Proposed employment of market casual cleaners in Kaumu, Kawe, Kathande, Nzilani and Kivumbu/Old Market market:	
1438	Kitui East	Zombe/ Mwitika	Thua	MW&I	Proposed borehole drilling at Kambulu along Thua River with pipeline installation and extensions to serve the following: Zombe Girls, Kitui east technical training college (KETTCC, Zombe Mixed, St. Josephine, Zombe Hospital, Zombe Mission Hospital	
1439	Kitui East	Zombe/ Mwitika	Thua	MW&I	Replacement of the entire current water pipeline from 1.5" with 2" pipes, main pipeline from 3" with 5"	
1440	Kitui East	Zombe/ Mwitika	Thua	MW&I	Proposed supply of 10,000 plastic water tank at Kaumu health centre	
1441	Kitui East	Zombe/ Mwitika	Thua	MW&I	Proposed drilling of borehole at kwa- Mutua along Thua River.installation of pipelineand extensions to Muvulya primary school and Nzilani primaryschool with water tank (main tank) construction	
1442	Kitui East	Zombe/ Mwitika	Thua	MW&I	Proposed construction of sand dam at Malatani along the mountain	
1443	Kitui East	Zombe/ Mwitika	Thua	MW&I	Proposed supply and installation of plastic tanks at Zombe vocational training centre 3 piece water tank each 10,000l	
1444	Kitui East	Zombe/ Mwitika	Thua	MW&I	Proposed earthdam drilling at Kaambi kwa - Nyamai King'awi and fencing	
1445	Kitui East	Zombe/ Mwitika	Thua	MW&I	Proposed earthdam drilling and construction at kwa Baraka and fencing	
1446	Kitui East	Zombe/ Mwitika	Thua	MW&I	Proposed earthdam drilling and construction with fencing at kwa -Mueke Ngoo	
1447	Kitui East	Zombe/ Mwitika	Thua	MW&I	Proposed construction of sand dam at Nzilani kwa Maingi and Kavwele	
1448	Kitui East	Zombe/ Mwitika	Thua	MW&I	Proposed construction of sand dam katitika at kwa Mutie wa saa	
1449	Kitui East	Zombe/ Mwitika	Thua	MW&I	Proposed renovation of Man'gula earthdam with fancing	
1450	Kitui East	Zombe/ Mwitika	Thua	MW&I	Proposed construction of earthdam at Kivumbu kwa- Musili Kilile with fencing	
1451	Kitui East	Zombe/ Mwitika	Thua	MW&I	Proposed constructionand fencing of sand dam at Ithumula	
1452	Kitui East	Zombe/ Mwitika	Thua	MW&I	Proposed water pipelines extension from kwa Kithenzi-Kakunike rock	
1453	Kitui East	Zombe/ Mwitika	Thua	MW&I	Proposed drilling and construction, pipeline extension at Mui River borehole to serve Un'gatu shopping centre, Kasii and Kyangeni	
1454	Kitui East	Zombe/ Mwitika	Thua	MW&I	Proposed improvement of maternity ward and supply of incubator at Inyuu modern health centre	
1455	Kitui East	Zombe/ Mwitika	Thua	OOG	Proposed construction and equipping of village administrators office at Thua head quarters (Kaumu)	
1456	Kitui East	Chuluni	Kanduti	MRPW&T	Heavy grading and opening of road from Kivutini to Kalulu	Road grading and opening
1457	Kitui East	Chuluni	Kyanzai	MRPW&T	Construction of Kyanzai drift at Kyanzai stream at Kinzeni	Construction of a drift at Kyanzai stream
1458	Kitui East	Chuluni	Kyanzai	MRPW&T	Construction of drift at Kamuliwa stream	Construction of a drift at Kamuliwa stream
1459	Kitui East	Chuluni	Ithumula	MEEFN&MRs	BTS Safaricom both for Safaricom & Airtel at Ithumula	Erection of booster tower
1460	Kitui East	Chuluni	Ithumula	MEEFN&MRs	Reafforestation of Kiliani Hills and protection/conservatio of Kiliku, Kavuo river banks	Raising tree seedlings, tree planting & management
1461	Kitui East	Chuluni	Ithumula	MEEFN&MRs	Install solar lights/Mlika Mwizi at Kamulembeni, Yanzuu, Lokondo, Kamale, Malatani, Ikongeni, Ithumula primary & Mathayoni primary schools	Designs, erection and maintenance of solar lights
1462	Kitui East	Chuluni	Ithumula	MEEFN&MRs	Electricity extension to Kiliku - Manzini primary - Kavuo & Mbiuni areas	Designs, surveys, electricity installation
1463	Kitui East	Chuluni	Ithumula	MET&SD	Construction of Polytechnic at Ithumula village	Construction & equipping
1464	Kitui East	Chuluni	Ithumula	MET&SD	Completion of Ithumula ECDE Classroom	Construction & equipping
1465	Kitui East	Chuluni	Ithumula	MET&SD	Construction of Mwalale ECDE & Yanzuu ECDE Classrooms	Construction & equipping

S/No	Sub County	Ward	Village	Sector	Proposed project	Main activities of the Project
1466	Kitui East	Chuluni	Ithumula	MET&SD	Levelling of fields at Manzuni, Mathayoni & Kamale primary schools	Field excavation & levelling
1467	Kitui East	Chuluni	Ithumula	MH&S	Improvement of Yanzuu Health Centre to level 3 Hospital	Designs, Construction works, fencing
1468	Kitui East	Chuluni	Ithumula	MH&S	Construction of Ithumula Dispensary	Designs, Construction works, fencing
1469	Kitui East	Chuluni	Ithumula	MRPW&T	Construction of Construction of Kamale - Kiioni Road, Kamulembeni - Kwa Mweingi - Utwuni market Road, Kamale - K/Musengele - Utwiini Road, Kwa Ngali imwe - Kavuo Kwa Kalii; Kwa Nguluu - Musembi Mwakavi - Manzini - Kwa Matiti Road	Designs, expansion, grading
1470	Kitui East	Chuluni	Ithumula	MTIMI&C	Construction of boda boda sheds at Kamale	Construction works
1471	Kitui East	Chuluni	Ithumula	MW&I	Desilting of Kakuyuni Earth dam	Designs, desilting, fencing
1472	Kitui East	Chuluni	Ithumula	MW&I	Construction of Kiliku Earth dam	Designs, construction, fencing
1473	Kitui East	Chuluni	Ithumula	MW&I	Construction of sand dams at Kavuo, Kyemukaa, Kwa Mutonga, Mathaayoni, Kyetuu, Katituni Kiliku rivers	Designs, construction, fencing
1474	Kitui East	Chuluni	Ithumula	MW&I	New Boreholes within Ithumula village	Designs/ BQs, Drilling & Equipping
1475	Kitui East	Chuluni	Ithumula	OOG	Gazettement of Yanzuu Rock	Conservation initiatives, establishment of community tour guides, marketing site as an ecotourism site
1476	Kitui East	Chuluni	Ithumula	OOG	Completion of Ward Administration Block	Construction works
1477	Kitui East	Chuluni	Kanduti	MEEFN&MRs	Installation of solar powered lights at Kivutini, Union, Mwaani, Ndunga, Kathungu & all other centres	Designs, surveys & installation
1478	Kitui East	Chuluni	Kanduti	MEEFN&MRs	Installation of Network mobile booster at Kanduti village	Designs, surveys & construction
1479	Kitui East	Chuluni	Kanduti	MET&SD	Fencing & gate construction at Kivutini, Ndunga, Kiusyani & Katumbu primary schools	fencing
1480	Kitui East	Chuluni	Kanduti	MET&SD	Construction of ECDE classrooms at Kathungu, Katumbu, Kanduti & Kalulu primary schools	Designs & construction
1481	Kitui East	Chuluni	Kanduti	MET&SD	Flattening of Kivutini Primary School ground	grading & flattening
1482	Kitui East	Chuluni	Kanduti	MH&S	Fencing & gate construction of Katumbu & Kanduti Dispensaries	Designs, surveys & construction
1483	Kitui East	Chuluni	Kanduti	MRPW&T	Opening & construction of drifts of Katumbu - Kamulu road & Mwaani - kwa Awori Kanzaw'u road	Designs, surveys & construction
1484	Kitui East	Chuluni	Kanduti	MRPW&T	Opening of Ndunga - Kwa Mutua Ndo, Kitakwe - Likoni - Kiusyani road	Designs, surveys & construction
1485	Kitui East	Chuluni	Kanduti	MRPW&T	Grading of Katumbu - Mbangulo road, Mbangulo - Kalisa - Kalulu - Kiusyani - Kataka Road	Designs, surveys & grading
1486	Kitui East	Chuluni	Kanduti	MRPW&T	Grading & murraming of Kawuti - Kanzaw'u road	Designs, surveys & grading
1487	Kitui East	Chuluni	Kanduti	MTIMI&C	Construction of market shade at Kanduti shopping centre	Designs, surveys & construction
1488	Kitui East	Chuluni	Kanduti	MTIMI&C	Construction of Boda boda shades at Katumbu, Kawuti, Kivutini, Kalulu & Ndunga	Designs, surveys & construction
1489	Kitui East	Chuluni	Kanduti	MW&I	Pipeline extension & construction of water kiosks at Kalulu borehole	Pipeline extension
1490	Kitui East	Chuluni	Kanduti	MW&I	Desilting of Kavindu Earth dam at Ndunga area	Desilting & fencing
1491	Kitui East	Chuluni	Kanduti	MW&I	Drilling of borehole at Ndunga	Surveys & drilling
1492	Kitui East	Chuluni	Kanduti	MW&I	Construction of sand dams (Kwa Malombe) Syathani, Likoni Munyuni (Kwa Nyamai) & at Kwa Kilonzo /Mathunga	Designs, surveys & construction
1493	Kitui East	Chuluni	Kanduti	MW&I	Fencing of Kanduti Earthdam	fencing
1494	Kitui East	Chuluni	Kenze	MA&LD	Support bee keeping farming	Trainings, financial support & marketing
1495	Kitui East	Chuluni	Kenze	MA&LD	Construction of cattle dip at Kanguu shopping centre	Construction works & equipping
1496	Kitui East	Chuluni	Kenze	MEEFN&MRs	Installation of transformers in all centres (Ivukuiyo, Kanzooko, Kanguu junction, Kwa Christoher, Kyondo & Mangatani)	Transformers installation
1497	Kitui East	Chuluni	Kenze	MEEFN&MRs	Installation of Miika Mwizi at Ivukuiyo, Kanzooko & Ilamba shopping centre	Solar power installation
1498	Kitui East	Chuluni	Kenze	MET&SD	Construction of Ivukuiyo Polytechnic	Construction & installation
1499	Kitui East	Chuluni	Kenze	MET&SD	Gate construction and chain link fencing at Kenze primary school & Kanguu primary school	Fencing & gate installation
1500	Kitui East	Chuluni	Kenze	MET&SD	Construction of ECDE centre at Mangatani	Designs & Construction
1501	Kitui East	Chuluni	Kenze	MH&S	Construction of Kanguu Dispensary	Construction & installation
1502	Kitui East	Chuluni	Kenze	MRPW&T	Heavy grading & culverts construction along Kanzooko - Kanguu junction - Inyuu road	Culverts construction & grading of the road
1503	Kitui East	Chuluni	Kenze	MRPW&T	Grading of all feeder roads at Kenze village	Grading & levelling
1504	Kitui East	Chuluni	Kenze	MTIMI&C	Construction of 2 door pit latrine with urinal at Ivukuiyo & Kanzooko shopping centre	Construction works
1505	Kitui East	Chuluni	Kenze	MTIMI&C	Boda boda shade at Ivukuiyo shopping centre	Designs & Construction
1506	Kitui East	Chuluni	Kenze	MW&I	Drilling of shallow well & piping to Kanguu market & Kanguu secondary school	Drilling shallow well & installation
1507	Kitui East	Chuluni	Kenze	MW&I	Drilling of a borehole at Mangatani area	Drilling shallow well & installation
1508	Kitui East	Chuluni	Kenze	MW&I	Construction of sand dams at Kwa Katonga, Kwa Kikii, Mililuni along Kiongwe river	Designs & construction works
1509	Kitui East	Chuluni	Kenze	MW&I	Upgrading of Kyanzini sand dam along Ivukuiyo stream	Construction works
1510	Kitui East	Chuluni	Kenze	MW&I	Construction of sand dam at Kwa Mbathe along Mwakila stream	Designs & Construction
1511	Kitui East	Chuluni	Kyalele	MEEFN&MRs	Kiimani & Ngomango Primary School	Electrification
1512	Kitui East	Chuluni	Kyalele	MEEFN&MRs	Electrification distribution in Mwang'a, Ndileni, Muthwani, Kilui villages	Electric distribution
1513	Kitui East	Chuluni	Kyalele	MET&SD	ECDE Classrooms at Kanza'u, Nzangathi, Kaluva, Kivui, Kamukanga & Kwasaki	Construction
1514	Kitui East	Chuluni	Kyalele	MET&SD	Muumbuni Youth Polytechnic	Construction & equipment
1515	Kitui East	Chuluni	Kyalele	MH&S	Nzangathi Health Centre Maternity Wing	Completion & Equipment installation
1516	Kitui East	Chuluni	Kyalele	MH&S	Boosters at Kanza'u Dispensary & Kwa Mwanzia Kimweli	Erection of boosters
1517	Kitui East	Chuluni	Kyalele	MRPW&T	Kwa Nzuki - Kyalele - Ngomango - Forest Road	Construction - opening up, culverts & slubs
1518	Kitui East	Chuluni	Kyalele	MRPW&T	Heavy grading, expansion, culverts & slubs/drifts 1) Utwiini - Kivui - Ngomango - Kamulu 2) Kwa Mailu - Kameta - Ndambuki - Kivuvi - Kaluva - Utwiini 3) Kwa Mwongela - Masaa - Kivumbuni 4) Kivumbuni - Kwa Isiki - Nzangathi 5) Kyakuthu - Kavuo - nzunzini 6) Utwiin - Ndileni - Muthwani - Nzangathi 7) Kwa Maitha - Kanduu - Utwiini 8) Kanza'u - Kwa Awori - Mwani	Heavy grading, expansion, culverts & slubs/drifts
1519	Kitui East	Chuluni	Kyalele	MTIMI&C	Mangoes Processing Plant	Juice processing, drying & branding
1520	Kitui East	Chuluni	Kyalele	MTIMI&C	Nzangathi Market Stock Yard	Acquisition of the yard
1521	Kitui East	Chuluni	Kyalele	MTIMI&C	Boda boda shades at Kivumbini, Muumbuni & Kanza'u centres	Construction
1522	Kitui East	Chuluni	Kyalele	MW&I	Kyalele Earthdam	Desilting, Expansion & fencing
1523	Kitui East	Chuluni	Kyalele	MW&I	Nzangathi Earthdam	Desilting, Expansion & fencing, tanks erection, solar pumps installation
1524	Kitui East	Chuluni	Kyalele	MW&I	Sand dams at Mwetha, Kyandokole, Kwaanori, Nzewa, Kaluaa, Nzuni Nziu, Kanduu, Numbeten, Masaa, Manguuwe - Kyamia	Construction

S/No	Sub County	Ward	Village	Sector	Proposed project	Main activities of the Project
1525	Kitui East	Chuluni	Kyanzai	MEEFN&MRs	Mulika Mwizi installation at Kwa Nzunzu, Ivingua Nzia, Hon. Kiema, Kinzeni, Kaliluni kwa Mwendwa, rehabilitation at Kwa Wewa, Kakyia & Kamaembe	Mulika Mwizi installation at Kwa Nzunzu, Ivingua Nzia, Hon. Kiema, Kinzeni, Kaliluni kwa Mwendwa, rehabilitation at Kwa Wewa, Kakyia & Kamaembe
1526	Kitui East	Chuluni	Kyanzai	MEEFN&MRs	Electrification of all the Kyanzai schools - Kamaembe, Kaliluni, Kwa Wewa, kakyia, Hon. Kiema & Kinzeni	Electrification of all the Kyanzai schools - Kamaembe, Kaliluni, Kwa Wewa, kakyia, Hon. Kiema & Kinzeni
1527	Kitui East	Chuluni	Kyanzai	MEEFN&MRs	Network connectivity at Kamaembe & Ndo	Network connectivity at Kamaembe & Ndo
1528	Kitui East	Chuluni	Kyanzai	MET&SD	ECDE classroom construction at Kakyia centre, Ivingua nzia centre, Kinzeni primary school, Kwawewa primary & Hon. Kiema primary	ECDE classroom construction at Kakyia centre, Ivingua nzia centre, Kinzeni primary school, Kwawewa primary & Hon. Kiema primary
1529	Kitui East	Chuluni	Kyanzai	MET&SD	Construction of Polytechnics at Syumumbu, Kinzeni, Kamaembe	Construction of Polytechnics at Syumumbu, Kinzeni, Kamaembe
1530	Kitui East	Chuluni	Kyanzai	MET&SD	Fencing of the following primary schools at Kyanzai village - Hon. Kiema, Kinzeni, Kwa Wewa, Kamaembe, Kakyia, Ivingua Nzia, Kaliluni	Fencing of the following primary schools at Kyanzai village - Hon. Kiema, Kinzeni, Kwa Wewa, Kamaembe, Kakyia, Ivingua Nzia, Kaliluni
1531	Kitui East	Chuluni	Kyanzai	MH&S	Construction of Maternity wing at Kamaembe	Construction of Maternity wing at Kamaembe
1532	Kitui East	Chuluni	Kyanzai	MRPW&T	Heavy grading of Inyuu - Kinzeni - Kwawewa with drifts & culverts	Heavy grading of Inyuu - Kinzeni - Kwawewa with drifts & culverts
1533	Kitui East	Chuluni	Kyanzai	MRPW&T	Kwa wewa - Kakyia - Mutulu with drifts & culverts	Kwa wewa - Kakyia - Mutulu with drifts & culverts
1534	Kitui East	Chuluni	Kyanzai	MRPW&T	Construction of Inyuu Kamaembe - Mukungu - Mutito with culverts	Construction of Inyuu Kamaembe - Mukungu - Mutito with culverts
1535	Kitui East	Chuluni	Kyanzai	MRPW&T	Mutukya - Kwa Wewa - Kwa Moki with culverts & drifts	Mutukya - Kwa Wewa - Kwa Moki with culverts & drifts
1536	Kitui East	Chuluni	Kyanzai	MRPW&T	Heavy grading of Kwa Musoi - Kakyia	Heavy grading of Kwa Musoi - Kakyia
1537	Kitui East	Chuluni	Kyanzai	MRPW&T	Heavy grading of Hon. Kiema road - Mangola	Heavy grading of Hon. Kiema road - Mangola
1538	Kitui East	Chuluni	Kyanzai	MRPW&T	Heavy grading of Ilamba - Yathyaka - Mang'ola	Heavy grading of Ilamba - Yathyaka - Mang'ola
1539	Kitui East	Chuluni	Kyanzai	MRPW&T	Kanguu - Kinzeni - Hon. Kiema road construction	Kanguu - Kinzeni - Hon. Kiema road construction
1540	Kitui East	Chuluni	Kyanzai	MRPW&T	Kaliluni - Kilea - Kwa Singi road construction	Kaliluni - Kilea - Kwa Singi road construction
1541	Kitui East	Chuluni	Kyanzai	MRPW&T	Kwa Wewa - Ivukulo road construction	Kwa Wewa - Ivukulo road construction
1542	Kitui East	Chuluni	Kyanzai	MRPW&T	Hon. Kiema - Ndo - Ithangathi	Hon. Kiema - Ndo - Ithangathi
1543	Kitui East	Chuluni	Kyanzai	MRPW&T	Kwa Makali - Katula - Kwa Moki road construction	Kwa Makali - Katula - Kwa Moki road construction
1544	Kitui East	Chuluni	Kyanzai	MRPW&T	Kamaembe - Mukete - Kiligile	Kamaembe - Mukete - Kiligile
1545	Kitui East	Chuluni	Kyanzai	MRPW&T	Construction of Dispensary at Kwamoki	Construction of Dispensary at Kwamoki
1546	Kitui East	Chuluni	Kyanzai	MTIMI&C	Construction Boda boda sheds at Kwa Wewa market	Construction Boda boda sheds at Kwa Wewa market
1547	Kitui East	Chuluni	Kyanzai	MW&I	Water piping extension from Mutito forest - Mukungu - Kamaembe primary school	Water piping extension from Mutito forest - Mukungu - Kamaembe primary school
1548	Kitui East	Chuluni	Kyanzai	MW&I	Drilling borehole at Hon. Kiema Primary School	Drilling borehole at Hon. Kiema Primary School
1549	Kitui East	Chuluni	Kyanzai	MW&I	Rehabilitation of of Kaliluni Earthdam & fencing	Rehabilitation of of Kaliluni Earthdam & fencing
1550	Kitui East	Chuluni	Kyanzai	MW&I	Construction of Ndo earthdam	Construction of Ndo earthdam
1551	Kitui East	Chuluni	Kyanzai	MW&I	Borehole at Kinzeni primary school	Borehole at Kinzeni primary school
1552	Kitui East	Chuluni	Kyanzai	MW&I	Sand dams at Muniyuni, Katiliku, Kauma, Kamulinda, Kaliku, Kwayumbio, Kwamang'ati, Kathande	Sand dams at Muniyuni, Katiliku, Kauma, Kamulinda, Kaliku, Kwayumbio, Kwamang'ati, Kathande
1553	Kitui East	Chuluni	Kyanzai	MW&I	Kwa Wewa - Drilling of Boreholes at Maaya, Kwa Muvu, Mututo, Kwa Joseph Manyuu, kwa Kithaka, Kwa Kithuva, Malonza, Mumbu, Kwa Michael, Kathemba Ngii & Kisela	Kwa Wewa - Drilling of Boreholes at Maaya, Kwa Muvu, Mututo, Kwa Joseph Manyuu, kwa Kithaka, Kwa Kithuva, Malonza, Mumbu, Kwa Michael, Kathemba Ngii & Kisela
1554	Kitui East	Chuluni	Kyanzai	MW&I	Kamaembe - Drilling of boreholes at Kaliku, Kambuvu, Kwanzuku, Kangangi, Muniyuni	Kamaembe - Drilling of boreholes at Kaliku, Kambuvu, Kwanzuku, Kangangi, Muniyuni
1555	Kitui East	Chuluni	Kyanzai	OOG	Construction of Police post at Kamaembe	Construction of Police post at Kamaembe
1556	Kitui East	Chuluni	Kyanzai	OOG	Construction of Village Administrator's Office at Kwa Moki	Construction of Village Administrator's Office at Kwa Moki
1557	Kitui East	Chuluni	Kyanzai	OOG	Promotion of Ecotourism activities at Yakithu, Muthui, Matuku, Ilimoni	Promotion of Ecotourism activities at Yakithu, Muthui, Matuku, Ilimoni
1558	Kitui East	Chuluni	Ngungi	MCGYIS&SS	Social facilities at Thua Social hall at Inyuu market	
1559	Kitui East	Chuluni	Ngungi	MEEFN&MRs	Electricity connection at Mukusi Primary School	Transformers installation, wiring, power connection
1560	Kitui East	Chuluni	Ngungi	MEEFN&MRs	Electricity installation at Inyuu Polytechnic	
1561	Kitui East	Chuluni	Ngungi	MEEFN&MRs	Electricity connection at Mutuluni Mbangulo primary schools, kwa Kituuku	
1562	Kitui East	Chuluni	Ngungi	MEEFN&MRs	Mulika Mwinzi installation at Mbangulo B market, Kiongwe market, Mbembani, Mutuluni, Kitho, Ngungi market, Inyuu, Kwaombe, Kwa Mutei, Upper & lower Mbangulo A market, Kitho upper	
1563	Kitui East	Chuluni	Ngungi	MEEFN&MRs	mobile network connectivity at Mbangulo market	
1564	Kitui East	Chuluni	Ngungi	MET&SD	Fencing & gate installation at Kitho Primary School	Fencing & gate installation of gate
1565	Kitui East	Chuluni	Ngungi	MET&SD	ECDE classroom at Kiongwe primary school	site preparation, designs, surveys & construction
1566	Kitui East	Chuluni	Ngungi	MET&SD	Fencing & gate at Kwaombe Primary School	Fencing & gate installation of gate
1567	Kitui East	Chuluni	Ngungi	MET&SD	Levelling of all school playgrounds at Mukusi, Kwamute, Kitho, Mutulwa & Mbangulo	
1568	Kitui East	Chuluni	Ngungi	MET&SD	Polytechnic construction at Inyuu	
1569	Kitui East	Chuluni	Ngungi	MET&SD	Fencig & gate installation at Mukusi Primary, Kitho, Kwamutei, Kwaombe, Mbangulo primary schools	
1570	Kitui East	Chuluni	Ngungi	MH&S	Health - maternity wing at Kiongwe dispensary, new dispensary at Kitho, Upgrade Inyuu health centre at level 3 hospital, construction of mortuary at Inyuu hospital, Kwa Mutei dispensary, Mbangulo dispensary	
1571	Kitui East	Chuluni	Ngungi	MRPW&T	Kwa Kituku - Kiooni Road	Designs, surveys and Construction works
1572	Kitui East	Chuluni	Ngungi	MRPW&T	Drainage & Tarmacking Inyuu Market	Designs, surveys and Construction works
1573	Kitui East	Chuluni	Ngungi	MRPW&T	Nguuni - Mukusi - Kivui - Kwa Masua	grading, construction of drifts & culverts
1574	Kitui East	Chuluni	Ngungi	MRPW&T	Fencing, gate & dias construction at Inyuu playground	Designs & construction works
1575	Kitui East	Chuluni	Ngungi	MRPW&T	Opening & grading of Nguuni - Mukusi - Kwamutoi Road	
1576	Kitui East	Chuluni	Ngungi	MRPW&T	Drifts construction at Nzewa, Kiongwe, Nguuni, Muliwa, Kyangu & Kitho	
1577	Kitui East	Chuluni	Ngungi	MTIMI&C	Boda boda sheds at Inyuu market	
1578	Kitui East	Chuluni	Ngungi	MW&I	Earthdam at Mabngulo	Designs, surveys and Construction works
1579	Kitui East	Chuluni	Ngungi	MW&I	Borehole at Kwamutei Secondary School	site preparation, designs, surveys & construction
1580	Kitui East	Chuluni	Ngungi	MW&I	Earthdams construction at Kiongwe, Kitho, Nguuni, Mukusi, Kwamute, Mutuluni & Mbangulo	
1581	Kitui East	Chuluni	Ngungi	MW&I	Boreholes drilling at Nguuni, Kwamutei, Mukusi, Mutuluni & Mbangulo	
1582	Kitui East	Nzambani	kasiki	MRPW&T	Grading, murraming and construction of drift at kwa mutubwa-seku raod.	Grading, murraming and construction
1583	Kitui East	Nzambani	Ikuyuni	MA&LD	Empowering farmers by giving them seeds and pesticides	- Training and provisions of seedlings
1584	Kitui East	Nzambani	Ikuyuni	MA&LD	Largescale poultry farm to be established at certain area as per villagers interests	Procurement and awarding, Survey and preparation of BoQs, Implementation of the projects
1585	Kitui East	Nzambani	Ikuyuni	MEEFN&MRs	Transformers to be installed at Kwa Maingi Ngaati, Mumbuni, - Ndonguni Primary, -Kwa kite-me-Kwa Coleta Muli	Procurement and awarding, Survey and preparation of BoQs, Implementation of the projects
1586	Kitui East	Nzambani	Ikuyuni	MEEFN&MRs	Security lights to be installed in Mumani, Malum, Ikuyuni and Kwa Ndonyo	Procurement and awarding, Survey and preparation of BoQs, Implementation of the projects
1587	Kitui East	Nzambani	Ikuyuni	MET&SD	Fencing and construction of dias at Ikuyuni primary school	Fencing and dias construction

S/No	Sub County	Ward	Village	Sector	Proposed project	Main activities of the Project
1588	Kitui East	Nzambani	Ikuyuni	MET&SD	Levelling of Kilonzo primary school playground and installation of goal posts	Playground levelling and goal post installation
1589	Kitui East	Nzambani	Ikuyuni	MET&SD	Construction of ECDE classes and washroom facilities	Construction and Equipping
1590	Kitui East	Nzambani	Ikuyuni	MH&S	Equipping Ikuyuni dispensary, fencing and construction of maternity wing	Survey, Procurement and Implementation
1591	Kitui East	Nzambani	Ikuyuni	MH&S	Kisauni Dispensary to be upgraded to level III Hospital	Procurement and awarding, Survey and preparation of BoQs, Implementation of the projects
1592	Kitui East	Nzambani	Ikuyuni	MRPW&T	Opening of Ndonguni road	Road opening
1593	Kitui East	Nzambani	Ikuyuni	MRPW&T	Expansion and tarmacking of road starting from Muuani through Mutuyu to Kangweni	Procurement and awarding, Survey and preparation of BoQs, Implementation of the projects
1594	Kitui East	Nzambani	Ikuyuni	MRPW&T	Road construction from Kavingo building to Kamuungu to Mutia Muthembwa to Silanga	Procurement and awarding, Survey and preparation of BoQs, Implementation of the projects
1595	Kitui East	Nzambani	Ikuyuni	MRPW&T	Drift to be constructed at Ngasuyve along mwiwe stream	Survey, Procurement and construction
1596	Kitui East	Nzambani	Ikuyuni	MTIMI&C	One big processing/manufacturing factory to be established at Ikuyuni village	Site identification, Construction and Maintenance
1597	Kitui East	Nzambani	Ikuyuni	MTIMI&C	Upgrading of existing markets, Kwa kinyai shopping centre	Procurement and awarding, Survey and preparation of BoQs, Implementation of the projects
1598	Kitui East	Nzambani	Ikuyuni	MW&I	Construction of water kiosk and tank at Kwa Kinyai market	Water kiosk and tank construction
1599	Kitui East	Nzambani	Ikuyuni	MW&I	Construction of Kambilu, Kivondo, Muini and Kawelu dams	Procurement and awarding, Survey and preparation of BoQs, Implementation of the projects
1600	Kitui East	Nzambani	Ikuyuni	MW&I	Kambilu to be converted to a mega dam	Procurement and awarding, Survey and preparation of BoQs, Implementation of the projects
1601	Kitui East	Nzambani	Ikuyuni	MW&I	Drilling and equipping of boreholes across the village	Hydrological survey, Drilling and equipping with solar panels
1602	Kitui East	Nzambani	Kangweni	MEEFN&MRs	Six transformers to serve Kamuungu, Kwa Grace, Kwa Nzongo, Mavian, Kithukulu and Kyangala	Partnership with Kenya Power and implement the project to benefit the community
1603	Kitui East	Nzambani	Kangweni	MET&SD	Expansion of ABC Nzambani to Kamuungu	School expansion
1604	Kitui East	Nzambani	Kangweni	MH&S	Construction of Kamuungu dispensary maternity wing	Dispensary maternity wing construction
1605	Kitui East	Nzambani	Kangweni	MH&S	Level 2 Hospital at Kagweni with maternity wing	Facility upgrading, equipping and staffing
1606	Kitui East	Nzambani	Kangweni	MRPW&T	Road improvement and expansion from AIC Kiini-Kwa Ndonyi to Nzewani	Road improvement and expansion
1607	Kitui East	Nzambani	Kangweni	MRPW&T	Expansion of road to Seed of Hope Polytechnic	Road expansion
1608	Kitui East	Nzambani	Kangweni	MRPW&T	Opening/expansion of drift at Lamu-Kwa Muvengi road	Drift opening/expansion
1609	Kitui East	Nzambani	Kangweni	MRPW&T	Road improvement, grading and expansion of the following:	Road improvement, grading and expansion
1610	Kitui East	Nzambani	Kangweni	MRPW&T	Road improvement, grading and expansion of. Kangweni to Nzewani through Kwa Nzongo	Road improvement, grading and expansion
1611	Kitui East	Nzambani	Kangweni	MRPW&T	Road improvement, grading and expansion of ABC Nzambani to Kisungu through Kamuungu	Road improvement, grading and expansion
1612	Kitui East	Nzambani	Kangweni	MRPW&T	Road improvement, grading and expansion of .Kwa Grace to Ikuyuni through Mwiwe drift	Road improvement, grading and expansion
1613	Kitui East	Nzambani	Kangweni	MRPW&T	Kwa Mboloti to Kiseuni Dispensary through Kyambisu	Road improvement, grading and expansion
1614	Kitui East	Nzambani	Kangweni	MRPW&T	Road improvement, grading and expansion of .Seed of Hope to Mavian through kwa Maselya	Road improvement, grading and expansion
1615	Kitui East	Nzambani	Kangweni	MRPW&T	Road improvement, grading and expansion of Kyambisu to Mutuyu through Katang'ala	Road improvement, grading and expansion
1616	Kitui East	Nzambani	Kangweni	MRPW&T	Road improvement, grading and expansion of Kamuungu to Nzewani through Nguna drift	Road improvement, grading and expansion
1617	Kitui East	Nzambani	Kangweni	MRPW&T	Road improvement, grading and expansion of Kwa Kavee to Kangwa through Kithululu slab	Road improvement, grading and expansion
1618	Kitui East	Nzambani	Kangweni	MRPW&T	Road improvement, grading and expansion of Kiini to Kwa Kilote through Katothya Strip	Road improvement, grading and expansion
1619	Kitui East	Nzambani	Kangweni	MW&I	Operationalisation of Kwa Savi boreholes	Borehole operationalisation
1620	Kitui East	Nzambani	Kangweni	MW&I	Piping rehabilitation of Kwa Savi borehole	Borehole piping rehabilitation
1621	Kitui East	Nzambani	Kangweni	MW&I	Proper piping and installation of tower tanks at Kangweni Market and Kiini (Repair) and return pipes	Survey and preparation of BoQs
1622	Kitui East	Nzambani	Kangweni	MW&I	Construction of the sand dams @ 1). Katothya 2). Kailuni @ Kilango @ Watuka @ Nguna @ Katitika (Kaleis) @ Mitauni @ Kyemukaa (Kamulu Mbuni) @ Syunguni @ Kithyululu @ Mwiwe (Kateka) @ Kwa Ndulya	Construction of the sand dam
1623	Kitui East	Nzambani	Kangweni	MW&I	Expansion of Kwa Maila earthdam	The earth dam to be upgraded to one of the two big dams in a ward
1624	Kitui East	Nzambani	Kangweni	MW&I	Medium sized earthdam at the following sites:	Construction of a medium sized dam, site identification
1625	Kitui East	Nzambani	Kangweni	MW&I	Medium sized earthdam at Kamuungu	Construction of a medium sized dam, site identification
1626	Kitui East	Nzambani	Kangweni	MW&I	Medium sized earthdam at Syokimuu	Construction of a medium sized dam, site identification
1627	Kitui East	Nzambani	Kangweni	MW&I	Medium sized earthdam at Katuthya	Construction of a medium sized dam, site identification
1628	Kitui East	Nzambani	Kangweni	MW&I	Medium sized earthdam at Mukooni	Construction of a medium sized dam, site identification
1629	Kitui East	Nzambani	Kavalula/ Ngengi	MA&LD	Empowering farmers by giving them seeds and pesticides	Empowering farmers by giving them seeds and pesticides
1630	Kitui East	Nzambani	Kavalula/ Ngengi	MA&LD	Largescale poultry farm to be established at certain area as per villagers interests	Largescale poultry farm to be established at certain area as per villagers interests
1631	Kitui East	Nzambani	Kavalula/ Ngengi	MCGYIS&SS	Periodic empowerment, trainings of youth, women and PLWDs	Group formation, registration and empowerment
1632	Kitui East	Nzambani	Kavalula/ Ngengi	MCGYIS&SS	Construction of social hall at Kavalula center	Survey and preparation of BoQs
1633	Kitui East	Nzambani	Kavalula/ Ngengi	MEEFN&MRs	Provision of 15 solar lights in all shopping centres across the village	Provision of 15 solar lights in all shopping centres across the village
1634	Kitui East	Nzambani	Kavalula/ Ngengi	MEEFN&MRs	Provision of 15 transformers and line construction across the village	Provision of 15 transformers and line construction across the village
1635	Kitui East	Nzambani	Kavalula/ Ngengi	MEEFN&MRs	Electricity at: Uvulye	Survey and preparation of BoQs
1636	Kitui East	Nzambani	Kavalula/ Ngengi	MEEFN&MRs	Electricity at: Lower Kavalula	Survey and preparation of BoQs
1637	Kitui East	Nzambani	Kavalula/ Ngengi	MEEFN&MRs	Electricity at: Kakungu	Survey and preparation of BoQs
1638	Kitui East	Nzambani	Kavalula/ Ngengi	MEEFN&MRs	Tree planting initiatives in various public places within the village	Distribution of seedlings and planting
1639	Kitui East	Nzambani	Kavalula/ Ngengi	MEEFN&MRs	Transformers to be installed at Kwa maingi Ngaati	Implementation of the projects

S/No	Sub County	Ward	Village	Sector	Proposed project	Main activities of the Project
1640	Kitui East	Nzambani	Kavalula/ Ngengi	MEEFN&MRs	Transformers to be installed at Mumbuni	Implementation of the projects
1641	Kitui East	Nzambani	Kavalula/ Ngengi	MEEFN&MRs	Transformers to be installed at Ndonguni Primary	Implementation of the projects
1642	Kitui East	Nzambani	Kavalula/ Ngengi	MEEFN&MRs	Transformers to be installed at Kwa kite me	Implementation of the projects
1643	Kitui East	Nzambani	Kavalula/ Ngengi	MEEFN&MRs	Transformers to be installed at Kwa Coleta Muli	Implementation of the projects
1644	Kitui East	Nzambani	Kavalula/ Ngengi	MEEFN&MRs	Security lights to be installed in Mumani, Malum,Ikuyuni and Kwa Ndonyo	Security lights to be installed in Mumani, Malum,Ikuyuni and Kwa Ndonyo
1645	Kitui East	Nzambani	Kavalula/ Ngengi	MET&SD	Construction of ECDE class at AIC Kakungu	ECDE classroom construction
1646	Kitui East	Nzambani	Kavalula/ Ngengi	MET&SD	Rehabilitation of Ngengi Primary School playing ground	Playing ground rehabilitation
1647	Kitui East	Nzambani	Kavalula/ Ngengi	MET&SD	Fencing of Kavalula primary school playing grounds	Playing ground fencing
1648	Kitui East	Nzambani	Kavalula/ Ngengi	MET&SD	Construction of ECDE classes with latrines at kavalula and Ngengi primary school	Construction
1649	Kitui East	Nzambani	Kavalula/ Ngengi	MET&SD	Employment of ECDE Teachers	Employment of ECDE Teachers
1650	Kitui East	Nzambani	Kavalula/ Ngengi	MET&SD	Conversion of Mathulini polytechnic to Innovation hub	Conversion of Mathulini polytechnic to Innovation hub
1651	Kitui East	Nzambani	Kavalula/ Ngengi	MET&SD	Levelling of Chuluni Girls' and Kavalula primary school play grounds	Levelling of Chuluni Girls' and Kavalula primary school play grounds
1652	Kitui East	Nzambani	Kavalula/ Ngengi	MET&SD	Construction of ECDE classes and washroom facilities	Construction of ECDE classes and washroom facilities
1653	Kitui East	Nzambani	Kavalula/ Ngengi	MH&S	Upgrading of Kakungu Dispensary to health centre	Upgrading
1654	Kitui East	Nzambani	Kavalula/ Ngengi	MH&S	Provision of ambulance at kakungu dispensary	ambulance procurement
1655	Kitui East	Nzambani	Kavalula/ Ngengi	MH&S	Equipping Ikuyuni dispensary, fensing and construction of maternity wing	Equipping Ikuyuni dispensary, fensing and construction of maternity wing
1656	Kitui East	Nzambani	Kavalula/ Ngengi	MH&S	Kisauni Dispensary to be upgraded to level III Hospital	upgraded to level III Hospital
1657	Kitui East	Nzambani	Kavalula/ Ngengi	MRPW&T	Opening of feeder road from Kwa Kamwesi to Serah Munyasya	Road opening
1658	Kitui East	Nzambani	Kavalula/ Ngengi	MRPW&T	Expansion and grading at Kwa Solomon-Nzambi-Kwa Isika road	Road expansion and grading
1659	Kitui East	Nzambani	Kavalula/ Ngengi	MRPW&T	Road Opening and Construction starting from JCC kwa Musyoka church (kwa Nzai)-Uvulye River-Ikindu River-Kwa Nzou-Kunguluni Primary school-Nzeeu River-Site (Risort Hotel)	Bridge or drift construction at Ikindu and Nzeeu Rivers
1660	Kitui East	Nzambani	Kavalula/ Ngengi	MRPW&T	Road Tarmaking from syombuku-Kakungu-Ack kavalula-kavalula Primary school-Kwa Ngoma-Ngengi- Chuluni Nzeeu Bridge	Road Tarmaking
1661	Kitui East	Nzambani	Kavalula/ Ngengi	MRPW&T	Road Opening of Various roads in the village amounting to 100kms	Road Opening
1662	Kitui East	Nzambani	Kavalula/ Ngengi	MRPW&T	Construction of 50 drifts and 50 lines of culverts across the village	Designing
1663	Kitui East	Nzambani	Kavalula/ Ngengi	MRPW&T	Expansion and tarmacking of road starting from Muuani through Mutuyu to Kangweni	Implementation of the projects
1664	Kitui East	Nzambani	Kavalula/ Ngengi	MRPW&T	Road construction from Kavingo building to Kamuungu to Mutia Muthembwa to Silanga	Survey and preparation of BoQs
1665	Kitui East	Nzambani	Kavalula/ Ngengi	MRPW&T	Drift to be constructed at Ngasvyue along mwiwe stream	drift construction
1666	Kitui East	Nzambani	Kavalula/ Ngengi	MTIMI&C	Training, Financing and Marketing of Mango, Livestock and farmers	Training, Financing and Marketing of Mango, Livestock and farmers
1667	Kitui East	Nzambani	Kavalula/ Ngengi	MTIMI&C	Construction of modern market at:	· Implementation of the projects
1668	Kitui East	Nzambani	Kavalula/ Ngengi	MTIMI&C	Construction of modern market at Kwa kinyai	· Implementation of the projects
1669	Kitui East	Nzambani	Kavalula/ Ngengi	MTIMI&C	Construction of modern market at Ngengi	· Implementation of the projects
1670	Kitui East	Nzambani	Kavalula/ Ngengi	MTIMI&C	Construction of modern market at Kavalula shopping centre	· Implementation of the projects
1671	Kitui East	Nzambani	Kavalula/ Ngengi	MTIMI&C	Construction of modern market at Majengo market	· Implementation of the projects
1672	Kitui East	Nzambani	Kavalula/ Ngengi	MTIMI&C	Construction of 10 bodaboda sheds across the village	Construction of 10 bodaboda sheds across the village
1673	Kitui East	Nzambani	Kavalula/ Ngengi	MTIMI&C	One big processing/manufacturing factory to be established at Ikuyuni village	One big processing/manufacturing factory to be established at Ikuyuni village
1674	Kitui East	Nzambani	Kavalula/ Ngengi	MTIMI&C	Upgrading of existing markets, Kwa kinyai shopping centre	· Implementation of the projects
1675	Kitui East	Nzambani	Kavalula/ Ngengi	MW&I	Re installation of water pipes	Re installation of water pipes
1676	Kitui East	Nzambani	Kavalula/ Ngengi	MW&I	Reinstatement of water kiosks at Kwa Simon Kyene and Kavalula primary school	Reinstatement of water kiosks at Kwa Simon Kyene and Kavalula primary school
1677	Kitui East	Nzambani	Kavalula/ Ngengi	MW&I	Reinstallation of piped clean drinking water at Uvulye /kavalula village	Reinstallation of piped clean drinking water at Uvulye /kavalula village
1678	Kitui East	Nzambani	Kavalula/ Ngengi	MW&I	Drilling and equipping of boreholes across the village	· Hydrological survey
1679	Kitui East	Nzambani	Kavalula/ Ngengi	MW&I	Construction of Ngengi earth dam and upgrading of Existing kalavula earth dam.	· Designing
1680	Kitui East	Nzambani	Kavalula/ Ngengi	MW&I	Construction of sand dams along:	Survey and preparation of BoQs
1681	Kitui East	Nzambani	Kavalula/ Ngengi	MW&I	Construction of sand dams along Nzeeu river	Survey and preparation of BoQs
1682	Kitui East	Nzambani	Kavalula/ Ngengi	MW&I	Construction of sand dams along Ikindu River	Survey and preparation of BoQs
1683	Kitui East	Nzambani	Kavalula/ Ngengi	MW&I	Construction of sand dams along Uvulye stream	Survey and preparation of BoQs
1684	Kitui East	Nzambani	Kavalula/ Ngengi	MW&I	Construction of 10 Shallow wells and 12 sand dams in Various streams	Site identification
1685	Kitui East	Nzambani	Kavalula/ Ngengi	MW&I	Construction of Kambilu, Kivondo, Muini and Kawelu dams	Procurement and awarding
1686	Kitui East	Nzambani	Kavalula/ Ngengi	MW&I	Kambilu to be converted to a mega dam	Procurement and awarding



S/No	Sub County	Ward	Village	Sector	Proposed project	Main activities of the Project
1687	Kitui East	Nzambani	Kavalula/ Ngengi	MW&I	Drilling and equipping of boreholes across the village	Drilling and equipping of boreholes across the village
1688	Kitui East	Nzambani	Kavalula/ Ngengi	OOG	Completion of AP line and installation of security personnel	Completion of AP line and installation of security personnel
1689	Kitui East	Nzambani	Kilonzo	MCGYIS&SS	Construction of social hall at Chuluni grounds	Social hall construction
1690	Kitui East	Nzambani	Kilonzo	MEEFN&MRs	Installation of electricity Transformer at Mbaa	Electricity connectivity
1691	Kitui East	Nzambani	Kilonzo	MEEFN&MRs	Installation of electricity Transformer at Nginga	Electricity connectivity
1692	Kitui East	Nzambani	Kilonzo	MEEFN&MRs	Installation of electricity Transformer at Kasunguni	Electricity connectivity
1693	Kitui East	Nzambani	Kilonzo	MEEFN&MRs	Operationalisation of the transformer at Kwa Wambua Maseki	Transformer operationalisation
1694	Kitui East	Nzambani	Kilonzo	MEEFN&MRs	Installation of electricity Transformer at Mathulini	Electricity connectivity
1695	Kitui East	Nzambani	Kilonzo	MEEFN&MRs	Installation of electricity Transformer at Mati maka	Electricity connectivity
1696	Kitui East	Nzambani	Kilonzo	MET&SD	Innovation hub at Mathulini Polytechnic	Upgrading with infrastructure and equipment of Mathulini Polytechnic
1697	Kitui East	Nzambani	Kilonzo	MET&SD	Modern ECDE classroom at:	Construction of a classroom
1698	Kitui East	Nzambani	Kilonzo	MET&SD	Modern ECDE classroom at Mathulini,	Construction of a classroom
1699	Kitui East	Nzambani	Kilonzo	MET&SD	Modern ECDE classroom at Kilonzo,	Construction of a classroom
1700	Kitui East	Nzambani	Kilonzo	MET&SD	Modern ECDE classroom at Nzambani	Construction of a classroom
1701	Kitui East	Nzambani	Kilonzo	MET&SD	Fencing of Kilonzo primary school	school fencing
1702	Kitui East	Nzambani	Kilonzo	MET&SD	Fencing of Mathulini primary school	school fencing
1703	Kitui East	Nzambani	Kilonzo	MET&SD	Fencing of Nzambani primary school	school fencing
1704	Kitui East	Nzambani	Kilonzo	MH&S	Upgrading of Chuluni health centre and maternity wing	Health centre and maternity wing upgrading
1705	Kitui East	Nzambani	Kilonzo	MH&S	Construction of staff quarters at the health centre	Staff quarters construction
1706	Kitui East	Nzambani	Kilonzo	MH&S	Upgrading of Kilonzo health centre	Upgrading in infrastructure and equipment
1707	Kitui East	Nzambani	Kilonzo	MH&S	Maternity wing at Chuluni dispensary	· Survey and preparation of BoQs
1708	Kitui East	Nzambani	Kilonzo	MRPW&T	Murraining of the road leading to Mwove Dam and installation of culverts	Road murraining and culvert installation
1709	Kitui East	Nzambani	Kilonzo	MRPW&T	Bush clearing and grading of ACK church Mathulini-Ngengi Primary school road	Road bush clearing and grading
1710	Kitui East	Nzambani	Kilonzo	MRPW&T	Construction of drift at Mathyeeka along Mathulini Primary – Mathulini Polytechnic road	Drift construction
1711	Kitui East	Nzambani	Kilonzo	MRPW&T	Road opening from ACK Mathulini to Mathyeeka Community Well	Road opening
1712	Kitui East	Nzambani	Kilonzo	MRPW&T	Public toilet at Kwa-Kinyai market	Public toilet at Kwa-Kinyai market
1713	Kitui East	Nzambani	Kilonzo	MRPW&T	Road opening at Kwa Kilinda to Kisungu Makaani	Survey and preparation of BoQs
1714	Kitui East	Nzambani	Kilonzo	MRPW&T	Road opening from Kwa Kinjai through Kwa Mbungo to Kamungou	Road opening
1715	Kitui East	Nzambani	Kilonzo	MRPW&T	Road Opening, grading and expansion from Slaughter house to Nzambani	Road opening
1716	Kitui East	Nzambani	Kilonzo	MRPW&T	Opening of road from Watuka to Kamuungu	Road opening
1717	Kitui East	Nzambani	Kilonzo	MRPW&T	Road opening from kwa Kithuku to Kisungu	Road opening
1718	Kitui East	Nzambani	Kilonzo	MTIMI&C	Construction of Chuluni market	· Survey and preparation of BoQs
1719	Kitui East	Nzambani	Kilonzo	MTIMI&C	Mango Processing plant	· Survey and preparation of BoQs
1720	Kitui East	Nzambani	Kilonzo	MTIMI&C	Boda boda shed at: Kilonzo, and	Boda boda shed at: Kilonzo, and
1721	Kitui East	Nzambani	Kilonzo	MW&I	Extension of water pipeline from Ngengi borehole source- Kilonzo to Mbaa-Nginga up to Nzambani Primary	Water pipeline extension
1722	Kitui East	Nzambani	Kilonzo	MW&I	Electrification of the Ngengi borehole	Borehole electrification
1723	Kitui East	Nzambani	Kilonzo	MW&I	Drilling of borehole in the village	Drilling of borehole in the village
1724	Kitui East	Nzambani	Kilonzo	MW&I	Construction of Mathulini Earth dam	Survey and preparation of BoQs
1725	Kitui East	Nzambani	Kyanika/ Mwembe Tayari	MCGYIS&SS	Construction of stadium/playing ground at Mwembe Tayari	Constructing a stadium/playing ground
1726	Kitui East	Nzambani	Kyanika/ Mwembe Tayari	MEEFN&MRs	Electricity at Mwembe Tayari	· Procurement and awarding
1727	Kitui East	Nzambani	Kyanika/ Mwembe Tayari	MEEFN&MRs	Electricity at Kwa Mbaia	Electricity connectivity
1728	Kitui East	Nzambani	Kyanika/ Mwembe Tayari	MEEFN&MRs	Electricity at Kiluilu	Electricity connectivity
1729	Kitui East	Nzambani	Kyanika/ Mwembe Tayari	MEEFN&MRs	Electricity at Syombuku	Electricity connectivity
1730	Kitui East	Nzambani	Kyanika/ Mwembe Tayari	MEEFN&MRs	Electricity at Kwa Mbaia	Electricity connectivity
1731	Kitui East	Nzambani	Kyanika/ Mwembe Tayari	MEEFN&MRs	Electricity at Mwaeni	Electricity connectivity
1732	Kitui East	Nzambani	Kyanika/ Mwembe Tayari	MET&SD	Construction of ECDE classes with perimeter wall or fence at Kiluilu and Matithini	Preparation of BoQs, Staffing of the ECDE classes, Implementation of construction projects
1733	Kitui East	Nzambani	Kyanika/ Mwembe Tayari	MET&SD	Construction of teacher's administration block in Kunguluni and Kisayani	Preparation of BoQs, Staffing of the ECDE classes, Implementation of construction projects
1734	Kitui East	Nzambani	Kyanika/ Mwembe Tayari	MET&SD	Construction of Kitchen and dining, dormitories at Syombuku polytechnic, ICT center, and Teachers.	Preparation of BoQs, Procurement and awarding, Implementation of construction projects
1735	Kitui East	Nzambani	Kyanika/ Mwembe Tayari	MH&S	Level 2 hospital at Kisayani	Construction of: Lab, maternity, pharmacy, outpatient clinic, Equipping, Staffing
1736	Kitui East	Nzambani	Kyanika/ Mwembe Tayari	MH&S	Construction of toilets at, Moi Primary, Syombuku, Kisayani, Kunguluni Wikililye market	Survey and preparation of BoQs
1737	Kitui East	Nzambani	Kyanika/ Mwembe Tayari	MRPW&T	Construction of Mbaa Isika drift	Constructing a drift
1738	Kitui East	Nzambani	Kyanika/ Mwembe Tayari	MRPW&T	Construction of Mukooni drift	Constructing a drift
1739	Kitui East	Nzambani	Kyanika/ Mwembe Tayari	MRPW&T	Construction of Kenya Mbele-Syokataka-Kisayani culverts and expansion	Constructing culverts and expanding the road
1740	Kitui East	Nzambani	Kyanika/ Mwembe Tayari	MRPW&T	Tarmaking of Ginnery-Kilvilu resort road	Tarmaking the road
1741	Kitui East	Nzambani	Kyanika/ Mwembe Tayari	MRPW&T	Road expansion oMalusi to Kisayani Primary School	Bush clearing, Road survey, Grading for expansion
1742	Kitui East	Nzambani	Kyanika/ Mwembe Tayari	MRPW&T	Road expansion of: Kwa Kimanzi	Bush clearing, Road survey, Grading for expansion
1743	Kitui East	Nzambani	Kyanika/ Mwembe Tayari	MRPW&T	Malusi to Kisayani Primary School ACK to Kwa Nyamu with Construction of a bridge	Bush clearing, Road survey, Grading for expansion
1744	Kitui East	Nzambani	Kyanika/ Mwembe Tayari	MRPW&T	Road expansion of: Kwa Munyiri to Kanyambe	Bush clearing, Road survey, Grading for expansion
1745	Kitui East	Nzambani	Kyanika/ Mwembe Tayari	MRPW&T	Drift at Syozeka Stream	Road survey, Bridge or drift construction

S/No	Sub County	Ward	Village	Sector	Proposed project	Main activities of the Project
1746	Kitui East	Nzambani	Kyanika/ Mwembe Tayari	MRPW&T	Grading and expansion of Kiluilu main road through Kwa Kakumi	Road survey, Bush clearing, Grading for expansion
1747	Kitui East	Nzambani	Kyanika/ Mwembe Tayari	MRPW&T	Grading and expansion of Syombuku Primary Road through Nzeu river to Matithini	Road survey, Bush clearing, Grading for expansion
1748	Kitui East	Nzambani	Kyanika/ Mwembe Tayari	MRPW&T	Street lighting along the main road and solar flood lights at the following centres, Mwembe Tayari, Syombuku, Kiluilu, Kunguluni	Survey and preparation of BoQs, Implementation of the projects
1749	Kitui East	Nzambani	Kyanika/ Mwembe Tayari	MRPW&T	Repair of Kyole to Canaan Road Slab and culverts	Construction of a boda boda shed
1750	Kitui East	Nzambani	Kyanika/ Mwembe Tayari	MRPW&T	Road slab at, Kyanika, Syonzeka Stream	Survey and preparation of BoQs
1751	Kitui East	Nzambani	Kyanika/ Mwembe Tayari	MRPW&T	Culverts and Drift at KVS	Survey and preparation of BoQs
1752	Kitui East	Nzambani	Kyanika/ Mwembe Tayari	MTIMI&C	Construction of Boda boda sheds at	Construction of a boda boda shed
1753	Kitui East	Nzambani	Kyanika/ Mwembe Tayari	MTIMI&C	Construction of Boda boda sheds at Mwembe tayari	Construction of a boda boda shed
1754	Kitui East	Nzambani	Kyanika/ Mwembe Tayari	MTIMI&C	Construction of Boda boda sheds at Kwa Mutubwa	Construction of a boda boda shed
1755	Kitui East	Nzambani	Kyanika/ Mwembe Tayari	MTIMI&C	Construction of Boda boda sheds at Kiluilu	Construction of a boda boda shed
1756	Kitui East	Nzambani	Kyanika/ Mwembe Tayari	MTIMI&C	Construction of Boda boda sheds at Syombuku	Construction of a boda boda shed
1757	Kitui East	Nzambani	Kyanika/ Mwembe Tayari	MW&I	Establishment of irrigation schemes along Nzeu river	Establishing irrigation schemes
1758	Kitui East	Nzambani	Kyanika/ Mwembe Tayari	MW&I	Drilling and equipping of boreholes at Syombuku,	Hydrological survey, Drilling, Equipping with solar pumps
1759	Kitui East	Nzambani	Kyanika/ Mwembe Tayari	MW&I	Drilling and equipping of boreholes at Kwa Denis,	Hydrological survey, Drilling, Equipping with solar pumps
1760	Kitui East	Nzambani	Kyanika/ Mwembe Tayari	MW&I	Drilling and equipping of boreholes at Kisayani,	Hydrological survey, Drilling, Equipping with solar pumps
1761	Kitui East	Nzambani	Kyanika/ Mwembe Tayari	MW&I	Drilling and equipping of boreholes at Kiluilu,	Hydrological survey, Drilling, Equipping with solar pumps
1762	Kitui East	Nzambani	Kyanika/ Mwembe Tayari	MW&I	Drilling and equipping of boreholes at Kunguluni, and	Hydrological survey, Drilling, Equipping with solar pumps
1763	Kitui East	Nzambani	Kyanika/ Mwembe Tayari	MW&I	Drilling and equipping of boreholes at Mwaeni.	Hydrological survey, Drilling, Equipping with solar pumps
1764	Kitui East	Nzambani	Kyanika/ Mwembe Tayari	MW&I	Sand dams along Nzeu	Preparation of BoQs, Procurement and awarding, Implementation of construction projects
1765	Kitui East	Nzambani	Kyanika/ Mwembe Tayari	MW&I	Sand dams along Manyenyoni stream	Preparation of BoQs, Procurement and awarding, Implementation of construction projects
1766	Kitui East	Nzambani	Kyanika/ Mwembe Tayari	MW&I	Sand dams along Katitika Stream	Preparation of BoQs, Procurement and awarding, Implementation of construction projects
1767	Kitui East	Nzambani	Kyanika/ Mwembe Tayari	MW&I	Scoping of new earthdam at Kwa Kavuloo near Kaveke	Scoping of new earthdam at Kwa Kavuloo near Kaveke
1768	Kitui East	Nzambani	Kyanika/ Mwembe Tayari	OOG	Construction and equipping of Village administration Office	Construction of the office
1769	Kitui East	Endau/ Malalani	Katumbi/ Koi	MW&I	Nguumo Earthdam at Koi	Bringing water closer to the people
1770	Kitui East	Endau/ Malalani	Katumbi/ Koi	MW&I	Construction of Dam at Mukanga-Mutalali	Bringing water close for people and livestock
1771	Kitui East	Endau/ Malalani	Katumbi/ Koi	MW&I	Expansion of Kwa Ndavi Earthdam -Koi	Bringing water close for people and livestock
1772	Kitui East	Endau/ Malalani	Katumbi/ Koi	MW&I	Expansion of Earthdam at Kukulukulu-Mutalali	Bringing water close for people and livestock
1773	Kitui East	Endau/ Malalani	Katumbi/ Koi	MW&I	De-salination and extension of Koi borehole to Koi shopping center	Bringing water close for people and livestock
1774	Kitui East	Endau/ Malalani	Katumbi/ Koi	MW&I	Sand dam at Kia-Munyuni shopping centre	Rising water table
1775	Kitui East	Endau/ Malalani	Katumbi/ Koi	MEEFN&MRs	Network booster at Katumbi and Koi	To improve connectivity
1776	Kitui East	Endau/ Malalani	Katumbi/ Koi	MH&S	Completion of Katumbi Dispensary, fencing, gating and staff quarters	Treatment of the sick
1777	Kitui East	Endau/ Malalani	Katumbi/ Koi	MH&S	Dispensary at Koi, fencing, gating and staff quarters	Treatment of the sick
1778	Kitui East	Endau/ Malalani	Katumbi/ Koi	MH&S	Construction of public Toilets at Koi, Mutalali, Muyuni and Maluini	
1779	Kitui East	Endau/ Malalani	Katumbi/ Koi	MW&I	Construction of Dam at Kwa-Ngosi	Bringing water closer to the people
1780	Kitui East	Endau/ Malalani	Katumbi/ Koi	MW&I	Construction of Dam at Musekele-Koi	Bringing water closer to the people
1781	Kitui East	Endau/ Malalani	Katumbi/ Koi	MEEFN&MRs	Security lights at Muyuni, Koi, Katumbi and Mutalali	To maintain law and order
1782	Kitui East	Endau/ Malalani	Katumbi/ Koi wa Twambui	MEEFN&MRs	Electricity connections to Katumbi-Koi-Muyuni-Mutalali towns	Electricity connectivity
1783	Kitui East	Endau/ Malalani	Katumbi/ Koi wa Twambui	MET&SD	ECDE classrooms at Katumbi, Muyuni, Koi and Mutalali	Eradicationn of diseases
1784	Kitui East	Endau/ Malalani	Katumbi/ Koi wa Twambui	MET&SD	Installation of Water tanks in all ECDE centres	Water tank installation
1785	Kitui East	Endau/ Malalani	Katumbi/ Koi wa Twambui	MET&SD	Renovation of Koi Primary School	Improving learning atmosphere
1786	Kitui East	Endau/ Malalani	Katumbi/ Koi wa Twambui	MET&SD	ECDE teacher at Maluini	Improving learning atmosphere
1787	Kitui East	Endau/ Malalani	Katumbi/ Koi wa Twambui	MET&SD	Renovation of Katumbi Primary School	Improving learning atmosphere
1788	Kitui East	Endau/ Malalani	Katumbi/ Koi wa Twambui	MET&SD	Construction of classrooms at Mutalali primary Sschool	Improving learning atmosphere
1789	Kitui East	Endau/ Malalani	Katumbi/ Koi wa Twambui	MLH&UD	Land Surveys and issuance of title deeds	Land survey and title deed issuance
1790	Kitui East	Endau/ Malalani	Katumbi/ Koi wa Twambui	MLH&UD	Town mapping and planning of Katumbi and Koi towns	Mapping and planning
1791	Kitui East	Endau/ Malalani	Katumbi/ Koi wa Twambui	MRPW&T	Bush clearing and grading of the following roads: a) Katumbi-Mutalali Road b) Katumbi-Kinanie Road c) Ilimukuyu-Koi Road d) Katumbi-Muyuni-Kacha Road e) Katumbi-Ilili-Ngwaniwa road f) Katumbi-Yongoni Road g) Katumbi-Katulavindi Road h) Muyuni-Maluini road i) Maluini-Kinanie road j) Maluini-Mitaani road k) Koi-Katulavindi-Kacha Road l) Koi-Katulavindi-Ngwaniwa road m) Koi-Katulavindi-Yongoni road	Road clearing and grading

S/No	Sub County	Ward	Village	Sector	Proposed project	Main activities of the Project
					n) Koi-Katulavindi-Ilihi-Kacha Road o) Koi-Makayini-Ngwaniwa road	
1792	Kitui East	Endau/ Malalani	Katumbi/ Koi wa Twambui	MRPW&T	Pit latrine at Muyuni	Eradication of diseases
1793	Kitui East	Endau/ Malalani	Katumbi/ Koi wa Twambui	MRPW&T	Pit latrine at Koi	Eradication of diseases
1794	Kitui East	Endau/ Malalani	Katumbi/ Koi wa Twambui	MRPW&T	Pit latrine at Mutalani	Eradication of diseases
1795	Kitui East	Endau/ Malalani	Katumbi/ Koi wa Twambui	MRPW&T	Pit latrine at Maluini	Eradication of diseases
1796	Kitui East	Endau/ Malalani	Katumbi/ Koi wa Twambui	MRPW&T	Grading of Katumbi-Maluini feeder road	Connecting both centres
1797	Kitui East	Endau/ Malalani	Katumbi/ Koi wa Twambui	MRPW&T	Drift at Muniyuni-Katumbi road	Connecting both centres
1798	Kitui East	Endau/ Malalani	Katumbi/ Koi wa Twambui	MRPW&T	Clearing and grading of Katumbi to Kinanie feeder road	Connecting both centres
1799	Kitui East	Endau/ Malalani	Katumbi/ Koi wa Twambui	MRPW&T	Grading of Katumbi-Mutalani road	Connecting the two centres
1800	Kitui East	Endau/ Malalani	Katumbi/ Koi wa Twambui	MRPW&T	Grading of Endau-Katumbi road	Connecting the two centres
1801	Kitui East	Endau/ Malalani	Katumbi/ Koi wa Twambui	MRPW&T	Clearing and grading of Katumbi to Waldernaroad	Connecting the two centres
1802	Kitui East	Endau/ Malalani	Katumbi/ Koi wa Twambui	MRPW&T	Grading of Ilimukuyu to Koi feeder road	Connecting the two centres
1803	Kitui East	Endau/ Malalani	Katumbi/ Koi wa Twambui	MRPW&T	Grading of Katumbi to Maluini feeder road	Connecting the two centres
1804	Kitui East	Endau/ Malalani	Katumbi/ Koi wa Twambui	MTIMI&C	Creation of Katumbi Market Day	Market event organization
1805	Kitui East	Endau/ Malalani	Katumbi/ Koi wa Twambui	MTIMI&C	Market shed at Katumbi	Better prices
1806	Kitui East	Endau/ Malalani	Katumbi/ Koi wa Twambui	MTIMI&C	Bodaboda shed at Katumbi	Better prices
1807	Kitui East	Endau/ Malalani	Katumbi/ Koi wa Twambui	MW&I	Scooping, expansion, and fencing of the following Earth dams: i) Kwa Makove ii) Kulukulu iii) Muselw'ani iv) Kangii v) Katulavindi vi) Kamusongeni kwa Musili vii) Kathadatheni viii) Ngwaniwa ix) Kwa Mwalimu x) Yongoni xi) Ngiluni xii) Imwaa xv) Imbiti	Earth dam scooping, expansion, and fencing
1808	Kitui East	Endau/ Malalani	Katumbi/ Koi wa Twambui	ODG	Establishment of community-based conservancy at Katumbi community land	Conservancy establishment
1809	Kitui East	Endau/ Malalani	Katumbi/ Koi wa Twambui	OOG	Construction of Police station at Muyuni, Katumbi, Mutalani, Koi	To maintain law and order
1810	Kitui East	Endau/ Malalani	Katumbi/ Koi wa Twambui	OOG	Improving of Katumbi police line	To maintain law and order
1811	Kitui East	Endau/ Malalani	Katumbi/ Koi wa Twambui	OOG	Cutline between Kitui and Tana River counties	To maintain law and order
1812	Kitui East	Endau/ Malalani	Katumbi/ Koi wa Twambui	OOG	Villager administrators office	Community service
1813	Kitui East	Endau/ Malalani	Malalani/ Syou	MA&LD	Construction of farm ponds	Construction
1814	Kitui East	Endau/ Malalani	Malalani/ Syou	MA&LD	Provision of poultry incubator at Ikisaya, Malalani with cc 3000	Purchase, orientation
1815	Kitui East	Endau/ Malalani	Malalani/ Syou	MCGYIS&SS	Construction of social hall at Malalani center	Construction, Equipping
1816	Kitui East	Endau/ Malalani	Malalani/ Syou	MEEFN&MRs	Network coverage in Malalani, Makutano, Kalwa, Ndovoini and Yasailu	Installation of BST and boosters
1817	Kitui East	Endau/ Malalani	Malalani/ Syou	MEEFN&MRs	Electricity connections to Malalani, Makutano, Matikoni, Yambila, Ndovoini, and Kalw'a towns	Electricity connectivity
1818	Kitui East	Endau/ Malalani	Malalani/ Syou	MEEFN&MRs	Electricity distribution to households at: Kiia, Matikoni, Makutano, Ngiluni, Ndithini, Ndovoini, Kalwa, Kyanzou	Erection of poles, powerline and last mile connection
1819	Kitui East	Endau/ Malalani	Malalani/ Syou	MEEFN&MRs	Rehabilitation of Mulika Mwizi at Ikisaya and Malalani	Rehabilitation, replacement of faulty lamps
1820	Kitui East	Endau/ Malalani	Malalani/ Syou	MEEFN&MRs	New Mulika Mwizi at: Makutano, Ndovoini, Kalwa, Manako and Kasailu.	Installation
1821	Kitui East	Endau/ Malalani	Malalani/ Syou	MET&SD	Purchase, levelling, and gate installation of a playground for Makutano Primary School	Playground development
1822	Kitui East	Endau/ Malalani	Malalani/ Syou	MET&SD	Construction of ECDE classrooms and employment of teachers at: Ikisaya primary school, Ndovoini, Makutano, Kalwa, Kyanzou, Malalani, Matikoni, Yambila, Mwalikanthi	Construction
1823	Kitui East	Endau/ Malalani	Malalani/ Syou	MET&SD	Completion and equipping of Syou Youth Polytechnic with dormetry	Completion and Equipping
1824	Kitui East	Endau/ Malalani	Malalani/ Syou	MET&SD	Levelling of playground at Malalani secondary school	excavation and grading
1825	Kitui East	Endau/ Malalani	Malalani/ Syou	MET&SD	Fencing with a gate of Ndovoini Primary School	Fencing of a Primary School
1826	Kitui East	Endau/ Malalani	Malalani/ Syou	MET&SD	Administration block at Malalani primary school	Construction
1827	Kitui East	Endau/ Malalani	Malalani/ Syou	MET&SD	Construction of laboratory at Malalani secondary	Construction
1828	Kitui East	Endau/ Malalani	Malalani/ Syou	MET&SD	Construction of ECDE toilets at all ECDE classes	Construction
1829	Kitui East	Endau/ Malalani	Malalani/ Syou	MET&SD	Installation of water tanks to all ECDE centres and Health facilities	Installation, pipping
1830	Kitui East	Endau/ Malalani	Malalani/ Syou	MH&S	Upgrading of Malalani Health Centre to Level 4 hospital plus staff quarters	Construction, Equipping
1831	Kitui East	Endau/ Malalani	Malalani/ Syou	MH&S	Construction of Laboratory at Malalani Health Centre	Construction, equipping
1832	Kitui East	Endau/ Malalani	Malalani/ Syou	MH&S	Construction of Yambila Dispensary, gating, fencing plus staff quarters	Construction, Equipping
1833	Kitui East	Endau/ Malalani	Malalani/ Syou	MH&S	Construction of Syou Dispensary, gating, fencing plus staff quarters	Construction, equipping
1834	Kitui East	Endau/ Malalani	Malalani/ Syou	MH&S	Construction of public Toilets at Malalani, Ndovoini, Kalwa, Yambila and Yasailu	
1835	Kitui East	Endau/ Malalani	Malalani/ Syou	MLH&UD	Land Surveys and issuance of title deeds	Land survey and title deed issuance
1836	Kitui East	Endau/ Malalani	Malalani/ Syou	MLH&UD	Town mapping and Planning of Malalani and Ikisaya towns	Mapping and planning
1837	Kitui East	Endau/ Malalani	Malalani/ Syou	MLH&UD	Land survey at Malalani Location	Land adjudication, surveying, issuance of title deeds
1838	Kitui East	Endau/ Malalani	Malalani/ Syou	MLH&UD	Physical Planning for Development (PPD) at: Ikisaya, Makutano, Malalani	Planning and demarcating

S/No	Sub County	Ward	Village	Sector	Proposed project	Main activities of the Project
1839	Kitui East	Endau/ Malalani	Malalani/ Syou	MRPW&T	Construction of a Drift at Mbia river along Ndovoini-Kalw'a road	Drift construction
1840	Kitui East	Endau/ Malalani	Malalani/ Syou	MRPW&T	Dumpsite and dust bins in Malalani town	Waste management infrastructure
1841	Kitui East	Endau/ Malalani	Malalani/ Syou	MRPW&T	Construction of a Drift at Matikoni along Malalani-Iiluni road	Drift construction
1842	Kitui East	Endau/ Malalani	Malalani/ Syou	MRPW&T	Bush clearing and grading of the following roads: a) Ndovoini-Kavovwani-manako-Yasailu-Mwangeni road b) Ndovoini-Junction-Manako-Kathua road c) Kavovwani-walanzaani road d) Ndovoini-Kwa mwaka-Ndooni road e) Kalw'a-Kakokola-Ndooni road f) Makutano-Ndooni road g) Makutano- Kalw'a road h) Makutano- Ndovoini road i) Kalw'a-Kavalya-Imwaa Road j) Ikisaya-Ngiluni-Ndovoini road k) Ikisaya-Kyanzou-Yasailu-Mwangeni road l) Malalani-Matikoni-Yambila road m) Malalani-Matikoni-Iiluni road n) Matikoni- Makuka road o) Yambila-Makuka road	Road clearing and grading
1843	Kitui East	Endau/ Malalani	Malalani/ Syou	MRPW&T	Construction of Malalani Improved Public toilet	Construction, Equipping
1844	Kitui East	Endau/ Malalani	Malalani/ Syou	MRPW&T	Construction of Ndovoini Improved Public toilet	Construction, Equipping
1845	Kitui East	Endau/ Malalani	Malalani/ Syou	MRPW&T	Completion of Malalani/Mutonyeko/Yambua/Kiluni	Completion
1846	Kitui East	Endau/ Malalani	Malalani/ Syou	MRPW&T	Grading of 1).Malalani kwa Sulu 2).Makutano-Kalwa road 3). Kalwa to Ndooniroad 4).Manako to Ndovoini	Grading
1847	Kitui East	Endau/ Malalani	Malalani/ Syou	MRPW&T	Slab drift at Katuuni	Construction
1848	Kitui East	Endau/ Malalani	Malalani/ Syou	MRPW&T	Grading of Ikisaya to Imuuia road	Grading
1849	Kitui East	Endau/ Malalani	Malalani/ Syou	MRPW&T	Grading of Makutano/Syengo/Aaron/Kasungo/Ndooni road	Grading
1850	Kitui East	Endau/ Malalani	Malalani/ Syou	MRPW&T	New road: Malalani/Kiia/Kwa Muthangya/Kwa Mwiwa/Kwa Kaloki/Iiluni	Grading
1851	Kitui East	Endau/ Malalani	Malalani/ Syou	MRPW&T	Grading of Ikisaya/Kavuvwani	Grading
1852	Kitui East	Endau/ Malalani	Malalani/ Syou	MTIMI&C	Construction of a Slaughter House at Malalani town	Slaughterhouse construction
1853	Kitui East	Endau/ Malalani	Malalani/ Syou	MTIMI&C	Assistance in formation of training and cooperative societies	Society formation and support
1854	Kitui East	Endau/ Malalani	Malalani/ Syou	MTIMI&C	Repair of Malalani market sheds	Repair
1855	Kitui East	Endau/ Malalani	Malalani/ Syou	MTIMI&C	Construction of new market sheds at Ikisaya, Makutano, Ndovoini and Kalwa	Construction
1856	Kitui East	Endau/ Malalani	Malalani/ Syou	MTIMI&C	Construction of a social Hall at Malalani Town	Construction of a market
1857	Kitui East	Endau/ Malalani	Malalani/ Syou	MTIMI&C	Construction of auction ring at Malalani	Construction
1858	Kitui East	Endau/ Malalani	Malalani/ Syou	MTIMI&C	Construction of Boda Boda shades at Makutano,Ikisaya, Ndovoini and Kalwa.	Construction of Boda Boda shades
1859	Kitui East	Endau/ Malalani	Malalani/ Syou	MW&I	Scooping, expansion, and fencing of Yambila Earthdam	Earthdam scooping, expansion, and fencing
1860	Kitui East	Endau/ Malalani	Malalani/ Syou	MW&I	Irrigation scheme at Matikoni in Malalani along Enziu River	Irrigation scheme establishment
1861	Kitui East	Endau/ Malalani	Malalani/ Syou	MW&I	Construction of a Sump well at Matikoni in Enziu River	Sump well construction
1862	Kitui East	Endau/ Malalani	Malalani/ Syou	MW&I	Construction of Sand dams at Kalavati and Mbia rivers	Sand dam construction
1863	Kitui East	Endau/ Malalani	Malalani/ Syou	MW&I	Installation of Water tanks in all ECDE centres	Water tank installation
1864	Kitui East	Endau/ Malalani	Malalani/ Syou	MW&I	Construction of a Mega Dam at Nthengeni or Mavuuni, Ndovoini	Construction, fencing
1865	Kitui East	Endau/ Malalani	Malalani/ Syou	MW&I	Construction of large dams at: Kakungumule Earthdam, Kwa Kimanzi, Kwa Mutwa, Kwa Musili, Kwa Munangu, Yasailu, Kavovwani, Ngiluni,	Construction
1866	Kitui East	Endau/ Malalani	Malalani/ Syou	MW&I	De-silting/enlarging/fencing of Yambila Earthdam	De-silting, fencing
1867	Kitui East	Endau/ Malalani	Malalani/ Syou	MW&I	Construction of Sand dams at: 1).Enziu kwa Mwiwa, 3).Katwikila, 4).Mumbuni, 5).Kwa Ndole, 6).Kwa Kavii, 7).Kwa Mwinzi, 8).Kwa Nzula, 9).Yomokeani, 10).Katuuni, 11).Katuuni Kwa Ruth, 12).Miusyani kwa Mutava, 13).Kwa Muthangya, Mitika, Kwa Kathina Kitheka, Katothya kwa Kitiku, Kwa Musili, Mbia, Junction, Miusya, Kalavati	Construction of sand dams
1868	Kitui East	Endau/ Malalani	Malalani/ Syou	MW&I	Construction of Earthdam at Kaluyu stream, Kwa Muthangya/Mulwa/Mwiwa Mbia stream	Construction, fencing
1869	Kitui East	Endau/ Malalani	Malalani/ Syou	MW&I	Rehabilitation of Kausya water project	Installation of new pipes
1870	Kitui East	Endau/ Malalani	Malalani/ Syou	MW&I	Rehabilitation of Ikisaya borehole/Katothya/Ngiluni and reverse osmosis	Rehabilitation
1871	Kitui East	Endau/ Malalani	Malalani/ Syou	MW&I	Rehabilitation of Ndovoini borehole	Rehabilitation
1872	Kitui East	Endau/ Malalani	Malalani/ Syou	MW&I	Mega water catchment at Kwa Mativo-Endau catchment	Construction, fencing
1873	Kitui East	Endau/ Malalani	Malalani/ Syou	MW&I	Drilling of boreholes at Ikisaya and Ndovoini primary schools	Drilling, piping, tank installation
1874	Kitui East	Endau/ Malalani	Malalani/ Syou	ODG	Improve Syikati Forest Sanctuary at Endau hills	Conservation, improving
1875	Kitui East	Endau/ Malalani	Malalani/ Syou	OOG	Construction of village administrators office	Construction, Equipping
1876	Kitui East	Endau/ Malalani	Ndetani	MA&LD	Construction of farm ponds	Farm pond construction
1877	Kitui East	Endau/ Malalani	Ndetani	MCGYIS&SS	Installation of stadium facilities and fencing at Endau primary school playing grounds	Fencing, sitting area, chssnging rooms construction
1878	Kitui East	Endau/ Malalani	Ndetani	MCGYIS&SS	Construction of Ndetani Social Social Hall	Construction and equipping of hall
1879	Kitui East	Endau/ Malalani	Ndetani	MEEFN&MRs	Electrification of Endau Dispensary, Makutano, Kamusa, Kinanie, Kalungu, Mitaani centres	Installing posts, wires and other infrastructure
1880	Kitui East	Endau/ Malalani	Ndetani	MEEFN&MRs	Solar lights at Kamusa, Kalungu, Mitaani, Kinanie and Nzouni	Creation
1881	Kitui East	Endau/ Malalani	Ndetani	MEEFN&MRs	Installation of communication barrier at Kinanie and Kalungu	Installation of communication tower and power source
1882	Kitui East	Endau/ Malalani	Ndetani	MEEFN&MRs	Electricity connectivity at Kamusa, Kalunga, Kinanie, and Makutano towns	Electricity connectivity
1883	Kitui East	Endau/ Malalani	Ndetani	MET&SD	Construction of boy's dormitory at St. Ignatius Secondary School	Construction of house, supply of beds, mattresses, electrification
1884	Kitui East	Endau/ Malalani	Ndetani	MET&SD	Construction of ECDE classrooms (8) to cater for PP1, PP2 with employment of ECDE teachers	Construction of ECDE classrooms
1885	Kitui East	Endau/ Malalani	Ndetani	MET&SD	Construction of ECDE classrooms at Nzouni and Makutano centers with ECDE teachers	Construction of ECDE classrooms
1886	Kitui East	Endau/ Malalani	Ndetani	MET&SD	Completion of ECDE classrooms at Nzouni Town	Classroom construction

S/No	Sub County	Ward	Village	Sector	Proposed project	Main activities of the Project
1887	Kitui East	Endau/ Malalani	Ndetani	MH&S	Upgrade Endau Dispensary to Level 4 with a laboratory, wards , Maternity wing and community Health volunteers plus staff quarters	Improve the existing facility
1888	Kitui East	Endau/ Malalani	Ndetani	MH&S	Finishing and upgrading Kinanie Dispensary to Level 2 plus staff quarters	Stocking, improve existing facility
1889	Kitui East	Endau/ Malalani	Ndetani	MH&S	Construct a dispensary at Kalungu plus staff quarters	Construction, supplies, and personnel
1890	Kitui East	Endau/ Malalani	Ndetani	MH&S	Construction of public toilets at Makutano, Kamuusa, Kinanie, Kalungu, Mukooni and Nzouini	Construction of public toilets
1891	Kitui East	Endau/ Malalani	Ndetani	MH&S	Construction of laboratory and wards at Endau Hospital	Construction
1892	Kitui East	Endau/ Malalani	Ndetani	MH&S	Construction of public toilet at Endau police station	Public toilet construction
1893	Kitui East	Endau/ Malalani	Ndetani	MLH&UD	Issuance of title deeds	Mapping (GPS), issuance of certificates, road paving
1894	Kitui East	Endau/ Malalani	Ndetani	MLH&UD	Town mapping and planning of Endau, Kamuusa, Kalungu, and Kinanie Towns	Mapping and planning
1895	Kitui East	Endau/ Malalani	Ndetani	MLH&UD	Land surveys and issuance of title deeds	Land survey and title deed issuance
1896	Kitui East	Endau/ Malalani	Ndetani	MRPW&T	Training and licensing of BodaBoda riders-60 in number	Training, Testing, licensing
1897	Kitui East	Endau/ Malalani	Ndetani	MRPW&T	Murranning of Endau/Kinanie road and culvert installation	Grading, murranning, installing culverts
1898	Kitui East	Endau/ Malalani	Ndetani	MRPW&T	Opening of Kamuusa-Kalungu-Vombo-Mitaani-Nzouini-Makutano-Kathua roads, grading and culverts (50km)	Grading and culvert installation
1899	Kitui East	Endau/ Malalani	Ndetani	MRPW&T	Bush clearing and grading of: Kalinga Kamuusa Road - Kalungu-Vombo-Mitaani Road - Kinanie-Mutalani Road - Kinanie-Kalu-Katumbi Road - Kinanie-Ngwaniwa Road - Kinanie-Kacha Road - Mitaani-Mutalani Road - Mitaani-Nzouini Road - Nzouini-Mwani-Kaumange Road - Makutano Kathua Road - Makutano-Mutithini Road - Mukooni-Nzouini Road - Mukooni-Kamuusa Road - Nzouini-Mutalani Road - Nzouini-Makutano Road	Road clearing and grading
1900	Kitui East	Endau/ Malalani	Ndetani	MRPW&T	Construction of drift at Kakame along Endau Nzouini Road	Drift construction
1901	Kitui East	Endau/ Malalani	Ndetani	MRPW&T	Dumping site and dustbins at Endau market	Waste management facility construction
1902	Kitui East	Endau/ Malalani	Ndetani	MRPW&T	Expansion and bush clearing of Endau-Kathua Road, Endau Katumbi Road, and Endau-Kinanie Road	Road expansion and bush clearing
1903	Kitui East	Endau/ Malalani	Ndetani	MRPW&T	Upgrading Endau Town to be a major town and making it dustless	Town upgrading and dust control
1904	Kitui East	Endau/ Malalani	Ndetani	MTIMI&C	Construction of slaughterhouse at Endau town	Slaughterhouse construction
1905	Kitui East	Endau/ Malalani	Ndetani	MTIMI&C	Building of cereal storage house at Endau town	Storage house construction
1906	Kitui East	Endau/ Malalani	Ndetani	MTIMI&C	Construction of a social Hall at Ndetani Town	Construction of a market
1907	Kitui East	Endau/ Malalani	Ndetani	MTIMI&C	Construction of larger market-shed at Endau market	Construction and equipping of shed
1908	Kitui East	Endau/ Malalani	Ndetani	MW&I	Establishment of Irrigation scheme at Ngomano at Kalungu Area	Irrigation scheme establishment
1909	Kitui East	Endau/ Malalani	Ndetani	MW&I	Construction of sump wells at Kololo, Munyuni, Kakame rivers	Sump well construction
1910	Kitui East	Endau/ Malalani	Ndetani	MW&I	Provision of water tanks in all ECDE centres	Water tank installation
1911	Kitui East	Endau/ Malalani	Ndetani	MW&I	Installation of a desalination machine at Mitaani borehole	Desalinate water from Mitaani borehole unit+Tanks
1912	Kitui East	Endau/ Malalani	Ndetani	MW&I	Drill borehole at Kakongwe	Drilling, tanks, and piping
1913	Kitui East	Endau/ Malalani	Ndetani	MW&I	Expansion of Matheo Earthdam to larger capacity	De-silt and expand Matheo Earthdam
1914	Kitui East	Endau/ Malalani	Ndetani	MW&I	Completion of Kwa Ndana Sanddam	Construction of sand barrier
1915	Kitui East	Endau/ Malalani	Ndetani	MW&I	Construction of an Earthdam at Kalikuvu	Excavation works
1916	Kitui East	Endau/ Malalani	Ndetani	MW&I	Construction of an Earthdam at Mutyangotho	Excavation works
1917	Kitui East	Endau/ Malalani	Ndetani	MW&I	Repair of Katumbi-Kalungu water pipeline	Replace broken pipes, Test-pumping
1918	Kitui East	Endau/ Malalani	Ndetani	MW&I	Piping of Endau-Makutano water supply	Pipe insallation, Tank installation
1919	Kitui East	Endau/ Malalani	Ndetani	MW&I	Expansion and Fencing of Makutano Earthdam	De-silting and expansion of water reservoir
1920	Kitui East	Endau/ Malalani	Ndetani	MW&I	Construction of Sanddam at Yiema Nguli	Construction of sand barrier
1921	Kitui East	Endau/ Malalani	Ndetani	MW&I	Expansion of Mitaani Earthdam	De-silting and excavation works
1922	Kitui East	Endau/ Malalani	Ndetani	MW&I	Construction of an Earthdam at Kalu and Imwaa	Excavation works
1923	Kitui East	Endau/ Malalani	Ndetani	MW&I	Drilling of Kalikuvu borehole at Kinanie	Drilling works, piping and water tanks
1924	Kitui East	Endau/ Malalani	Ndetani	MW&I	Construction of Sand dam at Munyuni	Construction of sand barrier
1925	Kitui East	Endau/ Malalani	Ndetani	OOG	Creation of an extra administrative village from the larger Ndetani village	Feasibility studies
1926	Kitui East	Endau/ Malalani	Ndetani	OOG	Construction of Village Administrators office	Construction and furnishing of offices
1927	Kitui East	Endau/ Malalani	Ndetani	OOG	Fencing of the Chiefs/Ward administration compound	Installation of fence and gate
1928	Kitui East	Endau/ Malalani	Twambui/ Makuka	MA&LD	Seedlings	Provision
1929	Kitui East	Endau/ Malalani	Twambui/ Makuka	MA&LD	Ranching	Livestock farming
1930	Kitui East	Endau/ Malalani	Twambui/ Makuka	MA&LD	Training farmers	Seminars
1931	Kitui East	Endau/ Malalani	Twambui/ Makuka	MA&LD	Livestock yard at Twambui	Construction
1932	Kitui East	Endau/ Malalani	Twambui/ Makuka	MA&LD	Construction of Farm ponds for farmers to boost agri-business	Farm pond construction
1933	Kitui East	Endau/ Malalani	Twambui/ Makuka	MA&LD	Construction of Farm ponds for farmers to boost agri-business	Farm pond construction
1934	Kitui East	Endau/ Malalani	Twambui/ Makuka	MCGYIS&SS	Establishment of a community-based conservancy at Twambui community Land	Conservancy establishment
1935	Kitui East	Endau/ Malalani	Twambui/ Makuka	MCGYIS&SS	Establishment of a community-based conservancy at Twambui community Land	Conservancy establishment
1936	Kitui East	Endau/ Malalani	Twambui/ Makuka	MEEFN&MRs	Network booster at Twambui	Construction
1937	Kitui East	Endau/ Malalani	Twambui/ Makuka	MEEFN&MRs	Network booster at Mithumulani	Construction
1938	Kitui East	Endau/ Malalani	Twambui/ Makuka	MEEFN&MRs	Electricity connections to Twambui, Makuka, Ililuni, and Ndooni towns	Electricity connectivity
1939	Kitui East	Endau/ Malalani	Twambui/ Makuka	MEEFN&MRs	Electricity connections to Twambui, Makuka, Ililuni, and Ndooni towns	Electricity connectivity
1940	Kitui East	Endau/ Malalani	Twambui/ Makuka	MEEFN&MRs	Solar power at Twambui, Makuka, Ndooni and Ililuni primary school	Provision and installation
1941	Kitui East	Endau/ Malalani	Twambui/ Makuka	MEEFN&MRs	Solar lights at Ililuni, Ndooni, and Kitumbini centres	Provision and installation
1942	Kitui East	Endau/ Malalani	Twambui/ Makuka	MEEFN&MRs	Solar security lights at Twambui and Makuka health facilities	Provision and installation

S/No	Sub County	Ward	Village	Sector	Proposed project	Main activities of the Project
1943	Kitui East	Endau/ Malalani	Twambui/ Makuka	MET&SD	Installation of Water tanks in all ECDE centres	Water tank installation
1944	Kitui East	Endau/ Malalani	Twambui/ Makuka	MET&SD	ECDE classroom at Makuka	Construction
1945	Kitui East	Endau/ Malalani	Twambui/ Makuka	MET&SD	ECDE classroom at Katiliku	Construction
1946	Kitui East	Endau/ Malalani	Twambui/ Makuka	MET&SD	PP2 classrooms in all primary schools ECDE centres	Construction
1947	Kitui East	Endau/ Malalani	Twambui/ Makuka	MET&SD	One classroom at Ndooni primary school	Construction
1948	Kitui East	Endau/ Malalani	Twambui/ Makuka	MET&SD	ECDE classroom at Imumba	Construction
1949	Kitui East	Endau/ Malalani	Twambui/ Makuka	MET&SD	Construction of two classrooms at Makuka secondary	Construction
1950	Kitui East	Endau/ Malalani	Twambui/ Makuka	MH&S	Completion, Fencing and Gate installation of Makuka Health facility plus staff quarters	Finishing, construction work, maternity wing and fencing
1951	Kitui East	Endau/ Malalani	Twambui/ Makuka	MH&S	Completion, Fencing and Gate installation of Twambui Dispensary plus staff quarters	Finishing, construction work, maternity wing and fencing
1952	Kitui East	Endau/ Malalani	Twambui/ Makuka	MH&S	New Dispensary at Ililuni plus staff quarters	Construction
1953	Kitui East	Endau/ Malalani	Twambui/ Makuka	MH&S	New Dispensary, Fencing and Gate installation at Kitumbini plus staff quarters	Construction
1954	Kitui East	Endau/ Malalani	Twambui/ Makuka	MH&S	New pit latrines at Muninani, Kitumbini and Kavaa plus staff quarters	Construction
1955	Kitui East	Endau/ Malalani	Twambui/ Makuka	MH&S	Construction of public Toilets at Kitumbini, Kavaa, Muninani and Ililuni	
1956	Kitui East	Endau/ Malalani	Twambui/ Makuka	MLH&UD	Land Surveys and issuance of title deeds	Land survey and title deed issuance
1957	Kitui East	Endau/ Malalani	Twambui/ Makuka	MLH&UD	Town mapping and Planning of Makuka and Twambui towns	Mapping and planning
1958	Kitui East	Endau/ Malalani	Twambui/ Makuka	MLH&UD	Land surveying	Survey
1959	Kitui East	Endau/ Malalani	Twambui/ Makuka	MRPW&T	Bush clearing and grading of the following roads: a) Enziu-Imuumba-Ngwaniwa road b) Enziu-Imuumba-Katulavindi road c) Ililuni-Yambila road d) Kasiluni-Mithumulani-Ngwaniwa road e) Enziu-Imuumba-Yongoni road f) Ililuni-Engamba-Mithumulani road g) Kasiluni-Imuumba-Koi Road h) Muninani-Matikoni-Ililuni road i) Ililuni-Kailuni road	Road clearing and grading
1960	Kitui East	Endau/ Malalani	Twambui/ Makuka	MRPW&T	Construction of a Drift at kwa Kioko on Ndooni-Katwikila road	Drift construction
1961	Kitui East	Endau/ Malalani	Twambui/ Makuka	MRPW&T	Construction of a Drift at kwa Kioko on Ndooni-Katwikila road	Drift construction
1962	Kitui East	Endau/ Malalani	Twambui/ Makuka	MRPW&T	Construction of a Drift at Enziu river on Makuka-Kitumbini road	Drift construction
1963	Kitui East	Endau/ Malalani	Twambui/ Makuka	MRPW&T	Bush Clearing and grading of Makuka-Katiliku-changamwe-Kakokola-Kalw'a road	Road clearing and grading
1964	Kitui East	Endau/ Malalani	Twambui/ Makuka	MRPW&T	Train Boda Boda riders	Seminars
1965	Kitui East	Endau/ Malalani	Twambui/ Makuka	MRPW&T	Renovation of pit latrine at Twambui	Renovation
1966	Kitui East	Endau/ Malalani	Twambui/ Makuka	MRPW&T	One medium	Construction
1967	Kitui East	Endau/ Malalani	Twambui/ Makuka	MTIMI&C	Bodaboda shed at Twambui, Makuka, Ndooni and Ililuni	Construction
1968	Kitui East	Endau/ Malalani	Twambui/ Makuka	MTIMI&C	Market shed at Twambui	Construction
1969	Kitui East	Endau/ Malalani	Twambui/ Makuka	MTIMI&C	Fencing of Makuka and Twambui markets	Fencing
1970	Kitui East	Endau/ Malalani	Twambui/ Makuka	MW&I	Establishment of irrigation scheme at Enziu plains	Irrigation scheme establishment
1971	Kitui East	Endau/ Malalani	Twambui/ Makuka	MW&I	Establishment of a Sump well at Enziu River at Nzaani area	Sump well establishment
1972	Kitui East	Endau/ Malalani	Twambui/ Makuka	MW&I	Construction of Sand dams along Itulya, Mutwanyingi, Kaliluni, Kandokole rivers	Sand dam construction
1973	Kitui East	Endau/ Malalani	Twambui/ Makuka	MW&I	Scooping, expansion, and fencing of earth dams in the following areas: i) Makayini ii) Kasiluni iii) Kambiti iv) Mithulani v) Yanzaiva vi) Imuumba vii) Yangui viii) Kwa Ndavi	Earth dam scooping, expansion, and fencing
1974	Kitui East	Endau/ Malalani	Twambui/ Makuka	MW&I	Construction of Sand dams along Itulya, Mutwanyingi, Kaliluni, Kandokole rivers	Sand dam construction
1975	Kitui East	Endau/ Malalani	Twambui/ Makuka	MW&I	Scooping and Repair of Damsa and Ndooni Earthdams	Family and economic use
1976	Kitui East	Endau/ Malalani	Twambui/ Makuka	MW&I	Fencing, Piping and Solar system installation of Ndooni Earthdam(pipeline extension to Ndooni town)	Family and economic use
1977	Kitui East	Endau/ Malalani	Twambui/ Makuka	MW&I	Construction of Mega dam along Enziu plains and Kinanie	Family and economic use
1978	Kitui East	Endau/ Malalani	Twambui/ Makuka	MW&I	Boreholes at all primary and secondary schools	Sinking
1979	Kitui East	Endau/ Malalani	Twambui/ Makuka	MW&I	Waterpans at Muninani, ililuni, Kitumbini, Kavaa, Kiseuni and Kakokola	Construction
1980	Kitui East	Endau/ Malalani	Twambui/ Makuka	MW&I	Construction of sand dams at Enziu and Makuka	Construction
1981	Kitui East	Endau/ Malalani	Twambui/ Makuka	MW&I	One large dam at Enziu	Construction
1982	Kitui East	Endau/ Malalani	Twambui/ Makuka	OOG	Police station at Twambui	Construction

S/No	Sub County	Ward	Village	Sector	Proposed project	Main activities of the Project
1983	Kitui East	Endau/ Malalani	Twambui/ Makuka	OOG	Village administrators office	Construction
1984	Kitui East	Endau/ Malalani	Twambui/ Makuka	OOG	Assistant Chief's office at Twambui	Construction
1985	Kitui East	Endau/ Malalani	Twambui/ Makuka	OOG	Assistant Chief's office at Makuka	Construction
1986	Kitui East	Endau/ Malalani	Twambui/ Makuka	OOG	Split Twambui/Makuka villages into two	Splitition
1987	Kitui East	Endau/ Malalani	Twambui/ Makuka	OOG	Creation of two locations-Twambui and Makuka	Creation
1988	Kitui East	Endau/ Malalani	Yiuku/ Kathua	MA&LD	Construction of farm ponds	Farm pond construction
1989	Kitui East	Endau/ Malalani	Yiuku/ Kathua	MCGYIS&SS	Levelling, Fencing and Equipping of Makayauni Playground	Levelling, Fencing and Equipping of a playground
1990	Kitui East	Endau/ Malalani	Yiuku/ Kathua	MCGYIS&SS	Erecting a communication booster at Yiuku village	Communication booster erection
1991	Kitui East	Endau/ Malalani	Yiuku/ Kathua	MCGYIS&SS	Construction of Yiuku Social Hall	Social hall construction
1992	Kitui East	Endau/ Malalani	Yiuku/ Kathua	MCGYIS&SS	Purchase, levelling, fencing and equipping of a playground at Yiuku Town	Purchase of a playground
1993	Kitui East	Endau/ Malalani	Yiuku/ Kathua	MCGYIS&SS	Construction of a centre of excellence (sports) at Kaunange township	Construction
1994	Kitui East	Endau/ Malalani	Yiuku/ Kathua	MEEFN&MRs	Electricity connectivity in all areas	Electricity connectivity
1995	Kitui East	Endau/ Malalani	Yiuku/ Kathua	MEEFN&MRs	Installation of solar Lights at Mutalani and Katooni Repair of Solar lights at Kathua, Kaunange, Yiuku and Makayauni	Creation
1996	Kitui East	Endau/ Malalani	Yiuku/ Kathua	MET&SD	Construction of ECDE classrooms at Mutalani Nursery School and Imuvia Nursery School	Classroom construction
1997	Kitui East	Endau/ Malalani	Yiuku/ Kathua	MET&SD	Construction of a special school at Kaunange town	Special school construction
1998	Kitui East	Endau/ Malalani	Yiuku/ Kathua	MET&SD	Kaunange Vocational training center	Training of our youth
1999	Kitui East	Endau/ Malalani	Yiuku/ Kathua	MET&SD	Land for Yiuku secondary school	Construction
2000	Kitui East	Endau/ Malalani	Yiuku/ Kathua	MET&SD	Administration block/Land/Science lab at Yiuku and Kathua secondary schools	Construction
2001	Kitui East	Endau/ Malalani	Yiuku/ Kathua	MET&SD	ECDE land at Katooni and Imuvia ECDE school	Land purchasing, construction
2002	Kitui East	Endau/ Malalani	Yiuku/ Kathua	MH&S	Construction of Laboratory at Yiuku Health Centre	Laboratory construction
2003	Kitui East	Endau/ Malalani	Yiuku/ Kathua	MH&S	Construction of a Laboratory & Staff Quarters at Yiuku Health Centre	
2004	Kitui East	Endau/ Malalani	Yiuku/ Kathua	MH&S	Completion of Kathua Dispensary	Completion and equipping of an Health Facility
2005	Kitui East	Endau/ Malalani	Yiuku/ Kathua	MH&S	Construction of a public Toilets at Mutalani, Katooni and Kathua Repair of Public Toilets at Kaunange, Yiuku and Makayauni	
2006	Kitui East	Endau/ Malalani	Yiuku/ Kathua	MLH&UD	Land surveys and issuance of title deeds in entire village	Land survey and title deed issuance
2007	Kitui East	Endau/ Malalani	Yiuku/ Kathua	MLH&UD	Town mapping and planning at Yiuku town, Kaunange town, and Kathua town	Mapping and planning
2008	Kitui East	Endau/ Malalani	Yiuku/ Kathua	MRPW&T	Bush clearing and grading of the following roads: - Kaunange-Mutonyeko-Mutalani road - Mutalani-Kavingo-Makayauni-Yamanza road - Yiuku-Kawala Road - Kaunange-Nzouni Road - Kaunange-Katooni road - Manako-Kathua Road - Kathua-Yasailu road - Kathua-Walanzaani road - Kathua-Ikisaya road	Road clearing and grading
2009	Kitui East	Endau/ Malalani	Yiuku/ Kathua	MRPW&T	Construction of drift at Munyuni river along Yiuku-Makayauni road	Drift construction
2010	Kitui East	Endau/ Malalani	Yiuku/ Kathua	MRPW&T	Construction of drift at Kakame river along Yiuku Kathua road	Drift construction
2011	Kitui East	Endau/ Malalani	Yiuku/ Kathua	MRPW&T	Murraming of Kathua-Yiuku road	Road murraming
2012	Kitui East	Endau/ Malalani	Yiuku/ Kathua	MRPW&T	Murraming of Manako-Kathua-Yiuku-Mutalani-Kinanie road	Grading, murraming
2013	Kitui East	Endau/ Malalani	Yiuku/ Kathua	MRPW&T	Road from Kathua to Kaunange	Grading, murraming
2014	Kitui East	Endau/ Malalani	Yiuku/ Kathua	MTIMI&C	Creation of auction centre at Yiuku town	Auction centre establishment
2015	Kitui East	Endau/ Malalani	Yiuku/ Kathua	MTIMI&C	Training of cooperative societies	Cooperative societies training
2016	Kitui East	Endau/ Malalani	Yiuku/ Kathua	MTIMI&C	Construction of a Market Shades at Yiuku, Kathua, Kaunange and Makayauni Markets.	Construction of Market Shades
2017	Kitui East	Endau/ Malalani	Yiuku/ Kathua	MTIMI&C	Construction of Boda boda Shades at Yiuku, Kathua, Kaunange and Makayauni	Construction of Boda Boda Shades
2018	Kitui East	Endau/ Malalani	Yiuku/ Kathua	MTIMI&C	Opening, operationalization and allocation of a market day of Yiuku market	Marking and demarcating
2019	Kitui East	Endau/ Malalani	Yiuku/ Kathua	MW&I	Construction of borehole at Makayauni area and Kakame area	Borehole construction
2020	Kitui East	Endau/ Malalani	Yiuku/ Kathua	MW&I	Irrigation scheme along Kakame river	Irrigation scheme construction
2021	Kitui East	Endau/ Malalani	Yiuku/ Kathua	MW&I	Desilting, expansion, and fencing of Kaunange Earthdam	Earthdam desilting, expansion, and fencing
2022	Kitui East	Endau/ Malalani	Yiuku/ Kathua	MW&I	Construction of sand dams at Kakame, Munyuni, and Kyeni river	Sand dam construction
2023	Kitui East	Endau/ Malalani	Yiuku/ Kathua	MW&I	Provision of water tanks to all ECDE centres	Water tank installation
2024	Kitui East	Endau/ Malalani	Yiuku/ Kathua	MW&I	Construction of mega earth dam at Kaunange area	Earth dam construction
2025	Kitui East	Endau/ Malalani	Yiuku/ Kathua	MW&I	Fencing and construction of toilets at Kalivini earth Dam	Sanitation
2026	Kitui East	Endau/ Malalani	Yiuku/ Kathua	MW&I	Borehole at the confluence of Kakame and Kyeni rivers	Finishing, construction work, maternity wing and fencing
2027	Kitui East	Endau/ Malalani	Yiuku/ Kathua	MW&I	Mega Earth dam at Ingokoa stream and Kololo river	Construction
2028	Kitui East	Endau/ Malalani	Yiuku/ Kathua	MW&I	Construction of a Mega Dam at Maluni River and Kakame stream	Construction
2029	Kitui East	Endau/ Malalani	Yiuku/ Kathua	MW&I	Borehole at Walanzaani and Kyeni	Digging
2030	Kitui East	Endau/ Malalani	Yiuku/ Kathua	MW&I	Earth Dam at Vombo, Mutalani and Makayauni	Construction
2031	Kitui East	Endau/ Malalani	Yiuku/ Kathua	MW&I	Enlargement and fencing of Katooni EarthDam	Digging
2032	Kitui East	Endau/ Malalani	Yiuku/ Kathua	MW&I	Borehole at Yiuku town	Digging
2033	Kitui East	Endau/ Malalani	Yiuku/ Kathua	MW&I	Extension of Ikoo water project from Imuatine to Katooni-Makutano-Yiuku	Construction
2034	Kitui East	Endau/ Malalani	Yiuku/ Kathua	MW&I	Enlargement and fencing of Imuvia EarthDam	Land scooping and embankment
2035	Kitui East	Endau/ Malalani	Yiuku/ Kathua	MW&I	Scoping and Fencing and solar systems installation, and extension of Kalivini earthdam to Kathua Town	
2036	Kitui East	Endau/ Malalani	Yiuku/ Kathua	MW&I	Scoping and Fencing and solar systems installation, and extension of Kaunange earthdam to Kaunange Town	
2037	Kitui East	Endau/ Malalani	Yiuku/ Kathua	OOG	Yiuku Police Post	Construction
2038	Kitui East	Endau/ Malalani	Yiuku/ Kathua	OOG	Creation of Yiuku Location	Provision and installation
2039	Kitui East	Endau/ Malalani	Yiuku/ Kathua	OOG	Construction of village administrators office at Kaunange	Construction
2040	Kitui East	Mutito/ Kaliku	Kawala/Kavutei	MCGYIS&SS	Installation of mobile telephone masts at Kawala village (Airtel and Safaricom)	Installation of communication infrastructure
2041	Kitui East	Mutito/ Kaliku	Kawala/Kavutei	MCGYIS&SS	One (1) public dias at Kawala Market	Construction of a public meeting space
2042	Kitui East	Mutito/ Kaliku	Kawala/Kavutei	MEEFN&MRs	Installation of Seven (7) solar flood lights at Kawala market	Installation of solar-powered floodlights
2043	Kitui East	Mutito/ Kaliku	Kawala/Kavutei	MEEFN&MRs	Installation of security and security lighting at Kawala market	Installation of security lights
2044	Kitui East	Mutito/ Kaliku	Kawala/Kavutei	MEEFN&MRs	Installation of Transformer at Kawala dispensary and power line extension to the nearby homesteads	Installation of electrical infrastructure

S/No	Sub County	Ward	Village	Sector	Proposed project	Main activities of the Project
2045	Kitui East	Mutito/ Kaliku	Kawala/Kavutei	MEEFN&MRs	Completion, electricity connection, equipping, and staffing of Kawala dispensary	Completion and operationalization of the dispensary
2046	Kitui East	Mutito/ Kaliku	Kawala/Kavutei	MET&SD	Levelling of playgrounds at Kawala primary and secondary schools	Leveling and preparation of play areas for schools
2047	Kitui East	Mutito/ Kaliku	Kawala/Kavutei	MRPW&T	Training of boda-boda riders and construction of boda-boda sheds	Training program for motorcycle taxi riders and construction of sheds
2048	Kitui East	Mutito/ Kaliku	Kawala/Kavutei	MRPW&T	Construction, opening, civil works, grading, and murraming of Mwaani-Kawala town	Construction and development of Mwaani-Kawala town
2049	Kitui East	Mutito/ Kaliku	Kawala/Kavutei	MTIMI&C	Honey processing plant and bee hives provision and training (Packaging and Marketing)	Establishment of honey processing facilities and training
2050	Kitui East	Mutito/ Kaliku	Kawala/ Kavutei	MEEFN&MRs	Security lights at Matia, Yulambu, Kitivo, Imwatine	Installation of security lights
2051	Kitui East	Mutito/ Kaliku	Kawala/ Kavutei	MET&SD	Vocational Training Centre at Kaliku	Construction
2052	Kitui East	Mutito/ Kaliku	Kawala/ Kavutei	MET&SD	Workshop Equipments and Dormitory	Construction
2053	Kitui East	Mutito/ Kaliku	Kawala/ Kavutei	MET&SD	ECDE class at Yulambu and Kaliku Primary	Construction
2054	Kitui East	Mutito/ Kaliku	Kawala/ Kavutei	MET&SD	ECDE class at Lena Kakya Primary school	Construction
2055	Kitui East	Mutito/ Kaliku	Kawala/ Kavutei	MET&SD	ECDE teachers at Kaliku and Lena Kakya primary schools	Recruitment
2056	Kitui East	Mutito/ Kaliku	Kawala/ Kavutei	MET&SD	Establishment of ECDE class at Kwa Muthama	Construction
2057	Kitui East	Mutito/ Kaliku	Kawala/ Kavutei	MH&S	Kaliku dispensary upgrading to level IV	Construction and equipping
2058	Kitui East	Mutito/ Kaliku	Kawala/ Kavutei	MH&S	Kawala Dispensary upgrading to level III	Construction and equipping
2059	Kitui East	Mutito/ Kaliku	Kawala/ Kavutei	MH&S	Construction of dispensary at Imwatine	Construction
2060	Kitui East	Mutito/ Kaliku	Kawala/ Kavutei	MH&S	construction of dispensary at Matia	Construction
2061	Kitui East	Mutito/ Kaliku	Kawala/ Kavutei	MH&S	Construction of dispensary at Yulambu	Construction
2062	Kitui East	Mutito/ Kaliku	Kawala/ Kavutei	MRPW&T	Kavutei primary to Yulambu feeder road	Grading and levelling
2063	Kitui East	Mutito/ Kaliku	Kawala/ Kavutei	MRPW&T	Syumbya Ngangani Imwatine Road	Grading and levelling
2064	Kitui East	Mutito/ Kaliku	Kawala/ Kavutei	MRPW&T	Kwa Mukuni to Mwalale Road	Grading and levelling
2065	Kitui East	Mutito/ Kaliku	Kawala/ Kavutei	MRPW&T	Drift at Kwa Muthiani	Construction of drift
2066	Kitui East	Mutito/ Kaliku	Kawala/ Kavutei	MRPW&T	Kawala - Kyeeni - Imuatine Road	Grading and levelling
2067	Kitui East	Mutito/ Kaliku	Kawala/ Kavutei	MRPW&T	Ngitini drift	Construction of drift
2068	Kitui East	Mutito/ Kaliku	Kawala/ Kavutei	MRPW&T	Kwa Masuti drift	Construction of drift
2069	Kitui East	Mutito/ Kaliku	Kawala/ Kavutei	MRPW&T	Mbukoni drift	Construction of drift
2070	Kitui East	Mutito/ Kaliku	Kawala/ Kavutei	MRPW&T	Mwambalya drift	Construction of drift
2071	Kitui East	Mutito/ Kaliku	Kawala/ Kavutei	MRPW&T	Kyeeni drift	Construction of drift
2072	Kitui East	Mutito/ Kaliku	Kawala/ Kavutei	MRPW&T	Kaliku drift	Construction of drift
2073	Kitui East	Mutito/ Kaliku	Kawala/ Kavutei	MTIMI&C	Market shed Kawala (Boda boda shed)	Construction of sheds
2074	Kitui East	Mutito/ Kaliku	Kawala/ Kavutei	MTIMI&C	Boda boda shed at Matia	Construction of sheds
2075	Kitui East	Mutito/ Kaliku	Kawala/ Kavutei	MW&I	Boreholes at Kaliku market town	Drilling and Installation
2076	Kitui East	Mutito/ Kaliku	Kawala/ Kavutei	MW&I	Borehole at Kawala town area	Drilling and Installation
2077	Kitui East	Mutito/ Kaliku	Kawala/ Kavutei	MW&I	Borehole at Kangove	Drilling and Installation
2078	Kitui East	Mutito/ Kaliku	Kawala/ Kavutei	MW&I	Ikoo - Imwatine water project - extension 50kms	Pipeline extension
2079	Kitui East	Mutito/ Kaliku	Kawala/ Kavutei	MW&I	Yakola earthdam	Construction
2080	Kitui East	Mutito/ Kaliku	Kawala/ Kavutei	MW&I	kanzilu earth dam	Construction
2081	Kitui East	Mutito/ Kaliku	Kawala/ Kavutei	MW&I	kwa Kavili earth dams	Construction
2082	Kitui East	Mutito/ Kaliku	Kawala/ Kavutei	MW&I	Mutyese earth dam	Construction
2083	Kitui East	Mutito/ Kaliku	Kawala/ Kavutei	MW&I	Raha earth dams	Construction
2084	Kitui East	Mutito/ Kaliku	Kawala/ Kavutei	MW&I	Mbaa -Kyal earth dams	Construction
2085	Kitui East	Mutito/ Kaliku	Kawala/ Kavutei	MW&I	Mwalale earth dam	Construction
2086	Kitui East	Mutito/ Kaliku	Kawala/ Kavutei	MW&I	Masuti earth dam	Construction
2087	Kitui East	Mutito/ Kaliku	Kawala/ Kavutei	MW&I	Mathayoni earth dam	Construction
2088	Kitui East	Mutito/ Kaliku	Kawala/ Kavutei	MW&I	Kithioni earth dam	Construction
2089	Kitui East	Mutito/ Kaliku	Kawala/ Kavutei	MW&I	Mukanga earth dam	Construction
2090	Kitui East	Mutito/ Kaliku	Kitoo	MA&LD	Planting Seeds	Timely availability of planting seeds, Availability of ploughing structures
2091	Kitui East	Mutito/ Kaliku	Kitoo	MA&LD	Construction of cattle dip at syombandu and Katuni	Construction of cattle dip at syombandu and Katuni
2092	Kitui East	Mutito/ Kaliku	Kitoo	MA&LD	Promotion of livestock market	Promotion of livestock market
2093	Kitui East	Mutito/ Kaliku	Kitoo	MCGYIS&SS	Construction of social hall at Syombandu shopping centre	Construction of social hall at Syombandu shopping centre
2094	Kitui East	Mutito/ Kaliku	Kitoo	MEEFN&MRs	Security Lights	Installation of security lights in Mutito, syombandu and Kwatundu shopping centres
2095	Kitui East	Mutito/ Kaliku	Kitoo	MET&SD	ECDE Class	Additional ECDE Class at Mutito Primary school, construction of canaan sub unit and a Pit latrine
2096	Kitui East	Mutito/ Kaliku	Kitoo	MET&SD	Construction of modern kitchen combined with dining hall at Mutito VTC	Construction of modern kitchen combined with dining hall at Mutito VTC
2097	Kitui East	Mutito/ Kaliku	Kitoo	MET&SD	Construction of twin workshops at Mutito VTC	Construction of twin workshops at Mutito VTC
2098	Kitui East	Mutito/ Kaliku	Kitoo	MET&SD	Payment of exam fees by the county government to all VTC candidates across	Payment of exam fees by the county government to all VTC candidates across
2099	Kitui East	Mutito/ Kaliku	Kitoo	MET&SD	Recruitment of trainers	The County Government to employ trainers across all VTC
2100	Kitui East	Mutito/ Kaliku	Kitoo	MET&SD	Construction of Administration block in Mutito VTC	Construction of Administration block in Mutito VTC
2101	Kitui East	Mutito/ Kaliku	Kitoo	MET&SD	Water tanks at Mutito VTC	Supply of 5 storage tanks for roof water harvest at Mutito VTC
2102	Kitui East	Mutito/ Kaliku	Kitoo	MFEP&RM	Provision of seed capital	Financing training through grants across the county
2103	Kitui East	Mutito/ Kaliku	Kitoo	MH&S	Kitchen Construction	Availability of kitchen at Mutito level (iv) hospital
2104	Kitui East	Mutito/ Kaliku	Kitoo	MH&S	Dispensary at Syombandu, Construction of children's ward at Mutito Level (IV) hospital	Dispensary at Syombandu, Construction of children's ward at Mutito Level (IV) hospital
2105	Kitui East	Mutito/ Kaliku	Kitoo	MH&S	Fencing of Mutito Level (iv) hospital	Fencing of Mutito Level (iv) hospital
2106	Kitui East	Mutito/ Kaliku	Kitoo	MRPW&T	Kwa Mwanagangi Nzeketha - Kavya	Kwa Mwanagangi Nzeketha - Kavya
2107	Kitui East	Mutito/ Kaliku	Kitoo	MRPW&T	Polytechnic - Syombandu, Kwa Ngitu - Kitakani, Kwa Agnes - Fores, Mutito Town - Katuni - Hospital, Kwa Nzau - Kwa Mbai Munyu	Polytechnic - Syombandu, Kwa Ngitu - Kitakani, Kwa Agnes - Fores, Mutito Town - Katuni - Hospital, Kwa Nzau - Kwa Mbai Munyu
2108	Kitui East	Mutito/ Kaliku	Kitoo	MRPW&T	Tarmacking of streets within Mutito Town	Tarmacking of streets within Mutito Town
2109	Kitui East	Mutito/ Kaliku	Kitoo	MRPW&T	Availability of a dumping site at Mutito Town	Availability of a dumping site at Mutito Town
2110	Kitui East	Mutito/ Kaliku	Kitoo	MRPW&T	Drift/ Culvert	Availability of drift/ culvert at Nzania, Nguni, Milo, Manyunga, Matia and Musali
2111	Kitui East	Mutito/ Kaliku	Kitoo	MTIMI&C	Mutitu Hill	Create economic activity in Mutitu Hill e.g Bee keeping and tourism attraction
2112	Kitui East	Mutito/ Kaliku	Kitoo	MW&I	Water catchment at Kawala and Muthua	Enlargement of water catchment at Kawala and Muthua
2113	Kitui East	Mutito/ Kaliku	Kitoo	MW&I	Construction of Vutu Earth dam	Construction of Vutu Earth dam
2114	Kitui East	Mutito/ Kaliku	Kitoo	MW&I	Drilling of boreholes in Kitoo, Mung'alu, Katuni and Canaan	Drilling of boreholes in Kitoo, Mung'alu, Katuni and Canaan
2115	Kitui East	Mutito/ Kaliku	Kitoo	MW&I	Fencing and installation of gate and construction of watering trough at Timboni and Kataka Earthdam	Fencing and installation of gate and construction of watering trough at Timboni and Kataka Earthdam
2116	Kitui East	Mutito/ Kaliku	Kitoo	MW&I	Construction of a big water reservoir to supply water to Mutito town	Construction of a big water reservoir to supply water to Mutito town
2117	Kitui East	Mutito/ Kaliku	Kitoo	MW&I	Construction of sand dams at Nguni, Kakea, Musali, Matia and Katoa	Construction of sand dams at Nguni, Kakea, Musali, Matia and Katoa
2118	Kitui East	Mutito/ Kaliku	Kitoo	OOG	Availability of security in Mutitu Market, Syombandu and Kwa Tundu shopping centre	Availability of security in Mutitu Market, Syombandu and Kwa Tundu shopping centre



S/No	Sub County	Ward	Village	Sector	Proposed project	Main activities of the Project
2119	Kitui East	Mutito/ Kaliku	Kyaimu/ Itiko	MEEFN&MRs	Mulika mwizi at Itiko, Kivaki, Itangani, Kyaimu shopping centres	New Installation
2120	Kitui East	Mutito/ Kaliku	Kyaimu/ Itiko	MEEFN&MRs	Power connectivity from Itiko to Kyaimu Primary School	Electricity process stalled
2121	Kitui East	Mutito/ Kaliku	Kyaimu/ Itiko	MEEFN&MRs	Electricity from Kwa Kaiwa to Mukungo Primary School	No power
2122	Kitui East	Mutito/ Kaliku	Kyaimu/ Itiko	MET&SD	Fencing of Itiko Mixed Secondary school and a gate	Fencing
2123	Kitui East	Mutito/ Kaliku	Kyaimu/ Itiko	MET&SD	Construction of ECDE class at Mukungo Kathalwa, Kavingoni, Mustva	Construction
2124	Kitui East	Mutito/ Kaliku	Kyaimu/ Itiko	MRPW&T	Feeder Road connecting Mukungo & Kwa Kaiwa	Opening
2125	Kitui East	Mutito/ Kaliku	Kyaimu/ Itiko	MRPW&T	Construction of drift at Ngoni & Mui river	New Construction
2126	Kitui East	Mutito/ Kaliku	Kyaimu/ Itiko	MRPW&T	Feeder Roads	From Kivakoni Kwa Maluki through Kwa Vonza to Kathalwa
2127	Kitui East	Mutito/ Kaliku	Kyaimu/ Itiko	MRPW&T	Feeder Roads	To Kitakani Primary school
2128	Kitui East	Mutito/ Kaliku	Kyaimu/ Itiko	MRPW&T	Feeder Roads	From Kamiuni to Myaa
2129	Kitui East	Mutito/ Kaliku	Kyaimu/ Itiko	MRPW&T	Feeder Roads	Kwa Thomas to Mukungo Primary School
2130	Kitui East	Mutito/ Kaliku	Kyaimu/ Itiko	MRPW&T	Feeder Roads	Feeder Road from Jerusalem to Kitindioni
2131	Kitui East	Mutito/ Kaliku	Kyaimu/ Itiko	MW&I	Drilling of Borehole at Kivaki	Human consumption, livestock watering
2132	Kitui East	Mutito/ Kaliku	Kyaimu/ Itiko	MW&I	Rehabilitation of Ngolini shallow well	Scooping and water pump Installation
2133	Kitui East	Mutito/ Kaliku	Kyaimu/ Itiko	MW&I	Itangani borehole extension to Kavingoni	Installation of solar pump
2134	Kitui East	Mutito/ Kaliku	Kyaimu/ Itiko	MW&I	Construction of sand dam at Myaa - Ngolini	Construction of sand dam at Myaa - Ngolini
2135	Kitui East	Mutito/ Kaliku	Masasini/ Manyoeni	MA&LD	Cattle dips and cruches at Masasini and Manyoeni	Construction
2136	Kitui East	Mutito/ Kaliku	Masasini/ Manyoeni	MA&LD	Farmers	Training and seed distribution
2137	Kitui East	Mutito/ Kaliku	Masasini/ Manyoeni	MCGYIS&SS	Social Hall	Construction Kitakani shopping centre and Manyoeni
2138	Kitui East	Mutito/ Kaliku	Masasini/ Manyoeni	MEEFN&MRs	Electricity (Kitakani primary/ shopping centre, Kaayo, Kakame, Syombya)	Installation
2139	Kitui East	Mutito/ Kaliku	Masasini/ Manyoeni	MEEFN&MRs	Ikooy Mukuu Afforestation	Afforestation
2140	Kitui East	Mutito/ Kaliku	Masasini/ Manyoeni	MEEFN&MRs	Kitakani, kasunzuma, Masasini, Manyoeni, Kwa Nyota, Kaayo, Syombya street lights	Installation of street lights
2141	Kitui East	Mutito/ Kaliku	Masasini/ Manyoeni	MET&SD	ECDE classes (Kwa Tundu, Kitakani, Manyoeni, Kamunyu, Syombya, Kangii)	Construction
2142	Kitui East	Mutito/ Kaliku	Masasini/ Manyoeni	MET&SD	Establishment of Ngongweni and Nziki ECDE classes - satellite	Construction
2143	Kitui East	Mutito/ Kaliku	Masasini/ Manyoeni	MET&SD	Kwa Tundu VTC	Construction
2144	Kitui East	Mutito/ Kaliku	Masasini/ Manyoeni	MH&S	Masasini dispensary	Renovation and construction of maternity ward
2145	Kitui East	Mutito/ Kaliku	Masasini/ Manyoeni	MH&S	Manyoeni dispensary maternity ward	Construction
2146	Kitui East	Mutito/ Kaliku	Masasini/ Manyoeni	MH&S	Public toilets at Kwa Tundu, Masasini, Kaayo and Kakame	Construction
2147	Kitui East	Mutito/ Kaliku	Masasini/ Manyoeni	MRPW&T	Kasunzuma - Nziki to Manyoeni road	Road opening
2148	Kitui East	Mutito/ Kaliku	Masasini/ Manyoeni	MRPW&T	Mwangeni - Kanzevyu - Masasini shopping centre	Road opening
2149	Kitui East	Mutito/ Kaliku	Masasini/ Manyoeni	MRPW&T	Kinzungu - Kitakani road	Road opening
2150	Kitui East	Mutito/ Kaliku	Masasini/ Manyoeni	MRPW&T	Manyoeni - Kangii road	Road opening
2151	Kitui East	Mutito/ Kaliku	Masasini/ Manyoeni	MRPW&T	Masasini Shopping centre	Repair
2152	Kitui East	Mutito/ Kaliku	Masasini/ Manyoeni	MRPW&T	Tarmarcatation of Ndunyu Muyo shopping centre	Market layout
2153	Kitui East	Mutito/ Kaliku	Masasini/ Manyoeni	MTIMI&C	Boda boda sheds at Kitakani, Kwa Tundu, Manyoeni, Kamunyu, Masasini, Kakame and Kaayo	Construction
2154	Kitui East	Mutito/ Kaliku	Masasini/ Manyoeni	MTIMI&C	Manyoeni/ Masasini Village administrators office	Construction at Masasini shopping centre
2155	Kitui East	Mutito/ Kaliku	Masasini/ Manyoeni	MTIMI&C	Manyoeni and Masasini Honey processing unit	Construction and equipping
2156	Kitui East	Mutito/ Kaliku	Masasini/ Manyoeni	MTIMI&C	Market shed at Masasini, Manyoeni and Kwa Tundu Shopping centres	Construction
2157	Kitui East	Mutito/ Kaliku	Masasini/ Manyoeni	MW&I	Manyakwe Borehole	Drilling/ piping
2158	Kitui East	Mutito/ Kaliku	Masasini/ Manyoeni	MW&I	Kakuyuni, Mukameni, Kakame sand dams	Construction
2159	Kitui East	Mutito/ Kaliku	Masasini/ Manyoeni	MW&I	Kwa Nyota - Masasini water pipeline to Miambani	Pipeline extension
2160	Kitui East	Mutito/ Kaliku	Masasini/ Manyoeni	MW&I	Kwa Ngima earth dam	Expansion and fencing
2161	Kitui East	Mutito/ Kaliku	Masasini/ Manyoeni	MW&I	Yambui and Kasunzuma water pans	Expansion and fencing to medium earthdam
2162	Kitui East	Mutito/ Kaliku	Masasini/ Manyoeni	MW&I	Ngandeni earth dam	Construction
2163	Kitui East	Mutito/ Kaliku	Musukini	MA&LD	Yoonye and Uwu cattle dips	Renovation
2164	Kitui East	Mutito/ Kaliku	Musukini	MEEFN&MRs	Electricity	Uwu primary and secondary, musukini primary and secondary
2165	Kitui East	Mutito/ Kaliku	Musukini	MEEFN&MRs	Musukini/ Yoonye, Kalua, Syungani street lights	Installation and repair
2166	Kitui East	Mutito/ Kaliku	Musukini	MET&SD	Musukini Play ground	Fencing
2167	Kitui East	Mutito/ Kaliku	Musukini	MH&S	Yoonye dispensary	Construction of maternity
2168	Kitui East	Mutito/ Kaliku	Musukini	MH&S	Syungani dispensary	Total Construction
2169	Kitui East	Mutito/ Kaliku	Musukini	MRPW&T	Grading and gravelling of Mutito - Kalua - Yoonye feeder roads	Culverts at Nzania, Ndengu and Kaluluma
2170	Kitui East	Mutito/ Kaliku	Musukini	MRPW&T	Road opening	Mutendeni - Nzia - Kyume shopping centre
2171	Kitui East	Mutito/ Kaliku	Musukini	MW&I	Pipeline extension of Ikooy borehole	Extension
2172	Kitui East	Mutito/ Kaliku	Musukini	MW&I	Construction of 100m3 reservoir tank at Uwu spring water	Construction
2173	Kitui East	Mutito/ Kaliku	Musukini	MW&I	Borehole	Ikooy misululuni - drilling and extension
2174	Kitui East	Mutito/ Kaliku	Musukini	MW&I	Sand dams (Syonzia, Kambaka and Kamwanga)	Construction
2175	Kitui East	Mutito/ Kaliku	Musukini	MW&I	Mendene Shallow well	Construction
2176	Kitui East	Mutito/ Kaliku	Musukini	MW&I	Kamukuyuni ACK/ Kavete/ Kambaka/ Nganga/ Ngengi	Rehabilitation
2177	Kitui East	Voo/ Kyamatu	Imale/ Kiangini	MA&LD	Livestock Improvement	To be given hybrid types livestock
2178	Kitui East	Voo/ Kyamatu	Imale/ Kiangini	MA&LD	Horticultural Seeds	Give seeds to those in Miandas
2179	Kitui East	Voo/ Kyamatu	Imale/ Kiangini	MEEFN&MRs	Electrification of Imale market from Kyaango mkt -electrification of munyuni market	Electrification
2180	Kitui East	Voo/ Kyamatu	Imale/ Kiangini	MEEFN&MRs	Installation of solar lights of Munyuni - Imale junction	
2181	Kitui East	Voo/ Kyamatu	Imale/ Kiangini	MEEFN&MRs	Repair of solar lights ; 1. Imale Mkt2.Makayaa Mkt3. Munyuni Mkt4. Ndalani Mkt	Renovation

S/No	Sub County	Ward	Village	Sector	Proposed project	Main activities of the Project
2182	Kitui East	Voo/ Kyamatu	Imale/ Kiangini	MEEFN&MRs	Electrification from Munyuni to Ndalani Mkt	Extending electrification
2183	Kitui East	Voo/ Kyamatu	Imale/ Kiangini	MET&SD	Fencing Ndalani Pr. School, Kyangini & Imale	Installing fences
2184	Kitui East	Voo/ Kyamatu	Imale/ Kiangini	MET&SD	Construction of dormitory for Boarding at Kyangini village	Constructing a dormitory
2185	Kitui East	Voo/ Kyamatu	Imale/ Kiangini	MET&SD	ECDE Classes ; 1. Munyuni 2. Makayaa 3. Nguuni	Construction
2186	Kitui East	Voo/ Kyamatu	Imale/ Kiangini	MET&SD	Renovation of Classes ;1. Kiangini Primary 2. Munyuni Primary 3. Makayaa Primary	Renovation
2187	Kitui East	Voo/ Kyamatu	Imale/ Kiangini	MH&S	Imale Dispensary with a pit latrine	Construction
2188	Kitui East	Voo/ Kyamatu	Imale/ Kiangini	MH&S	Operationalization of Munyuni dispensary with pit latrine	Construction
2189	Kitui East	Voo/ Kyamatu	Imale/ Kiangini	MRPW&T	Boda boda shed at Imale, Kyangini	Constructing a boda boda shed
2190	Kitui East	Voo/ Kyamatu	Imale/ Kiangini	MRPW&T	Renovation of Kiangini -Imale Junction - Imale Market - Kinakoni Junction road	Putting culverts, drifts & gabions
2191	Kitui East	Voo/ Kyamatu	Imale/ Kiangini	MRPW&T	Renovation of Ndalani -Munyuni -Ikitioni Junction road	Drifts & Gabions
2192	Kitui East	Voo/ Kyamatu	Imale/ Kiangini	MRPW&T	Renovation of Kalundu -Kwa Mwenga to Malawa road	Drifts & Gabions
2193	Kitui East	Voo/ Kyamatu	Imale/ Kiangini	MRPW&T	Renovation of Munyuni - Kwa Mati junction - Kiangini road	Drifts & Gabions
2194	Kitui East	Voo/ Kyamatu	Imale/ Kiangini	MRPW&T	Grading of Imale -Mwangeni-Kyaimu-Kwa Mwenga road	Heavy grading
2195	Kitui East	Voo/ Kyamatu	Imale/ Kiangini	MRPW&T	Renovation of Kinakoni - Ngoleni,Makayaa - Mendene Kyaango junction road	
2196	Kitui East	Voo/ Kyamatu	Imale/ Kiangini	MTIMI&C	Construction of Bodaboda sheds at; 1. Imale Mkt2. Makayaa Mkt 3. Munyuni Mkt4. Ndalani Mkt5. Kiangini Mkt	Construction
2197	Kitui East	Voo/ Kyamatu	Imale/ Kiangini	MW&I	Water Piping	piping of water from Kiangini borehole to Imale &Munyuni market
2198	Kitui East	Voo/ Kyamatu	Imale/ Kiangini	MW&I	Fencing of Emwaa Earthdam	Fencing
2199	Kitui East	Voo/ Kyamatu	Imale/ Kiangini	MW&I	Fencing of Makayaa Earth Dam	Fencing
2200	Kitui East	Voo/ Kyamatu	Imale/ Kiangini	MW&I	Drilling of Nzou Imwe earthdam	Drilling
2201	Kitui East	Voo/ Kyamatu	Imale/ Kiangini	MW&I	drilling of Kwa Muti earth dam at Muselele Village	
2202	Kitui East	Voo/ Kyamatu	Imale/Kiangini	MET&SD	Renovation of primary school classes	Renovation of primary school buildings
2203	Kitui East	Voo/ Kyamatu	Imale/Kiangini	MET&SD	Primary school playground fencing	Fencing of primary school playgrounds
2204	Kitui East	Voo/ Kyamatu	Imale/Kiangini	MRPW&T	Grading of Imale-Mwangeni-Kwa Mala road with drifts and culverts	Road grading with drifts and culverts
2205	Kitui East	Voo/ Kyamatu	Imale/Kiangini	MRPW&T	Grading of New Era-Kwa Mwenga feeder road	Road grading
2206	Kitui East	Voo/ Kyamatu	Imale/Kiangini	MW&I	Installation of solar panels at Vondeni borehole and fencing	Solar panel installation and borehole fencing
2207	Kitui East	Voo/ Kyamatu	Kasasi	MA&LD	Provision of certified seeds & improve livestock	Purchase &distribution of seeds
2208	Kitui East	Voo/ Kyamatu	Kasasi	MA&LD	Construction of ward Agricultural extension offices	
2209	Kitui East	Voo/ Kyamatu	Kasasi	MCGYIS&SS	Formation of farmers co-operatives	
2210	Kitui East	Voo/ Kyamatu	Kasasi	MCGYIS&SS	Provision of balls &jersey to youth in football clubs	Distribution of balls to 7 FC clubsto nurtute the talents
2211	Kitui East	Voo/ Kyamatu	Kasasi	MEEFN&MRs	Installation of solar security lights at Kalvasi market , Katolongwe,Miambani ,Voo & Kinakoni	
2212	Kitui East	Voo/ Kyamatu	Kasasi	MEEFN&MRs	Provide network booster at Ndunguni	
2213	Kitui East	Voo/ Kyamatu	Kasasi	MEEFN&MRs	Installation of security lights at Malatani market and Mwanian Ng'ombe market	Installation of security lights
2214	Kitui East	Voo/ Kyamatu	Kasasi	MET&SD	Construction of ECDE classrooms at Katolongwe primary,Ndunguni ECDE,Miambani ECDE & Manooni ECDE	
2215	Kitui East	Voo/ Kyamatu	Kasasi	MET&SD	Construction of ECDE Classrooms at Voo Primary ,Kalvasi Primary &Kinakoni Primry	
2216	Kitui East	Voo/ Kyamatu	Kasasi	MET&SD	Construction of Voo Vocational Training Centre	
2217	Kitui East	Voo/ Kyamatu	Kasasi	MET&SD	WiFi installation at Kinakoni VTC. Construction of 2 dormitories at Kinakoni VTC	
2218	Kitui East	Voo/ Kyamatu	Kasasi	MET&SD	Construction of Science Laboratory at Kalvasi Secondary , renovation of 6 classrooms at Voo primary School	
2219	Kitui East	Voo/ Kyamatu	Kasasi	MET&SD	Construction of 3 classrooms at Katolongwe primary, Construction of 3 classrooms at Kwamwenga primary	
2220	Kitui East	Voo/ Kyamatu	Kasasi	MET&SD	Deployment of ECDE teachers at Malatani ECDE, Ndunguni ECDE, Manooni ECDE & Miambani ECDE	
2221	Kitui East	Voo/ Kyamatu	Kasasi	MET&SD	Electrification &provision of transformers at Malatani primary,Katolongwe primary, Miambani ECDE,Kwa Mwenga	Electricity extension
2222	Kitui East	Voo/ Kyamatu	Kasasi	MET&SD	Primary school playground fencing	Fencing of primary school playgrounds
2223	Kitui East	Voo/ Kyamatu	Kasasi	MH&S	Construction of Kalvasi dispensary , construction of Malatani dispensary & Upgrading ofKinakoni health centre to level 3	
2224	Kitui East	Voo/ Kyamatu	Kasasi	MH&S	Upgrading of Voo health centre to level 4 hospital	
2225	Kitui East	Voo/ Kyamatu	Kasasi	MH&S	Provision of Ambulance at Voo health centre	
2226	Kitui East	Voo/ Kyamatu	Kasasi	MH&S	Construction of Maternity Ward at Kinakoni dispensary	Maternity ward construction
2227	Kitui East	Voo/ Kyamatu	Kasasi	MRPW&T	Construction of Kakengece Kwa Maiyuku drift	
2228	Kitui East	Voo/ Kyamatu	Kasasi	MRPW&T	Construction of Kwa Mwakavi & Kwa Koki drifts along Kalvasi - Malatani road	
2229	Kitui East	Voo/ Kyamatu	Kasasi	MRPW&T	Heavy grading of Imale - Mwangeni-Ngunga- Mwanian Ng'ombe-Ndunguni feeder road	Grading &drift installation
2230	Kitui East	Voo/ Kyamatu	Kasasi	MRPW&T	Construction of new era-Ngunga-Kyeni-Yamasua feeder road , grading of Kinakoni-Kitambasye-Miambani-Kiati feeder roads	Grading &drift installation
2231	Kitui East	Voo/ Kyamatu	Kasasi	MRPW&T	Grading of Voo See -Kyatwa-Kwa Kyuma- Katolongwe feeder road. Heavy grading of Kinakoni -Makayaa-Mendene-Kyaango road	Road grading &drift construction
2232	Kitui East	Voo/ Kyamatu	Kasasi	MRPW&T	Construct Thua-Kalalani flyover bridge	Construction of flyover bridge
2233	Kitui East	Voo/ Kyamatu	Kasasi	MTIMI&C	Construction of Market Shade at Kalvasi market	
2234	Kitui East	Voo/ Kyamatu	Kasasi	MTIMI&C	Construction of bodaboda shed at Kinakoni market	
2235	Kitui East	Voo/ Kyamatu	Kasasi	MTIMI&C	Buying of Voo stock yard land &fencing&Kinakoni stockyard	
2236	Kitui East	Voo/ Kyamatu	Kasasi	MTIMI&C	Reviving of Voo market day	
2237	Kitui East	Voo/ Kyamatu	Kasasi	MTIMI&C	Construction of Kalvasi bodaboda shed	
2238	Kitui East	Voo/ Kyamatu	Kasasi	MTIMI&C	Give loan for small scale business &groups	Formation of Saccos to youths &women
2239	Kitui East	Voo/ Kyamatu	Kasasi	MW&I	Construction of one mega Dam at Thua river near Voo market	To be used for Agriculture &Irrigation
2240	Kitui East	Voo/ Kyamatu	Kasasi	MW&I	Construction of Muusya large Earth dam	For irrigation
2241	Kitui East	Voo/ Kyamatu	Kasasi	MW&I	Construction of Katolongwe Medium earth dam	For Livestock &Human consumption
2242	Kitui East	Voo/ Kyamatu	Kasasi	MW&I	Construction of earth dams at ; Ikukumawa stream,Katitika, Katiliku,Mutini, Ndunguni,Itindioni,Mbeke Mwema,Kamakulu,Kalivuku&Kathumula	
2243	Kitui East	Voo/ Kyamatu	Kasasi	MW&I	Drilling of ; Kyukuni borehole, yamasau borehole &Mutulya borehole	
2244	Kitui East	Voo/ Kyamatu	Kasasi	MW&I	Mavoko SDA borehole pipeline extension to Kyatwa - Kenzee	
2245	Kitui East	Voo/ Kyamatu	Kasasi	MW&I	Empower irrigation along Thua &Ngunga river	
2246	Kitui East	Voo/ Kyamatu	Kasasi	MW&I	Construction of Ndui Rock water catchment	Water catchment construction
2247	Kitui East	Voo/ Kyamatu	Kasasi	MW&I	Scooping of Inguu Earth Dam and Kwa Kamalu Earth Dam	Earth dam scooping
2248	Kitui East	Voo/ Kyamatu	Kasasi	OOG	Construction of Kasasi village administrators office at Kawasi	
2249	Kitui East	Voo/ Kyamatu	Kasasi	OOG	Construction of Ward Administration office at Voo market	Construction of administration office
2250	Kitui East	Voo/ Kyamatu	Kyaango	MA&LD	Provision of certified seeds for horticulture and irrigation systems	Seeds and installation of Irrigation kits
2251	Kitui East	Voo/ Kyamatu	Kyaango	MA&LD	Hybrid male goats for meat and milk	Provision of male goats

S/No	Sub County	Ward	Village	Sector	Proposed project	Main activities of the Project
2252	Kitui East	Voo/ Kyamatu	Kyaango	MA&LD	Green grams and cowpeas certified seeds	Provision to farmers
2253	Kitui East	Voo/ Kyamatu	Kyaango	MEEFN&MRs	Installation of security lights at the following markets	Installation of security lights
2254	Kitui East	Voo/ Kyamatu	Kyaango	MET&SD	ECDE Classes in Katundu & Kithanake P.S	Construction
2255	Kitui East	Voo/ Kyamatu	Kyaango	MET&SD	ECDE Centres in the six public primary schools	Construction of the centre facilities
2256	Kitui East	Voo/ Kyamatu	Kyaango	MET&SD	ECDE classrooms at the following centers	Construction of ECDE classrooms
2257	Kitui East	Voo/ Kyamatu	Kyaango	MET&SD	Primary school playground fencing	Fencing of primary school playgrounds
2258	Kitui East	Voo/ Kyamatu	Kyaango	MH&S	Kyaango Dispensary (Lab&Maternity)	Construction of the infrastructure
2259	Kitui East	Voo/ Kyamatu	Kyaango	MH&S	Kataka Dispensary	Construction
2260	Kitui East	Voo/ Kyamatu	Kyaango	MH&S	Construction of public toilets at the following markets	Construction of public toilets
2261	Kitui East	Voo/ Kyamatu	Kyaango	MRPW&T	Kataka to Kinakoni road	Grading, Murrum, Culverts and drifts
2262	Kitui East	Voo/ Kyamatu	Kyaango	MRPW&T	Mendene point Ngunga Drift	Construction of the infrastructure
2263	Kitui East	Voo/ Kyamatu	Kyaango	MRPW&T	Ikitioni to Kivuuni market through Kamuyuni road	Bush clearing, Grading, Murrum, Culverts and Drifts
2264	Kitui East	Voo/ Kyamatu	Kyaango	MRPW&T	Muambani - Mendene road	Bush clearing, Grading, Murrum, Culverts and Drifts
2265	Kitui East	Voo/ Kyamatu	Kyaango	MRPW&T	Heavy grading of Imale junction-Vondeni-kwa kisundu-Munyuni road with a drift at mavetini stream	Road grading with a drift
2266	Kitui East	Voo/ Kyamatu	Kyaango	MRPW&T	Heavy grading of Imale-Kwa mutinda-Kwa katuvee-Mendene feeder road	Road grading with drifts and culverts
2267	Kitui East	Voo/ Kyamatu	Kyaango	MRPW&T	Heavy grading of Kilui-Kwa musenya-Ithonge road with a drift at Kilui River	Road grading with a drift
2268	Kitui East	Voo/ Kyamatu	Kyaango	MRPW&T	Heavy grading of Muambani-Mendene-Kwa Mwanzuku road with drifts and culverts	Road grading with drifts and culverts
2269	Kitui East	Voo/ Kyamatu	Kyaango	MTIMI&C	Empower SHGs & W/Groups form SACCOs	Help them register, facilitate dynamics & orientation
2270	Kitui East	Voo/ Kyamatu	Kyaango	MW&I	Ngulini water project	Piping
2271	Kitui East	Voo/ Kyamatu	Kyaango	MW&I	Muthonzwe Earth Dam	Extension to Mega dam
2272	Kitui East	Voo/ Kyamatu	Kyaango	MW&I	KithaNake Earth dam - Kwa Mbivya	Extension to Mega dams
2273	Kitui East	Voo/ Kyamatu	Kyaango	MW&I	Sand sams	Construction of new Sand dams eg. Kwa Munyao - Kataka
2274	Kitui East	Voo/ Kyamatu	Kyaango	MW&I	Mukuyuni water project	Piping
2275	Kitui East	Voo/ Kyamatu	Kyaango	MW&I	Kiangini-Thua water project	Piping
2276	Kitui East	Voo/ Kyamatu	Kyaango	MW&I	Lamuyuni Earth dam	Scooping
2277	Kitui East	Voo/ Kyamatu	Kyaango	MW&I	Fencing of kwa Muthonzwe Earth Dam	Earth dam fencing
2278	Kitui East	Voo/ Kyamatu	Kyaango	MW&I	Drilling of kyamuti borehole	Borehole drilling
2279	Kitui East	Voo/ Kyamatu	Kyaango	MW&I	Katiliku Earth Dam fencing and scooping	Earth dam fencing and scooping
2280	Kitui East	Voo/ Kyamatu	Kyaango	MW&I	Kwa Titus maundu sand dam mendene	Sand dam construction
2281	Kitui East	Voo/ Kyamatu	Kyaango	OOG	Kyaango Village administrative offices	Construction & equipping
2282	Kitui East	Voo/ Kyamatu	Kyamatu/ Nzanzu	MA&LD	Establish Ma of Irrigation Clusters at Thua river	Supply solar, pipes, seeds & chemicals
2283	Kitui East	Voo/ Kyamatu	Kyamatu/ Nzanzu	MA&LD	Upgrading of Livestock	Provision of Ngala Goats
2284	Kitui East	Voo/ Kyamatu	Kyamatu/ Nzanzu	MCGYIS&SS	Leveling & construction of Nzanzu & Ilusya Stadium	Leveling all goal posts
2285	Kitui East	Voo/ Kyamatu	Kyamatu/ Nzanzu	MEEFN&MRs	Network Booster infrastructure at Kyukuni Mkt	Installing network booster infrastructure
2286	Kitui East	Voo/ Kyamatu	Kyamatu/ Nzanzu	MEEFN&MRs	Renovation of Street light at Kivwauni Mkt	Renovating street lights
2287	Kitui East	Voo/ Kyamatu	Kyamatu/ Nzanzu	MEEFN&MRs	Renovation of Street light at Kyukuni Mkt	Renovating street lights
2288	Kitui East	Voo/ Kyamatu	Kyamatu/ Nzanzu	MEEFN&MRs	Installation of street light at Kalalani Mkt	Installing street lights
2289	Kitui East	Voo/ Kyamatu	Kyamatu/ Nzanzu	MEEFN&MRs	Installation of street light at Ndulikule	Installing street lights
2290	Kitui East	Voo/ Kyamatu	Kyamatu/ Nzanzu	MEEFN&MRs	Electricity connection to primary school at Ikyatine, Inyookoni Ndulikye	Electric connection
2291	Kitui East	Voo/ Kyamatu	Kyamatu/ Nzanzu	MEEFN&MRs	Solar lights at all markets	Improve security
2292	Kitui East	Voo/ Kyamatu	Kyamatu/ Nzanzu	MEEFN&MRs	Construction of network booster at Kivwauni	Construction of booster
2293	Kitui East	Voo/ Kyamatu	Kyamatu/ Nzanzu	MET&SD	Fencing of Muumbai Pr. Sch., Kataka Pr. Sch., Kithanake Pr. School	Installing fences
2294	Kitui East	Voo/ Kyamatu	Kyamatu/ Nzanzu	MET&SD	Boarding School Kyukuni/Kyamatu primary School	Constructing a boarding school
2295	Kitui East	Voo/ Kyamatu	Kyamatu/ Nzanzu	MET&SD	Fencing for Kyukuni Primary Sch.	Installing fences
2296	Kitui East	Voo/ Kyamatu	Kyamatu/ Nzanzu	MET&SD	Fencing for Kivwauni Primary School	Installing fences
2297	Kitui East	Voo/ Kyamatu	Kyamatu/ Nzanzu	MET&SD	Construction of ECDE class at :1. Kalawani 2. Ikyatine 3. Ilusya 4. Thangila	Construction of class at Kalalani, Ikyatine, Ilusya , Thangila
2298	Kitui East	Voo/ Kyamatu	Kyamatu/ Nzanzu	MET&SD	Two youth polytechnic at Kyukuni & Ndulikye	Building & Equipping
2299	Kitui East	Voo/ Kyamatu	Kyamatu/ Nzanzu	MET&SD	Establishing of a boarding school at Kyamatu primary	Dormitory & boarding equipments
2300	Kitui East	Voo/ Kyamatu	Kyamatu/ Nzanzu	MH&S	Construction of Kyamatu Health Centre at Kyamatu old school	Construction of Health centre
2301	Kitui East	Voo/ Kyamatu	Kyamatu/ Nzanzu	MLH&UD	Land Survey	Conduct land survey
2302	Kitui East	Voo/ Kyamatu	Kyamatu/ Nzanzu	MRPW&T	Opening Feedefr Rd-Kivwauni via Kilo to Thua river	Constructing a feeder road
2303	Kitui East	Voo/ Kyamatu	Kyamatu/ Nzanzu	MRPW&T	From Kyukuni to Thua river via Kwa Kyundu Makau	Constructing a road section
2304	Kitui East	Voo/ Kyamatu	Kyamatu/ Nzanzu	MRPW&T	Boda boda shed at Kyukuni Mkt/Kalalani Mkt	Constructing a boda boda shed
2305	Kitui East	Voo/ Kyamatu	Kyamatu/ Nzanzu	MRPW&T	Levelling Kivwauni Primary Playing ground	Levelling the playing ground
2306	Kitui East	Voo/ Kyamatu	Kyamatu/ Nzanzu	MRPW&T	To make Kyamatu dustless through tarmac	Tarmacking of streets
2307	Kitui East	Voo/ Kyamatu	Kyamatu/ Nzanzu	MRPW&T	Road grading of all feeder roads in the attached list	Open of new road & grading
2308	Kitui East	Voo/ Kyamatu	Kyamatu/ Nzanzu	MRPW&T	Extension from Kyamatu Malatani 3 Kms	pipeline extension
2309	Kitui East	Voo/ Kyamatu	Kyamatu/ Nzanzu	MRPW&T	Construction of Drift at Thua river at Kiangini	Construct Drift
2310	Kitui East	Voo/ Kyamatu	Kyamatu/ Nzanzu	MRPW&T	Construction of a bridge at Thua , Voo & Kalalani	Bridge construction
2311	Kitui East	Voo/ Kyamatu	Kyamatu/ Nzanzu	MTIMI&C	Electrification extension from main Kivwauni Mkt to Thangila Mkt and Kwa Makau Kyundu	Extending electrification to market areas

S/No	Sub County	Ward	Village	Sector	Proposed project	Main activities of the Project
2312	Kitui East	Voo/ Kyamatu	Kyamatu/ Nzanu	MTIMI&C	Market Cleaner at Kivwauni Mkt (2)	Hiring market cleaners
2313	Kitui East	Voo/ Kyamatu	Kyamatu/ Nzanu	MTIMI&C	Market Cleaner at Kyukuni Mkt (2)	Hiring market cleaners
2314	Kitui East	Voo/ Kyamatu	Kyamatu/ Nzanu	MTIMI&C	Market Cleaner at Kalalani Mkt (2)	Hiring market cleaners
2315	Kitui East	Voo/ Kyamatu	Kyamatu/ Nzanu	MTIMI&C	Market Cleaner at Ndulikule Mkt (2)	Hiring market cleaners
2316	Kitui East	Voo/ Kyamatu	Kyamatu/ Nzanu	MTIMI&C	Construction od Bodaboda shed at Kivwauni market	Construction of bodaboda shade
2317	Kitui East	Voo/ Kyamatu	Kyamatu/ Nzanu	MW&I	Water Pipe extension - From Kivwauni to Kwa Kiilo. From Kyukuni to Kwa Mbaa Ndungi	Extending water pipe network
2318	Kitui East	Voo/ Kyamatu	Kyamatu/ Nzanu	MW&I	Drilling of Borehole Mweleki Mbuku Stream	Drilling a borehole
2319	Kitui East	Voo/ Kyamatu	Kyamatu/ Nzanu	MW&I	Sand dam at Mbuku Stream kwa Muvithu	Constructing a sand dam
2320	Kitui East	Voo/ Kyamatu	Kyamatu/ Nzanu	MW&I	Irrigation facilities at Thua River installation of culverts along Thua River	Installing irrigation facilities and culverts
2321	Kitui East	Voo/ Kyamatu	Kyamatu/ Nzanu	MW&I	Construction of one mega earthdam at Mwinga stream -Kwa Ndana	Construction of dam, fencing - latrine
2322	Kitui East	Voo/ Kyamatu	Kyamatu/ Nzanu	MW&I	Extension of water pipe from Thua Kyamatu project at Kivwani to Inyookoni via Ndukiye	pipeline extension
2323	Kitui East	Voo/ Kyamatu	Kyamatu/ Nzanu	MW&I	Extension of water pipe from Old school to Ikyatine	pipeline extension
2324	Kitui East	Voo/ Kyamatu	Kyamatu/ Nzanu	MW&I	Extension of water pipe From oldscool to Ilusya 2KMs	pipeline extension
2325	Kitui East	Voo/ Kyamatu	Kyamatu/ Nzanu	MW&I	Extension of water pipe From Kivwauni to Thangila 5 KMs	pipeline extension
2326	Kitui East	Voo/ Kyamatu	Kyamatu/ Nzanu	MW&I	Pipeline extension from Thua to Kalalani Via Kalalani girls	Improve water accesso allthrough piping
2327	Kitui East	Voo/ Kyamatu	Kyamatu/ Nzanu	MW&I	Construction of Sand dams at Mwinga streams about 10 dams in the Village	Sand dam construction
2328	Kitui East	Voo/ Kyamatu	Kyamatu/ Nzanu	OOG	Construction of V/A office	Construction of an oddice
2329	Kitui East	Voo/ Kyamatu	Kyamatu/Nzanu	MET&SD	Primary school playground fencing	Fencing of primary school playgrounds
2330	Kitui East	Voo/ Kyamatu	Kyamatu/Nzanu	MW&I	Water pipeline extension from Kyamatu old school to Imbiti pond through Ikyatine market	Water pipeline extension
2331	Kitui East	Voo/ Kyamatu	Kyamatu/Nzanu	MW&I	Establishment of kithumula Earth Dam at kwa Wambua Musyoka	Earth dam construction
2332	Kitui East	Voo/ Kyamatu	Kyamatu/Nzanu	MW&I	Fencing and scooping of Ikyatine Earth Dam	Earth dam fencing and scooping
2333	Kitui East	Voo/ Kyamatu	Muthungue	MCGYIS&SS	Empowering SHG toform Co-operatives for buying & selling of Boabab fruits & Ukwaju (Nzumula)	Training, empowering & Construction of storage facilities
2334	Kitui East	Voo/ Kyamatu	Muthungue	MEEFN&MRs	Solar power installation ; 1. Imuumba 2. Masikalini. 3. Matundu 4. Kamwiu. 5. Ivitasya 6. Ituusya. 7. Kavutini	Installation
2335	Kitui East	Voo/ Kyamatu	Muthungue	MEEFN&MRs	Electricity connection to all schools, health facilities, water pumping sites & churches	Connection
2336	Kitui East	Voo/ Kyamatu	Muthungue	MET&SD	ECDE classes ; 1. Ituusya pri. 2. Nditime3. Masikalini4. Wingii5. Ithangathi6. Ivitasya . 7. Nzaalwani	Construction
2337	Kitui East	Voo/ Kyamatu	Muthungue	MET&SD	Construction & equipping of Masikalini Vocational Training Centre	Construction
2338	Kitui East	Voo/ Kyamatu	Muthungue	MET&SD	Primary school playground fencing Muthungue pri. School Nditime pri. School Kamwiu pri. School Matundu pri. School	Fencing of primary school playgrounds
2339	Kitui East	Voo/ Kyamatu	Muthungue	MH&S	Construction, equipping & functionibility of Imuumba dispensary	Clearing, Tendering/constructions,fencing & equipping
2340	Kitui East	Voo/ Kyamatu	Muthungue	MH&S	Upgrading of Muthungue dispensary to Health Centre	Construction & facilitation
2341	Kitui East	Voo/ Kyamatu	Muthungue	MH&S	Construction of public toilets at; 1. Kavutini 2. Imuumba 3. Matundu . 4 Itikie	Digging of the pit & Construction
2342	Kitui East	Voo/ Kyamatu	Muthungue	MH&S	Construction of public toilets	Construction of public toilets
2343	Kitui East	Voo/ Kyamatu	Muthungue	MRPW&T	Opening of Muthungue - Ituusya - Nduluni road through Kamulu with drifts	Opening, Grading , Construction of drifts & culverts
2344	Kitui East	Voo/ Kyamatu	Muthungue	MRPW&T	Opening of Muthungue -Kamunyu - Inyokoni road with drifts &culverts	Opening, Construction of drifts &culverts
2345	Kitui East	Voo/ Kyamatu	Muthungue	MRPW&T	Heavy grading f Muthungue - Kavovotwe - Masikalini road	Grading, drifts &culverts
2346	Kitui East	Voo/ Kyamatu	Muthungue	MRPW&T	Opening of these roads; Nditime - Ivitasya - Kasemei - Masikalini	Heavy grading
2347	Kitui East	Voo/ Kyamatu	Muthungue	MRPW&T	Opening and heavy grading of roads	Road opening and grading
2348	Kitui East	Voo/ Kyamatu	Muthungue	MRPW&T	Muthungue-kavovotwe-masikalini-Imuumba-wingii-Ordena road with drifts and culverts	Road construction with drifts and culverts
2349	Kitui East	Voo/ Kyamatu	Muthungue	MRPW&T	Kamwiu-Itikiye-Ikyatine-kwa kata-mavia maiu-kikuu road with a box culvert at Mwinga stream	Road construction with a box culvert
2350	Kitui East	Voo/ Kyamatu	Muthungue	MRPW&T	Muthungue-nditime-masikalini road with drifts and culverts	Road construction with drifts and culverts
2351	Kitui East	Voo/ Kyamatu	Muthungue	MRPW&T	Muthungue-kamwiu-yatavu road with drifts and box culverts at kanda Kaliku and nzalwani streams	Road construction with drifts and box culverts
2352	Kitui East	Voo/ Kyamatu	Muthungue	MRPW&T	Inyokoni-Ivandani-nduluni road with a drift at Thua River	Road construction with a drift
2353	Kitui East	Voo/ Kyamatu	Muthungue	MRPW&T	Matundu-kavutini-Inzangathi road with culverts and drifts	Road construction with culverts and drifts
2354	Kitui East	Voo/ Kyamatu	Muthungue	MRPW&T	Ituusya-matundu maintenance with drifts and culverts	Road maintenance with drifts and culverts
2355	Kitui East	Voo/ Kyamatu	Muthungue	MRPW&T	Kavovotwe-kwa munyoto-nditime road	Road construction
2356	Kitui East	Voo/ Kyamatu	Muthungue	MTIMI&C	Constrution of bodaboda shades; 1. Masikalini 2. Nditime 3. Muthungue 4. Kamwiu 5. Matundu 6. Imuumba	Construction
2357	Kitui East	Voo/ Kyamatu	Muthungue	MTIMI&C	Construction of Matundu Market shed	Market shed construction
2358	Kitui East	Voo/ Kyamatu	Muthungue	MW&I	Construction of Mega dam at Imuumba ( Kauti)	Construction , Piping, Fencing &Power installation
2359	Kitui East	Voo/ Kyamatu	Muthungue	MW&I	Extension of Thua - Kyoani water pipeline to Itikie - Kamwiu - Nditime	Elevated tank at Muthungue , Piping, Tanks & Water kiosks
2360	Kitui East	Voo/ Kyamatu	Muthungue	MW&I	Construction of small earthdams at; 1. Kwa Muinde Syowo 2. Kwa Nzungu 3. Itikie 4. Ituusya 5. Kavutini 6. Muthungue	Construction
2361	Kitui East	Voo/ Kyamatu	Muthungue	MW&I	Supplimentary generator for Ivitasya borehole	Installation of generator
2362	Kitui East	Voo/ Kyamatu	Muthungue	MW&I	Construction of Earth Dams	Earth dam construction
2363	Kitui East	Voo/ Kyamatu	Muthungue	MW&I	Kanda kaliku along kamwiu-muthungue road	Earth dam construction
2364	Kitui East	Voo/ Kyamatu	Muthungue	MW&I	Kengoo along Nditime-muthungue road	Earth dam construction
2365	Kitui East	Voo/ Kyamatu	Muthungue	MW&I	Katitika along Muthungue-kyamatu road	Earth dam construction
2366	Kitui East	Voo/ Kyamatu	Muthungue	MW&I	Nzakwani stream along kamwiu-yatavu road	Earth dam construction
2367	Kitui East	Voo/ Kyamatu	Muthungue	MW&I	Manguuwe stream along Masikalini-matundu road	Earth dam construction
2368	Kitui East	Voo/ Kyamatu	Muthungue	MW&I	Kwa katu singi stream	Earth dam construction

S/No	Sub County	Ward	Village	Sector	Proposed project	Main activities of the Project
2369	Kitui East	Voo/ Kyamatu	Muthungue	MW&I	Water pans; disilting and fencing of Ikithia and Kasemei	Disilting and fencing of water pans
2370	Kitui East	Voo/ Kyamatu	Muthungue	MW&I	Provision of water storage tanks (10000ltrs) in the following schools	Installation of water storage tanks
2371	Kitui East	Voo/ Kyamatu	Muthungue	OOG	Cutline Between Kitui County &Tana river near Imuumba	Construction of Police posts
2372	Kitui East	Voo/ Kyamatu	Nzunguni	MCGYIS&SS	Training of registered groups & empowering them to do business	Training
2373	Kitui East	Voo/ Kyamatu	Nzunguni	MEEFN&MRs	Installation of solar lights at 1. Kasung'u mkt. 2. Nduluni mkt. 3. Kisiuni mkt	Construction/ installation
2374	Kitui East	Voo/ Kyamatu	Nzunguni	MEEFN&MRs	Distribution of electricity at 1. Nduluni 2.Nduluni 3. Kasang'u 4. Waani 5. Nzunguni Pri.	Construction/ installation
2375	Kitui East	Voo/ Kyamatu	Nzunguni	MET&SD	Construction of ECDE classes; 1.Twalimu Pri 2. Nduluni Pri. 3. Kemwaa Pri	Constructionwork
2376	Kitui East	Voo/ Kyamatu	Nzunguni	MET&SD	Construction of Polytechnic at Waani Market	Constructionwork
2377	Kitui East	Voo/ Kyamatu	Nzunguni	MET&SD	Construction of Administration block at Waani Primary	Constructionwork
2378	Kitui East	Voo/ Kyamatu	Nzunguni	MET&SD	Fencing of Schools & gate 1. Nzunguni Secondary . 2. Nduluni Sec. 3. Ndulani 4. Nzou Muonza 5. Kasang'u Pri.	Constructionwork
2379	Kitui East	Voo/ Kyamatu	Nzunguni	MET&SD	Deployment of ECDE teachers at 1.Kemwaa pri. Sch 2. Twalimu pri. Sch	Deployment
2380	Kitui East	Voo/ Kyamatu	Nzunguni	MET&SD	ECDE classroom at Kyatwa Centre	Construction of ECDE classroom
2381	Kitui East	Voo/ Kyamatu	Nzunguni	MET&SD	Primary school playground fencing	Fencing of primary school playgrounds
2382	Kitui East	Voo/ Kyamatu	Nzunguni	MH&S	Deployment of a nurse -Kasang'u dispensary	Deployment
2383	Kitui East	Voo/ Kyamatu	Nzunguni	MH&S	Construction d Kisiuni Dispensary	Constructionwork
2384	Kitui East	Voo/ Kyamatu	Nzunguni	MRPW&T	Heavy grading of Kasang'u - Kalambani road	Constructionwork
2385	Kitui East	Voo/ Kyamatu	Nzunguni	MRPW&T	Grading of Ndulani Twalimu road	Constructionwork
2386	Kitui East	Voo/ Kyamatu	Nzunguni	MRPW&T	Install drifts at Savala kalulu -Wangila in Voo- Nduluni road	Constructionwork
2387	Kitui East	Voo/ Kyamatu	Nzunguni	MRPW&T	Grading of Kasang'u-Makutano-Kaatene road with a drift at kanzilu river	Road grading with a drift
2388	Kitui East	Voo/ Kyamatu	Nzunguni	MRPW&T	Grading of Kisiuni-Kinzou-Twalimu primary-Kasang'u market road	Road grading
2389	Kitui East	Voo/ Kyamatu	Nzunguni	MRPW&T	Heavy grading of kisiuni-malatani road	Road grading
2390	Kitui East	Voo/ Kyamatu	Nzunguni	MRPW&T	Grading of Kisiuni-Waani-Nduluni road	Road grading
2391	Kitui East	Voo/ Kyamatu	Nzunguni	MW&I	Thua - Nduluni -Waani- Kisiuni Pipeline water project	Completion
2392	Kitui East	Voo/ Kyamatu	Nzunguni	MW&I	Drilling of Bore hole at Kyamakoa Streaan (KemwaaVillage)	Drilling
2393	Kitui East	Voo/ Kyamatu	Nzunguni	MW&I	Phase II of Thua - Nduluni -Waani- Kisiuni water project to Ndulani market	Installation & piping
2394	Kitui East	Voo/ Kyamatu	Nzunguni	MW&I	Mega dam at Kemwaa / Nzou Muonza	Constructionwork
2395	Kitui East	Voo/ Kyamatu	Nzunguni	MW&I	Sand dams at 1. Wangila stream. 2. Katulu stream 3. Isavala stream	Construction
2396	Kitui East	Voo/ Kyamatu	Nzunguni	MW&I	Fencing and disilting of Kinzou Earth Dam	Earth dam fencing and disilting
2397	Kitui East	Voo/ Kyamatu	Nzunguni	OOG	Construction of V/A Office	Construction

## Kitui Rural

S/No	Sub County	Ward	Village	Sector	Proposed project	Main activities of the Project
2398	Kitui Rural	Kanyangi	Kalulini	MET&SD	Equiping, staffing and renovationof Itulani polytechnic	Vocational training
2399	Kitui Rural	Kanyangi	Kalulini	MH&S	Kalulini Health centre	construction and equipping
2400	Kitui Rural	Kanyangi	Kalulini	MH&S	Syomunyu Dispensary martenity wing	construction and equipping
2401	Kitui Rural	Kanyangi	Kalulini	MH&S	Ngomoni Dispensary martantny wing	construction and equipping
2402	Kitui Rural	Kanyangi	Kalulini	MH&S	Kalulini public health officer	Ensuring public health
2403	Kitui Rural	Kanyangi	Kalulini	MH&S	Ngomoni public health officer	Ensuring public health
2404	Kitui Rural	Kanyangi	Kalulini	MH&S	Syomunyu public health officer	Ensuring public health
2405	Kitui Rural	Kanyangi	Kalulini	MRPW&T	Kyainya - Muvitha - Syomunyu - Syomakanda -Nzambia - Yamunyu road	access to produce and government facilities
2406	Kitui Rural	Kanyangi	Kalulini	MRPW&T	Kalulini - Ngomoni road	connectivity between kalulini and Ngomoni markets
2407	Kitui Rural	Kanyangi	Kalulini	MRPW&T	Willy Ngumbe - Athi road	Access to catchment involved
2408	Kitui Rural	Kanyangi	Kalulini	MRPW&T	Chief's office- Ngomoni road	Serve the catchment
2409	Kitui Rural	Kanyangi	Kalulini	MRPW&T	Drift connecting Kadogo - Kitooneo -Tiva river	Connect Kanyangi to Maliku
2410	Kitui Rural	Kanyangi	Kalulini	MRPW&T	Drift connecting Syomunyu - Mutembuku - Athi river (Mumbumundu)	Connect Kitui to Makueni
2411	Kitui Rural	Kanyangi	Kalulini	MTIMI&C	Kalulini village stone crusher	Income generating project
2412	Kitui Rural	Kanyangi	Kalulini	MTIMI&C	Bricks making machine	Making bricks and carbos
2413	Kitui Rural	Kanyangi	Kalulini	MTIMI&C	Public toilet at Kalulini market	Sanitation in the market
2414	Kitui Rural	Kanyangi	Kalulini	MW&I	Kalulini Borehole drilling	drilling and equipping
2415	Kitui Rural	Kanyangi	Kalulini	MW&I	Construction of sump well water supply project from Tiver river to Kalulini market - to Mwangeni primary and nearby institutions	construction of sub surface dam, sump well, solar pumping station, storage tanks and distribution lines
2416	Kitui Rural	Kanyangi	Kalulini	MW&I	Construction of Mega earthdam at Yeekiu	Avail water source for fauna and flora
2417	Kitui Rural	Kanyangi	Kanyangi	MA&LD	goat for milk for PWD groups	purchase of goats
2418	Kitui Rural	Kanyangi	Kanyangi	MCGYIS&SS	construction of stadium and fencing of kanyangi primary school playground	stadium construction/fencing
2419	Kitui Rural	Kanyangi	Kanyangi	MCGYIS&SS	tents and chairs for PWDs	purchase of tents/chairs
2420	Kitui Rural	Kanyangi	Kanyangi	MCGYIS&SS	construction of kanyangi social hall	construction and equipping
2421	Kitui Rural	Kanyangi	Kanyangi	MEEFN&MRs	provision of alternative power supply in kanyangi level 4 hospital	supply and installation of stand-by generator
2422	Kitui Rural	Kanyangi	Kanyangi	MET&SD	Construction of ECDE Classroom at Kavoo Primary School	Constructing an ECDE classroom at Kavoo Primary School
2423	Kitui Rural	Kanyangi	Kanyangi	MET&SD	Renovation of Itulani Vocational Training Centre	Renovating the Itulani Vocational Training Centre
2424	Kitui Rural	Kanyangi	Kanyangi	MET&SD	construction of ECDE class at Yang'ombe, kyakuthu, kamweu, kithetheesyo and mukameni	construction of ecde classes
2425	Kitui Rural	Kanyangi	Kanyangi	MET&SD	special school for the physically challenged children	construction and equipping
2426	Kitui Rural	Kanyangi	Kanyangi	MH&S	Renovation of Syomunyu Dispensary	Renovating the Syomunyu Dispensary
2427	Kitui Rural	Kanyangi	Kanyangi	MH&S	equipping of kanyangi level 4 x-ray section	improvement of radi-activities in kanyangi level 4 hospital
2428	Kitui Rural	Kanyangi	Kanyangi	MH&S	equipping and opening of syamakanda dispensary	installation of gutters, ceiling and electricity
2429	Kitui Rural	Kanyangi	Kanyangi	MH&S	empowerment of community disease reporters and community health workers	training of community health volunteers
2430	Kitui Rural	Kanyangi	Kanyangi	MLH&UD	purchase of community land for dumpsite and stock yard	improvement of trade and management of solid and liquid waste
2431	Kitui Rural	Kanyangi	Kanyangi	MRPW&T	Construction of a Slab at the Plateau Hill along Kadogo - Kalulini Road	Constructing a slab at the Plateau Hill
2432	Kitui Rural	Kanyangi	Kanyangi	MRPW&T	Road Opening from Peter Musovya to Kaa Chonjo Itooma	Opening and grading the road from Peter Musovya to Kaa Chonjo Itooma

S/No	Sub County	Ward	Village	Sector	Proposed project	Main activities of the Project
2433	Kitui Rural	Kanyangi	Kanyangi	MRPW&T	upgrading and facilitating of kanyangi vocational training infrastructure & energy	improve skills
2434	Kitui Rural	Kanyangi	Kanyangi	MRPW&T	grading and dozing of kithetheso-kwa syengo muti road with slabs, culverts and murrum	grading and dozing
2435	Kitui Rural	Kanyangi	Kanyangi	MRPW&T	opening and grading of kanyangi boys road to mukameni with slabs, culverts and murraming	roads opening
2436	Kitui Rural	Kanyangi	Kanyangi	MRPW&T	grading and murraming of kanyangi mission junction road to kilisa-ngolyani through kanyangi borehole with slabs and culverts	roads grading
2437	Kitui Rural	Kanyangi	Kanyangi	MTIMI&C	kanyangi market access roads (planning of market)	improvement of security and transport
2438	Kitui Rural	Kanyangi	Kanyangi	MTIMI&C	construction of market stalls and proper drainage in the market	improvement of trade and cost of living
2439	Kitui Rural	Kanyangi	Kanyangi	MTIMI&C	crusher at kanyangi	construction of crusher plant
2440	Kitui Rural	Kanyangi	Kanyangi	MW&I	Water Pipeline Extension from Ngomoni Primary School Junction to Ngomoni Dispensary	Extending the water pipeline to Ngomoni Dispensary
2441	Kitui Rural	Kanyangi	Kanyangi	MW&I	pipeline extension from kavoo to kanyangi main storage tank	access to clean and adequate water
2442	Kitui Rural	Kanyangi	Kanyangi	MW&I	equipping of ngumo borehole, fencing and toilet	access to clean and adequate water
2443	Kitui Rural	Kanyangi	Kanyangi	MW&I	drilling of kanyangi level 4 hospital borehole	drilling & equipping
2444	Kitui Rural	Kanyangi	Kanyangi	MW&I	desilting, fencing, construction of toilets at muliluni earth dam and solar tanks	dam desilting and fencing
2445	Kitui Rural	Kanyangi	Kanyangi	MW&I	drilling of kavonge borehole at kwa syengo mwanga	drilling & equipping
2446	Kitui Rural	Kanyangi	Kanyangi	MW&I	drilling of kanyangi primary school borehole	drilling & equipping
2447	Kitui Rural	Kanyangi	Kanyongonyo	MA&LD	sunflower, cotton and horticulture project	construction of agriculture project
2448	Kitui Rural	Kanyangi	Kanyongonyo	MEEFN&MRs	installation of solar lights at kiunduani, kilumya, Ho. Mutisya,Kanyongonyo and mumbe	installation of solar security lights
2449	Kitui Rural	Kanyangi	Kanyongonyo	MET&SD	Completion of Kanyongonyo VCT	equipping, fencing
2450	Kitui Rural	Kanyangi	Kanyongonyo	MET&SD	Rehabilitation/upgrading of kanyongonyo primary school playing ground	rehabilitation of playing ground
2451	Kitui Rural	Kanyangi	Kanyongonyo	MH&S	Renovation, expansion & equipping of Kanyongonyo dispensary	Construction of laboratory, maternity, staff toilets, equipping and doctor
2452	Kitui Rural	Kanyangi	Kanyongonyo	MLH&UD	Surveying and issuing of title deeds within kanyongonyo and kiseumi	title deeds issuance
2453	Kitui Rural	Kanyangi	Kanyongonyo	MRPW&T	road opening and heavy grading from Hon. Mutisya to kwa kiala junction	road opening and grading
2454	Kitui Rural	Kanyangi	Kanyongonyo	MRPW&T	road opening from kwa lele to kangukangu- river athi	road opening and grading
2455	Kitui Rural	Kanyangi	Kanyongonyo	MRPW&T	Repair and maintenance of roads from mumbe sign board-ngele (slab)-drift at kwa matheka-mumbe primary-masimba-ikanga	road repair and maintenance
2456	Kitui Rural	Kanyangi	Kanyongonyo	MRPW&T	Repair and maintenance of road from Kanyongonyo to mumbe through kiunduani	road repair and maintenance
2457	Kitui Rural	Kanyangi	Kanyongonyo	MRPW&T	opening and grading of road from kwa mutua ndambuki to county market	road opening and grading
2458	Kitui Rural	Kanyangi	Kanyongonyo	MTIMI&C	Ballast crusher, co opeartive and honey-processing plant at kanyongonyo area	construction of crusher
2459	Kitui Rural	Kanyangi	Kanyongonyo	MW&I	Pipeline maintenance and repair from kanyangi CBO pipeline to kilumya-kwa kalondu wambua kiosk	pipeline repair and maintenance
2460	Kitui Rural	Kanyangi	Kanyongonyo	MW&I	Drilling of borehole at Kiunduani primary school	drilling & equipping
2461	Kitui Rural	Kanyangi	Kanyongonyo	MW&I	Drilling of borehole at Kwa Luka	drilling & equipping
2462	Kitui Rural	Kanyangi	Kanyongonyo	MW&I	Pipeline extension from kwa nzalu to kwa kamula kiosk (kangukangu water)	pipeline extension and water kiosks
2463	Kitui Rural	Kanyangi	Kanyongonyo	MW&I	intallation of solar panels at kanyongonyo borehole	installation of green energy for water pumping
2464	Kitui Rural	Kanyangi	Kanyongonyo	MW&I	Construction of kwa waki, kwa nzaumi kangutu, kwa kisuki and isiuni earth dams	earth dams construction
2465	Kitui Rural	Kanyangi	Kiseumi	MA&LD	Provision of farm inputs for both meander and general farmers, regular trainings /seminars	Provision, supply, trainings and seminars
2466	Kitui Rural	Kanyangi	Kiseumi	MA&LD	Acquiring of farm tractor and rippers both tractor drawn and animal drawn	Provision
2467	Kitui Rural	Kanyangi	Kiseumi	MA&LD	Acquiring, fencing and installation of gate for Kiseumi livestock yard	acquiring and installation
2468	Kitui Rural	Kanyangi	Kiseumi	MET&SD	Completion and operationalization of Kithiani vocational training centre	Completion, Equipping and fencing
2469	Kitui Rural	Kanyangi	Kiseumi	MET&SD	Construction of 3 no. ECDE classrooms at Kisauni, Kangala and Matu primary schools	Construction and equipping
2470	Kitui Rural	Kanyangi	Kiseumi	MET&SD	Construction of a new vocational training centre at Kangala primary school	Construction and Eq as well as electricity installation
2471	Kitui Rural	Kanyangi	Kiseumi	MH&S	Building of maternity wing at Kiseumi Dispensary, fencing and Equipping	Building, Fencing and Equipping
2472	Kitui Rural	Kanyangi	Kiseumi	MH&S	Completion and operationalization of Kathini Dispensary and establishment of maternity wing	Completion, Equipping, fencing and establishment/Building
2473	Kitui Rural	Kanyangi	Kiseumi	MRPW&T	Expansion, deep grading , murraming and installation of structures of road; Mwaani- Kiseumi - Kithiani - Mandongoi	Expansion, deep grading, murraming and installation of structures
2474	Kitui Rural	Kanyangi	Kiseumi	MRPW&T	Deep grading , murraming, Expansion and installation of structures of road; Kiseumi - Kaondu - Mang'elele	Expansion, deep grading, murraming and installation of structures
2475	Kitui Rural	Kanyangi	Kiseumi	MRPW&T	Opening,deep grading and installation of structuresf the road; Kathiani - Maviani AIC - Kwa Mwove	Opening, dozing, grading, expansion and installation of structures
2476	Kitui Rural	Kanyangi	Kiseumi	MRPW&T	Opening, grading and murraming of the road; Tiva - Kithiani market - Mumbe junction	Opening, dozing, grading, murraming, expansion and installation of structures
2477	Kitui Rural	Kanyangi	Kiseumi	MRPW&T	Construction of a pit latrine at Mwaani water point	Construction
2478	Kitui Rural	Kanyangi	Kiseumi	MRPW&T	Construction of drifts crossing Tiva river at Kithiani - Kyuluni and Kiseumi - Ndatani	Installation of structures
2479	Kitui Rural	Kanyangi	Kiseumi	MRPW&T	Openingof a road from Mwangela Mutiso to Kangala market	Opening and grading
2480	Kitui Rural	Kanyangi	Kiseumi	MW&I	Drilling a borehole and installation of solar system at Matu hill and extension of Kangukangu pipelines	Drilling, plumbing,piping and water kiosks
2481	Kitui Rural	Kanyangi	Kiseumi	MW&I	Drilling a borehole and installation of solar system at Mutua Mbatha/Simu Kituli/Kyambi King'oku stream	Drilling, plumbing,piping, water kiosks and solar installtion
2482	Kitui Rural	Kanyangi	Kiseumi	MW&I	Drilling a borehole and solar installatin at Kwa Syomwai Mutomo	Drilling, plumbing,piping and water kiosks
2483	Kitui Rural	Kanyangi	Kiseumi	MW&I	Construction of 2 new earthdams at Kyoyo Mutongoi also Beth Mutisya and Ann Kavengi/ Jeniffer Kalii	Bush clearing, mapping, construction, excavation, toilets and troughing
2484	Kitui Rural	Kanyangi	Kiseumi	MW&I	Establishment of swamp well at Kithianani - Tiva river	Sunking, construction and piping
2485	Kitui Rural	Kanyangi	Kitooni	MA&LD	Agricultural demonstration farm at Mandongo public land	Fencing
2486	Kitui Rural	Kanyangi	Kitooni	MH&S	Kitooni Dispensary	Completion and equipping, toiletsand fencing
2487	Kitui Rural	Kanyangi	Kitooni	MH&S	Masimba Dispensary	Upgrading and construction of maternity ward
2488	Kitui Rural	Kanyangi	Kitooni	MH&S	Kitooni maternity ward and dispensary	To assist new born babies delivery
2489	Kitui Rural	Kanyangi	Kitooni	MRPW&T	Drifts, culverts, slabs at Kavoo - Kavonge - Itooma - Kitooni - Kyuasini - Mumbe	Drifts, culverts, slabs/spot murraming

S/No	Sub County	Ward	Village	Sector	Proposed project	Main activities of the Project
2490	Kitui Rural	Kanyangi	Kitooni	MRPW&T	Spot murraming, dozing, opening and drift atKisayani - Kinyae - Malimbani - Tiva river- road construction	Spot murraming, dozing, opening and drift
2491	Kitui Rural	Kanyangi	Kitooni	MRPW&T	Opening, dozing, slab and murraming at Kwa Mandae - Kyuasini - Muthanga Tumua - Kwa Nzano - Tiva river road	Opening, dozing, slab and murraming
2492	Kitui Rural	Kanyangi	Kitooni	MRPW&T	Opening, dozing, slab and murraming at Kwa Mang'u junction to Mumbe primary	Opening, dozing, slab, culvert and grading
2493	Kitui Rural	Kanyangi	Kitooni	MRPW&T	Access road from Kithetheesyo to Itooma primary	Opening, dozing, slabs and culverts
2494	Kitui Rural	Kanyangi	Kitooni	MRPW&T	Road from Kyuasini primary - Kwa Makove - Makukani primary - Tiva	Opening, , dozing, culvert and murraming
2495	Kitui Rural	Kanyangi	Kitooni	MRPW&T	Kwa Nzau Musovya - Kaumi - Kaa Chojo - Kithyaka - Itooma road	Drifts, culverts, dozing, openig and grading
2496	Kitui Rural	Kanyangi	Kitooni	MRPW&T	Soweto - Mwaani road	Grading and road improvement
2497	Kitui Rural	Kanyangi	Kitooni	MRPW&T	Kitooni /Muliluni - Kanyangi road	Culvert, slab and murraming
2498	Kitui Rural	Kanyangi	Kitooni	MRPW&T	Soweto - Mulambi Ngomo drift	To connect market centres
2499	Kitui Rural	Kanyangi	Kitooni	MW&I	Installation of solar panels at Kavoo borehole	Installation of solar panels/ return pipe (Itithini - Kavoo)
2500	Kitui Rural	Kanyangi	Kitooni	MW&I	Drilling of a borehole at Kisayani	Drilling of a borehole
2501	Kitui Rural	Kanyangi	Kitooni	MW&I	Construction of earthdams at Masimba, Kavonge, Kitooni	Construction of earthdams (approximately five)
2502	Kitui Rural	Kanyangi	Kitooni	MW&I	Upgrading of borehole - Kwa Mbwala	Installation of solar panels and 2 x 10000 litre tank
2503	Kitui Rural	Kanyangi	Kitooni	MW&I	Concrete tank at Kwa Nzuli - Kavoo	Installation of elevated tank
2504	Kitui Rural	Kanyangi	Nzambia	MH&S	construction of a maternity ward and staff headquarters in nzambia dispensary	construction of maternity ward
2505	Kitui Rural	Kanyangi	Nzambia	MRPW&T	construction of drifts at kwa mbiku and at kang'aatu stream along the road from kwa peter nzangi to kangukangu class	drifts construction
2506	Kitui Rural	Kanyangi	Nzambia	MRPW&T	construction of drifts at kwa mbai ndavi and kwa kimolo streams	drifts construction
2507	Kitui Rural	Kanyangi	Nzambia	MRPW&T	opening and widening of the road from kwa peter nzangi canteen to ilengi shopping centre	road opening
2508	Kitui Rural	Kanyangi	Nzambia	MRPW&T	excavation of kwa kamanga hill along the road from kanyongonyo market to canteen kwa mwangangi	grading and dozing
2509	Kitui Rural	Kanyangi	Nzambia	MRPW&T	opening and dozing of the road from kwa chiefs office via kitili mwanthi kieme to kilumya road	grading and dozing
2510	Kitui Rural	Kanyangi	Nzambia	MRPW&T	opening of the road from kwa ndilikasa, mbuvi kombo to athi river	road opening
2511	Kitui Rural	Kanyangi	Nzambia	MRPW&T	opening of the road from kwa muteti, muema nyanzi, muia mulwa to athi river	road opening
2512	Kitui Rural	Kanyangi	Nzambia	MRPW&T	opening of the road from nzambia dispensary, kilonzo musili, mwangangi to kwa ndambuki kithome	road opening
2513	Kitui Rural	Kanyangi	Nzambia	MRPW&T	opening of the road from kwa mutua kithimba to athi river	road opening
2514	Kitui Rural	Kanyangi	Nzambia	MRPW&T	opening of the road from kwa mwanzia nzawa, king'oku, mulandi to kwa kitili mwanthi	road opening
2515	Kitui Rural	Kanyangi	Nzambia	MW&I	drilling of a borehole at kwa nzivulu	drilling & equipping
2516	Kitui Rural	Kanyangi	Nzambia	MW&I	shallow well along ikongo stream	excavation and equipping
2517	Kitui Rural	Kanyangi	Nzambia	MW&I	drilling of borehole at kwa james kilita	drilling & equipping
2518	Kitui Rural	Kanyangi	Nzambia	MW&I	construction of mega earth dam at kwa willy ndaka	excavation and compacting
2519	Kitui Rural	Kanyangi	Nzambia	MW&I	construction of mega earth dam at kwa mwanzia nzawa'mboya	excavation and compacting
2520	Kitui Rural	Kanyangi	Nzambia	MW&I	drilling of a borehole at nzambia secondary school	drilling & equipping
2521	Kitui Rural	Kanyangi	Nzambia	MW&I	construction of medium earth dam at kwa maingi kiti/kamanga	excavation and fencing
2522	Kitui Rural	Kanyangi	Nzambia	MW&I	opening and dozing of the road from kwa mutua nzyoka, athi river, kioko musili to kwa king'oku to kwa mutua ndambuki	grading and dozing
2523	Kitui Rural	Kanyangi	Kalulini	MH&S	KALULINI HEALTH CENTRE	Renovating & Equipping of Kalulini Health Centre with modern equipment and posting doctors
2524	Kitui Rural	Kanyangi	Kalulini	MH&S	KANYONGONYO HEALTH CENTRE	Renovating & Equipping of Kanyongonyo Health Centre with modern equipment and posting doctors
2525	Kitui Rural	Kanyangi	Kalulini	MRPW&T	KALULINI-NGOMONI SCHOOL ROAD THROUGH MWANGENI PRIMARY SCHOOL	Grading road from Kalulini-Mwangeni to Ngomoni
2526	Kitui Rural	Kanyangi	Kanyangi	MCGYIS&SS	Sports stadium	At Kanyangi primary or Enviros
2527	Kitui Rural	Kanyangi	Kanyangi	MET&SD	Upgrade Kanyangi polytechnic	Construction of more workshops for Plumbing, Mechanics, Electrical/Welding,civil engineering, carpentry in order to qualify for Tvet programmes
2528	Kitui Rural	Kanyangi	Kanyangi	MH&S	KANYANGI HOSPITAL	Upgrading kanyangi hospital to level 4 I.Wards for men, women and children, Equip maternity theater & laundry , 3. Dental unit 4. Operating theater, 5. Xray and CT Scan machines, 6. Stand- by Generator, 7. Solar Installations 8. Mortuary
2529	Kitui Rural	Kanyangi	Kanyangi	MLH&UD	Issuance of Title Deeds	All areas of Kanyangi Ward which have been left out - Kanyongonyo/ Kiseuni locations/ Villages
2530	Kitui Rural	Kanyangi	Kanyangi	MRPW&T	Upgrading Ngomoni to Kathini road to all weather road	Road- Ngomoni- Mandongoi- Kwa katune- Kituu-Soweto-Masimba- Kithiani-Kyoani- Kiseuni-Kwa Kitungu- Kathini-Kamutei/Mutomo junction
2531	Kitui Rural	Kanyangi	Kanyangi	MRPW&T	Access road to Primary schools	Road- Kaundu Pri-Kyunduani Pri- Mumbe Pri- Kyuasini Pri- Kitooni Pri
2532	Kitui Rural	Kanyangi	Kanyangi	MRPW&T	Connecting Kanyangi to Makueni	Athi River Bridge at Syomunyu
2533	Kitui Rural	Kanyangi	Kanyangi	MRPW&T	Connecting Kanyangi ward to Ikanga	Tiva River Bridge at Kithiani
2534	Kitui Rural	Kanyangi	Kanyangi	MRPW&T	Opening up the Area along Kilumya Mkt to Ikanga Mkt	Road - Syengo Nzana ( Kilumya) - Nithusi ( slap) - Mumbe Pri - Kithiani - Ikanga (bridge at Tiva) grading and putting marram to make it all weather road, putting slab at the hill and calvats wear necessary.
2535	Kitui Rural	Kanyangi	Kanyangi	MRPW&T	Opening up the Area and schools by road	Road - Kwa Mavingo - kwa Musya - Kwa mwambui - Kavoo - Muangeni- Ngomoni Mkrt
2536	Kitui Rural	Kanyangi	Kanyangi	MRPW&T	Tarmacking / Dustless Towns	Kalulini, Itulani, Syomunyu, Nzambia, Kanyongonyo, Kiseuni, Masimba, Ngononi, ngomoni and Kisayani
2537	Kitui Rural	Kanyangi	Kanyangi	MRPW&T	Kanyangi Mkt planning	Grading & Tarmacking town roads & locating service areas
2538	Kitui Rural	Kanyangi	Kanyangi	MRPW&T	Murruming of a road	Road - Kwang'eli - Mwaani - Kamweu area
2539	Kitui Rural	Kanyangi	Kanyangi	MTIMI&C	Community Resource Center	Kanyangi Market
2540	Kitui Rural	Kanyangi	Kanyangi	MTIMI&C	Ballast Crusher	At the plateau - Ready and available raw materials at either at Kwa Mwiitha or Kanyongonyo Area
2541	Kitui Rural	Kanyangi	Kanyangi	MW&I	KALULINI WATER SUPPLY	Pipe and distribute the Kavoo Bore hole water
2542	Kitui Rural	Kanyangi	Kanyangi	MW&I	Opening up the Area along Athi River	Road - Nthongoni -Musosya- Itulani-Syomunyu- mbeetwani- Mandalwa -Syomakanda- Kamweu-Kilisa-Nzambia - Yamunyu - Ilengi Town
2543	Kitui Rural	Kanyangi	Kanyangi	MW&I	Opening up the Area along Kilumya Mkt to Thwake Dam	Road - Kilumya mrkt - Ikongo ( slap) - Nzambia Mkrt - Kinyaa - Thwake Dam,grading and putting up marram to make it all weather road
2544	Kitui Rural	Kanyangi	Kanyongonyo	MW&I	KANYANGI MEGA DAM	Mega dam & other small dams, 60 sand dams at kanyangi ward

S/No	Sub County	Ward	Village	Sector	Proposed project	Main activities of the Project
2545	Kitui Rural	Kisasi	Kavisuni	MA&LD	Deployment of veterinary to village level	Deployment of veterinary to village level
2546	Kitui Rural	Kisasi	Kavisuni	MA&LD	Construction of cattle dip at kyambusya	Construction of cattle dip at kyambusya
2547	Kitui Rural	Kisasi	Kavisuni	MA&LD	Provision of ploughing tractors at village level	Provision of ploughing tractors at village level
2548	Kitui Rural	Kisasi	Kavisuni	MA&LD	Construction of green gram aggregation centre	Construction of green gram aggregation centre
2549	Kitui Rural	Kisasi	Kavisuni	MA&LD	Construction of Cattle Dip at Kyambusya Centre	Constructing a cattle dip
2550	Kitui Rural	Kisasi	Kavisuni	MA&LD	Construction of Cereals Aggregation Centre at Kavisuni Market	Constructing a cereals aggregation centre
2551	Kitui Rural	Kisasi	Kavisuni	MCGYIS&SS	Construction of kavisuni social hall and public participation gathering	Construction of kavisuni social hall and public participation gathering
2552	Kitui Rural	Kisasi	Kavisuni	MEEFN&MRs	Waste disposal	Waste disposal
2553	Kitui Rural	Kisasi	Kavisuni	MEEFN&MRs	Installation of Power at Kavisuni Dispensary and all Six Primary Schools in Kavisuni Village	Installing power supply
2554	Kitui Rural	Kisasi	Kavisuni	MET&SD	ECDE classmavindini yavo,kitamani,kilevi for proper education	ECDE classmavindini yavo,kitamani,kilevi for proper education
2555	Kitui Rural	Kisasi	Kavisuni	MET&SD	Beauty therapy training centre to improve youth in beautification	Beauty therapy training centre to improve youth in beautification
2556	Kitui Rural	Kisasi	Kavisuni	MET&SD	Fencing and Levelling of 6 Primary Schools in Kavisuni Village (Kavisuni, Mavindini, Kitamaa, Kilevi, Yovovo, and Kalala)	Fencing and levelling the school premises
2557	Kitui Rural	Kisasi	Kavisuni	MET&SD	Implementation of ECDE Feeding Programme	Implementing a feeding programme for ECDE (Early Childhood Development Education)
2558	Kitui Rural	Kisasi	Kavisuni	MET&SD	Supply of Beds and Mattresses at Kavisuni and Mavindini Primary Schools	Supplying beds and mattresses
2559	Kitui Rural	Kisasi	Kavisuni	MH&S	Expansion and upgrading to level 4 hospital	Expansion and upgrading to level 4 hospital
2560	Kitui Rural	Kisasi	Kavisuni	MH&S	New construction of the two dispensaries	New construction of the two dispensaries
2561	Kitui Rural	Kisasi	Kavisuni	MH&S	Construction of 2 New Dispensaries at Kilevi and Kalala Centres	Constructing new dispensaries
2562	Kitui Rural	Kisasi	Kavisuni	MLH&UD	Survey Works/Physical Planning to Repossess Public Land at Kavisuni Market	Conducting survey works and physical planning
2563	Kitui Rural	Kisasi	Kavisuni	MRPW&T	Mwangeni-Ngiti new apostalic to be murramed,Tiva-kwa kamwilwa kilunda new apostalic to be murramed	Mwangeni-Ngiti new apostalic to be murramed,Tiva-kwa kamwilwa kilunda new apostalic to be murramed
2564	Kitui Rural	Kisasi	Kavisuni	MRPW&T	Mutema-kisini,maweni-mila	Mutema-kisini,maweni-mila
2565	Kitui Rural	Kisasi	Kavisuni	MRPW&T	Ituli-mutunu-peter-odinga-mavoko	Ituli-mutunu-peter-odinga-mavoko
2566	Kitui Rural	Kisasi	Kavisuni	MRPW&T	Tiva-musuli-kiambusya-tiva-kamwilwa-NA church,tiva-kibati-kilevi-mutema-kisiu-maweni-mila	Tiva-musuli-kiambusya-tiva-kamwilwa-NA church,tiva-kibati-kilevi-mutema-kisiu-maweni-mila
2567	Kitui Rural	Kisasi	Kavisuni	MRPW&T	Kavu-mwanthi-kisiluni-kivuiyo junction,kimwele-musavaa-ngonzi-mwamana-ngite	Kavu-mwanthi-kisiluni-kivuiyo junction,kimwele-musavaa-ngonzi-mwamana-ngite
2568	Kitui Rural	Kisasi	Kavisuni	MRPW&T	FGC-kitama-katumo-john-mulata-munyasya-booster-tiva-mwangeni-ngite-kitama-tiva-kyambusya-kivangula-thyaka-mutua-tiva-kamuyu-kanzokea-tiva-masika-kilungo-tiva-kyulu-ngala-tiva-kavisuni mkt-nduda kyambusye-mbai-kilonzi-mbingui-mwathi-kamana-katingi-mutia-mutua kisala-makasani-mbithi	FGC-kitama-katumo-john-mulata-munyasya-booster-tiva-mwangeni-ngite-kitama-tiva-kyambusya-kivangula-thyaka-mutua-tiva-kamuyu-kanzokea-tiva-masika-kilungo-tiva-kyulu-ngala-tiva-kavisuni mkt-nduda kyambusye-mbai-kilonzi-mbingui-mwathi-kamana-katingi-mutia-mutua kisala-makasani-mbithi
2569	Kitui Rural	Kisasi	Kavisuni	MTIMI&C	Construction of 4-Door Pit Latrine at Kavisuni Livestock Market	Constructing a 4-door pit latrine
2570	Kitui Rural	Kisasi	Kavisuni	MTIMI&C	Construction of Market Shed for Poultry Traders at Kavisuni Market	Constructing a market shed for poultry traders
2571	Kitui Rural	Kisasi	Kavisuni	MTIMI&C	Addition of second mkt day at kavisuni	Addition of second mkt day at kavisuni
2572	Kitui Rural	Kisasi	Kavisuni	MW&I	Rehabilitation of Katulu Earth Dam	Rehabilitating the Katulu earth dam
2573	Kitui Rural	Kisasi	Kavisuni	MW&I	Construction of Sand Dam across Kitamaa Stream at Kwa Nganda and Richard Kyulu	Constructing a sand dam
2574	Kitui Rural	Kisasi	Kavisuni	MW&I	Construction of Sump Well at Tiva River and Piping to Kalala Shopping Centre	Constructing a sump well and piping infrastructure
2575	Kitui Rural	Kisasi	Kavisuni	MW&I	Extension of Kwoko Kwa Tiva Water Project to Katakana and Installation of a Raised Tank	Extending the water project and installing a raised tank
2576	Kitui Rural	Kisasi	Kavisuni	MW&I	Construction of Earth Dams at Katakana, Kitamaa, and Kyamwilu	Constructing earth dams
2577	Kitui Rural	Kisasi	Kavisuni	MW&I	Distling and fencing	Distling and fencing
2578	Kitui Rural	Kisasi	Kavisuni	MW&I	Rehabilitation	Rehabilitation
2579	Kitui Rural	Kisasi	Kavisuni	MW&I	New kilevi earthdam construction	High population,long distance(new kilevi earthdam construction)
2580	Kitui Rural	Kisasi	Kavisuni	MW&I	Kwa Ilongo construction earth dam ,highly populated	Kwa Ilongo construction earth dam ,highly populated
2581	Kitui Rural	Kisasi	Kavisuni	MW&I	Tiva swamp well to Kalala ,elevate tank,extension to Kilevi,high population	Tiva swamp well to Kalala ,elevate tank,extension to Kilevi,high population
2582	Kitui Rural	Kisasi	Kavisuni	MW&I	Tanks-mavindini yavo,kalala and kilevi and kavisuni	Tanks-mavindini yavo,kalala and kilevi and kavisuni
2583	Kitui Rural	Kisasi	Maliku	MA&LD	Provision of tractor ploughing services and affordable rates	Provision of tractor ploughing services and affordable rates
2584	Kitui Rural	Kisasi	Maliku	MA&LD	Construction of farm ponds	Construction of farm ponds
2585	Kitui Rural	Kisasi	Maliku	MA&LD	Supply of certified seeds and pesticides to farmers	Supply of certified seeds and pesticides to farmers
2586	Kitui Rural	Kisasi	Maliku	MA&LD	Provision of improved animal breeds,beehives and pasture seeds	Provision of improved animal breeds,beehives and pasture seeds
2587	Kitui Rural	Kisasi	Maliku	MA&LD	Construction of a cattle dip within maliku village at kwa kiliku	Construction of a cattle dip within maliku village at kwa kiliku
2588	Kitui Rural	Kisasi	Maliku	MCGYIS&SS	Re introduce mentorship and motivational programs	Re introduce mentorship and motivational programs
2589	Kitui Rural	Kisasi	Maliku	MCGYIS&SS	Provision of equipment and cleaning materials	Provision of equipment and cleaning materials
2590	Kitui Rural	Kisasi	Maliku	MCGYIS&SS	Provision of empowerment funds to women,youths and PLWDS group	Provision of empowerment funds to women,youths and PLWDS group
2591	Kitui Rural	Kisasi	Maliku	MCGYIS&SS	Facilitation of bodaboda training and SACCOS formation	Facilitation of bodaboda training and SACCOS formation
2592	Kitui Rural	Kisasi	Maliku	MCGYIS&SS	Empowerment of traditional dances and other cultural activities	Empowerment of traditional dances and other cultural activities
2593	Kitui Rural	Kisasi	Maliku	MCGYIS&SS	Empowerment of PLWDS and facilitation for their registration with NCPLWD	Empowerment of PLWDS and facilitation for their registration with NCPLWD
2594	Kitui Rural	Kisasi	Maliku	MCGYIS&SS	Lobbying for the inclusion of all persons 70yrs of age in the national government social funds	Lobbying for the inclusion of all persons 70yrs of age in the national government social funds
2595	Kitui Rural	Kisasi	Maliku	MEEFN&MRs	Power Extension from Ikave Primary to Kitundumo	Extending the power supply from Ikave Primary to Kitundumo
2596	Kitui Rural	Kisasi	Maliku	MEEFN&MRs	Power Extension from Kikuuni Kwa Sendi to Kikuuni Primary School	Extending the power supply from Kikuuni Kwa Sendi to Kikuuni Primary School
2597	Kitui Rural	Kisasi	Maliku	MEEFN&MRs	Solar power installation and pipeline replacement along kwa sendi BH rising main	Solar power installation and pipeline replacement along kwa sendi BH rising main
2598	Kitui Rural	Kisasi	Maliku	MEEFN&MRs	Installation of solar security lights at maliku,ekawe,kikumini,kalimani,katumba,masoka	Installation of solar security lights at maliku,ekawe,kikumini,kalimani,katumba,masoka
2599	Kitui Rural	Kisasi	Maliku	MEEFN&MRs	Rehabilitation of 2 solar security lights at maliku market	Rehabilitation of 2 solar security lights at maliku market
2600	Kitui Rural	Kisasi	Maliku	MEEFN&MRs	Provision of free seedlings for planting to wananchi	Provision of free seedlings for planting to wananchi
2601	Kitui Rural	Kisasi	Maliku	MEEFN&MRs	Electricity connections to various parts of the village that lack connectivity	Electricity connections to various parts of the village that lack connectivity
2602	Kitui Rural	Kisasi	Maliku	MEEFN&MRs	Re-routing of electricity connections from kwa sendi BH to kikaoni primary school	Re-routing of electricity connections from kwa sendi BH to kikaoni primary school
2603	Kitui Rural	Kisasi	Maliku	MET&SD	Construction of ECDE classrooms at Maliku primary, Ikave pri and Masoka primary schools	Construction
2604	Kitui Rural	Kisasi	Maliku	MET&SD	Construction of Feeder ECDE classrooms at Kalimani and kitundunu	Construction
2605	Kitui Rural	Kisasi	Maliku	MET&SD	Build a polytechnic at Kikienzi	Build a polytechnic at Kikienzi



S/No	Sub County	Ward	Village	Sector	Proposed project	Main activities of the Project
2606	Kitui Rural	Kisasi	Maliku	MH&S	Equipping and operationalisation of masoka dispensary	Equipping and operationalisation of masoka dispensary
2607	Kitui Rural	Kisasi	Maliku	MH&S	Construction of public toilets at maliku, kalimani, katumba, ekawe, kikumini, masoka and kitooneo market	Construction of public toilets at maliku, kalimani, katumba, ekawe, kikumini, masoka and kitooneo market
2608	Kitui Rural	Kisasi	Maliku	MH&S	Reestablish health facility committees	Reestablish health facility committees
2609	Kitui Rural	Kisasi	Maliku	MRPW&T	Construction of Bridge/Box Culvert across Miumbu Stream along Maliku-Kwa Nyamai	Constructing a bridge/box culvert
2610	Kitui Rural	Kisasi	Maliku	MRPW&T	Mwilini Drift at Ngomano	Constructing a drift across the river
2611	Kitui Rural	Kisasi	Maliku	MRPW&T	Mwilini-Ikave-Kikuuni Road Heavy Grading	Grading and improving the road
2612	Kitui Rural	Kisasi	Maliku	MRPW&T	Kalimani-Mwilini Road Heavy Grading	Grading and improving the road
2613	Kitui Rural	Kisasi	Maliku	MRPW&T	Heavy grading and opening up the following feeder roads: Kalimani- Muili river-Masoka, Masoka-Kikuni-Kitomeo-Kwoko kwa tivo, Kalimani	Heavy grading and opening up the following feeder roads: Kalimani- Muili river-Masoka, Masoka-Kikuni-Kitomeo-Kwoko kwa tivo, Kalimani
2614	Kitui Rural	Kisasi	Maliku	MRPW&T	Roadgrading and tarmacng at Mission-kwa mulewa, Maliku girls sec-mission, kwa makio-tabitha muli-Maliku girls,kwa mwangangi-kwa moki-tiva river,Maliku-kwa mwele	Mission-kwa mulewa, Maliku girls sec-mission, kwa makio-tabitha muli-Maliku girls,kwa mwangangi-kwa moki-tiva river,Maliku-kwa mwele
2615	Kitui Rural	Kisasi	Maliku	MRPW&T	Roadgrading and tarmacng atNyamai road, kwa mwanzia-kwa kalali-katumba,ekawe-kwa ndeke-twa river, ekawe-kitundumu,ekawe-kwa kangesa-twa river,kwa muthoka	Nyamai road, kwa mwanzia-kwa kalali-katumba,ekawe-kwa ndeke-twa river, ekawe-kitundumu,ekawe-kwa kangesa-twa river,kwa muthoka
2616	Kitui Rural	Kisasi	Maliku	MRPW&T	Roadgrading and tarmacng atKwa sembe-ekawe,kwa mukeku-ekawe,kwa ngata-kileve,kikum pri-tiva river,kwa wambua nzai-tiva river,kitooneo stage-kwa mutesa-kisasi road	Kwa sembe-ekawe,kwa mukeku-ekawe,kwa ngata-kileve,kikum pri-tiva river,kwa wambua nzai-tiva river,kitooneo stage-kwa mutesa-kisasi road
2617	Kitui Rural	Kisasi	Maliku	MRPW&T	Roadgrading and tarmacng atKitoneo-kwa kivota-twa river,kitoneo-mutingau-twa river, FGC-kwa malombe-ndauni,miatu itatu-SDA church-kwa kyeve,kalimani-kwa bishop	Kitoneo-kwa kivota-twa river,kitoneo-mutingau-twa river, FGC-kwa malombe-ndauni,miatu itatu-SDA church-kwa kyeve,kalimani-kwa bishop
2618	Kitui Rural	Kisasi	Maliku	MTIMI&C	Employment of 3 market cleaners	Employment of 3 market cleaners
2619	Kitui Rural	Kisasi	Maliku	MTIMI&C	Construction of market and establishment of market day at maliku market.	Construction of market and establishment of market day at maliku market.
2620	Kitui Rural	Kisasi	Maliku	MTIMI&C	Revival and rehabilitation of maliku ceerials and honey factory	Revival and rehabilitation of maliku ceerials and honey factory
2621	Kitui Rural	Kisasi	Maliku	MW&I	Construction of Water Catchment at Mathendu Rock	Constructing a water catchment
2622	Kitui Rural	Kisasi	Maliku	MW&I	Sumpwell Tiva River to Kitoneo Primary	Constructing a sumpwell along Tiva River
2623	Kitui Rural	Kisasi	Maliku	MW&I	Water Pipeline Extension from Kavisuni Road to Kitoneo Market	Extending the water pipeline
2624	Kitui Rural	Kisasi	Maliku	MW&I	Construction of earthdams at kwa ndani,kwa kamba,kwa mwilu, kwa kilonzi,kwa ngei,kwa munyaka	Construction of earthdams at kwa ndani,kwa kamba,kwa mwilu, kwa kilonzi,kwa ngei,kwa munyaka
2625	Kitui Rural	Kisasi	Maliku	MW&I	Construction of megadam at ngomano across muli and tiva rivers	Construction of megadam at ngomano across muli and tiva rivers
2626	Kitui Rural	Kisasi	Maliku	MW&I	Rehabilitation of maliku market borehole	Rehabilitation of maliku market borehole
2627	Kitui Rural	Kisasi	Maliku	MW&I	Pipeline extention to kwa malonza and to mission from kwa sendi BH project	Pipeline extention to kwa malonza and to mission from kwa sendi BH project
2628	Kitui Rural	Kisasi	Maliku	MW&I	Supply and installation of water tanks to 6 primary schools and 2 secondary schools.	Supply and installation of water tanks to 6 primary schools and 2 secondary schools.
2629	Kitui Rural	Kisasi	Maliku	MW&I	Construction of sand dam at kwa kiema mutusii	Construction of sand dam at kwa kiema mutusii
2630	Kitui Rural	Kisasi	Maliku	MW&I	Digging of sandwells at kwa mutungu and kwa nzau along tiva river	Digging of sandwells at kwa mutungu and kwa nzau along tiva river
2631	Kitui Rural	Kisasi	Maliku	MW&I	Construction of maternity toilet within maaliku center maternity ward	Construction of maternity toilet within maaliku center maternity ward
2632	Kitui Rural	Kisasi	Maliku	MW&I	Laboratory construction and equipping and storage facilities at maliku health center	Laboratory construction and equipping and storage facilities at maliku health center
2633	Kitui Rural	Kisasi	Maliku	MW&I	Acquisition of extra land for maliku health center	Acquisition of extra land for maliku health center
2634	Kitui Rural	Kisasi	Maliku	MW&I	CHVs training and employment	CHVs training and employment
2635	Kitui Rural	Kisasi	Maliku	MW&I	Provision of vaccination services for dogs and other pets	Provision of vaccination services for dogs and other pets
2636	Kitui Rural	Kisasi	Maliku	MW&I	Mutimbitimbi dam,kitooneo-kiema mutui-mavindini construction of drift at kwa maluki near mission	Mutimbitimbi dam,kitooneo-kiema mutui-mavindini construction of drift at kwa maluki near mission
2637	Kitui Rural	Kisasi	Maliku	OOG	Increase Kitui county propoor fee support budget	Increase Kitui county propoor fee support budget
2638	Kitui Rural	Kisasi	Masimbini	MA&LD	Construction of aggregation center,supply of farm inputs and machinery,construction of modern slaughter houses	Construction of aggregation center,supply of farm inputs and machinery,construction of modern slaughter houses
2639	Kitui Rural	Kisasi	Masimbini	MA&LD	Construction of animal crush and cattle dip at Kalatine shipping center,requisition of artificial insemination,construction of fruits processing plant.	Construction of animal crush and cattle dip at Kalatine shipping center,requisition of artificial insemination,construction of fruits processing plant.
2640	Kitui Rural	Kisasi	Masimbini	MA&LD	Rehabilitation of Livestock Cattle Dip	Rehabilitating the cattle dip
2641	Kitui Rural	Kisasi	Masimbini	MA&LD	Construction of animal crush at Ituki shopping centre,Utawala shopping centre	Construction of animal crush at Ituki shopping centre,Utawala shopping centre
2642	Kitui Rural	Kisasi	Masimbini	MCGYIS&SS	Land for construction of stadium at Kisasi market	Land for construction of stadium at Kisasi market
2643	Kitui Rural	Kisasi	Masimbini	MEEFN&MRs	Installation of One Floodlight at Kisasi Livestock Market	Installing a floodlight
2644	Kitui Rural	Kisasi	Masimbini	MEEFN&MRs	Installation of Solar Security Light at Kwakya Tene, Utawala and Ituki Shopping Centres	Installing solar security lights
2645	Kitui Rural	Kisasi	Masimbini	MEEFN&MRs	Electrification Extension nearby homesteads at Kaluasini Mkt and Kinakoni Mkt	Extending electrification to nearby homesteads
2646	Kitui Rural	Kisasi	Masimbini	MEEFN&MRs	Installation of road lights Kisasi market two pieces	Installation of road lights Kisasi market two pieces
2647	Kitui Rural	Kisasi	Masimbini	MET&SD	Construction of ECD Class at Mbuthani	Constructing an ECD (Early Childhood Development) class
2648	Kitui Rural	Kisasi	Masimbini	MET&SD	Fencing of Kalatine Primary School	Fencing the school premises
2649	Kitui Rural	Kisasi	Masimbini	MET&SD	Fencing of Kisasi Primary School	Fencing the school premises
2650	Kitui Rural	Kisasi	Masimbini	MET&SD	Fencing of Ituki Primary School	Fencing the school premises
2651	Kitui Rural	Kisasi	Masimbini	MET&SD	Fencing of Kisavi Primary School	Fencing the school premises
2652	Kitui Rural	Kisasi	Masimbini	MET&SD	Levelling of Ituki Secondary School Ground	Levelling the secondary school ground
2653	Kitui Rural	Kisasi	Masimbini	MET&SD	Construction of 4-Door Pit Latrine at Kisavi ECD Centre	Constructing a 4-door pit latrine
2654	Kitui Rural	Kisasi	Masimbini	MET&SD	Levelling of Utawala primary school play ground hence is a division play centre	Levelling of Utawala primary school play ground hence is a division play centre
2655	Kitui Rural	Kisasi	Masimbini	MET&SD	Construction of ECDE at kaloyo kisasi primary Mbuthani	Construction
2656	Kitui Rural	Kisasi	Masimbini	MET&SD	Construction of Utawala technical college at Utawala centre at utawala shopping centre	Construction of a technical college
2657	Kitui Rural	Kisasi	Masimbini	MET&SD	Levelling of Kalatine Secondary school field	Levelling of Kalatine Secondary school field
2658	Kitui Rural	Kisasi	Masimbini	MH&S	Construction of 4-Door Pit Latrine at Kisasi Livestock Market	Constructing a 4-door pit latrine
2659	Kitui Rural	Kisasi	Masimbini	MH&S	Upgrading of kisasi health to level 4,construction of wards,x rays,stuff houses	Upgrading of kisasi health to level 4,construction of wards,x rays,stuff houses
2660	Kitui Rural	Kisasi	Masimbini	MH&S	Construction of Kalatine dispensary	Construction of Kalatine dispensary
2661	Kitui Rural	Kisasi	Masimbini	MRPW&T	Construction of perimeter wall at Kisasi livestock market	Construction of perimeter wall at Kisasi livestock market
2662	Kitui Rural	Kisasi	Masimbini	MRPW&T	Road opening and grading SK-Kamandi,Mutungwa Mwika,kwa Mwola Mataka	Road opening and grading
2663	Kitui Rural	Kisasi	Masimbini	MRPW&T	Construction of 4 door pit latrine at Kisasi market	Construction of 4 door pit latrine at Kisasi market
2664	Kitui Rural	Kisasi	Masimbini	MRPW&T	Construction of 4 door pit latrine at Kisasi livestock market	Construction of 4 door pit latrine at Kisasi livestock market
2665	Kitui Rural	Kisasi	Masimbini	MRPW&T	Utawala Kavisuni road tarmarked	Road tarmarking
2666	Kitui Rural	Kisasi	Masimbini	MRPW&T	Tarmarkingroads at:- 1).Kisasi shopping centre terminal	Road tarmarking

S/No	Sub County	Ward	Village	Sector	Proposed project	Main activities of the Project
					2).Wambua Mwikya to Kasina 3).Kisasi AIC to Kathungali 4).Itangini kwa Martha-MwiweRiverside to Nzeu river 5).Kisasi primary-Utawala-Kisavi to Musyoka Mbevi 6).Toma Kimanzi-Kyalo Primary Ituki 7).AIC Ituki to Mutia kilungu to Mwiwe 8).Toma Kimanzi to Muli kalue to nzeuAIC Kisasi-Nduvu, Muthoka Kiema Mwiwe 9).KAG church Wanduluku -Mboi Musinda Kisavi Nzeu 10).Ndava-Ngali Mutua-Katwala road 11).Kanini-Kitungu Kisasi mixed 12).Kiema Lungu,Nzivo Mutinda, 13). Maundu Nduvu to Kisavi 14).Makau Kativa to Nzeu thonga kameta 15).Kimitho Kalavo, Musau Kitheka musyoka muthoka 16).Kisasa mwenda.musau agnes.nyamai mwiwe	
2667	Kitui Rural	Kisasi	Masimbini	MRPW&T	Opening of ward administrator's office slaughter -katuku mweveli road	Opening of ward administrator's office slaughter -katuku mweveli road
2668	Kitui Rural	Kisasi	Masimbini	MRPW&T	Opening of mumui-kitombo-mwangangi kyalo to nguuni road	Opening of mumui-kitombo-mwangangi kyalo to nguuni road
2669	Kitui Rural	Kisasi	Masimbini	MRPW&T	Opening of munyoki kisalu-linah-nzilu-linah ngola kwania-mutia mumo road	Opening of munyoki kisalu-linah-nzilu-linah ngola kwania-mutia mumo road
2670	Kitui Rural	Kisasi	Masimbini	MRPW&T	Opening of manzi oscar to mosa-mataka road	Opening of manzi oscar to mosa-mataka road
2671	Kitui Rural	Kisasi	Masimbini	MRPW&T	A calvert at kwa mulonzya stream along munyalo road	A calvert at kwa mulonzya stream along munyalo road
2672	Kitui Rural	Kisasi	Masimbini	MRPW&T	Opening of kwa kiseu mutua matiti to nzeu river	Opening of kwa kiseu mutua matiti to nzeu river
2673	Kitui Rural	Kisasi	Masimbini	MRPW&T	Opening of kisemei-yatta ya nguku village-kamumbuni mbuluni to kwa kasonzo road	Opening of kisemei-yatta ya nguku village-kamumbuni mbuluni to kwa kasonzo road
2674	Kitui Rural	Kisasi	Masimbini	MRPW&T	Opening of Kwa mueke kiema Kalatine secondary-Maluki Kimanzi to Kindu river road	Kwa mueke kiema Kalatine secondary-Maluki Kimanzi to Kindu river road
2675	Kitui Rural	Kisasi	Masimbini	MTIMI&C	Construction of Perimeter Wall at Kisasi Livestock Market	Constructing a perimeter wall
2676	Kitui Rural	Kisasi	Masimbini	MTIMI&C	Construction of 3 Bodaboda Sheds	Constructing sheds for bodaboda motorcycles
2677	Kitui Rural	Kisasi	Masimbini	MTIMI&C	Construction of Chicken Vendors Shade	Constructing a shade for chicken vendors
2678	Kitui Rural	Kisasi	Masimbini	MTIMI&C	Construction of Cattle Ramp Cages at Kisasi Livestock Market	Constructing cattle ramp cages
2679	Kitui Rural	Kisasi	Masimbini	MTIMI&C	Market cleaners at Kisasi Mkt (2), Kaluasi Mkt (2)	Hiring market cleaners
2680	Kitui Rural	Kisasi	Masimbini	MTIMI&C	Construction of Kisasi storey market	Construction of storey market
2681	Kitui Rural	Kisasi	Masimbini	MTIMI&C	Construction of stores Kisasi market	Construction of stores market
2682	Kitui Rural	Kisasi	Masimbini	MW&I	Construction of Ngasani pump well,construction of pump well Kisasi water project	Construction of Ngasani pump well,construction of pump well Kisasi water project
2683	Kitui Rural	Kisasi	Masimbini	MW&I	Installation of solar panels ,construction/installation of elevated tank Matangani,pipeline extension Savala kiosk/10000 ltrs tank	Installation of solar panels ,construction/installation of elevated tank Matangani,pipeline extension Savala kiosk/10000 ltrs tank
2684	Kitui Rural	Kisasi	Masimbini	MW&I	Extension of pipeline- Matangani to Mutinda Mbeli kiosk and tank 10000 ltrs,extension Mathiakani line kiosk/tank 10000ltrs	Extension of pipeline- Matangani to Mutinda Mbeli kiosk and tank 10000 ltrs,extension Mathiakani line kiosk/tank 10000ltrs
2685	Kitui Rural	Kisasi	Masimbini	MW&I	Kalatine water project a pump house/pump machine/solar panel	Kalatine water project a pump house/pump machine/solar panel
2686	Kitui Rural	Kisasi	Masimbini	MW&I	Pipeline extension-Kalatine primary school-kwa Mwanzia,Malonza,elevated tank at Malonza housestead	Pipeline extension
2687	Kitui Rural	Kisasi	Masimbini	MW&I	Extension-to Mbutani shopping centre,kiosktank 10000 ltrs	Pipeline extension
2688	Kitui Rural	Kisasi	Masimbini	MW&I	Extension to Mulewa Nzaleo kiosk/tank 10000 ltrs	Pipeline extension
2689	Kitui Rural	Kisasi	Masimbini	MW&I	Extension to Mutunga sonzi,kiosk tank,10000 ltrs	Pipeline extension
2690	Kitui Rural	Kisasi	Masimbini	MW&I	Extension Kalatine mixed secondary/kiosk/10000 ltrs tank	Pipeline extension
2691	Kitui Rural	Kisasi	Masimbini	MW&I	Construction of pump house/pump solar panel at Ngasani swamp well	Pipeline extension
2692	Kitui Rural	Kisasi	Masimbini	MW&I	Extension from Ngasani to Utawala shopping centre	Pipeline extension
2693	Kitui Rural	Kisasi	Masimbini	MW&I	Elevated tank at Utawala,extension to Kisavi shopping centre/kiosk/tank 10000 ltrs	Pipeline extension
2694	Kitui Rural	Kisasi	Masimbini	MW&I	Extension from Kisavi-Kavava Munguli/kiosk/10000 ltrs	Pipeline extension
2695	Kitui Rural	Kisasi	Masimbini	MW&I	Pump house/pump solar panel at Utuku Mwiwe swamo well	Pipeline extension
2696	Kitui Rural	Kisasi	Masimbini	MW&I	Extension to Utuku shopping centre/elevated tank/kiosk/10000 ltrs tank	Pipeline extension
2697	Kitui Rural	Kisasi	Masimbini	MW&I	Extension-Kyalo Kinyuli-kiosk/10000 water tank	Pipeline extension
2698	Kitui Rural	Kisasi	Masimbini	MW&I	Extension-kwa toma kiosk/10000 ltrs tank	Pipeline extension
2699	Kitui Rural	Kisasi	Masimbini	MW&I	Expansion of Wambua Mwikya-Kaumo Mbiti-Mueke Kitombo road	Pipeline extension
2700	Kitui Rural	Kisasi	Masimbini	MW&I	Construction of earthdam	Construction of earthdam
2701	Kitui Rural	Kisasi	Masimbini	MW&I	Expansion of utawala earthdam/fencing	Expansion of utawala earthdam/fencing
2702	Kitui Rural	Kisasi	Masimbini	MW&I	Drilling of borehole Josphat Musyoka Kaloyo	Drilling of borehole
2703	Kitui Rural	Kisasi	Masimbini	MW&I	Construction of sand dams :Kwa Maluki Nguthe,David Kileo-Kalatine,Yendi Mwanza,Kithumula-Ngasani alongNguuni road,Kehi Masya-Kalatine	Construction of sand dams
2704	Kitui Rural	Kisasi	Masimbini	MW&I	Construction of sand dams Mulatya Kiema-Kalatine,Nzela Kathenge,Kasina Mwenga	Construction of sand dams
2705	Kitui Rural	Kisasi	Masimbini	MW&I	Syanda Muthoka,Rose Kavova sand dam	Syanda Muthoka,Rose Kavova sand dam
2706	Kitui Rural	Kisasi	Masimbini	ODG	Construction of resource centre and land purchase	Construction of resource centre and land purchase
2707	Kitui Rural	Kisasi	Masimbini	ODG	Construction of resource centre at Ngasani waterfall	Construction of resource centre at Ngasani waterfall
2708	Kitui Rural	Kisasi	Mbusyani	MA&LD	Deployment of veterinary to village level	Deployment of veterinary to village level
2709	Kitui Rural	Kisasi	Mbusyani	MA&LD	Construction of cattle dip at kyambusya	Construction of cattle dip at kyambusya
2710	Kitui Rural	Kisasi	Mbusyani	MA&LD	Provision of ploughing tractors at village level	Provision of ploughing tractors at village level
2711	Kitui Rural	Kisasi	Mbusyani	MCGYIS&SS	Construction of social hall at Mbusyani market	Construction of social hall
2712	Kitui Rural	Kisasi	Mbusyani	MCGYIS&SS	Construction of kavisuni social hall and public participation gathering	Construction of kavisuni social hall and public participation gathering
2713	Kitui Rural	Kisasi	Mbusyani	MEEFN&MRs	Light Grading of Kisasi-Mbusyani Market Road to Kisikini with Murrum Stretch at Kwa Musele and Kwa David Musyoka (5km)	Grading and improving the road with a murrum stretch
2714	Kitui Rural	Kisasi	Mbusyani	MET&SD	Heavy grading of kwa ndungeto kanzui ECDE to nzeu 3km	Construction
2715	Kitui Rural	Kisasi	Mbusyani	MET&SD	Construction of vocational centre mbusyani and equipping	Construction of vocational centre mbusyani and equipping
2716	Kitui Rural	Kisasi	Mbusyani	MET&SD	Construction of ECDE classes at Kasarani,Mbananga,Ngui tivaa,Katwala,Kaunguni	Construction
2717	Kitui Rural	Kisasi	Mbusyani	MET&SD	Construction of welding room at Nguuni vocational centre	Construction of welding room at Nguuni vocational centre
2718	Kitui Rural	Kisasi	Mbusyani	MET&SD	Levelling Makameni primary playing ground	Levelling Makameni primary playing ground
2719	Kitui Rural	Kisasi	Mbusyani	MET&SD	ECDE classmavindini yavo,kitamani,kilevi for proper education	Construction
2720	Kitui Rural	Kisasi	Mbusyani	MET&SD	Beauty therapy training centre to improve youth in beautification	Beauty therapy training centre to improve youth in beautification
2721	Kitui Rural	Kisasi	Mbusyani	MH&S	Construction of 4-Door Pit Latrine at Mbusyani Health Facility	Constructing a 4-door pit latrine
2722	Kitui Rural	Kisasi	Mbusyani	MH&S	Construction of maternity wing and labour services unit at Mbusyani health facility	Construction of maternity wing and labour services unit
2723	Kitui Rural	Kisasi	Mbusyani	MH&S	Maternity construction and equipping	Maternity construction and equipping

S/No	Sub County	Ward	Village	Sector	Proposed project	Main activities of the Project
2724	Kitui Rural	Kisasi	Mbusyani	MH&S	Fencing and gate construction of nguuni dispensary	Fencing and gate construction
2725	Kitui Rural	Kisasi	Mbusyani	MH&S	Construction of two rooms in mukameni dispensary	Construction of two rooms
2726	Kitui Rural	Kisasi	Mbusyani	MH&S	Completion of one room and connecting electricity in ungaatu dispensary	Completion of one room and connecting electricity
2727	Kitui Rural	Kisasi	Mbusyani	MH&S	Expansion and upgrading to level 4 hospital	Expansion and upgrading to level 4 hospital
2728	Kitui Rural	Kisasi	Mbusyani	MH&S	New construction of the two dispensaries	New construction of the two dispensaries
2729	Kitui Rural	Kisasi	Mbusyani	MLH&UD	Survey Works, Fencing, and Levelling Kanzwii ECD Ground	Conducting survey works, fencing the area, and levelling the ground
2730	Kitui Rural	Kisasi	Mbusyani	MRPW&T	Heavy grading of Kooma kwa Kaula kiosk-kwa Ndaing'a-mileluni-Nzeeu river road 3km	Heavy grading of Kooma kwa Kaula kiosk-kwa Ndaing'a-mileluni-Nzeeu river road 3km
2731	Kitui Rural	Kisasi	Mbusyani	MRPW&T	Heavy grading of Mbusyani-Katumbi Kisekini primary school 2km	Heavy grading of Mbusyani-Katumbi Kisekini primary school 2km
2732	Kitui Rural	Kisasi	Mbusyani	MRPW&T	Heavy grading of Kisekini primary to Kwakye primary 2km	Heavy grading
2733	Kitui Rural	Kisasi	Mbusyani	MRPW&T	Heavy grading road on Nzeeu-yanguku-bosinia-kitombaa	Heavy grading of road
2734	Kitui Rural	Kisasi	Mbusyani	MRPW&T	Dift at mliluni 4 no doors pit latrine at mbusyani health centre	Dift at mliluni 4 no doors pit latrine at mbusyani health centre
2735	Kitui Rural	Kisasi	Mbusyani	MRPW&T	Kwa muthami-mutia makolya with drift at koma and murrans from muthami-koma	Kwa muthami-mutia makolya with drift at koma and murrans from muthami-koma
2736	Kitui Rural	Kisasi	Mbusyani	MRPW&T	Ndivuni-kwa Mutinda calvert at kwa singi	Ndivuni-kwa Mutinda calvert at kwa singi
2737	Kitui Rural	Kisasi	Mbusyani	MRPW&T	Kithuma-kweta mwanja with drift at river nzeeu	Kithuma-kweta mwanja with drift at river nzeeu
2738	Kitui Rural	Kisasi	Mbusyani	MRPW&T	Kavumbu primary-ELCK-Nzeeu river	Kavumbu primary-ELCK-Nzeeu river
2739	Kitui Rural	Kisasi	Mbusyani	MRPW&T	Heavy grading kwa nzengula-kwa songe with calverts	Heavy grading kwa nzengula-kwa songe with calverts
2740	Kitui Rural	Kisasi	Mbusyani	MRPW&T	Kwa muthami-mutia makolya with drift at koma and murrans from muthami-koma	Kwa muthami-mutia makolya with drift at koma and murrans from muthami-koma
2741	Kitui Rural	Kisasi	Mbusyani	MRPW&T	Ungaatu-munyao-ndithini with calvert at mutuku mutwiwa and murrans	Ungaatu-munyao-ndithini with calvert at mutuku mutwiwa and murrans
2742	Kitui Rural	Kisasi	Mbusyani	MRPW&T	Construction of drift at kalikuvu to ungaatu with murrans	Construction of drift at kalikuvu to ungaatu with murrans
2743	Kitui Rural	Kisasi	Mbusyani	MRPW&T	Kwa katuku-kwa kawanga with calverts atb kwa mwambu and murrans	Kwa katuku-kwa kawanga with calverts atb kwa mwambu and murrans
2744	Kitui Rural	Kisasi	Mbusyani	MRPW&T	Heavy grading of Nguuni junction-Mukameni dispensary-calverts at kwa nduku-kwa sila and nthenge	Heavy grading of Nguuni junction-Mukameni dispensary-calverts at kwa nduku-kwa sila and nthenge
2745	Kitui Rural	Kisasi	Mbusyani	MRPW&T	Waste disposal	Waste disposal
2746	Kitui Rural	Kisasi	Mbusyani	MRPW&T	Mwangeini-Ngiti new apostolic to be murramed,Tiva-kwa kamwilwa kilunda new apostolic to be murramed	Mwangeini-Ngiti new apostolic to be murramed,Tiva-kwa kamwilwa kilunda new apostolic to be murramed
2747	Kitui Rural	Kisasi	Mbusyani	MRPW&T	Mutema-kisini,maweni-mila	Mutema-kisini,maweni-mila
2748	Kitui Rural	Kisasi	Mbusyani	MRPW&T	Ituli-mutani-peter-odinga-mavoko	Ituli-mutani-peter-odinga-mavoko
2749	Kitui Rural	Kisasi	Mbusyani	MRPW&T	Tiva-musuli-kiambusya-tiva-kamwilwa-NA church,tiva-kibati-kilevi-mutema-kisiu-maweni-mila	Tiva-musuli-kiambusya-tiva-kamwilwa-NA church,tiva-kibati-kilevi-mutema-kisiu-maweni-mila
2750	Kitui Rural	Kisasi	Mbusyani	MRPW&T	Kavu-mwanthi-kisiluni-kivuiyo junction,kimwele-musavaa-ngonzi-mwamana-ngite	Kavu-mwanthi-kisiluni-kivuiyo junction,kimwele-musavaa-ngonzi-mwamana-ngite
2751	Kitui Rural	Kisasi	Mbusyani	MRPW&T	FGC-kitama-katumo-john-mulata-munyasya-booster-tiva-mwangeini-ngite-kitama-tiva-kyambusya-kivangula-thyaka-mutua-tiva-kamuyu-kanzokea-tiva-masika-kilungo-tiva-kyulu-ngala-tiva-kavisuni mkt-nduda kyambusye-mbai-kilonzi-mbingui-mwathi-kamana-katingi-mutia-mutua kisala-makasani-mbithi	FGC-kitama-katumo-john-mulata-munyasya-booster-tiva-mwangeini-ngite-kitama-tiva-kyambusya-kivangula-thyaka-mutua-tiva-kamuyu-kanzokea-tiva-masika-kilungo-tiva-kyulu-ngala-tiva-kavisuni mkt-nduda kyambusye-mbai-kilonzi-mbingui-mwathi-kamana-katingi-mutia-mutua kisala-makasani-mbithi
2752	Kitui Rural	Kisasi	Mbusyani	MTIMI&C	Addition of second mkt day at kavisuni	Addition of second mkt day at kavisuni
2753	Kitui Rural	Kisasi	Mbusyani	MTIMI&C	Construction of green gram aggregation centre	Construction of green gram aggregation centre
2754	Kitui Rural	Kisasi	Mbusyani	MW&I	Swamp well at kwa katulo nzeeu river and water pipeline to mbusyani market and to kiosks	Swamp well drilling
2755	Kitui Rural	Kisasi	Mbusyani	MW&I	Borehole sinking at kathingu sub village	Borehole sinking
2756	Kitui Rural	Kisasi	Mbusyani	MW&I	Solar panels at Kilinditini borehole and pipeline extension to Kwa Mbiti Kalimbi 3km	Solar panels at Kilinditini borehole and pipeline extension to Kwa Mbiti Kalimbi 3km
2757	Kitui Rural	Kisasi	Mbusyani	MW&I	Kathungu and kwa mwongela earthdam distling and fencing	Kathungu and kwa mwongela earthdam distling and fencing
2758	Kitui Rural	Kisasi	Mbusyani	MW&I	Nguuni swamp well	Nguuni swamp well
2759	Kitui Rural	Kisasi	Mbusyani	MW&I	Drilling new boreholes at kasarani,sisi,mabananga,mulusu,kavumbu,kaunguni,ndithine	Drilling new boreholes
2760	Kitui Rural	Kisasi	Mbusyani	MW&I	Desilting koma earthdam	Desilting koma earthdam
2761	Kitui Rural	Kisasi	Mbusyani	MW&I	Distling and fencing	Distling and fencing
2762	Kitui Rural	Kisasi	Mbusyani	MW&I	Rehabilitation	Rehabilitation
2763	Kitui Rural	Kisasi	Mbusyani	MW&I	High population,long distance(new kilevi earthdam construction)	High population,long distance(new kilevi earthdam construction)
2764	Kitui Rural	Kisasi	Mbusyani	MW&I	Kwa Ilongo construction earth dam ,highly populated	Kwa Ilongo construction earth dam ,highly populated
2765	Kitui Rural	Kisasi	Mbusyani	MW&I	Tiva swamp well to Kalala ,elevate tank,extension to Kilevi,high population	Tiva swamp well to Kalala ,elevate tank,extension to Kilevi,high population
2766	Kitui Rural	Kisasi	Mbusyani	MW&I	Tanks-mavindini yavo,kalala and kilevi and kavisuni	Tanks-mavindini yavo,kalala and kilevi and kavisuni
2767	Kitui Rural	Kisasi	Mosa	MCGYIS&SS	Levelling and Fencing of Kilivi Community Football Playground	Levelling the football playground and constructing a fence
2768	Kitui Rural	Kisasi	Mosa	MEEFN&MRs	Power connection at Mosa dispensary	Power connection at Mosa dispensary
2769	Kitui Rural	Kisasi	Mosa	MET&SD	Construction of new ECDE class at @imale AIC, @kamulu AIC @mosa primary school	Construction
2770	Kitui Rural	Kisasi	Mosa	MH&S	Construction of stuffs houses at Mosa dispensary	Construction of stuffs houses at Mosa dispensary
2771	Kitui Rural	Kisasi	Mosa	MH&S	Equipping of Mosa dispensary maternity wing	Equipping of Mosa dispensary maternity wing
2772	Kitui Rural	Kisasi	Mosa	MH&S	Construction of toilet and placenta pit at Mosa dispensary	Construction of toilet and placenta pit at Mosa dispensary
2773	Kitui Rural	Kisasi	Mosa	MH&S	Re deployment of CHVs of market cleaners at Mosa village	Re deployment of CHVs of market cleaners at Mosa village
2774	Kitui Rural	Kisasi	Mosa	MRPW&T	Heavy Grading of Imale to Kamulu Access Road	Grading and improving the access road
2775	Kitui Rural	Kisasi	Mosa	MRPW&T	Maintenance of Mosa - Mbitini Access Road	Performing maintenance activities on the access road
2776	Kitui Rural	Kisasi	Mosa	MRPW&T	Maintenance of Mosa - Mukaini Access Road	Performing maintenance activities on the access road
2777	Kitui Rural	Kisasi	Mosa	MRPW&T	Heavy Grading of Sokomoko to Kwakethi Access Road	Grading and improving the access road
2778	Kitui Rural	Kisasi	Mosa	MRPW&T	Heavy grading kilwa-mwiwe river	Heavy grading kilwa-mwiwe river
2779	Kitui Rural	Kisasi	Mosa	MRPW&T	Construction of drifts from mosa to mukameni at nzeeu river	Construction of drifts from mosa to mukameni at nzeeu river
2780	Kitui Rural	Kisasi	Mosa	MRPW&T	Heavy grading of road Mosa market road to borehole	Heavy grading of road
2781	Kitui Rural	Kisasi	Mosa	MRPW&T	Heavy grading of road from imale to semea with drifts	Heavy grading of road from imale to semea with drifts
2782	Kitui Rural	Kisasi	Mosa	MRPW&T	Heavy grading Mosa to market border kwa mutheka	Heavy grading Mosa to market border kwa mutheka
2783	Kitui Rural	Kisasi	Mosa	MRPW&T	Grading of kilivi-kwa kethi road with drifts and calverts at mutua and kwa kinyata kwa kyalo	Grading of kilivi-kwa kethi road with drifts and calverts at mutua and kwa kinyata kwa kyalo
2784	Kitui Rural	Kisasi	Mosa	MRPW&T	Heavy grading from kithiri-isivya-semea road with drifts at semea	Heavy grading from kithiri-isivya-semea road with drifts at semea
2785	Kitui Rural	Kisasi	Mosa	MRPW&T	Heavy grading of road from kwa mungati-kathitha,kwa minoo	Heavy grading of road from kwa mungati-kathitha,kwa minoo
2786	Kitui Rural	Kisasi	Mosa	MRPW&T	Heavy grading from mwiwe pri through kwa ngali to Kavumbu primary with drift	Heavy grading from mwiwe pri through kwa ngali to Kavumbu primary with drift
2787	Kitui Rural	Kisasi	Mosa	MRPW&T	Heavy grading of road from kwa keini new apostolic -musua	Heavy grading of road from kwa keini new apostolic -musua
2788	Kitui Rural	Kisasi	Mosa	MRPW&T	Construction of airtel connectivity booster	Construction of airtel connectivity booster
2789	Kitui Rural	Kisasi	Mosa	MRPW&T	Construction of flash lights, Kethi, Mosa, Ndithini/Kamulu	Construction of flash lights, Kethi, Mosa, Ndithini/Kamulu

S/No	Sub County	Ward	Village	Sector	Proposed project	Main activities of the Project
2790	Kitui Rural	Kisasi	Mosa	MW&I	Construction and fencing of new earthdam at kinyiki	Construction and fencing of new earthdam at kinyiki
2791	Kitui Rural	Kisasi	Mosa	MW&I	New sumpwell at itulu river, solar power pump, pipeline from sumpwell to kwa munyao, elevated storage tank at kwa munyao.	New sumpwell at itulu river, solar power pump, pipeline from sumpwell to kwa munyao, elevated storage tank at kwa munyao.
2792	Kitui Rural	Kisasi	Mosa	MW&I	distribution to kiluvi market, ndithini isovya center me dispensary,drilling and equipping of borehole at syomamae	distribution to kiluvi market, ndithini isovya center me dispensary,drilling and equipping of borehole at syomamae
2793	Kitui Rural	Kisasi	Mosa	MW&I	Disilting and rehabilitation of isovya eldam fencing	Disilting and rehabilitation of isovya eldam fencing
2794	Kitui Rural	Kisasi	Mosa	MW&I	Construction and fencing of new earthdam at nziiani	Construction and fencing of new earthdam at nziiani
2795	Kitui Rural	Kisasi	Mosa	MW&I	Pipeline extension from kwa bgui to imale with water points	Pipeline extension from kwa bgui to imale with water points
2796	Kitui Rural	Kisasi	Mosa	MW&I	Feeder road from ngomauo through mwanza mutuvi to the borehole	Feeder road from ngomauo through mwanza mutuvi to the borehole
2797	Kitui Rural	Kisasi	Mosa	MW&I	Construction of earthdam at kwa mulatya kiema-kwa kutu	Construction of earthdam at kwa mulatya kiema-kwa kutu
2798	Kitui Rural	Kisasi	Mosa	MW&I	Construction of earthdams at kwa Kathita, kwa Kitonyo/Tabitha	Construction of earthdams at kwa Kathita, kwa Kitonyo/Tabitha
2799	Kitui Rural	Kisasi	Mosa	MW&I	Construction of sand dam at kwa Kweta, kwa mary john, kula ihil,kwa Munyao	Construction of sand dam at kwa Kweta, kwa mary john, kula ihil,kwa Munyao
2800	Kitui Rural	Kisasi	Mosa	MW&I	Equipping of kwa Kothi borehole and connect to tank and kiosks at kwa kethi	Equipping of kwa Kothi borehole and connect to tank and kiosks at kwa kethi
2801	Kitui Rural	Kisasi	Mosa	OOG	Construction of Drift at Mwiwe River along Kilivi to Kwakethi Road	Constructing a drift across the river
2802	Kitui Rural	Kisasi	Mosa	OOG	Construction of Village Administrators' Office	Constructing the village administrators' office
2803	Kitui Rural	Kisasi	Ngiluni	MA&LD	Supply of horticultural input seeds to the farmer	Supply of horticultural input seeds to the farmer
2804	Kitui Rural	Kisasi	Ngiluni	MA&LD	Construction of coffe dips and crashes at ngiluni trading center	Construction of coffe dips and crashes at ngiluni trading center
2805	Kitui Rural	Kisasi	Ngiluni	MA&LD	Provision of free seedlings to all primary schools	Provision of free seedlings to all primary schools
2806	Kitui Rural	Kisasi	Ngiluni	MA&LD	Provision of seedlings to all 3 primary schools	Provision of seedlings to all 3 primary schools
2807	Kitui Rural	Kisasi	Ngiluni	MCGYIS&SS	Construction of social hall	Construction of social hall
2808	Kitui Rural	Kisasi	Ngiluni	MEEFN&MRs	Installation and supply of mulika mwizi solar panels at all market centers	Installation and supply of mulika mwizi solar panels at all market centers
2809	Kitui Rural	Kisasi	Ngiluni	MEEFN&MRs	To connect ngiluni transformer and supply of electricity to homes	To connect ngiluni transformer and supply of electricity to homes
2810	Kitui Rural	Kisasi	Ngiluni	MEEFN&MRs	Network mobile connectivity by provision of a booster at ngiluni	Network mobile connectivity by provision of a booster at ngiluni
2811	Kitui Rural	Kisasi	Ngiluni	MET&SD	Levelling of kavasya and ngiluni secondary playgrounds	Levelling of kavasya and ngiluni secondary playgrounds
2812	Kitui Rural	Kisasi	Ngiluni	MET&SD	Construction of vocational centers at ngiluni	Construction of vocational centers at ngiluni
2813	Kitui Rural	Kisasi	Ngiluni	MET&SD	Construction of ECDE Classrooms at ngiluni kwa kutu and kavasya primary school	Construction
2814	Kitui Rural	Kisasi	Ngiluni	MET&SD	Fencing of Kavasya primary school	Fencing of Kavasya primary school
2815	Kitui Rural	Kisasi	Ngiluni	MET&SD	Construction of pit latrines at all ECDE centers	Construction
2816	Kitui Rural	Kisasi	Ngiluni	MH&S	Construction of market latrines at kavasya and kasevi	Construction of market latrines at kavasya and kasevi
2817	Kitui Rural	Kisasi	Ngiluni	MH&S	Upgrading of ngiluni dispensary to level 3 hospital by construction of maternity wards, laboratory,OPDs,IPD	Upgrading of ngiluni dispensary to level 3 hospital by construction of maternity wards, laboratory,OPDs,IPD
2818	Kitui Rural	Kisasi	Ngiluni	MRPW&T	Heavy grading and opening of Katulani-ndiluni-kyangunga rd via chiefs camp kwa vaita with calvets and drifts	Heavy grading and opening of Katulani-ndiluni-kyangunga rd via chiefs camp kwa vaita with calvets and drifts
2819	Kitui Rural	Kisasi	Ngiluni	MRPW&T	Heavy grading and opening kwa Moses-kaula-kisasi rd via kwa syundu and nzuka with calvets and drifts	Heavy grading and opening kwa Moses-kaula-kisasi rd via kwa syundu and nzuka with calvets and drifts
2820	Kitui Rural	Kisasi	Ngiluni	MRPW&T	Heavy grading and opening kwa -kyambi-kavasya trading center via kwa nungu with calvets and drifts	Heavy grading and opening kwa -kyambi-kavasya trading center via kwa nungu with calvets and drifts
2821	Kitui Rural	Kisasi	Ngiluni	MRPW&T	Heavy grading and opening of kwa muluvi-kwa kyambuli rd via kwa kolekye kyalo with calvets and drifts	Heavy grading and opening of kwa muluvi-kwa kyambuli rd via kwa kolekye kyalo with calvets and drifts
2822	Kitui Rural	Kisasi	Ngiluni	MRPW&T	Heavy grading and opening of itangini-kavasya rd via kwa mulu mutisya with calvets and drifts	Heavy grading and opening of itangini-kavasya rd via kwa mulu mutisya with calvets and drifts
2823	Kitui Rural	Kisasi	Ngiluni	MRPW&T	Heavy grading and opening of kwa vili to silanga rd via kwa mulinga and mutisya with calvets and drifts	Heavy grading and opening of kwa vili to silanga rd via kwa mulinga and mutisya with calvets and drifts
2824	Kitui Rural	Kisasi	Ngiluni	MRPW&T	Opening and grading of itunguni to mbuthani via kwa malika kavunduu with calvets and drifts	Opening and grading of itunguni to mbuthani via kwa malika kavunduu with calvets and drifts
2825	Kitui Rural	Kisasi	Ngiluni	MRPW&T	Opening and heavy grading of Rose nzuki -kisavi rd with calvets and drifts	Opening and heavy grading of Rose nzuki -kisavi rd with calvets and drifts
2826	Kitui Rural	Kisasi	Ngiluni	MRPW&T	Opening and heavy grading of ACK - Kalatine via kwa kyende mue with construction of calvets and drifts	Opening and heavy grading of ACK - Kalatine via kwa kyende mue with construction of calvets and drifts
2827	Kitui Rural	Kisasi	Ngiluni	MRPW&T	Opening and heavy grading of kwa lazaro-kwa mwengi kitheka to kasavi ngolova rd with calvets and drifts	Opening and heavy grading of kwa lazaro-kwa mwengi kitheka to kasavi ngolova rd with calvets and drifts
2828	Kitui Rural	Kisasi	Ngiluni	MRPW&T	Opening and heavy grading of ngiluni primary-kwa kasoi wa mukuma via kwa musula with calvets and drifts	Opening and heavy grading of ngiluni primary-kwa kasoi wa mukuma via kwa musula with calvets and drifts
2829	Kitui Rural	Kisasi	Ngiluni	MRPW&T	Opening and heavy grading of kwa mukoka-kwa Moses with calvets and drifts	Opening and heavy grading of kwa mukoka-kwa Moses with calvets and drifts
2830	Kitui Rural	Kisasi	Ngiluni	MRPW&T	Opening and heavy grading of ngiluni primary-nzeeu rd with repair of calvets and drifts	Opening and heavy grading of ngiluni primary-nzeeu rd with repair of calvets and drifts
2831	Kitui Rural	Kisasi	Ngiluni	MRPW&T	Opening and heavy grading of AIC ngolova to ngiluni rd via kwa tito nthenge	Opening and heavy grading of AIC ngolova to ngiluni rd via kwa tito nthenge
2832	Kitui Rural	Kisasi	Ngiluni	MRPW&T	Heavy grading and opening of kavasya kili-kwa mwambui via kasyoko mwendwa with calvets and drifts	Heavy grading and opening of kavasya kili-kwa mwambui via kasyoko mwendwa with calvets and drifts
2833	Kitui Rural	Kisasi	Ngiluni	MRPW&T	Heavy grading and opening of kwa kyalya to nzeeu river rd with calvets and drifts	Heavy grading and opening of kwa kyalya to nzeeu river rd with calvets and drifts
2834	Kitui Rural	Kisasi	Ngiluni	MRPW&T	Opening and heavy grading of kwa muvanzi solo to nzeeu to kyangi shrine with calvets and drifts	Opening and heavy grading of kwa muvanzi solo to nzeeu to kyangi shrine with calvets and drifts
2835	Kitui Rural	Kisasi	Ngiluni	MTIMI&C	Construction of market sheds at ngiluni market	Construction of market sheds at ngiluni market
2836	Kitui Rural	Kisasi	Ngiluni	MTIMI&C	Construction of bodaboda sheds at 3 centers	Construction of bodaboda sheds at 3 centers
2837	Kitui Rural	Kisasi	Ngiluni	MTIMI&C	Registration of cooperatives for farmers of goats, chicken and honey	Registration of cooperatives for farmers of goats, chicken and honey
2838	Kitui Rural	Kisasi	Ngiluni	MW&I	Rehabilitation and disilting of ngiluni earth dam to design plan specification	Rehabilitation and disilting of ngiluni earth dam to design plan specification
2839	Kitui Rural	Kisasi	Ngiluni	MW&I	Exploitatin by rehabilitation of the installed nzeeu river BH	Exploitatin by rehabilitation of the installed nzeeu river BH
2840	Kitui Rural	Kisasi	Ngiluni	MW&I	Extansion of water pipeline 3km from kwa kyambani towards memboo kwa munyao	Extansion of water pipeline 3km from kwa kyambani towards memboo kwa munyao
2841	Kitui Rural	Kisasi	Ngiluni	MW&I	2km extension of water pipe from itunguni to kasevi ngilova	2km extension of water pipe from itunguni to kasevi ngilova
2842	Kitui Rural	Kisasi	Ngiluni	MW&I	4km extension of water pipeline from itunguni to katumbi via kwa kutu primary school	4km extension of water pipeline from itunguni to katumbi via kwa kutu primary school
2843	Kitui Rural	Kisasi	Ngiluni	MW&I	Extension of 2km pipeline water from kwa kyambi to kivumbuni in kyanike	Extension of 2km pipeline water from kwa kyambi to kivumbuni in kyanike
2844	Kitui Rural	Kisasi	Ngiluni	MW&I	2km pipeline extension from kasavya center to kwa nungu	2km pipeline extension from kasavya center to kwa nungu
2845	Kitui Rural	Kisasi	Ngiluni	MW&I	Nzeeu river subwell rehabilitation and deepening so as to meet the water demand requirement	Nzeeu river subwell rehabilitation and deepening so as to meet the water demand requirement
2846	Kitui Rural	Kisasi	Ngiluni	MW&I	Drilling of 3 BH each at our schools ngiluni kwavasya and kwa kutu primary	Drilling of 3 BH each at our schools ngiluni kwavasya and kwa kutu primary
2847	Kitui Rural	Kisasi	Ngiluni	MW&I	Rehabilitation of shallow wells at kwa vaita mwilu, kwa musyoka, kwa mativo and kwa mutisya kilaka points	Rehabilitation of shallow wells at kwa vaita mwilu, kwa musyoka, kwa mativo and kwa mutisya kilaka points

S/No	Sub County	Ward	Village	Sector	Proposed project	Main activities of the Project
2848	Kitui Rural	Kisasi	Ngiluni	MW&I	Construction of sumpwell at kiundu rd nzeuu river with pipeline installation with storage tanks	Construction of sumpwell at kiundu rd nzeuu river with pipeline installation with storage tanks
2849	Kitui Rural	Kisasi	Ngiluni	MW&I	Constaction of sand dams along kyavuaia stream and mililuni stream at mwala,kathumuli	Constaction of sand dams along kyavuaia stream and mililuni stream at mwala,kathumuli
2850	Kitui Rural	Kisasi	Ngiluni	MW&I	Stream, nduni stream, syothungutha stream,kyangu,kangeleloni and kamisyi	Stream, nduni stream, syothungutha stream,kyangu,kangeleloni and kamisyi
2851	Kitui Rural	Kisasi	Ngiluni	MW&I	Construction of water pipes and farm ponds	Construction of water pipes and farm ponds
2852	Kitui Rural	Kisasi	Ngiluni	MW&I	Connection of water supply and electricity at ngiluni dispensary	Connection of water supply and electricity at ngiluni dispensary
2853	Kitui Rural	Kisasi	Ngiluni	OOG	Acquisition of land and construction of village administrations office and equipping	Acquisition of land and construction of village administrations office and equipping
2854	Kitui Rural	Kisasi	Nguuni/ Mukameni	MEEFN&MRs	Completion of one room and connecting electricity	Completion of one room and connecting electricity
2855	Kitui Rural	Kisasi	Nguuni/ Mukameni	MEEFN&MRs	Power Extension from Mukameni Shopping Centre through Kavumbu Primary School to Kavumbu Shopping Centre	Extending the power supply from Mukameni Shopping Centre to Kavumbu Shopping Centre
2856	Kitui Rural	Kisasi	Nguuni/ Mukameni	MET&SD	Construction of ECDE classes at Kasarani,Mbananga,Ngui tivaa,Katwala,Kaunguni	Construction of ECDE classes at Kasarani,Mbananga,Ngui tivaa,Katwala,Kaunguni
2857	Kitui Rural	Kisasi	Nguuni/ Mukameni	MET&SD	Construction of welding room at Nguuni vocational centre	Construction of welding room at Nguuni vocational centre
2858	Kitui Rural	Kisasi	Nguuni/ Mukameni	MET&SD	Levelling Makameni primary playing ground	Levelling Makameni primary playing ground
2859	Kitui Rural	Kisasi	Nguuni/ Mukameni	MH&S	Maternity construction and equipping	Maternity construction and equipping
2860	Kitui Rural	Kisasi	Nguuni/ Mukameni	MH&S	Fencing and gate construction	Fencing and gate construction
2861	Kitui Rural	Kisasi	Nguuni/ Mukameni	MH&S	Construction of two rooms	Construction of two rooms
2862	Kitui Rural	Kisasi	Nguuni/ Mukameni	MH&S	Completion of Nguuni Maternity, Fencing, and Construction of Gate	Completing the Nguuni Maternity facility, fencing the area, and constructing a gate
2863	Kitui Rural	Kisasi	Nguuni/ Mukameni	MRPW&T	Kwa muthami-mutia makolya with drift at koma and murrans from muthami-koma	Kwa muthami-mutia makolya with drift at koma and murrans from muthami-koma
2864	Kitui Rural	Kisasi	Nguuni/ Mukameni	MRPW&T	Ndivuni-kwa Mutinda calvert at kwa singi	Ndivuni-kwa Mutinda calvert at kwa singi
2865	Kitui Rural	Kisasi	Nguuni/ Mukameni	MRPW&T	Kithuma-kweta mwanias with drift at river nzeuu	Kithuma-kweta mwanias with drift at river nzeuu
2866	Kitui Rural	Kisasi	Nguuni/ Mukameni	MRPW&T	Kavumbu primary-ELCK-Nzeuu river	Kavumbu primary-ELCK-Nzeuu river
2867	Kitui Rural	Kisasi	Nguuni/ Mukameni	MRPW&T	Heavy grading kwa nzengula-kwa songe with calverts	Heavy grading kwa nzengula-kwa songe with calverts
2868	Kitui Rural	Kisasi	Nguuni/ Mukameni	MRPW&T	Kwa muthami-mutia makolya with drift at koma and murrans from muthami-koma	Kwa muthami-mutia makolya with drift at koma and murrans from muthami-koma
2869	Kitui Rural	Kisasi	Nguuni/ Mukameni	MRPW&T	Ungaatu-munyao-ndithini with calvert at mutuku mutwiwa and murrans	Ungaatu-munyao-ndithini with calvert at mutuku mutwiwa and murrans
2870	Kitui Rural	Kisasi	Nguuni/ Mukameni	MRPW&T	Construction of drift at kalikuvu to ungaatu with murrans	Construction of drift at kalikuvu to ungaatu with murrans
2871	Kitui Rural	Kisasi	Nguuni/ Mukameni	MRPW&T	Kwa katuku-kwa kawanga with calverts atb kwa mwambu and murrans	Kwa katuku-kwa kawanga with calverts atb kwa mwambu and murrans
2872	Kitui Rural	Kisasi	Nguuni/ Mukameni	MRPW&T	Heavy grading of Nguuni junction-Mukameni dispensary-calverts at kwa nduku-kwa sila and nthenge	Heavy grading of Nguuni junction-Mukameni dispensary-calverts at kwa nduku-kwa sila and nthenge
2873	Kitui Rural	Kisasi	Nguuni/ Mukameni	MW&I	Nguuni swamp well	Nguuni swamp well
2874	Kitui Rural	Kisasi	Nguuni/ Mukameni	MW&I	Drilling new boreholes at kasarani,sisi,mabananga,mulusu,kavumbu,kaunguni,ndithine	Drilling new boreholes at kasarani,sisi,mabananga,mulusu,kavumbu,kaunguni,ndithine
2875	Kitui Rural	Kisasi	Nguuni/ Mukameni	MW&I	Desilting koma earthdam	Desilting koma earthdam
2876	Kitui Rural	Mbitini	Kanzau	MA&LD	Cattledips at kanzau and kanzau market	To be put up at the areas
2877	Kitui Rural	Mbitini	Kanzau	MA&LD	Distribution of seeds tractor and other services	
2878	Kitui Rural	Mbitini	Kanzau	MEEFN&MRs	Security lights at kamulu market , usanga and kanzau	Make the security lights at the market
2879	Kitui Rural	Mbitini	Kanzau	MET&SD	Nzangathi – mumbuni usanga pri to kitungati junction with structures	Opening up of the link road
2880	Kitui Rural	Mbitini	Kanzau	MET&SD	ECDE classes at wingoo usanga, kamulu, nzemeimi-musambweni	Putting up the classes for the learners
2881	Kitui Rural	Mbitini	Kanzau	MET&SD	Kambu youth polytechnic	Equip the polytechnic and employ the instructors
2882	Kitui Rural	Mbitini	Kanzau	MH&S	Kanzau health center expansion	Maternity wing laboratory and electricity installation
2883	Kitui Rural	Mbitini	Kanzau	MH&S	Public toilets at kamuluki market and usanga	Put up the toilets
2884	Kitui Rural	Mbitini	Kanzau	MH&S	Pit latrines at mwalike kamulu sec school	
2885	Kitui Rural	Mbitini	Kanzau	MRPW&T	Upgrading of Mbitini Market Dustless Roads	Upgrading the roads to dustless standards
2886	Kitui Rural	Mbitini	Kanzau	MRPW&T	Kwa Charles-kamula shallow well – benard mulatya-kwa mwanzia – joram –mwinzengi pri school kavawa	Opening up of the link road with all the structures
2887	Kitui Rural	Mbitini	Kanzau	MRPW&T	Kanzau – yandili dam – katiliku kwa kululu with all structures	Opening up of the link road
2888	Kitui Rural	Mbitini	Kanzau	MRPW&T	Kwa Jacob- kithiki- mutiso wingoo river – kasula – ngangani with all the structures	Opening up of the link road
2889	Kitui Rural	Mbitini	Kanzau	MRPW&T	Musava – munge katangani wikilye stream- nduguni – mulei – kaluku – wingoo ann kilunda – maani market	Opening up of the link road
2890	Kitui Rural	Mbitini	Kanzau	MRPW&T	Kwa john – kamau- nzoka kithimani – nzoka – musyi peter-Mwanza – PEFA church	Opening up of the road with all the structures
2891	Kitui Rural	Mbitini	Kanzau	MRPW&T	Kamuli-mangee-maingi-tito kakuthu- ndino kitoo- yandunda-musya nguku	Opening up of the road
2892	Kitui Rural	Mbitini	Kanzau	MRPW&T	Kwa isiki – kvalo mbuvi mwetu- safari- musembi - kundu	Opening up of the road withall the structures
2893	Kitui Rural	Mbitini	Kanzau	MRPW&T	Kasyelia-mwambu-philip-komu-ngunga	Opening of the road with all structures
2894	Kitui Rural	Mbitini	Kanzau	MTIMI&C	Boda boda sheds at kamulu, kanzau	To be made in the markets
2895	Kitui Rural	Mbitini	Kanzau	MTIMI&C	Market cleaners	To clean our markets sanga, kanzau,kamulu
2896	Kitui Rural	Mbitini	Kanzau	MW&I	Desilting, Fencing, and Solarization of Kyangesu Earth Dam	Desilting the dam, fencing the area, and installing solar panels
2897	Kitui Rural	Mbitini	Kanzau	MW&I	Desilting, Fencing, and Solarization of Yamboo Earth Dam	Desilting the dam, fencing the area, and installing solar panels
2898	Kitui Rural	Mbitini	Kanzau	MW&I	Desilting, Fencing, and Solarization of Kamulu Earth Dam	Desilting the dam, fencing the area, and installing solar panels
2899	Kitui Rural	Mbitini	Kanzau	MW&I	Desilting, Fencing, Gating, and Solarization of Ilangilo Earth Dam	Desilting the dam, fencing the area, installing gates, and solar panels
2900	Kitui Rural	Mbitini	Kanzau	MW&I	Desilting, Fencing, Gating, and Solarization of Kasungw'a Earth Dam	Desilting the dam, fencing the area, installing gates, and solar panels
2901	Kitui Rural	Mbitini	Kanzau	MW&I	Water-kamulu borehole	Sinking and installation and distribution
2902	Kitui Rural	Mbitini	Kanzau	MW&I	Water-usanga borehole	Sinking, installation and distribution
2903	Kitui Rural	Mbitini	Kanzau	MW&I	Earth dam at mbooni	Expansion of the dam and fencing
2904	Kitui Rural	Mbitini	Kanzau	MW&I	Expansion at kyangesu earth dam and fencing	Increase the capacity
2905	Kitui Rural	Mbitini	Kanzau	MW&I	Sand dams – semea river, and wikilye	
2906	Kitui Rural	Mbitini	Kanzau	MW&I	Expansion of kamulu earth dam and fencing	
2907	Kitui Rural	Mbitini	Katwala	MEEFN&MRs	Supply and installation of solar light at makutano kimuuni	Improve security awareness

S/No	Sub County	Ward	Village	Sector	Proposed project	Main activities of the Project
2908	Kitui Rural	Mbitini	Katwala	MEEFN&MRs	Supply of installation of solar light at maangani shopping center	Improvement of security trade 24 hours
2909	Kitui Rural	Mbitini	Katwala	MEEFN&MRs	Supply and installation of solar light at misuuni market	Improvement of security
2910	Kitui Rural	Mbitini	Katwala	MEEFN&MRs	Additional of solar lights at katwala market	Improvement of security
2911	Kitui Rural	Mbitini	Katwala	MET&SD	Construction of an ECDE classroom at soyya pri school	Improve education and students livelihood
2912	Kitui Rural	Mbitini	Katwala	MET&SD	Proposed construction of ict workshop and installation of WIFI at katwala vocational training center	Bring new technology
2913	Kitui Rural	Mbitini	Katwala	MET&SD	Construction of pit latrine (ECDE) at maangani pri school	Improve sanitation
2914	Kitui Rural	Mbitini	Katwala	MET&SD	Construction of pit latrine at misuuni pri school (ECDE)	Improve sanitation
2915	Kitui Rural	Mbitini	Katwala	MH&S	Proposed purchase of land and construction of boys and girls hostel at katwala vocational training center	Improve education sector
2916	Kitui Rural	Mbitini	Katwala	MH&S	Upgrading of katwala dispensary to health center electricity, waterand installation	
2917	Kitui Rural	Mbitini	Katwala	MH&S	Construction of a dispensary at misuuni mkt (public utility)	Construction and equipping
2918	Kitui Rural	Mbitini	Katwala	MH&S	Construction of dispensary at makutano market at kimuuni kwa nganya	Access to health services
2919	Kitui Rural	Mbitini	Katwala	MRPW&T	Opening up of road from ndothyamba- wambua kinuli-munyao mwilu- maithya – makutano mutanda upto reuben kisiio	transportation
2920	Kitui Rural	Mbitini	Katwala	MRPW&T	Opening up of road from wingoo stream maangani- moki – kivisu mutanda- john muthukuu-misuuni – eapc church	transportation
2921	Kitui Rural	Mbitini	Katwala	MRPW&T	Boda boda raider training empowerment licensing and other skills	Create job creation
2922	Kitui Rural	Mbitini	Katwala	MRPW&T	Opening up of road from katwala market vanga- Tabitha mukaini pri school plus kombo	Shorten distance
2923	Kitui Rural	Mbitini	Katwala	MRPW&T	Opening up road from mbandi muthuku- mwatuka- mbaa muvai- upto musuuni market	Shorten distance
2924	Kitui Rural	Mbitini	Katwala	MRPW&T	Construction of culvaet driftat mwalika kwa mutua, masimbani and nzeleni	Shortening distance and community livelihoods
2925	Kitui Rural	Mbitini	Katwala	MRPW&T	Construction of culvert drift at matavika stream and road opening	Transportation services
2926	Kitui Rural	Mbitini	Katwala	MRPW&T	Construction of john mbono- mwema musili- jane Wambui upto mbulu kivulu	Transportation services
2927	Kitui Rural	Mbitini	Katwala	MRPW&T	Road opening from kwa ndothyamba to mukenito mosa road	
2928	Kitui Rural	Mbitini	Katwala	MRPW&T	Road opening from kamuti to kwa kameta wambua thro masavika stream	
2929	Kitui Rural	Mbitini	Katwala	MW&I	Bore drilling at kwa nganya – kimuuni (public utility) kisasi/kimuuni	Water for livestock use and human
2930	Kitui Rural	Mbitini	Katwala	MW&I	Expansion of yandili earth dam and chain link fencing	Water for agricultural and human use
2931	Kitui Rural	Mbitini	Katwala	MW&I	Water pipeline extension from katwala market maangani pri school upto maangani sec school	Have a clean water within our locality
2932	Kitui Rural	Mbitini	Katwala	MW&I	Proposed construction of elevated steel water tank katwala market	Clean and adequate water supply
2933	Kitui Rural	Mbitini	Katwala	MW&I	Borehole drilling of kwa matuso area and equipping	
2934	Kitui Rural	Mbitini	Katwala	MW&I	Borehole drilling at kwa Kambua Musee area and equipping (Misuuni) with solar pump	Drilling and equipping
2935	Kitui Rural	Mbitini	Kitungati	MA&LD	Incubators for chicken/poultry rearing	
2936	Kitui Rural	Mbitini	Kitungati	MEEFN&MRs	Security lights across the village 20 head lights	
2937	Kitui Rural	Mbitini	Kitungati	MEEFN&MRs	Kitungati rural electrification across the village	
2938	Kitui Rural	Mbitini	Kitungati	MET&SD	Dormitory for girls at kisasi vocational center	
2939	Kitui Rural	Mbitini	Kitungati	MRPW&T	Improvement of wayani to ngusyuni to kwa kale road na kutambesye	To be completed with solar panel, water pump
2940	Kitui Rural	Mbitini	Kitungati	MRPW&T	Wayani shopping center through kwa muinde drifts and culverts	
2941	Kitui Rural	Mbitini	Kitungati	MRPW&T	From highway seekea through kithumulani – mataani to ngangani road	Drifts and calvaets to be installed
2942	Kitui Rural	Mbitini	Kitungati	MRPW&T	Manooni to kwa maviti to R.wingoo to usanga	To be fitted with gabions, drifts and calvaets
2943	Kitui Rural	Mbitini	Kitungati	MRPW&T	From kwa mbwika to nzaku to musau kinyili to kwa mbovi	Drift and calvaets and gabions
2944	Kitui Rural	Mbitini	Kitungati	MRPW&T	Kwa kasunu to kwa kitheka to wingoo to usanga and boda boda at seeka, mukundi, kitungati,mwaani,manziu,wayani,mwaani	
2945	Kitui Rural	Mbitini	Kitungati	MRPW&T	From wayani shopping center to kwa muinde to kwa kameta to kwa mwavangu to rikimwe	Drift and calvaets and gabions
2946	Kitui Rural	Mbitini	Kitungati	MRPW&T	Construction and installation of Drift and calvaets and gabions 1).From kitungati shopping center to soko mjinga to wingoo 3).From titus singi to kmwiwe to kivimi to highway 4). From musembi kimanzi to kwa ndai to roju	Drift and calvaets and gabions
2947	Kitui Rural	Mbitini	Kitungati	MTIMI&C	Bodaboda shades across the village	
2948	Kitui Rural	Mbitini	Kitungati	MW&I	Kwa syovata borehole with water pump and solar	To be completed and extension done to kisasi vocational center
2949	Kitui Rural	Mbitini	Kitungati	MW&I	Earth dam at kwa mwalali Kilonzo (kwa mumbo)	To serve the community awarded there
2950	Kitui Rural	Mbitini	Kitungati	MW&I	Borehole at mukundi to be drilled	To serve over 300 homestead
2951	Kitui Rural	Mbitini	Kitungati	MW&I	Borehole at kwa kakyewa mwanthi	r. mwiwe
2952	Kitui Rural	Mbitini	Kitungati	MW&I	Sand dams at kwa ngoma , mukongweand mukumuti along dispensary at mwaani maternity wing and also ECDE class at mwaani	
2953	Kitui Rural	Mbitini	Kitungati	MW&I	Irrigation schemes along the r. mwiwe wingoo and river nzeu atleast 10 points cattle dip (seekea)	
2954	Kitui Rural	Mbitini	Kivuuni	MET&SD	ECDE makolongo with play savings and other recreational facilities	Construction of the class
2955	Kitui Rural	Mbitini	Kivuuni	MH&S	Expansion of kivuuni dispensary with maternity wing fencing and gate	Construction and equipping
2956	Kitui Rural	Mbitini	Kivuuni	MRPW&T	Upgrading of a Health Center to Level 4 Facility Through Equipping of the Existing Maternity and the Outpatient Wing, Construction of 4 Staff Houses, and Piping Water into the Facility from the Water Source across the Facility	Upgrading the health center and improving facilities
2957	Kitui Rural	Mbitini	Kivuuni	MRPW&T	Mbitini mixed to kwa kasau road opening up with structures	Construction to completion
2958	Kitui Rural	Mbitini	Kivuuni	MRPW&T	Makolongo to kivuuwe through kwa mange then kilamba	construction
2959	Kitui Rural	Mbitini	Kivuuni	MW&I	Desilting, Gating, and Fencing of Yandili Earth Dam	Desilting the dam, fencing the area, and constructing a gate
2960	Kitui Rural	Mbitini	Kivuuni	MW&I	Desilting, Gating, and Fencing of Katiliku Earth Dam	Desilting the dam, fencing the area, and constructing a gate
2961	Kitui Rural	Mbitini	Kivuuni	MW&I	Construction of Mwiwe Irrigation Scheme to Serve Ngangani, Kitungati, and Katwala Areas	Constructing the irrigation scheme
2962	Kitui Rural	Mbitini	Kivuuni	MW&I	Construction of Kwa Matuto and Maani Kwa Mwalali Earth Dam	Constructing the earth dams
2963	Kitui Rural	Mbitini	Kivuuni	MW&I	Kilamba and Kanyululu Rock Catchment	Constructing rock catchment structures
2964	Kitui Rural	Mbitini	Kivuuni	MW&I	Pipeline Extension from Kimuuni to Isoyya (800m)	Extending the pipeline
2965	Kitui Rural	Mbitini	Kivuuni	MW&I	Pipeline Extension from Seekea to Mwaani (400m)	Extending the pipeline
2966	Kitui Rural	Mbitini	Kivuuni	MW&I	Kilamba borehole	No where water can be accessed digging and equipping
2967	Kitui Rural	Mbitini	Kivuuni	MW&I	Borehole kwa kasau and kyanusu	Equipping of the borehole

S/No	Sub County	Ward	Village	Sector	Proposed project	Main activities of the Project
2968	Kitui Rural	Mbitini	Mbitini	MA&LD	Improving mbitini cattledip	For disease control
2969	Kitui Rural	Mbitini	Mbitini	MEEFN&MRs	Solar lights in all small towns- ikotamwite – mwizengi - mulutu	More time for trade
2970	Kitui Rural	Mbitini	Mbitini	MET&SD	A well equipped vocational center	Skills development to our people
2971	Kitui Rural	Mbitini	Mbitini	MH&S	Equipping of outpatient/maternity wings of mbitini health center and improving it to a level 4 hospital with a standby power supply (generator) and ambulance	For better health services for mbitini people
2972	Kitui Rural	Mbitini	Mbitini	MRPW&T	Opening of roads – mwizengi kwa maundu kanzauwu – kwa nzuli ikotamwite ngusini- pefa church kwa mwanga kisio – kwa mwanzuo kituita muluti- kasevi semea muluti – kwa kanyangangu kwa kilunda uviline kisio	Easy means of communication
2973	Kitui Rural	Mbitini	Mbitini	MRPW&T	Market drainage system / garbage holding center	Improvement of health and sanitation in the market
2974	Kitui Rural	Mbitini	Mbitini	MRPW&T	Transport terminal centre	Improvement of trade
2975	Kitui Rural	Mbitini	Mbitini	MTIMI&C	Public slaughter house	Slaughtering our animals in a clean place to improve hygiene
2976	Kitui Rural	Mbitini	Mbitini	MTIMI&C	Mango value addition plant	Create market for our mangoes and reduce wastage
2977	Kitui Rural	Mbitini	Mbitini	MW&I	Desilting, Fencing, and Gating of Kasoa Dam	Desilting the dam, fencing the area, and constructing a gate
2978	Kitui Rural	Mbitini	Mbitini	MW&I	Desilting, Fencing, and Gating of Kasevi Earth Dam	Desilting the dam, fencing the area, and constructing a gate
2979	Kitui Rural	Mbitini	Mbitini	MW&I	Desilting, Fencing, and Gating of Mwambale Earth Dam	Desilting the dam, fencing the area, and constructing a gate
2980	Kitui Rural	Mbitini	Mbitini	MW&I	Desilting, Fencing, and Gating of Kakoo Earth Dam	Desilting the dam, fencing the area, and constructing a gate
2981	Kitui Rural	Mbitini	Mbitini	MW&I	Construction of Kisioo and Ngunza Irrigation Scheme	Constructing the irrigation scheme
2982	Kitui Rural	Mbitini	Mbitini	MW&I	Pipeline Distribution (Through Solarization and Civil Works) of Kasevi Borehole Water Project to Kavandani, Mwinzengi Secondary, Kanzauwu, and Mbitini Market	Installing pipelines and performing necessary civil works
2983	Kitui Rural	Mbitini	Mbitini	MW&I	Sinking of boreholes-muluti, ikotamwite-uvileni, mwizengi pri-mbitini mixed – yi mavui	Water for domestic use and irrigation
2984	Kitui Rural	Mbitini	Mbitini	MW&I	Improvement of kasevi borehole with an elevated water tank and extentional pipeline to yangalo and mwizengi	Water supply for domestic use/irrigation
2985	Kitui Rural	Mbitini	Mbitini	MW&I	Desilting fencings, solar powering , pumping of earth dams- yangalyo – kakoo-kasevi-kwa kasoa	Water for domestic use and irrigation
2986	Kitui Rural	Mbitini	Mbitini	MW&I	Excavation of new dams – kyangiti-kwa maundu-yoyo-semea	Water for domestic use and irrigation
2987	Kitui Rural	Mbitini	Mbitini	MW&I	Sand dams -kisio- semea river- mbusyanui- milinga	Conservation of water soil and raising table for irrigation
2988	Kitui Rural	Mbitini	Mbitini	MW&I	Sub well – kisioo	Easy access to water
2989	Kitui Rural	Mbitini	Ngangani	MA&LD	Cattle dip- site available	For health livestock
2990	Kitui Rural	Mbitini	Ngangani	MEEFN&MRs	Solar street lights – kamulambani, ngangani,syuasini, usungu, kwa mbovi, kwa mbeu	For security and lighting
2991	Kitui Rural	Mbitini	Ngangani	MET&SD	ECDE classes – mundi, mumbuni site available, learning equipments, furnitures, play kits	education
2992	Kitui Rural	Mbitini	Ngangani	MH&S	Ngangani dispensary – electricity installation and equipping, water installation and pipping	See attached, health effectiveness
2993	Kitui Rural	Mbitini	Ngangani	MRPW&T	Road Opening from Kivuuni Ngangani to Kwa Kasula to Usangia and Ngangani to Ulungu to Kivumbuni	Opening and grading the road
2994	Kitui Rural	Mbitini	Ngangani	MRPW&T	Desilting, Fencing, and Gate Solarization of Itika Earth Dam	Desilting the dam, fencing the area, installing a gate, and solar panels
2995	Kitui Rural	Mbitini	Ngangani	MRPW&T	Road from Kimuuni Kwa Matuto to Kwa Katunga to Musonoke to Kwa Wambua Mbuvi - Matarika - Isovyia	Opening and grading the road
2996	Kitui Rural	Mbitini	Ngangani	MRPW&T	Mututi Road – Kanzaa Via Usang'a to Kavumbuni - Ulungu – Ngangani	Opening and grading the road
2997	Kitui Rural	Mbitini	Ngangani	MRPW&T	ROADS-drifts,slabs, gabions	See attached, efficient transportation
2998	Kitui Rural	Mbitini	Ngangani	MRPW&T	Pit latrine- one two door pit latrine, 4 door ulungu pri latrine, 4 door syuasini pit latrine	Health and sanitation
2999	Kitui Rural	Mbitini	Ngangani	MRPW&T	Establishment of garbage pit deposit site	Safety and clean environment
3000	Kitui Rural	Mbitini	Ngangani	MTIMI&C	Boda boda shed- ngangani market, kamulambani market shade	Transport efficiency
3001	Kitui Rural	Mbitini	Ngangani	MTIMI&C	Market day – ngangani market, market cleaners	Trade upgrading
3002	Kitui Rural	Mbitini	Ngangani	MW&I	Desilting, Fencing, and Gate Solarization of Isombo Earth Dam	Desilting the dam, fencing the area, installing a gate, and solar panels
3003	Kitui Rural	Mbitini	Ngangani	MW&I	Water points – borehole, earth dam, shallow wells, water tanks	See attached, agricultural benefits
3004	Kitui Rural	Mbitini	Ngangani	MW&I	Provision and installation of open drip irrigation kits for kitchen garden – 10 farmers	Crop growing increment
3005	Kitui Rural	Yatta/ Kwa Vonza	Ilika	MA&LD	Permanent cattle crush at meselele market	construction
3006	Kitui Rural	Yatta/ Kwa Vonza	Ilika	MEEFN&MRs	Installation of electricity at muselele and dropping electricity at Kika	installation
3007	Kitui Rural	Yatta/ Kwa Vonza	Ilika	MEEFN&MRs	Electricity for mile from kwa kini to mwanadidi then from kika to kyainya	installation
3008	Kitui Rural	Yatta/ Kwa Vonza	Ilika	MEEFN&MRs	Mulika mwizi at kika muselele and kyainya	instalation
3009	Kitui Rural	Yatta/ Kwa Vonza	Ilika	MET&SD	Construction of ECD classes at Kika primary school	construction
3010	Kitui Rural	Yatta/ Kwa Vonza	Ilika	MET&SD	Fencing of Kika primary school/levelling of playing ground	fencing
3011	Kitui Rural	Yatta/ Kwa Vonza	Ilika	MET&SD	Fencing of kwa kiwa field and kyainya primary	fencing
3012	Kitui Rural	Yatta/ Kwa Vonza	Ilika	MH&S	Upgrading Kika dispensaryand muselele to health centers	upgrading
3013	Kitui Rural	Yatta/ Kwa Vonza	Ilika	MRPW&T	opening up ,munyasya road –dozing and grazing	
3014	Kitui Rural	Yatta/ Kwa Vonza	Ilika	MRPW&T	Opening up road from muselele to Kwa Mutuku Luvai-dozing and grading.	
3015	Kitui Rural	Yatta/ Kwa Vonza	Ilika	MRPW&T	Construction of Waivumbu road to Muselele through centre to Munyasia Roadto connect Kika Kyainya road	Upgrading with slabs and evacuate
3016	Kitui Rural	Yatta/ Kwa Vonza	Ilika	MRPW&T	Opening of kwa Mitio Nguku to through kwa Isindia and mumbunito connect Kika road at Kwa -mathoka	opening
3017	Kitui Rural	Yatta/ Kwa Vonza	Ilika	MRPW&T	Opening of road from slaughter kwa kiki Ngunguzi to Muvyani market	opening
3018	Kitui Rural	Yatta/ Kwa Vonza	Ilika	MRPW&T	Kwa mwanzia katemi and david matheka	construction
3019	Kitui Rural	Yatta/ Kwa Vonza	Ilika	MRPW&T	Toilet at kakuswi market and Kyainya	Construction
3020	Kitui Rural	Yatta/ Kwa Vonza	Ilika	MTIMI&C	Market shade at Muselele market	
3021	Kitui Rural	Yatta/ Kwa Vonza	Ilika	MTIMI&C	Finishing of Muselele basic resource centre	Re-roofing/floring/plastering/ construction
3022	Kitui Rural	Yatta/ Kwa Vonza	Ilika	MTIMI&C	Kwa kini boda boda shade	construction
3023	Kitui Rural	Yatta/ Kwa Vonza	Ilika	MW&I	Borehole drilling at KIKA secondary and Muselele secondary schools	Drilling and Equiping and pipeline extension
3024	Kitui Rural	Yatta/ Kwa Vonza	Ilika	MW&I	Construction of earth dam atKwa kivindyo	Constructions
3025	Kitui Rural	Yatta/ Kwa Vonza	Ilika	MW&I	Borehole at ilika secondary school	
3026	Kitui Rural	Yatta/ Kwa Vonza	Ilika	MW&I	Sand dam at Kwa MwambuMwanthi then Mutio Mwangangi Kyalemba and kioko nzyimingomano kwa malamau	construction
3027	Kitui Rural	Yatta/ Kwa Vonza	Ilika	MW&I	Sand dam between Davi wambua and muinde manthi then kwa nguthu and kaindi	construction
3028	Kitui Rural	Yatta/ Kwa Vonza	Kanyonyoo	MEEFN&MRs	Mulika mwizi lighting at Tanganyika	
3029	Kitui Rural	Yatta/ Kwa Vonza	Kanyonyoo	MEEFN&MRs	Mulika Mwizi street lights at Iani market.	
3030	Kitui Rural	Yatta/ Kwa Vonza	Kanyonyoo	MET&SD	ECDE toilet at Tanganyika	
3031	Kitui Rural	Yatta/ Kwa Vonza	Kanyonyoo	MET&SD	ECDE class at Mikuyuni primary	
3032	Kitui Rural	Yatta/ Kwa Vonza	Kanyonyoo	MET&SD	ECDE class at Ndwila primary school	
3033	Kitui Rural	Yatta/ Kwa Vonza	Kanyonyoo	MET&SD	Construction of ECDE classes	

S/No	Sub County	Ward	Village	Sector	Proposed project	Main activities of the Project
3034	Kitui Rural	Yatta/ Kwa Vonza	Kanyonyoo	MH&S	Health centre at Tanganyika	
3035	Kitui Rural	Yatta/ Kwa Vonza	Kanyonyoo	MH&S	Equipping solar installation, Equipping solar installation, Gating,fencing, pit latrine, 4doors, With urinal sites at Mwakini dispensary	Dispensary not working site visit
3036	Kitui Rural	Yatta/ Kwa Vonza	Kanyonyoo	MH&S	Construction of level 2 hospital at Nzokani market	No health facility, site visit
3037	Kitui Rural	Yatta/ Kwa Vonza	Kanyonyoo	MRPW&T	Opening up road from Katothya to Nzeveni market –dozing and grading.	
3038	Kitui Rural	Yatta/ Kwa Vonza	Kanyonyoo	MRPW&T	Opening up road from SEKU to Kivunga market –Dozing and grading.	
3039	Kitui Rural	Yatta/ Kwa Vonza	Kanyonyoo	MW&I	Sump wellinMwitasyano,kivunga,Kiimani to nzeve	Construction of sumpwell,sand dam,installation of pump,solar system,storage tank,pipeline extension ,water kiosks
3040	Kitui Rural	Yatta/ Kwa Vonza	Kanyonyoo	MW&I	Equipping of Kanyonyoo primary school borehole	Pump,solar system,storage tanks,pipeline extension,water kiosks
3041	Kitui Rural	Yatta/ Kwa Vonza	Kanyonyoo	MW&I	Rehabilitation of Ndovoimi borehole	Flashing pump installation ,storage tanks,pipeline and water kiosks
3042	Kitui Rural	Yatta/ Kwa Vonza	Kanyonyoo	MW&I	Pipeline extension from Katothya mrkt (borehole) to mwakini day and mixed sec. school	Piping storage tank ,water kiosks
3043	Kitui Rural	Yatta/ Kwa Vonza	Kanyonyoo	MW&I	Borehole at sub well at Tanganyika	
3044	Kitui Rural	Yatta/ Kwa Vonza	Kanyonyoo	MW&I	Supply of water tanks to all primary schools	Tank base gutlering Mtwakini sec.school,ilani sec.kivunga primary,kiimani,Katothia,nzeveni, ilani, Kyandwia,Katoleni central, Kanyonyoo primary
3045	Kitui Rural	Yatta/ Kwa Vonza	Kanyonyoo	MW&I	Construction of sand dams at mbitini river, Nduiyu stream, katothya, kinanie, kamumbu, kambusya, manooni, utulikawa, .ngangani, mutuumwaki stream and mwitasyano sand dams	Silting of sand dams, construction of sand dams
3046	Kitui Rural	Yatta/ Kwa Vonza	Kanyonyoo	MW&I	Rehabilitation of earth dam at Kavandua,Katothia/Kyenze, Kavango, ilovi, Kyoani, Muusi, Musing, Murram Kituni	Disilting ,excavation and expansion, fencing with chain link and gating
3047	Kitui Rural	Yatta/ Kwa Vonza	Kanyonyoo	MW&I	Construction of new earth dams At Masimba/ndile,Mang'elu, Kwa ndoo- kivunga, Expansion of murram water, Reservoirs- katangani kwa kitau	Clearing,excavation, fencing, and gating
3048	Kitui Rural	Yatta/ Kwa Vonza	Kanyonyoo	MW&I	Rehabilitation of Kasomo(mega-project)	Clearing/disilting, expansion fencing, and gating
3049	Kitui Rural	Yatta/ Kwa Vonza	Makusya	MCGYIS&SS	Flagging off of Youth empowerment projects eg kazi mtaani	Flagging off of Youth empowerment projects
3050	Kitui Rural	Yatta/ Kwa Vonza	Makusya	MEEFN&MRs	Transformer at Kwa Mulee market	
3051	Kitui Rural	Yatta/ Kwa Vonza	Makusya	MET&SD	Polytechnic at waivumbu primary school	
3052	Kitui Rural	Yatta/ Kwa Vonza	Makusya	MET&SD	ECDE class at waivumbu primary	
3053	Kitui Rural	Yatta/ Kwa Vonza	Makusya	MET&SD	Fencing mamole Secondary school	
3054	Kitui Rural	Yatta/ Kwa Vonza	Makusya	MET&SD	Yatta polytechnic - mukelenzuni	construction
3055	Kitui Rural	Yatta/ Kwa Vonza	Makusya	MH&S	Completion of yattahealth centre mortuaries	Storing of dead
3056	Kitui Rural	Yatta/ Kwa Vonza	Makusya	MH&S	Health centre at Mamole.	
3057	Kitui Rural	Yatta/ Kwa Vonza	Makusya	MH&S	Upgrading of yatta health centre to level 4 hospital	Offering health care and MCH
3058	Kitui Rural	Yatta/ Kwa Vonza	Makusya	MH&S	Upgrading of kwa kilui dispensary to level 2 hospital	Offering health care and MCH
3059	Kitui Rural	Yatta/ Kwa Vonza	Makusya	MH&S	Purchase of yatta health centre ambulance	To offer fast referrals of the patients
3060	Kitui Rural	Yatta/ Kwa Vonza	Makusya	MRPW&T	Opening up of road from kwa Mulee market through Kwa Kasimu to Kwa Mwandaka. Dozing, Drift and grading. Opening up, Murram, 2 Culverts on Kwa Ndaya - Ngamyone Primary School Access Road	
3061	Kitui Rural	Yatta/ Kwa Vonza	Makusya	MRPW&T	Drift at road from Kiusyani to Ngakaani.	
3062	Kitui Rural	Yatta/ Kwa Vonza	Makusya	MRPW&T	Opening up road from Ngakaani to Mamole River.	
3063	Kitui Rural	Yatta/ Kwa Vonza	Makusya	MRPW&T	Heavy grading and murram – Kiusyani to kwa kilya road	Grading , murraming
3064	Kitui Rural	Yatta/ Kwa Vonza	Makusya	MRPW&T	Dustless tarmac road at Kiusyani mrkt	
3065	Kitui Rural	Yatta/ Kwa Vonza	Makusya	MRPW&T	Heavy grading of kiumoni –mamole –kivambole with slabs at kiimani area	road Grading
3066	Kitui Rural	Yatta/ Kwa Vonza	Makusya	MRPW&T	Opening of Road through David Mutua,Peter Masila,Kithome Muthumbi and drift	Opening of Road
3067	Kitui Rural	Yatta/ Kwa Vonza	Makusya	MRPW&T	Road mukelenzuni junction with drift at kwa Mutua stream to kwa Nzangi Kyalo	Construction, grading and opening
3068	Kitui Rural	Yatta/ Kwa Vonza	Makusya	MRPW&T	Construction, grading and opening of Road at Waivumbu market	Construction, grading and opening
3069	Kitui Rural	Yatta/ Kwa Vonza	Makusya	MTIMI&C	Construction of modern mrkt at kiusyanimrkt	
3070	Kitui Rural	Yatta/ Kwa Vonza	Makusya	MTIMI&C	Construction of Market at kwaKilui	Construction of Market
3071	Kitui Rural	Yatta/ Kwa Vonza	Makusya	MW&I	Borehole at waivumbu	
3072	Kitui Rural	Yatta/ Kwa Vonza	Makusya	OOG	Completion of yatta ward offices	Accomodat county staffs at ward
3073	Kitui Rural	Yatta/ Kwa Vonza	Nthongoni/ Kaw'ongo	MA&LD	Goat and cattle market at kathom mrkt	Opening Upof a market
3074	Kitui Rural	Yatta/ Kwa Vonza	Nthongoni/ Kaw'ongo	MEEFN&MRs	Transformer Maito ,Kathome,Muvyani,Kyamuungi,Kyambusya,Tundu	New supply
3075	Kitui Rural	Yatta/ Kwa Vonza	Nthongoni/ Kaw'ongo	MEEFN&MRs	Security lightsKathomboni,Muvitha,Muvyani,Nthongoni	New installation
3076	Kitui Rural	Yatta/ Kwa Vonza	Nthongoni/ Kaw'ongo	MEEFN&MRs	Kawongo, kathom,Matulani,Kyamuunia,kyambusya,Maito kyuluni	New installation
3077	Kitui Rural	Yatta/ Kwa Vonza	Nthongoni/ Kaw'ongo	MEEFN&MRs	Transformesr and distribution of electricity at Kyamwengi	Install and distribute
3078	Kitui Rural	Yatta/ Kwa Vonza	Nthongoni/ Kaw'ongo	MEEFN&MRs	Kyuluni transformer (primary)	
3079	Kitui Rural	Yatta/ Kwa Vonza	Nthongoni/ Kaw'ongo	MET&SD	ECDE classes Kathomboni ,Muvyani,Muvitha,Tundu,Kawongo,Nzeve,Kamanyi	New construction and Equipping
3080	Kitui Rural	Yatta/ Kwa Vonza	Nthongoni/ Kaw'ongo	MET&SD	Nthongoni-Kanguu-Kathome-Matulani-Kyamuungi,Kyambusya	New construction and Equipping
3081	Kitui Rural	Yatta/ Kwa Vonza	Nthongoni/ Kaw'ongo	MET&SD	Kamanyi workshop construction and domitory	New construction
3082	Kitui Rural	Yatta/ Kwa Vonza	Nthongoni/ Kaw'ongo	MET&SD	ECDE classes at Nzeve primary,Muvyani,Tundu,Muvitha,Kathome,Nthongoni,Matulani ,Kyaamungi	Construct and equip
3083	Kitui Rural	Yatta/ Kwa Vonza	Nthongoni/ Kaw'ongo	MET&SD	Vocational centres	Construction and equipping
3084	Kitui Rural	Yatta/ Kwa Vonza	Nthongoni/ Kaw'ongo	MET&SD	Workshop and dormitory in kamanyi vocational	construction
3085	Kitui Rural	Yatta/ Kwa Vonza	Nthongoni/ Kaw'ongo	MET&SD	Proposed nzeve Girls sec school(nzeve mrkt)	construction
3086	Kitui Rural	Yatta/ Kwa Vonza	Nthongoni/ Kaw'ongo	MET&SD	Kathome vocational centre	construction of a Vocational training Centre
3087	Kitui Rural	Yatta/ Kwa Vonza	Nthongoni/ Kaw'ongo	MH&S	Upgrading of nthongoni health centre to level 3	Maternity wing 24 hrs
3088	Kitui Rural	Yatta/ Kwa Vonza	Nthongoni/ Kaw'ongo	MH&S	Upgrading Kamnyani and Kathome to health centre	Provide near services
3089	Kitui Rural	Yatta/ Kwa Vonza	Nthongoni/ Kaw'ongo	MH&S	Muvitha new dispensary	Acquire land for construction



S/No	Sub County	Ward	Village	Sector	Proposed project	Main activities of the Project
3090	Kitui Rural	Yatta/ Kwa Vonza	Nthongoni/ Kaw'ongo	MRPW&T	Kivwauni-Kwa Ngali-Kwa John-Kyuluni primary New feeder road opening	New operating,grading,murraming
3091	Kitui Rural	Yatta/ Kwa Vonza	Nthongoni/ Kaw'ongo	MRPW&T	New bridge at athi river	To construct new at Kwa Kiema
3092	Kitui Rural	Yatta/ Kwa Vonza	Nthongoni/ Kaw'ongo	MRPW&T	Kwathome mrkt-Kwa kavu borehole-tiva drift,Masoka primary (new road)	New
3093	Kitui Rural	Yatta/ Kwa Vonza	Nthongoni/ Kaw'ongo	MTIMI&C	Kawongo market fencing and store new	New fencing
3094	Kitui Rural	Yatta/ Kwa Vonza	Nthongoni/ Kaw'ongo	MTIMI&C	Nthongoni market day opening	To acquire land for construction
3095	Kitui Rural	Yatta/ Kwa Vonza	Nthongoni/ Kaw'ongo	MTIMI&C	Construction of Boda boda sheds in selected village points	Construct
3096	Kitui Rural	Yatta/ Kwa Vonza	Nthongoni/ Kaw'ongo	MTIMI&C	Market sheds and toilet at Nthongoni ,nzeve,maito,Kingatini	Construction
3097	Kitui Rural	Yatta/ Kwa Vonza	Nthongoni/ Kaw'ongo	MW&I	Drilling and distribution at 1). Muvyani borehole new 2).Kawongo borehole 3).Tundu new borehole 4).muvitha sec.school borehole 5).Musosyaborehole 6).Kyamuungibore hole	Drilling and distribution
3098	Kitui Rural	Yatta/ Kwa Vonza	Nthongoni/ Kaw'ongo	MW&I	New earth dam Mutendea stream	New digging and supply
3099	Kitui Rural	Yatta/ Kwa Vonza	Nthongoni/ Kaw'ongo	MW&I	Sump well –Kwa Muindi and sand dam kathemboni	New digging and supply
3100	Kitui Rural	Yatta/ Kwa Vonza	Nthongoni/ Kaw'ongo	MW&I	Ndooni earth dam	New construction and equipping
3101	Kitui Rural	Yatta/ Kwa Vonza	Nthongoni/ Kaw'ongo	MW&I	Sand dam new at Kwa Ngei ,Kiala,Kwa Masila,Kathemboni,kwa Musyoka,Kwa Ngumu,Kwa Mbuu,Wayua Katiti	New construction
3102	Kitui Rural	Yatta/ Kwa Vonza	Nthongoni/ Kaw'ongo	MW&I	Nthongoni earth dam ,Musyoka desilting and fencing	Rehabilitation
3103	Kitui Rural	Yatta/ Kwa Vonza	Nthongoni/ Kaw'ongo	MW&I	Kituvo earth dam new	Excavation of Earth dam
3104	Kitui Rural	Yatta/ Kwa Vonza	Nthongoni/ Kaw'ongo	MW&I	Construction of earth dam at Masila	Construct of a earth dam
3105	Kitui Rural	Yatta/ Kwa Vonza	Nthongoni/ Kaw'ongo	MW&I	Kwa kitundumo sand dam	Construct
3106	Kitui Rural	Yatta/ Kwa Vonza	Nthongoni/ Kaw'ongo	MW&I	Kanguu sand dam	Construct
3107	Kitui Rural	Yatta/ Kwa Vonza	Nthongoni/ Kaw'ongo	MW&I	Install solar panel at mwaani borehole	Buy install and extension of pipes
3108	Kitui Rural	Yatta/ Kwa Vonza	Nyanyaa/ Ndunguni	MEEFN&MRS	Connection of 3phase electricity from Ndandini to Tiva River and extension to Mwitasyano at Mumbuni.	
3109	Kitui Rural	Yatta/ Kwa Vonza	Nyanyaa/ Ndunguni	MET&SD	Polytechnic at Muusini	
3110	Kitui Rural	Yatta/ Kwa Vonza	Nyanyaa/ Ndunguni	MET&SD	Ground leveling at Muusini primary and fencing.	
3111	Kitui Rural	Yatta/ Kwa Vonza	Nyanyaa/ Ndunguni	MET&SD	Ground leveling and fencing at Kyaithani secondary school.	
3112	Kitui Rural	Yatta/ Kwa Vonza	Nyanyaa/ Ndunguni	MET&SD	Fencing of Ilovi primary.	
3113	Kitui Rural	Yatta/ Kwa Vonza	Nyanyaa/ Ndunguni	MET&SD	Construction of a toilet at Kyaithani secondary.	
3114	Kitui Rural	Yatta/ Kwa Vonza	Nyanyaa/ Ndunguni	MET&SD	Construction of a toilet at Ilovi, Ndunguni and Kyaithani primary schools.	
3115	Kitui Rural	Yatta/ Kwa Vonza	Nyanyaa/ Ndunguni	MH&S	Construction of dispensary at Kyaithani	
3116	Kitui Rural	Yatta/ Kwa Vonza	Nyanyaa/ Ndunguni	MRPW&T	Gabion at Kwa Kavya, Mwitasyano	Constructing a gabion at Kwa Kavya, Mwitasyano
3117	Kitui Rural	Yatta/ Kwa Vonza	Nyanyaa/ Ndunguni	MRPW&T	Ndunguni/Kavuta drift at Ngomano	
3118	Kitui Rural	Yatta/ Kwa Vonza	Nyanyaa/ Ndunguni	MRPW&T	Opening up road road at Kwa Dawson Nga'nga kwa Kitonyo-Kwa Mbusya –Kwa Ngala thyaku kwa Mulii-Dozing and grading.	
3119	Kitui Rural	Yatta/ Kwa Vonza	Nyanyaa/ Ndunguni	MRPW&T	Opening the above road to Kitu central and upper Makusya village.	
3120	Kitui Rural	Yatta/ Kwa Vonza	Nyanyaa/ Ndunguni	MRPW&T	Dozing and grading –Tiva River –ndandini primary –Kwa Kilumi –kwa Bishop to Kiukuni kwa Mulinga.	
3121	Kitui Rural	Yatta/ Kwa Vonza	Nyanyaa/ Ndunguni	MRPW&T	Opening up River from Kalivini –Kalima –Kavenge –Masaini to connect to Mandu-Dozing and grading	
3122	Kitui Rural	Yatta/ Kwa Vonza	Nyanyaa/ Ndunguni	MRPW&T	Road from kwa Ng'ang'a ,kwa Nguti ,Nathan,Musembi Kitonyo to Kyambusya market	
3123	Kitui Rural	Yatta/ Kwa Vonza	Nyanyaa/ Ndunguni	MRPW&T	Kwa kakiti –syanda ,Tiva river (Isyukoni kwa kilonzo road)	doozing
3124	Kitui Rural	Yatta/ Kwa Vonza	Nyanyaa/ Ndunguni	MRPW&T	Iiani – mbaa keli ,Tiva river (isyukoni kwa mbaa nzilu )	Doozing
3125	Kitui Rural	Yatta/ Kwa Vonza	Nyanyaa/ Ndunguni	MTIMI&C	Construction of a market and Bodaboda shade at Kyaithani Market.	
3126	Kitui Rural	Yatta/ Kwa Vonza	Nyanyaa/ Ndunguni	MW&I	Sump Well at Kyalale - Solar Powered to Serve Kwa Muema Musili Near Maathani Hillside	Constructing a solar-powered sump well at Kyalale
3127	Kitui Rural	Yatta/ Kwa Vonza	Nyanyaa/ Ndunguni	MW&I	Water Point at Maasani Junction - Oasis Road	Establishing a water point
3128	Kitui Rural	Yatta/ Kwa Vonza	Nyanyaa/ Ndunguni	MW&I	Borehole at kwa Muthumbi	
3129	Kitui Rural	Yatta/ Kwa Vonza	Nyanyaa/ Ndunguni	MW&I	Earth dam at Syosuva –Ndatani village at Mukambu stream.	
3130	Kitui Rural	Yatta/ Kwa Vonza	Nyanyaa/ Ndunguni	MW&I	Earth dam at kwa Munyilu area	
3131	Kitui Rural	Yatta/ Kwa Vonza	Nyanyaa/ Ndunguni	MW&I	Earth dam on river windei near Kwa Muthumbi/kwa Kimai /kwa Kitika .	
3132	Kitui Rural	Yatta/ Kwa Vonza	Nyanyaa/ Ndunguni	MW&I	Sump well at Tiva river to Kyaithani to Muusini primary	Construction of sump well /ssdpower- solar ,storage tank,pipeline water,kiosks
3133	Kitui Rural	Yatta/ Kwa Vonza	Nyanyaa/ Ndunguni	MW&I	Mwtasyano to Misokani to Mandu Konza Kalivini oasis	Pipeline

S/No	Sub County	Ward	Village	Sector	Proposed project	Main activities of the Project
3134	Kitui Rural	Yatta/ Kwa Vonza	Nyanyaa/ Ndunguni	MW&I	Masaini borehole Mandu ndovoini	Pipeline, storage tanks, solar
3135	Kitui Rural	Yatta/ Kwa Vonza	Vonza	MEEFN&MRs	Transformer at priests quarters	Lighting
3136	Kitui Rural	Yatta/ Kwa Vonza	Vonza	MEEFN&MRs	Muaanitransformer	Lighting
3137	Kitui Rural	Yatta/ Kwa Vonza	Vonza	MEEFN&MRs	Masimbani transformer	Lighting
3138	Kitui Rural	Yatta/ Kwa Vonza	Vonza	MEEFN&MRs	Mataka(Kwa makanda ) transformer	Lighting
3139	Kitui Rural	Yatta/ Kwa Vonza	Vonza	MEEFN&MRs	Muunyini (Kwa makite)transformer	Lighting
3140	Kitui Rural	Yatta/ Kwa Vonza	Vonza	MEEFN&MRs	Kwa Kanga Mwitasyano Solar Power to Serve Konga Primary School and Community	Installing solar power infrastructure
3141	Kitui Rural	Yatta/ Kwa Vonza	Vonza	MEEFN&MRs	Install Transformers at Kwa Kikuvi and Muema Musili Areas	Installing transformers
3142	Kitui Rural	Yatta/ Kwa Vonza	Vonza	MEEFN&MRs	Establish Tree Nurseries Around Water Pans, Seedlings, Sheds	Establishing tree nurseries and providing seedlings and sheds
3143	Kitui Rural	Yatta/ Kwa Vonza	Vonza	MET&SD	Kwa vonza Polytechnic	Renovation and equipment personel
3144	Kitui Rural	Yatta/ Kwa Vonza	Vonza	MET&SD	Technical College Near Maathani	Constructing a technical college
3145	Kitui Rural	Yatta/ Kwa Vonza	Vonza	MET&SD	Construct Masaani ECDE Class - Masaani Primary	Constructing an ECDE class at Masaani Primary
3146	Kitui Rural	Yatta/ Kwa Vonza	Vonza	MET&SD	Construct Mbitini Primary ECDE Class in Kanyonyoo	Constructing an ECDE class at Mbitini Primary in Kanyonyoo
3147	Kitui Rural	Yatta/ Kwa Vonza	Vonza	MET&SD	Fencing of St. Paul's Mixed Day, Mikuyuni	Fencing the St. Paul's Mixed Day School in Mikuyuni
3148	Kitui Rural	Yatta/ Kwa Vonza	Vonza	MET&SD	Fencing - Kamanyi Primary School	Fencing Kamanyi Primary School
3149	Kitui Rural	Yatta/ Kwa Vonza	Vonza	MH&S	Kwa vonza Dispensary	Upgrading to level three facilities
3150	Kitui Rural	Yatta/ Kwa Vonza	Vonza	MH&S	Masaani Dispensary	Needs renovation and equipping
3151	Kitui Rural	Yatta/ Kwa Vonza	Vonza	MH&S	Construct Konza Dispensary	Constructing a dispensary
3152	Kitui Rural	Yatta/ Kwa Vonza	Vonza	MH&S	Construct Konza Public Toilets	Constructing public toilets
3153	Kitui Rural	Yatta/ Kwa Vonza	Vonza	MH&S	Construct Public Toilets at Kwa Kilui	Constructing public toilets
3154	Kitui Rural	Yatta/ Kwa Vonza	Vonza	MH&S	Construct Public Toilets at Tiva Market	Constructing public toilets at Tiva Market
3155	Kitui Rural	Yatta/ Kwa Vonza	Vonza	MH&S	Tanganyika dispensary	Needs construction
3156	Kitui Rural	Yatta/ Kwa Vonza	Vonza	MRPW&T	Gabion Kwa Kanga, Mwitasyano River	Constructing gabions along Kwa Kanga, Mwitasyano River
3157	Kitui Rural	Yatta/ Kwa Vonza	Vonza	MRPW&T	Gabion Kyalale Entry (Isyuleoni)	Constructing gabions at Kyalale entry (Isyuleoni)
3158	Kitui Rural	Yatta/ Kwa Vonza	Vonza	MRPW&T	Grade the Road from Junction Kwa Sammy Musava-James Kyeve - Muthoka - Titus Musya - Kikuvi	Grading and improving the road
3159	Kitui Rural	Yatta/ Kwa Vonza	Vonza	MRPW&T	Musyoka - Mulee Muthami-Mwitasyano River to Connect Makusya Kwa Kilui Road	Grading and improving the road
3160	Kitui Rural	Yatta/ Kwa Vonza	Vonza	MRPW&T	Grade James Kyeveo Muthoka-Konza Primary	Grading and improving the road
3161	Kitui Rural	Yatta/ Kwa Vonza	Vonza	MRPW&T	Ack Church-Kwa Jeremiah Mulu	Grading and improving the road
3162	Kitui Rural	Yatta/ Kwa Vonza	Vonza	MRPW&T	Joel Nzyimi Road to Kiusyani	Grading and improving the road
3163	Kitui Rural	Yatta/ Kwa Vonza	Vonza	MRPW&T	Grade Kwa Ndone - Kwa Katheka-Kwa Mukwale, Kithome-George Kaluthu Kwa Mwalimu Mulwa to Mwitasyano River	Grading and improving the road
3164	Kitui Rural	Yatta/ Kwa Vonza	Vonza	MRPW&T	Grade Konza Primary - Ndolo Ikivii - Mutuku Musili to Join the Main Road at Kwa George Kalithi	Grading and improving the road
3165	Kitui Rural	Yatta/ Kwa Vonza	Vonza	MRPW&T	Grade of Mwinzi Metho Road - Mary Mutinda - Nyamai Kimala - Kwa Kavva - Mwitasyano	Grading and improving the road
3166	Kitui Rural	Yatta/ Kwa Vonza	Vonza	MRPW&T	Construct a Drift at Jeremiah Mulu - Katheka Stream	Constructing a drift across Katheka Stream
3167	Kitui Rural	Yatta/ Kwa Vonza	Vonza	MRPW&T	Construct a Drift at Kwa Mumo Musyoka - Kyalele Stream	Constructing a drift across Kyalele Stream
3168	Kitui Rural	Yatta/ Kwa Vonza	Vonza	MRPW&T	Construct Culverts at Kwa Matheke	Constructing culverts
3169	Kitui Rural	Yatta/ Kwa Vonza	Vonza	MRPW&T	Construct Culverts at the Junction of Masaani / Konza Road	Constructing culverts
3170	Kitui Rural	Yatta/ Kwa Vonza	Vonza	MRPW&T	Construct Culverts at the Border, Kwa Kimanthi Nzava and Kyeveo Muthoka	Constructing culverts
3171	Kitui Rural	Yatta/ Kwa Vonza	Vonza	MRPW&T	Construct a Bodaboda Shed at Kwa Vonza Market	Constructing a bodaboda shed
3172	Kitui Rural	Yatta/ Kwa Vonza	Vonza	MRPW&T	Construct a Bodaboda Shed at Kiliko Market	Constructing a bodaboda shed
3173	Kitui Rural	Yatta/ Kwa Vonza	Vonza	MRPW&T	Construct a Bodaboda Shed at Kwa Kilui Market	Constructing a bodaboda shed
3174	Kitui Rural	Yatta/ Kwa Vonza	Vonza	MRPW&T	Dumping Site for Water Disposal at Kwa Vonza, Kiusyani	Establishing a dumping site for water disposal
3175	Kitui Rural	Yatta/ Kwa Vonza	Vonza	MRPW&T	Hospital/dispensary road from kwa Kenyatta to Mikuyuni	Grading /Doozer
3176	Kitui Rural	Yatta/ Kwa Vonza	Vonza	MRPW&T	From Mulwandana toMunyini	Opening up
3177	Kitui Rural	Yatta/ Kwa Vonza	Vonza	MRPW&T	Opening up of a road From priests quarters to Kyanduu	Opening up
3178	Kitui Rural	Yatta/ Kwa Vonza	Vonza	MRPW&T	Opening up of a road From Kwa vonza .Nyanyaa boundary to kwa Musyimi to Tiva	Opening
3179	Kitui Rural	Yatta/ Kwa Vonza	Vonza	MRPW&T	Opening up of a road Nyumbani Village GASP to Kitukiini	Opening
3180	Kitui Rural	Yatta/ Kwa Vonza	Vonza	MRPW&T	Kwa Konga shopping centrore kwa Mukwalemasaani market	Road Grading
3181	Kitui Rural	Yatta/ Kwa Vonza	Vonza	MRPW&T	From MulwaMathuva to mwitasyano	Road Grading
3182	Kitui Rural	Yatta/ Kwa Vonza	Vonza	MRPW&T	From John kitivo to ivovwe	Road Grading
3183	Kitui Rural	Yatta/ Kwa Vonza	Vonza	MRPW&T	Priests quarters to Mbuvi Malombe to Kamulu to Tiva River	Road Grading
3184	Kitui Rural	Yatta/ Kwa Vonza	Vonza	MRPW&T	Tiva bridge to join Tanganyika and Emale	Bridge
3185	Kitui Rural	Yatta/ Kwa Vonza	Vonza	MRPW&T	Thome to Tiva	Doozer
3186	Kitui Rural	Yatta/ Kwa Vonza	Vonza	MTIMI&C	Construction of a Slaughter House at Kwa Vonza	Constructing a slaughterhouse
3187	Kitui Rural	Yatta/ Kwa Vonza	Vonza	MTIMI&C	Fencing Tiva Market - Nyanyaa	Fencing Tiva Market
3188	Kitui Rural	Yatta/ Kwa Vonza	Vonza	MW&I	Sump Well, Solar Powered Kyalale to Serve Kwa Muema Musili Near Maathani Hillside, Junction Masaani Road - Kimanzi Nzava Kiosk, Kwa Mutuku Musili	Constructing a solar-powered sump well
3189	Kitui Rural	Yatta/ Kwa Vonza	Vonza	MW&I	Water Pan along Katheka and Kyalale Stream and Fencing	Constructing water pans along Katheka and Kyalale Stream and fencing
3190	Kitui Rural	Yatta/ Kwa Vonza	Vonza	MW&I	Fencing - The Two Water Pans Build Through for Cattle to Drink Marram of Roads	Fencing the area around the water pans for cattle
3191	Kitui Rural	Yatta/ Kwa Vonza	Vonza	MW&I	Improve Borehole at Ngamyone-Vonza Village at Kwa Nzembu	Improving the borehole and water access
3192	Kitui Rural	Yatta/ Kwa Vonza	Vonza	MW&I	Water Distribution and Piping - From Kwa Konga Water Point to Serve the Community	Installing water distribution and piping infrastructure
3193	Kitui Rural	Yatta/ Kwa Vonza	Vonza	MW&I	Sump well at mwitasyano river to mikuyuni with sand dam ,pipe line and solar system and distribution lines and storage tanks	Piping and solar system
3194	Kitui Rural	Yatta/ Kwa Vonza	Vonza	MW&I	Sump well from Tiva Riverto usengwo with piping and solar	Piping and solar system
3195	Kitui Rural	Yatta/ Kwa Vonza	Vonza	MW&I	Sump well from Tiva River to Tanganyika	Piping and solar system
3196	Kitui Rural	Yatta/ Kwa Vonza	Vonza	MW&I	Tiva bridge sump well to kwa vonza and kefri	Piping and solar
3197	Kitui Rural	Yatta/ Kwa Vonza	Vonza	MW&I	Kwa vonza to usenywo water pipeline	piping
3198	Kitui Rural	Yatta/ Kwa Vonza	Vonza	MW&I	Ngamyone Earth Dam	excavation
3199	Kitui Rural	Yatta/ Kwa Vonza	Vonza	MW&I	Kwakathuyi/Kyanduu earth dam	Excavation
3200	Kitui Rural	Yatta/ Kwa Vonza	Vonza	MW&I	Kwa mukwati earth dam	Excavation
3201	Kitui Rural	Yatta/ Kwa Vonza	Vonza	MW&I	solar installation ofKyanduu Bore hole	Needs solar installation
3202	Kitui Rural	Yatta/ Kwa Vonza	Vonza	MW&I	Drilling a bore hole in Tanganyika	Drilling
3203	Kitui Rural	Yatta/ Kwa Vonza	Vonza	MW&I	Drilling a bore hole in Kitukuni	Drilling
3204	Kitui Rural	Yatta/ Kwa Vonza	Vonza	MW&I	Mikuyuni bore hole at the bridge (kwatiwa)	Drilling
3205	Kitui Rural	Yatta/ Kwa Vonza	Vonza	MW&I	Masaani bore hole at secondary school	Drilling
3206	Kitui Rural	Yatta/ Kwa Vonza	Vonza	MW&I	Borehole at Mutie Mule	Drilling
3207	Kitui Rural	Yatta/ Kwa Vonza	Vonza	MW&I	Borehole at Kwa Veva	Drilling
3208	Kitui Rural	Yatta/ Kwa Vonza	Vonza	MW&I	Borehole at Kwa Kivite (Masimbani)	Drilling
3209	Kitui Rural	Yatta/ Kwa Vonza	Vonza	MW&I	Ngamyone borehole	Renovation

## Kitui South

S/No	Sub County	Ward	Village	Sector	Proposed project	Main activities of the Project
3210	Kitui South	Athi	Kalivu	MA&LD	Agriculture, seeds, farming, and training	Certified seeds, tractors, farmers need to be trained
3211	Kitui South	Athi	Kalivu	MA&LD	Livestock	Cattle Dip, women groups to be provided with hens
3212	Kitui South	Athi	Kalivu	MCGYIS&SS	Women, Youth and PWDS	PWDS 20% funds, cards, and support women group with funds and your market sheds
3213	Kitui South	Athi	Kalivu	MEEFN&MRs	Solar lights repair at Kalivu market and Muteetu	Solar power-ICT repair and Kalivu three additional solar installation
3214	Kitui South	Athi	Kalivu	MEEFN&MRs	Add two more solar lights at Kalivu market and Muteetu	Two solar lights in Muteetu and Kalivu
3215	Kitui South	Athi	Kalivu	MEEFN&MRs	Solar Lights at Ndivuni	Five solar installation
3216	Kitui South	Athi	Kalivu	MEEFN&MRs	Solar Lights Mbuindune	Five solar installation
3217	Kitui South	Athi	Kalivu	MEEFN&MRs	Solar Lights at Ivukuvuku	Five solar Installation
3218	Kitui South	Athi	Kalivu	MEEFN&MRs	Solar Lights at Kiurani, Senda	Five solar Installation
3219	Kitui South	Athi	Kalivu	MEEFN&MRs	Environment, planting teees	Every school be provided with seedlings, Every market
3220	Kitui South	Athi	Kalivu	MET&SD	Kalivu Vocational	Workshops, administration block, WiFi, Instructors capitation
3221	Kitui South	Athi	Kalivu	MET&SD	ECDE Classroom	Modern tools equipment's, water tanks, construction of ECDE classes at Muteetu, Kalivu, Ndivuni school, Yumbuni, and Nzouni school
3222	Kitui South	Athi	Kalivu	MH&S	Kalivu Dispensary	To be upgrading health centre
3223	Kitui South	Athi	Kalivu	MH&S	Ivukuvuku	Construction of dispensary
3224	Kitui South	Athi	Kalivu	MH&S	Ndivuni	Construction of dispensary
3225	Kitui South	Athi	Kalivu	MH&S	Mbui Ndune	Construction of dispensary
3226	Kitui South	Athi	Kalivu	MH&S	Kangukangu water project	From Kalivu, Kangula to Tangai
3227	Kitui South	Athi	Kalivu	MH&S	CHV'S	Per every small village (38) to be employed
3228	Kitui South	Athi	Kalivu	MH&S		Construction of toilet
3229	Kitui South	Athi	Kalivu	MH&S	Ndivuni market Toilet	Construction of toilet
3230	Kitui South	Athi	Kalivu	MH&S	Mbui Ndune Toilet	Construction of toilet
3231	Kitui South	Athi	Kalivu	MH&S	Muteetu market Toilet	Construction of toilet
3232	Kitui South	Athi	Kalivu	MRPW&T	Kyandula, Kanyangi to Kwa Vonza Road	Tarmac
3233	Kitui South	Athi	Kalivu	MRPW&T	Tangai Ivukuvuku road	Construction, opening, drifft, culverts
3234	Kitui South	Athi	Kalivu	MRPW&T	Mundani, Mbuindune, Mwanyani to Katiliku road	Construction, drifts, culverts, and Murram
3235	Kitui South	Athi	Kalivu	MRPW&T	Kalivu Kwa Mwosa, Ndivuni to Mbooni road	Construction, drifts, culverts, and Murram
3236	Kitui South	Athi	Kalivu	MRPW&T	Ndivuni Ivukuvuku road, Ndivuni, Nzouni to Kakungula road	Construction, drifts, culverts, and Murram
3237	Kitui South	Athi	Kalivu	MRPW&T	Kalivu Muttetu Tisya road- Kalivu Kiurani road	Opening
3238	Kitui South	Athi	Kalivu	MRPW&T	Munandani market Toiler	Construction of toilet
3239	Kitui South	Athi	Kalivu	MRPW&T	Kiurani market Toiler	Construction of toilet
3240	Kitui South	Athi	Kalivu	MRPW&T	Bodaboda	Trained, socco funded, Boda boda
3241	Kitui South	Athi	Kalivu	MW&I	Kiurani earthdam	Distilling and spill way enlargement
3242	Kitui South	Athi	Kalivu	MW&I	Tangai rock catchment	Reservoir dam construction
3243	Kitui South	Athi	Kalivu	MW&I	Mutui earth dam	Distilling and (scooping) expansion
3244	Kitui South	Athi	Kalivu	MW&I	Likoni earth dam	Distilling and (scooping) expansion
3245	Kitui South	Athi	Kalivu	MW&I	Mbondeni earth dam	Distilling and (Scooping) Expansion
3246	Kitui South	Athi	Kalivu	MW&I	Senda borehole drilling/installation	Drilling and Installation
3247	Kitui South	Athi	Kalivu	MW&I	Ivukuvuku Borehole	Repair
3248	Kitui South	Athi	Kalivu	MW&I	Kwa nguny hand borehole	Solar installation
3249	Kitui South	Athi	Kalivu	MW&I	Ndivuni Borehole	Repair
3250	Kitui South	Athi	Kalivu	MW&I	Kwa Ndongi Borehole	Repair
3251	Kitui South	Athi	Kalivu	MW&I	Construction of sand dam @Kathililani Sand dam -Kwa Musya Sand dam -Kwa Ndongi Sand dam -Kwa Pelesi Sand dam -Londoni Sand dam -Nguni-Ndivuni Sand dam -Kwa Nyutu Sand damMakutano -Sand damYolotani Sand dam	Construction
3252	Kitui South	Athi	Kalivu	MW&I	Tanks	Kalivu primary, Kiurani Primary, Ndivuni Primary, Mbui Ndune primary, Snda Primary, Muteeti Primary, Kalivu Secondary, and Kalivu Vocatoonal Centre
3253	Kitui South	Athi	Kalivu	OOG	Infrastructure, construction of county office	Construction of village Administrator office
3254	Kitui South	Athi	Katilini	MEEFN&MRs	Electricity/street lights- Kaivisi, Katilini, Sembeni, Nzaini, Kaluluini	Instalation
3255	Kitui South	Athi	Katilini	MEEFN&MRs	Communication-Busters Kwa Kisenzi, Kaivisi, Katilini- Kia, Kaluluini	Installation
3256	Kitui South	Athi	Katilini	MEEFN&MRs	Internet connection-Nzaini secondary, Kaivisi vocational, Katilini health centre	Installation
3257	Kitui South	Athi	Katilini	MEEFN&MRs	Kwa Kithuka, Sembeni primary, Kaivisi vocational, Nzaini primary, Katilini market, Kyaani	Drilling, equipping, installation of solar panel
3258	Kitui South	Athi	Katilini	MET&SD	Kaivisi vocational ICT centre	Installation
3259	Kitui South	Athi	Katilini	MET&SD	Feeding of programmes of ECDE pupils	Supply of food for pupils
3260	Kitui South	Athi	Katilini	MH&S	Construction of new Dispensaries- Kaivisi, Nzaini, Sembeni	Construction works preparation of Bq availability of land
3261	Kitui South	Athi	Katilini	MH&S	Construction of health centre/upgrading to level iv	Availability of land , preparation Bq construction
3262	Kitui South	Athi	Katilini	MH&S	Construction of marenity wing-Katilini health centre	Availability of land, preparation of Bq
3263	Kitui South	Athi	Katilini	MH&S	Ambulance	Emergency cases for patients
3264	Kitui South	Athi	Katilini	MRPW&T	Opening roads- Katilini Ivukuvuku- Tangai	Gridding, Murraming, Slabs, Opening
3265	Kitui South	Athi	Katilini	MRPW&T	Road- Kwa Kithumu- Sembeni primary- Katulu	Murraming, Culverts, Opening
3266	Kitui South	Athi	Katilini	MRPW&T	Road - Kwa King'oo Kaluluini- Kaunguni	Culverts, Drifts, Slabs, Murraming, opening
3267	Kitui South	Athi	Katilini	MRPW&T	Road- Kaivisi Kwa Mang'oundu- Kwa Mbaika Kaluluini	Gridding, Murraming, Drifts, Slab, Opening
3268	Kitui South	Athi	Katilini	MRPW&T	Katilini- River- Athi road- Feeder road	Gridding, murraming, culvates, opening
3269	Kitui South	Athi	Katilini	MRPW&T	Feeder road -Kwa Gedion- Kwa Nzula- River Athi(Nzaini)	Gridding, murraming, culvates, opening
3270	Kitui South	Athi	Katilini	MRPW&T	Construction of pit latrine- Sembeni, Kaivisi, Kaluluini	Construction
3271	Kitui South	Athi	Katilini	MRPW&T	Kwa Mwanja, Kwa Kawembe, Kwa kamala, Kwa Ndeto Iluka	Construction
3272	Kitui South	Athi	Katilini	MRPW&T	Kaivisi, Kwa Mueni, Kitavi, Kwa Mutuvi, Kwa Makanga, Kwa Kasyuki, Ndeto Nzyoka, Kwa Nzangi, Kwa Mbinda, Kwa Makau Makuli	Construction
3273	Kitui South	Athi	Katilini	MTIMI&C	Opening of Nzaini market/Katilini	Availability of land
3274	Kitui South	Athi	Katilini	MTIMI&C	Bodaboda Shade- Kaivisi, Sembeni, Nzaini, Katilini, Kaluluini	Construction of school
3275	Kitui South	Athi	Katilini	MTIMI&C	Construction of market shade- Nzaini, Katilini, Sembeni, Kaivisi	Enhance business
3276	Kitui South	Athi	Katilini	MW&I	Exapansion of Sembeni earthdam	Construction
3277	Kitui South	Athi	Katilini	MW&I	Distliting of Kwa Musuu earth, Kwa Muli, Kwa kathini, Utanu wa Aka	Construction
3278	Kitui South	Athi	Katilini	MW&I	Drilling and equipping of Kaluluini borehole	Construction
3279	Kitui South	Athi	Katilini	MW&I	Construction of new earth dam Kqwa Kivuthi, Kwa Kithumu, Kwa kanyete, Kwa mueno	Construction

S/No	Sub County	Ward	Village	Sector	Proposed project	Main activities of the Project
3280	Kitui South	Athi	Katilini	MW&I	Upgrading of Sembeni borehole.New borehole around Kwa Mulonzi, Sembeni,Kwa Nzangi,Kwa Kinyae	Installation of solar panels/drilling,equipping
3281	Kitui South	Athi	Katilini	MW&I	Extension of Kangungu water along Ilengi-Athi market,Muambani,Mwanyani-Kisiuni	Pipeline extension
3282	Kitui South	Athi	Katilini	MW&I	Construction of sand dams- Kwa Kalusi Komu,Kimuu,Sivitali,Kwa Kitili,Kwa Peter,Kwa Ndeto	Construction
3283	Kitui South	Athi	Katilini	MW&I	Establishment of irrigation scheme/Kaivisi, Nzaini, Katilini	Permanent source of water
3284	Kitui South	Athi	Katilini	OOG	Construction of Village Administrator office	Preparation of Bq, construction works
3285	Kitui South	Athi	Katilini	OOG	Katilini police post	Construction
3286	Kitui South	Athi	Katilini	OOG	Pro-poor Bursaries	To be increased
3287	Kitui South	Athi	Kilawa	MA&LD	Cluster Farmers, Horticulture, cold storage (Athi Centre)	To construct the storage
3288	Kitui South	Athi	Kilawa	MA&LD	Tractors-Ripples, Discs	To be added extra two tractors due to irrigation Farming basin (Athi) River
3289	Kitui South	Athi	Kilawa	MA&LD	Provision of Certified seeds, High breed of livestock sheep, Goats at kilawa ward	To be given to the farmers
3290	Kitui South	Athi	Kilawa	MA&LD	Cattle Dips and Crushes	Athi and Kilawa Uuni construction
3291	Kitui South	Athi	Kilawa	MA&LD	Livestock Yard (Sell) additional vet officers Athi ward	Vet officers
3292	Kitui South	Athi	Kilawa	MA&LD	Ward cereal board	To get services easily (Fertilizers)
3293	Kitui South	Athi	Kilawa	MCGYIS&SS	Women/Youth PLWD	To be supported to register with national council persons with disabilities
3294	Kitui South	Athi	Kilawa	MCGYIS&SS	PLWD, Youth, Women	Wheelchairs, to form groups and facilitation be done
3295	Kitui South	Athi	Kilawa	MEEFN&MRs	Kwa Kinyamasyo,Kasayani,Kamunyi	To be installed with solar panel instead of pumping
3296	Kitui South	Athi	Kilawa	MEEFN&MRs	Information	Erection of booster of Safaricom at Mwamba Isyuko and NgaiNdethye Airtel at Kilawa
3297	Kitui South	Athi	Kilawa	MEEFN&MRs	Connect households in Kilawa village with electricity along the greed powerline	Enhancing household electricity connections
3298	Kitui South	Athi	Kilawa	MEEFN&MRs	River Athi powerline along the river	Installation
3299	Kitui South	Athi	Kilawa	MEEFN&MRs	Solar lights at Ndauni, Kilawa, Kandengya, Mwamba Isyuko, Athi flood lights (market)	Install solar security lights
3300	Kitui South	Athi	Kilawa	MEEFN&MRs	Environment - Churches, institutions, and health centers markets	To be fenced and supplied with seedlings
3301	Kitui South	Athi	Kilawa	MET&SD	Construction of classrooms at Uini, Kinaba, Kwa Kisilu, Mwambalsyuko, Makuka, Kasaya	Construct classrooms
3302	Kitui South	Athi	Kilawa	MET&SD	Centre of excellence of ECDE latrines	Construction at Athi primary school
3303	Kitui South	Athi	Kilawa	MET&SD	ECDE Latrines	Constructed in each centre
3304	Kitui South	Athi	Kilawa	MET&SD	Teaching and learning material/Feeding programmes	
3305	Kitui South	Athi	Kilawa	MET&SD	Kilawa ,Athi	Establishment of polytechnics
3306	Kitui South	Athi	Kilawa	MET&SD	Mentorship to be revived and bursaries to be increased	To be done in primary school pupil
3307	Kitui South	Athi	Kilawa	MET&SD	Mwangu Ivuti primary through Kandengya, NgaiNdethye ECDE	Extension of powerline
3308	Kitui South	Athi	Kilawa	MH&S	Heath at Kilawa, Athi	Upgrade them to level 3 and electricity installation, Additional of Nurses
3309	Kitui South	Athi	Kilawa	MH&S	Mwambalsyuko, Kandengya	Establishment of dispensaries level
3310	Kitui South	Athi	Kilawa	MH&S	Urban Development of Kilawa market	Pegging to be Implemented
3311	Kitui South	Athi	Kilawa	MRPW&T	Roads	Grading, levelling, Murraming and construction of drifts and culverts
3312	Kitui South	Athi	Kilawa	MRPW&T	Athi market, Kwa Maneno, Yatta B2, Kyoani, Uini,Kalawa-Kwa Mwengea, NgaiNdethye	Grading, levelling, Murraming and construction of drifts and culverts
3313	Kitui South	Athi	Kilawa	MRPW&T	Kilawa, Kakitya-Ngavana,Kandengya,Kamunyi, Mwambalsyuko	Grading, levelling, Murraming and construction of drifts and culverts
3314	Kitui South	Athi	Kilawa	MRPW&T	Mwamba Isyuko , Kwa Kaloki Kaunguni,Kilawa,Matinga	Grading, levelling, Murraming and construction of drifts and culverts
3315	Kitui South	Athi	Kilawa	MRPW&T	Play	Introduced and supplied in centre
3316	Kitui South	Athi	Kilawa	MRPW&T	Bodaboda licence and boda boda	To be trained and licensed and facilitated
3317	Kitui South	Athi	Kilawa	MW&I	Kilawa, Ngaindethye,B2,Matinga,Athi borehole	Drilling and Installation of the project
3318	Kitui South	Athi	Kilawa	MW&I	Water at Kwa Kamu,Makuka,Matinga	Desilting and enlarging, rehabilitation
3319	Kitui South	Athi	Kilawa	MW&I	Athi water project	To be put booster and revived then extended to Yatta B2
3320	Kitui South	Athi	Kilawa	MW&I	Water Tanks	To be supplied in all primary, secondary and health centres
3321	Kitui South	Athi	Kilawa	MW&I	Irrigation Scheme Athi market to Mwamaba Isyuko	Formation and Equipping
3322	Kitui South	Athi	Kilawa	MW&I	Sand Dams	To be constructed at Kwa Mati near Kilawa primary, Kwa Makio, Kwa Kamba, Uini, Kamunyi, Mwamba Isyuko, Mwambula, Evans, Munyao, Mwangangi, Musembi Kasayani, Inyeke
3323	Kitui South	Athi	Kilawa	MW&I	Uini borehole, Kandengya, Ndauni	
3324	Kitui South	Athi	Kisiio	MEEFN&MRs	Mlika Mwizi at Umoja Yanganyawa, Mukuanima	Improve Security.
3325	Kitui South	Athi	Kisiio	MEEFN&MRs	Electricity line from Athi to Kwa Kivwaru.	To improve insecurity and irrigation.
3326	Kitui South	Athi	Kisiio	MEEFN&MRs	Electricity line from Mutonya to Mathungu.	To improve Economic Status.
3327	Kitui South	Athi	Kisiio	MET&SD	Vocational Training Centers at Mutonya and Mbusyasi.	To improve Youth Skills.
3328	Kitui South	Athi	Kisiio	MH&S	Yanganyawa Dispensary.	Improve Health Status.
3329	Kitui South	Athi	Kisiio	MRPW&T	Kwa Njoroke to Kwa Kivwaru Road – Heavy Grading.	To easy transport.
3330	Kitui South	Athi	Kisiio	MRPW&T	Pit Latrine at Mbusyani shopping Centre.	To improve Health and sanitation.
3331	Kitui South	Athi	Kisiio	MRPW&T	Opening of Road from Kivune to Sokomoko.	To easy Transport and Communication.
3332	Kitui South	Athi	Kisiio	MRPW&T	Opening of Road from Mbusyani to Ngangati primary.	To easy transport and Communication.
3333	Kitui South	Athi	Kisiio	MW&I	Irrigation Scheme along river Athi from Kwa Njoroke to Kwa Kivwaru through Yatta Plature.	To improve Economic Status.
3334	Kitui South	Athi	Kisiio	MW&I	Water Pipe Extension from Mutonya borehole to Mutonya Secondary school.	Improve Health and Sanitation.
3335	Kitui South	Athi	Lower Kituti	MA&LD	Cattle dips at Mwaathe Kamina and Ngatiie	Construction of cattle dips
3336	Kitui South	Athi	Lower Kituti	MCGYIS&SS	Installation of communication boosters	Poor communication network experienced
3337	Kitui South	Athi	Lower Kituti	MCGYIS&SS	Establishment of PLWDS KITTY	Support PLWDS
3338	Kitui South	Athi	Lower Kituti	MEEFN&MRs	Electricity supply in market centers /all schools	Supply of mains electricity last mile program
3339	Kitui South	Athi	Lower Kituti	MEEFN&MRs	Street lights at all market centers	Improve security and trade
3340	Kitui South	Athi	Lower Kituti	MET&SD	ECDE classes in all ECDE center's	Construction, at primary schools plus other Centre say
3341	Kitui South	Athi	Lower Kituti	MET&SD	Polytechnic Vocational training Centre at Kamina	Construction, equipping, staffing
3342	Kitui South	Athi	Lower Kituti	MET&SD	Mwaathe secondary school administration block	Stalled project needs completion
3343	Kitui South	Athi	Lower Kituti	MH&S	Dispensary at Imathoka	Construction, equipping and supply of enough staff anti-venom
3344	Kitui South	Athi	Lower Kituti	MH&S	Dispensary at Kamina	Construction, equipping and supply of enough staff Anti snake venom
3345	Kitui South	Athi	Lower Kituti	MH&S	Dispensary at Kyangu	Construction, equipping and supply of enough staff anti snake venom
3346	Kitui South	Athi	Lower Kituti	MH&S	Rehabilitation Centre in Lower Kituti	Construction and provision of staff
3347	Kitui South	Athi	Lower Kituti	MH&S	Mwaathe dispensary maternity block	Stalled – needs completion and staffing plus equipping
3348	Kitui South	Athi	Lower Kituti	MH&S	Ngatie dispensary maternity block	Equipping and staffing

S/No	Sub County	Ward	Village	Sector	Proposed project	Main activities of the Project
3349	Kitui South	Athi	Lower Kituti	MRPW&T	Kamunga- Imathoka Road	Opening, grading and construction of culverts
3350	Kitui South	Athi	Lower Kituti	MRPW&T	Mwaathe – Kalili Road	Opening, grading and culverting
3351	Kitui South	Athi	Lower Kituti	MRPW&T	Ngatie – Imathoka road	Heavy Grading (Bulldozing)
3352	Kitui South	Athi	Lower Kituti	MRPW&T	A.I.C Makutano to Ngatie road	Opening, Grading and Culverting
3353	Kitui South	Athi	Lower Kituti	MRPW&T	Ndandini – Ngangati road	Grading and Murramming plus Culverting
3354	Kitui South	Athi	Lower Kituti	MRPW&T	Ngangati – Kyangu – Kwa Kisuli Road	Heavy Grading, Murramming and Culverting
3355	Kitui South	Athi	Lower Kituti	MRPW&T	Kaivisi – Timboni road	Opening, grading and culverting
3356	Kitui South	Athi	Lower Kituti	MRPW&T	Muli Mwengea – Kiema – Kwa Musunza Road	Opening, grading and culverting
3357	Kitui South	Athi	Lower Kituti	MRPW&T	Malatani – Kamina Road	Opening, grading, Murramming and culverting
3358	Kitui South	Athi	Lower Kituti	MRPW&T	Iviani Kwa Musungu – Nzulu Nzamu – Ndeti – Masua – Mutonya road	Opening, grading and culverting
3359	Kitui South	Athi	Lower Kituti	MRPW&T	Imathoka – Tiva Road	Opening, grading and culverting
3360	Kitui South	Athi	Lower Kituti	MRPW&T	Nthwaiani – Maindunduni road	Opening, grading and culverting
3361	Kitui South	Athi	Lower Kituti	MRPW&T	Ngatie – Kavisu – Kwa Mutonyo Road	Opening, grading and culverting
3362	Kitui South	Athi	Lower Kituti	MRPW&T	Expansion of Mwaathe to Muangeni road	Heavy grading, Murramming and culverting
3363	Kitui South	Athi	Lower Kituti	MRPW&T	Mwaathe Borehole to Ngangati road	Opening, grading and culverting
3364	Kitui South	Athi	Lower Kituti	MRPW&T	Box Culvert at Kwa Mutemi Musunza (Mwaathe – Muangeni road)	Construction
3365	Kitui South	Athi	Lower Kituti	MRPW&T	Box culvert at Kyanda Kwa Ndavi	Construction
3366	Kitui South	Athi	Lower Kituti	MRPW&T	Box culvert at kwa Kilonzo Mbale across Ngunyumu stream	Construction
3367	Kitui South	Athi	Lower Kituti	MRPW&T	Drifts at Kwa Musungu and Matia stream	Construction
3368	Kitui South	Athi	Lower Kituti	MRPW&T	Bridge across Tiva River at Timboni	Construction
3369	Kitui South	Athi	Lower Kituti	MRPW&T	Bridge across Ngunyumu stream at Ngatie	Construction
3370	Kitui South	Athi	Lower Kituti	MRPW&T	Bridge across Ngunyumu stream at Kwa Nzuki Kimeu	Construction
3371	Kitui South	Athi	Lower Kituti	MTIMI&C	Open main market Centre at Kamina, Mwaathe and Ngatie	Do marketing of crop produce and livestock products
3372	Kitui South	Athi	Lower Kituti	MW&I	Major Dam (Earth Dam) Kwa Mueke stream in Kamunga	Construction
3373	Kitui South	Athi	Lower Kituti	MW&I	Major Dam (Earth Dam) Matia stream in Kamina	Construction
3374	Kitui South	Athi	Lower Kituti	MW&I	Major Earth Dam at Imathoka stream	Construction
3375	Kitui South	Athi	Lower Kituti	MW&I	Major Earth Dam at Kwa Kineene Kitonyo in Mukundaa	Construction
3376	Kitui South	Athi	Lower Kituti	MW&I	Major Earth Dam along the stream Kwa Onesmus Ndunda in Ikivala Village	Construction
3377	Kitui South	Athi	Lower Kituti	MW&I	Kalilili Borehole	Drilling and solar power generator installation
3378	Kitui South	Athi	Lower Kituti	MW&I	Malatani Borehole in Malatani village	Drilling and installation of generator and solar power
3379	Kitui South	Athi	Lower Kituti	MW&I	Borehole at Mukundaa village	Drilling and installation of generator and solar power
3380	Kitui South	Athi	Lower Kituti	MW&I	Borehole at Ukia village	Drilling and installation of generator and solar power
3381	Kitui South	Athi	Lower Kituti	MW&I	Borehole at Kwa Muniyoki Kyutha in Imathoka	Drilling and installation of generator and solar power
3382	Kitui South	Athi	Lower Kituti	MW&I	Rock catchment Kwa Nguu Musya in Mukameni	Construction of catchment and storage tanks
3383	Kitui South	Athi	Lower Kituti	MW&I	Rock catchment at Yumbuni rock in Ikivala	Construction of catchment and storage tanks
3384	Kitui South	Athi	Lower Kituti	MW&I	Rock catchment at Kwa Nzomo Mwovi in Uthainga	Construction of Catchment and storage tanks
3385	Kitui South	Athi	Lower Kituti	MW&I	Desilting of Mwaathe and Thavu earth dams	Desilting and enlargement
3386	Kitui South	Athi	Lower Kituti	MW&I	Kamunga Borehole	Installation of solar powered plumb
3387	Kitui South	Athi	Lower Kituti	MW&I	Health Centre at Mwaathe	Improvement of Mwaathe dispensary to health Centre anti snake venom
3388	Kitui South	Athi	Lower Kituti	ODG	Opening of Tsavo national park gates	Tsavo east national is a tourist center
3389	Kitui South	Athi	Lower Kituti	ODG	Tourist attraction Centre at Kwa Musungu	Establish a tourist attraction site on the rock
3390	Kitui South	Athi	Lower Kituti	OOG	Police post at Mwaathe market	Construction of office/ Quarters
3391	Kitui South	Athi	Lower Kituti	OOG	Construction of VA'S office	Need for a well-spaced office
3392	Kitui South	Athi	Makaiye	MA&LD	Farm powds at Kwa Musembi, Musenya, Misher, Makue	Construction, Supply of Dam Liners
3393	Kitui South	Athi	Makaiye	MCGYIS&SS	Network Booster at Kaunguni	
3394	Kitui South	Athi	Makaiye	MEEFN&MRs	Kwa Kavengi, Munyao	Solar equipping, pipes, tanks
3395	Kitui South	Athi	Makaiye	MEEFN&MRs	Street Lights - Tangai, Katulu, Makongo, Kyandula, Kwa Mbuvi, Kaunguni, Kisimayi	Installation
3396	Kitui South	Athi	Makaiye	MEEFN&MRs	Extension of Electricity	Extension to areas without power, in Makaiye village. Supply of Electricity posts and connections
3397	Kitui South	Athi	Makaiye	MET&SD	Feeding programme	Supply of food for pupils
3398	Kitui South	Athi	Makaiye	MET&SD	Makue ECDE classroom	Construction
3399	Kitui South	Athi	Makaiye	MET&SD	Makongo ECDE classroom Makue primary school	Construction of classroom
3400	Kitui South	Athi	Makaiye	MET&SD	Katulu ECDE classroom	Construction
3401	Kitui South	Athi	Makaiye	MET&SD	Kyandula ECDE classroom Polytechnics- Katwi-Kwa Mbuvi	Construction
3402	Kitui South	Athi	Makaiye	MFEP&RM	Groups / SACCOS be Funded with money.	
3403	Kitui South	Athi	Makaiye	MH&S	Katulu Dispensary	Fencing/Gate Construction, Building of new structures
3404	Kitui South	Athi	Makaiye	MH&S	Makongo health center.	Construction/ Equipping.
3405	Kitui South	Athi	Makaiye	MH&S	Pit Latrines kwa Mbuvi, Kaunguni, Makongo, Kyandula and Makue	Construction
3406	Kitui South	Athi	Makaiye	MH&S	Supply of tree seedlings to all primary School, Secondary, Churches and shopping Centers/Dispensaries	
3407	Kitui South	Athi	Makaiye	MRPW&T	Kwa-Mbuvi-Katulu-Makutano-Sembeni road	Opening Grading, Box Murrum slabs culverts/ Drifts
3408	Kitui South	Athi	Makaiye	MRPW&T	Kyandula-Tisya-Tangai-Ivukuvuku-Katilini road	Construction, Grading culverts, Murramming.
3409	Kitui South	Athi	Makaiye	MRPW&T	Atongoi-Makongo-Makue primary road	Opening Culverts, Murraming construction drift box culverts.
3410	Kitui South	Athi	Makaiye	MRPW&T	Kwa Mbuvi-Mwangeni Road.	Opening Murraming, Grading
3411	Kitui South	Athi	Makaiye	MRPW&T	Molomuni-Makongo Road.	Opening Grading, Culvert Murraming.
3412	Kitui South	Athi	Makaiye	MRPW&T	Mbuuu-Tiva Road	Grading, Slab, Culverts
3413	Kitui South	Athi	Makaiye	MRPW&T	Ndauni-Kaunguni-Ivukuvuku-Mbakoni-Makutano ma Ilengi road	Opening, Murramming, Grading, Culverts drifts
3414	Kitui South	Athi	Makaiye	MRPW&T	Katulu-Kilawa road	Grading, Culverts Murraming.
3415	Kitui South	Athi	Makaiye	MRPW&T	Kwa Ngumbau-Lelu-Mutunzi-Makongo road	Murraming, Grading
3416	Kitui South	Athi	Makaiye	MRPW&T	Kwa Lelu-Lazarus-Junction Atongoi road	Opening Grading Murraming, Culverts
3417	Kitui South	Athi	Makaiye	MTIMI&C	Boda boda shades at Kyandula, Tangai, Kwa Mbuvi, Makue	Construction
3418	Kitui South	Athi	Makaiye	MTIMI&C	Boda boda shades at Katulu, Kavongini, and Makongo	Construction
3419	Kitui South	Athi	Makaiye	MTIMI&C	Market shades at Tangai, Kyandula, Makongo, Makue, Katulu, Kwa Mbuvi, Kaunguni.	
3420	Kitui South	Athi	Makaiye	MTIMI&C	Opening of a market at Tangai Centre	
3421	Kitui South	Athi	Makaiye	MW&I	Makue earth dam	
3422	Kitui South	Athi	Makaiye	MW&I	Construction of earth dam @Makuka @Tangai @Masoo	Construction
3423	Kitui South	Athi	Makaiye	MW&I	Kwa Kimanga earth dam	Scooping/Expansion Fencing
3424	Kitui South	Athi	Makaiye	MW&I	Strong Sad dams- Tiva Sub wells at Kwa Kinyili, Kwa Nzioka, Kwa Mutinda, and Kwa Mbeni	Construction
3425	Kitui South	Athi	Makaiye	MW&I	Irrigation Scheme along Kwa Kinyili	Solar equipping, pipes, tanks
3426	Kitui South	Athi	Makaiye	OOG	Pro-poor	To be increased
3427	Kitui South	Athi	Makaiye	OOG	Construction of Village Adimins Makaiye.	

S/No	Sub County	Ward	Village	Sector	Proposed project	Main activities of the Project
3428	Kitui South	Athi	Maluma	MA&LD	Livestock	Stopping long journeys for livestock to have enough water
3429	Kitui South	Athi	Maluma	MCGYIS&SS	Training and supporting youth clubs eg Maluma, Kakungula, Mbooni, and Tiva clubs Kamutei, Kiuasini and Mitalani clubs	Youth to acquire new training and benefit from their talents
3430	Kitui South	Athi	Maluma	MCGYIS&SS	Provision of playing materials and equipping of playing fields/Leveling	To exercise their talents
3431	Kitui South	Athi	Maluma	MCGYIS&SS	Women Empowerment	Develop their talents and benefit from them
3432	Kitui South	Athi	Maluma	MCGYIS&SS	Training and empowerment of traditional dancers of the following Ngwata ya Iveti, Maluma, Mbooni faith and Kamutei women dancers	
3433	Kitui South	Athi	Maluma	MCGYIS&SS	Construction of Maluma sports centre	For capturing new talents
3434	Kitui South	Athi	Maluma	MEEFN&MRs	Construction of ICT center at Matulani shopping center	For easy communication
3435	Kitui South	Athi	Maluma	MEEFN&MRs	Construction of ICT centre at Maluma shopping centre	For effective communication and gaining ideas
3436	Kitui South	Athi	Maluma	MEEFN&MRs	Ministry of Environment and Natural Resources	Getting knowledge on what copper belt contains and how we can benefit from it
3437	Kitui South	Athi	Maluma	MEEFN&MRs	Fencing and planting of trees at Kamutei and Maluma hills	Eradication of soil erosion
3438	Kitui South	Athi	Maluma	MEEFN&MRs	Rehabilitation of dry land areas by planting trees Kwa Kiema Maundu, Kwa Muthumbi, Masumba, Kwa Kinyumu Maluma hills	
3439	Kitui South	Athi	Maluma	MEEFN&MRs	Mlika Mwizi Mbooni-3 Maluma 3 plus and repair Kakungula 1 plus repair Tiva market 2 repair street lights addition	To supply light to workers to enable the 24 economy transactions
3440	Kitui South	Athi	Maluma	MEEFN&MRs	Kamutei 1 Kangala 2 Buying of dumping site at Kamutei market and Maluma shopping centre	Market to stay clean
3441	Kitui South	Athi	Maluma	MET&SD	Construction of ECDE centres to the following schools - Mbooni primary, Maluma Primary, Yongo primary, Membau Primary, Mitalani Primary, Yiani village and Yanza village	To shorting the journeys for little children or pupils, To help little pupils for the long journey
3442	Kitui South	Athi	Maluma	MET&SD	ECDE class room equipment, Desk, Curriculum materials/pray materials	The pupils to have enough equipment for learning and comfortable time
3443	Kitui South	Athi	Maluma	MET&SD	Information and Communication, Construction of vocational training at Mbooni shopping centre	Training of talents and skills
3444	Kitui South	Athi	Maluma	MET&SD	Construction of vocational training at Mbooni shopping centre	For the training our youth for their future
3445	Kitui South	Athi	Maluma	MH&S	Distribution of Kangukangu water from Maluma to Maluma secondary and Maluma Dispensary	To ensure community water get enough water for domestic use
3446	Kitui South	Athi	Maluma	MH&S	Kamutei market yard toilet and Malikiti	Community to benefit from their farming commodities (products)
3447	Kitui South	Athi	Maluma	MH&S	Improvement of maternity and hospital building at Kamutei health centre	To ensure health service delivery
3448	Kitui South	Athi	Maluma	MH&S	Construction of maternity wing Maluma dispensary	So that our mothers are not going far for services
3449	Kitui South	Athi	Maluma	MH&S	Fencing and gate of maluma (Matulani dispensary from Maluma improving dispensary to equipping	To prevent animal entering the compound
3450	Kitui South	Athi	Maluma	MH&S	Kakungula dispensary	Pit latrines will help them while there during shopping
3451	Kitui South	Athi	Maluma	MH&S	Construction of Mbooni two pit latrines	Pit latrines will help them while there during shopping
3452	Kitui South	Athi	Maluma	MH&S	Staff quarters at Kamutei health centre	So that the nurses stay their being safe
3453	Kitui South	Athi	Maluma	MH&S	Staff quarters at Kamutei health centre	So that the nurses stay their being safe
3454	Kitui South	Athi	Maluma	MH&S	Provision of fringe at Kamutei health centre for proper storage of drugs	So that the drugs are safe
3455	Kitui South	Athi	Maluma	MH&S	Provision of fringe at Kamutei health centre for proper storage of drugs	So that the drugs are safe
3456	Kitui South	Athi	Maluma	MH&S	Tree planting at Dispensary Grounds-Maluma school compound all schools	For provision of good environment to the surrounding
3457	Kitui South	Athi	Maluma	MRPW&T	Connection of Kangukangu from Maluma shopping centre – to Tiva primary school	For domestic/ animal use
3458	Kitui South	Athi	Maluma	MRPW&T	Connection of Kangukangu from Mbooni shopping centre to Mbooni primary and extension to Kakya center	For the shopping centre to have enough water fro the service
3459	Kitui South	Athi	Maluma	MRPW&T	Extension of Kangukangu water from Matulani shopping centre to Kakungula shopping centre and to Kakungula primary school plus	For the community to enough water for shorting the long journeys looking for water
3460	Kitui South	Athi	Maluma	MRPW&T	Connection of Kangukangu water from Kwa Mumo Munyao to Yiani Village	Shorting long journey looking for water
3461	Kitui South	Athi	Maluma	MRPW&T	Connection from Kamutei hill to Imelu shopping centre and Imelu primary school	To have enough water for school and village
3462	Kitui South	Athi	Maluma	MRPW&T	Grading roads surrounding Kamutei	
3463	Kitui South	Athi	Maluma	MRPW&T	Roads grading and murrum between Mbooni to Ndivuni	For easy transportation and connection from one area to another
3464	Kitui South	Athi	Maluma	MRPW&T	Matulani to Tiva drift at Kwa Mutinda and Kwa Kingungu	For easy transportation
3465	Kitui South	Athi	Maluma	MRPW&T	Kililimbi to Tiva at Kwa Musya and Kwa Kisangau and Mulwa	For easy transportation and connectivity
3466	Kitui South	Athi	Maluma	MRPW&T	Grading Murraming and Construction from Kakungula shopping centre to Kimanga upto Mulwa Ngela Kililimbi junction plus three carravats	For easy transportation
3467	Kitui South	Athi	Maluma	MRPW&T	Roads from Kakungula A.I.C church box carravat	For easy transportation
3468	Kitui South	Athi	Maluma	MRPW&T	Repair of Ngune bridge road from Makutano Kamutei to Kyandula	For easy transportation
3469	Kitui South	Athi	Maluma	MRPW&T	Connection from Kamutei kiosk to Mary Muli junction	Shorting long journeys for cattle's and people
3470	Kitui South	Athi	Maluma	MRPW&T	Irrigation Scheme along Tiva River	For the purpose of irrigation
3471	Kitui South	Athi	Maluma	MRPW&T	Kwa Mutie Mwemya Paul Kitanga Mutisya Mulinge to Matikoni kwa Mbaa Ndeti to Kwa Mbaa Kongo	
3472	Kitui South	Athi	Maluma	MRPW&T	Mbooni to Ndivuni, Matulani to Tiva primary school and drift at Kwa Mutinda	To enable of people to move well
3473	Kitui South	Athi	Maluma	MRPW&T	Mueke and Kwa Kinyungu, from Kililimbi to Tiva curravats at Kwa	So as to retain our roads from washed out by water
3474	Kitui South	Athi	Maluma	MRPW&T	From Kakungula church to Masumba, Mangep, back to Sammy at main road plus four carravats	So that the movement from one area to another is easier
3475	Kitui South	Athi	Maluma	MRPW&T	Road from Kakungula A.I.C box carravat at Nguni stream towards Nzouini	People may be crossing the stream to the other area easily
3476	Kitui South	Athi	Maluma	MRPW&T	Opening, grading, Murraming and construction road from Kwa Kinyoto to Masengula Kwa Mungole	To open may be reaching to and for easily
3477	Kitui South	Athi	Maluma	MRPW&T	Road from Matulani shopping centre, Kwa Muli, Kaveke, Kitanga to kwa Ndeti Mulei Mbuta to Matulani centre	To our community
3478	Kitui South	Athi	Maluma	MRPW&T	Opening Grading, Murraming construct road from Kamutei Tiva towards Mutomo	For connectivity and transportation for effective sales of farm produce
3479	Kitui South	Athi	Maluma	MRPW&T	Opening, Grading, Murraming and construction road from Yongo Queen to Mbethi Muthengi upto Mutunga Kieti	For connectivity and transportation for effective sales of farm produce
3480	Kitui South	Athi	Maluma	MRPW&T	Opening, Grading, Murraming, construction of road from Kwa Mutuvi Syengo, Musili Kilonzo, Musingi upto Uswa Mulei near Tiva shopping centre	For connectivity and transportation for effective sales of farm produce

S/No	Sub County	Ward	Village	Sector	Proposed project	Main activities of the Project
3481	Kitui South	Athi	Maluma	MRPW&T	Opening, Grading Murraming and construction of road from Kamutei Kaluluni to Nguni Kiuanu borehole to Joseph Ndoror earth dam	For connectivity and transportation for effective sales of farm produce
3482	Kitui South	Athi	Maluma	MRPW&T	Opening Grading Murraming construction of road from Mwetu Mukatai Shadrack Nzioka Kasarani farm to Mwethya Kingoo-Kilozi Kimeu	For connectivity and transportation for effective sales of farm produce
3483	Kitui South	Athi	Maluma	MRPW&T	Opening grading Murraming and construction of road from Mitalani Junction to MbuiNdune shopping centre	For connectivity and transportation for effective sales of farm produce
3484	Kitui South	Athi	Maluma	MRPW&T	Opening Grading Murraming construction of road from Mwetu Mukatai Shadrack Nzioka Kasarani farm to Mwethya Kingoo-Kilozi Kimeu	For connectivity and transportation for effective sales of farm produce
3485	Kitui South	Athi	Maluma	MRPW&T	Opening grading Murraming and construction of road from Mitalani Junction to MbuiNdune shopping centre	For connectivity and transportation for effective sales of farm produce
3486	Kitui South	Athi	Maluma	MRPW&T	Opening, Grading, Murraming and construction of road from Kingoto to Musengula to Kwa Mungole	Connectivity of Transport
3487	Kitui South	Athi	Maluma	MRPW&T	Road from Kongwa to Mitalani road from Julius Ngeane to Ngemu	For easy transportation and connectivity
3488	Kitui South	Athi	Maluma	MRPW&T	Fencing and Levelling of Playing Grounds	Ensure our youth gets well places to exercise talents
3489	Kitui South	Athi	Maluma	MTIMI&C	Boda-boda Construction shade, Kakungula shopping centre, Matulani shopping centre, Mbooni shopping centre, Kangala shopping centre	For the purpose of ensuring our youth are busy earning income
3490	Kitui South	Athi	Maluma	MTIMI&C	Trade and Co-operatives, Matulani market centre, Formation of Ndengu SACCO, Provision of cereal storage at Kamutei	
3491	Kitui South	Athi	Maluma	MTIMI&C	Construction of crushes at Kakungula, Matulani, Kamutei, Mitalani shopping centre, Mbooni, Kangala	
3492	Kitui South	Athi	Maluma	MTIMI&C	Visibility study of copper mineral belt from lower Kakungula, Maluma, Tiva to Imelu upto Kathiini	
3493	Kitui South	Athi	Maluma	MTIMI&C	Policy formation and awareness of extraction of the minerals	For community awareness
3494	Kitui South	Athi	Maluma	MTIMI&C	Liason committee formation covering the copper belt areas	Ringin together the community government and the company owner
3495	Kitui South	Athi	Maluma	MTIMI&C	Formation of registered groups to regulate and harvest at Kakungula, Kililimbi and Tiva areas	Regulate and benefit from sand harvest
3496	Kitui South	Athi	Maluma	MW&I	New earth dam at Kwa Kamia/Savali	To ensure enough water for the people and their live
3497	Kitui South	Athi	Maluma	MW&I	Earth Dams at Kwa Mulatya Mwanthi	Stocks
3498	Kitui South	Athi	Maluma	MW&I	Earth Dams at Kwa Mutua Kaluku	For irrigation purposes
3499	Kitui South	Athi	Maluma	MW&I	Earth Dams at Kwa Mutia Nduti (Itheo)	Water for public use and their livestock
3500	Kitui South	Athi	Maluma	MW&I	Earth Dams at Kwa Charles Ndungo/at Kamunyuni stream	Water for public use and their livestock
3501	Kitui South	Athi	Maluma	MW&I	Earth Dams at Kwa Charles Ndungo/at Kamunyuni stream	Water for public use and their livestock
3502	Kitui South	Athi	Maluma	MW&I	Earth Dams at Kwa Mang'ee	Water for public use and their livestock
3503	Kitui South	Athi	Maluma	MW&I	New Earth Dams at Wendano	To ensure enough water for the people and their livestock
3504	Kitui South	Athi	Maluma	MW&I	Muambani Kwa Nzioki/Musili	To ensure enough water for the people and their livestock
3505	Kitui South	Athi	Maluma	MW&I	Kwa Musomba -Mbooni, Ukenge, Yumbuni earth dams	Construction, expanding, and scooping dams at
3506	Kitui South	Athi	Maluma	MW&I	Sand dams at Kwa Nzoka stream, Kwa Nyutu stream, Kwa Kamula, Kwa Jitutu Mbeni-Kyaka	To ensure enough water for the people and their livestock
3507	Kitui South	Athi	Maluma	MW&I	Imelu stream – 4 sand dams, Mitanda stream-Shadrack Nzioka, and Kyuasin stream - Kitheka	To ensure enough water for the people and their livestock
3508	Kitui South	Athi	Maluma	MW&I	Nguni – (earth dam)	To ensure enough water for the people and their livestock
3509	Kitui South	Athi	Maluma	MW&I	New boreholes at New borehole, Sammy Kilonzo/Muthama, Charles Ndungo/Mung'eli, Mulatya Kilonzo	Construction
3510	Kitui South	Athi	Maluma	MW&I	New boreholes at Kwa Annah Mutati, Munguti Mwikya, Beth Ngui, Kwa Mutuku Nguzi	Construction
3511	Kitui South	Athi	Maluma	MW&I	New boreholes at Kwa Mbithi, Musyimi (Mwaani), Kwa Masuvu Mulatya (Ndia Mulungu), KwaMunyasya Mwetu	Construction
3512	Kitui South	Athi	Maluma	MW&I	Kamutei market (borehole)	Construction
3513	Kitui South	Athi	Maluma	MW&I	Borehole Repair at Ndithini and Kwa Wambua Malonza	For domestic use and saving time finding water
3514	Kitui South	Athi	Maluma	MW&I	Hand Pumps at Kangala (Kwa Sovia Mbevi), Kwa Mulatya Kilonzo, Kwa Charles Ndungo, and Kwa Sammy Kilonzo/Muthama	Community to benefit from their farming commodities (products)
3515	Kitui South	Athi	Maluma	MW&I	Irrigation Scheme along Nguni stream (Resident of the area)	To have enough water for irrigation
3516	Kitui South	Athi	Maluma	MW&I	Kwa Ndone borehole Kwa Nguthu, Kwa Mbeti Kwa Nthiwa to Mbooni	To open may be reaching to and for easily
3517	Kitui South	Athi	Maluma	MW&I	Provision of damping site at Kamutei and Maluma	So that the town will stay clean
3518	Kitui South	Athi	Maluma	OOG	Construction of village Administrator office at Maluma village	
3519	Kitui South	Athi	Maluma	OOG	Sub-division of Maluma village to create Kamutei village unit	
3520	Kitui South	Athi	Muambani/ Monguni	MA&LD	Provision of seed, pesticides, irrigation machine, marketing and training	supply and training of farmers
3521	Kitui South	Athi	Muambani/ Monguni	MA&LD	Tractors	To be increased to two tractors in the village
3522	Kitui South	Athi	Muambani/ Monguni	MA&LD	Modern Beehives	Supply to farmers
3523	Kitui South	Athi	Muambani/ Monguni	MA&LD	Provision of vaccine in the entire village	To be provided and dogs, donkeys to be vaccinated
3524	Kitui South	Athi	Muambani/ Monguni	MA&LD	Cattle Dips at Mbakoni, Muambani, Monguni, Ilengi, Muaani, Yolomuni	Construction at Mbakoni, Ilengi, Mwaani
3525	Kitui South	Athi	Muambani/ Monguni	MCGYIS&SS	Construction of Safaricom boosters (Network ) at Mbakoni, Muambani	
3526	Kitui South	Athi	Muambani/ Monguni	MCGYIS&SS	Bodaboda SACCO	To be funded through groups training
3527	Kitui South	Athi	Muambani/ Monguni	MCGYIS&SS	Women Youth PLWD empowerment	
3528	Kitui South	Athi	Muambani/ Monguni	MCGYIS&SS	Wheelchairs, crutches, and disability funds	To be given disability fund
3529	Kitui South	Athi	Muambani/ Monguni	MEEFN&MRs	Supply of solar items along Athi water tanks	Supply and Installation
3530	Kitui South	Athi	Muambani/ Monguni	MEEFN&MRs	Connectivity of electricity at Muambani Kamutei-Mbakoni-Goshen-Ilengi-Mwaani-Monguni-Yolomuni	
3531	Kitui South	Athi	Muambani/ Monguni	MEEFN&MRs	Street Lights- Mbakoni-Ngoseni, Monguni, Yolomuni, Muambani, Mwaani, Ilengi, Kitengela	Supply and Installation
3532	Kitui South	Athi	Muambani/ Monguni	MEEFN&MRs	ENVIRONMENT	Supply
3533	Kitui South	Athi	Muambani/ Monguni	MEEFN&MRs	Supply of tree seedling at all primary secondary, churches	
3534	Kitui South	Athi	Muambani/ Monguni	MET&SD	Education	To be increased in the village
3535	Kitui South	Athi	Muambani/ Monguni	MET&SD	ECDE classrooms at Monguni, Mwaani, Ilengi	
3536	Kitui South	Athi	Muambani/ Monguni	MET&SD	Renovation of Yolomuni ECDE classroom	
3537	Kitui South	Athi	Muambani/ Monguni	MET&SD	Feeding programme for ECDE pupils	Supply of food
3538	Kitui South	Athi	Muambani/ Monguni	MET&SD	Supply of learning materials for ECDE	Supply to all ECDE
3539	Kitui South	Athi	Muambani/ Monguni	MET&SD	Yolomuni polytechnic	Renovation/Equipping
3540	Kitui South	Athi	Muambani/ Monguni	MET&SD	Mwaani polytechnic	Construction/equipping
3541	Kitui South	Athi	Muambani/ Monguni	MFEP&RM	Saccos/Group to be supported	Funding

S/No	Sub County	Ward	Village	Sector	Proposed project	Main activities of the Project
3542	Kitui South	Athi	Muambani/ Monguni	MH&S	Promotion of Ilengi dispensary to health centre	Renovation, Construction of maternity wing, 4 door pit latrines
3543	Kitui South	Athi	Muambani/ Monguni	MH&S	Construction of a new dispensary at Muaani	Construction, Equipping and operationalization.
3544	Kitui South	Athi	Muambani/ Monguni	MH&S	Construction of a new dispensary at Muaani	Construction, Equipping and operationalization
3545	Kitui South	Athi	Muambani/ Monguni	MH&S	Ngoseni dispensary	Construction and equipping
3546	Kitui South	Athi	Muambani/ Monguni	MH&S	Monguni dispensary	construction
3547	Kitui South	Athi	Muambani/ Monguni	MH&S	Muambani and Mbakoni dispensary	Construction and equipping
3548	Kitui South	Athi	Muambani/ Monguni	MRPW&T		Supply and Installation
3549	Kitui South	Athi	Muambani/ Monguni	MRPW&T	Kwa Kamende	Grading
3550	Kitui South	Athi	Muambani/ Monguni	MRPW&T	Grading -Kwa Kilango to Ilengi	Murraming
3551	Kitui South	Athi	Muambani/ Monguni	MRPW&T	Ilengi to Athi river road	Grading
3552	Kitui South	Athi	Muambani/ Monguni	MRPW&T	Membau road to Muambani-Membau road to Nyamai junction	Grading, opening
3553	Kitui South	Athi	Muambani/ Monguni	MRPW&T	Road from Mbakoni-Kisavi-Ngui	Grading, opening, murraming
3554	Kitui South	Athi	Muambani/ Monguni	MRPW&T	Road from Ngui to Kwa Muisyo	Grading
3555	Kitui South	Athi	Muambani/ Monguni	MRPW&T	Culvert at Kyallo Kitema	Construction
3556	Kitui South	Athi	Muambani/ Monguni	MRPW&T	Road from Kinyae Mwangangi-Mathew Ngunga	
3557	Kitui South	Athi	Muambani/ Monguni	MRPW&T	Kwa Ngunga- Kwa Mwanthi	Opening/Grading murraming
3558	Kitui South	Athi	Muambani/ Monguni	MRPW&T	Road from Makutano ma Ilengi-Kisiuni	Heavy Grading and murraming
3559	Kitui South	Athi	Muambani/ Monguni	MRPW&T	Ngoseni to Muaani road	Dozing and murraming
3560	Kitui South	Athi	Muambani/ Monguni	MRPW&T	Membau road to Peter Kilonzo	Opening/Grading
3561	Kitui South	Athi	Muambani/ Monguni	MRPW&T	Monguni road-Kwa Muthami	Grading and culverting
3562	Kitui South	Athi	Muambani/ Monguni	MRPW&T	Road from Masinga -Mwovi-Kitua-Kitangela	Opening by grading
3563	Kitui South	Athi	Muambani/ Monguni	MRPW&T	Kwa Makoti-Mutinda-Kavinya-Ilengi	Grading
3564	Kitui South	Athi	Muambani/ Monguni	MRPW&T	Kamutei road- Monguni town	Heavy grading drift at Kwa Kithia, Kwa Muema Nzili, Nguni, Mitanda
3565	Kitui South	Athi	Muambani/ Monguni	MRPW&T	Kwa Kithia-Mwanyani Road	Murraming, culverting, and grading
3566	Kitui South	Athi	Muambani/ Monguni	MRPW&T	At Yolomuni, Monguni, Ilengi, Muambani, Muaani, Mbakoni	2 door pit latrines
3567	Kitui South	Athi	Muambani/ Monguni	MTIMI&C	Ilengi market	Construction and repair of Ilengi market shade
3568	Kitui South	Athi	Muambani/ Monguni	MTIMI&C	Construction of market shade at Monguni/Muambani	
3569	Kitui South	Athi	Muambani/ Monguni	MTIMI&C	Trade/Co-operative	Training Bodaboda licensing
3570	Kitui South	Athi	Muambani/ Monguni	MTIMI&C	Trade	Construction
3571	Kitui South	Athi	Muambani/ Monguni	MTIMI&C	Bodaboda shade at Monguni, Ilengi, Muaani, Mbakoni, Yolomuni, Muambani	Construction
3572	Kitui South	Athi	Muambani/ Monguni	MW&I	Muambani/ Monguni	Installation of Mwanyani Borehole, Installation with solar panel
3573	Kitui South	Athi	Muambani/ Monguni	MW&I	Extension of Kangukangu water project from Makutano ma Ilengi- Mbakoni market	Upgrading of the pipes from 1 inch – 4 inches. Construction of water kiosk at Ngoseni, Kwa Wambua, Mbakoni market
3574	Kitui South	Athi	Muambani/ Monguni	MW&I	Extension of Kangukangu water from Makutano ma Ilengi market to Yolomuni	Piping , Construction of water kiosks at Ilengi, Muani, Kwa Gregory Mwanzia, Ndongoni, Monguni, Yolomuni
3575	Kitui South	Athi	Muambani/ Monguni	MW&I	Drilling of Boreholes at Muambani, Ilengi secondary Muaani primary, Monguni secondary, Yolomuni primary	Drilling and Installation
3576	Kitui South	Athi	Muambani/ Monguni	MW&I	Desilting of Kwa Ndolo- Ituka Tene earthdam	Desilting and extension
3577	Kitui South	Athi	Muambani/ Monguni	MW&I	Desilting of Kwa Ndolo- Ituka Tene earthdam	Construction (New)
3578	Kitui South	Athi	Muambani/ Monguni	MW&I	Mbakoni Borehole	Installation of the solar panel
3579	Kitui South	Athi	Muambani/ Monguni	MW&I	Construction of Kwa-Kithinzi-Kwa Mende -Kwa Kingesi, Kwa Mwovi, Kwa Mutavi	Construction of new earthdam
3580	Kitui South	Athi	Muambani/ Monguni	MW&I	Desilting of Maomokeani earth dam	Extension and Desilting
3581	Kitui South	Athi	Muambani/ Monguni	MW&I	Sand dam Wambua, Maundu, Mukameni, Kwa Kamu, Kwa Sikuku, Kwa Nguni, Kwa Mutinda , Kwa Mutie	Construction
3582	Kitui South	Athi	Muambani/ Monguni	MW&I	Market Latrines	Construction
3583	Kitui South	Athi	Muambani/ Monguni	OOG	Pro-poor	Construction
3584	Kitui South	Athi	Upper Kituti	MA&LD	Bee keeping along the corridors of tsavo east	People be allowed to practice bee keeping
3585	Kitui South	Athi	Upper Kituti	MCGYIS&SS	Cultural dancers day	To promote cultural events
3586	Kitui South	Athi	Upper Kituti	MCGYIS&SS	Women Youth and PLWD	Construction of Mwangeni to modern stadium
3587	Kitui South	Athi	Upper Kituti	MCGYIS&SS	Reclaim, Rehabilitate Mwangeni stadium	
3588	Kitui South	Athi	Upper Kituti	MCGYIS&SS	Nature Youth Talents	In games and sports. In games and sports
3589	Kitui South	Athi	Upper Kituti	MCGYIS&SS	Empower Women, Youth and PLWD	To get financial services and held them register companies
3590	Kitui South	Athi	Upper Kituti	MCGYIS&SS	Construction of Safaricom mast	At Ndandini
3591	Kitui South	Athi	Upper Kituti	MCGYIS&SS	Construction of Airtel mast	At Muangeni
3592	Kitui South	Athi	Upper Kituti	MEEFN&MRs	Electricity connectivity	Mukwakwani primary school
3593	Kitui South	Athi	Upper Kituti	MEEFN&MRs	Electricity connectivity	Kamaki Co-operative
3594	Kitui South	Athi	Upper Kituti	MEEFN&MRs	Rural Electricity	All area without electricity
3595	Kitui South	Athi	Upper Kituti	MEEFN&MRs	Construction of an ICT centre	At Muangeni market
3596	Kitui South	Athi	Upper Kituti	MEEFN&MRs	WiFi connectivity	At Muangeni ward office
3597	Kitui South	Athi	Upper Kituti	MEEFN&MRs	Assist in tree seedlings	To plant trees to all institution's individuals and social places
3598	Kitui South	Athi	Upper Kituti	MEEFN&MRs	Ban charcoal Burning	Enact by laws to ban charcoal burning business
3599	Kitui South	Athi	Upper Kituti	MEEFN&MRs	Rewards best forming individual in afforestation	The Government to reward who do better in tree plant
3600	Kitui South	Athi	Upper Kituti	MET&SD	ECDE class construction at Makueni, Ndiliu, Timboni, Syomithumo	Construction and equipping ECDE classes
3601	Kitui South	Athi	Upper Kituti	MET&SD	Vocational training centre at Mwangeni, Timboni, Mwaathe	Construction of polytechnic and ICT centre
3602	Kitui South	Athi	Upper Kituti	MET&SD	Special needs school	Support one school at Kituti
3603	Kitui South	Athi	Upper Kituti	MET&SD	Day care centre	Construct at Muangeni
3604	Kitui South	Athi	Upper Kituti	MET&SD	Mentorship programme	Be done for standard 8 and form four in ward level
3605	Kitui South	Athi	Upper Kituti	MET&SD	ECDE teachers/materials	Employ enough teachers and provision of play materials
3606	Kitui South	Athi	Upper Kituti	MET&SD	Feeding programme in schools	Provide food to schools
3607	Kitui South	Athi	Upper Kituti	MET&SD	All ECDE centres	Be connected with KPLC or solar
3608	Kitui South	Athi	Upper Kituti	MET&SD	Resource Centre	Construction and equipping of resource centre
3609	Kitui South	Athi	Upper Kituti	MFEP&RM	Co-operative /SACCOS	To be supported with finance
3610	Kitui South	Athi	Upper Kituti	MH&S	Health upgrading Mwangeni dispensary to health centre	Upgrading to health centre for better service
3611	Kitui South	Athi	Upper Kituti	MH&S	New dispensary	Construct new dispensary at Mbooni Ndandini, Mukwa, Kwani
3612	Kitui South	Athi	Upper Kituti	MH&S	Mobile clinic, ambulance, staff/ CHVS	Service at village, at ward H/Q and employ more staff
3613	Kitui South	Athi	Upper Kituti	MH&S	More drugs needed at	More drugs
3614	Kitui South	Athi	Upper Kituti	MH&S	Mwangeni dispensary	Connect with electricity
3615	Kitui South	Athi	Upper Kituti	MRPW&T	Kimuu-Kisingo-Mukwakwani-Timboni road	Dozing, grading with culverts and drifts
3616	Kitui South	Athi	Upper Kituti	MRPW&T	Mwangeni-Mukwakwani road	Grading with culverts
3617	Kitui South	Athi	Upper Kituti	MRPW&T	Mwangeni-Matinga-Makongo-Kwa Mbuvu road	Grading with culverts
3618	Kitui South	Athi	Upper Kituti	MRPW&T	Muangeni-Timboni road	Grading with culverts
3619	Kitui South	Athi	Upper Kituti	MRPW&T	Mwangeni-Ndandini-Mwaathe road	Grading with culverts
3620	Kitui South	Athi	Upper Kituti	MRPW&T	Kyandula-Makongo road	Grading with culverts
3621	Kitui South	Athi	Upper Kituti	MRPW&T	Kwa Nzangii-Kisingo road	



S/No	Sub County	Ward	Village	Sector	Proposed project	Main activities of the Project
3622	Kitui South	Athi	Upper Kituti	MRPW&T	Nyamai Mwonje-Kyangu road	Construction
3623	Kitui South	Athi	Upper Kituti	MRPW&T	Kamaki-Kituti road	
3624	Kitui South	Athi	Upper Kituti	MRPW&T	Kwa Kisui road	Drift construction
3625	Kitui South	Athi	Upper Kituti	MRPW&T	Timboni-Kaivisi road	Construction
3626	Kitui South	Athi	Upper Kituti	MRPW&T	Ndandini-Kakulwa road	Grading and drift
3627	Kitui South	Athi	Upper Kituti	MRPW&T	Timboni bridge road	Construction to connect Timboni and Ikutha
3628	Kitui South	Athi	Upper Kituti	MRPW&T	Road safety	Bumps construction Athi-Kyandula-Kitui Kibwezi road
3629	Kitui South	Athi	Upper Kituti	MRPW&T	Fly over at Kyandula	Along Kibwezi-Kitui road
3630	Kitui South	Athi	Upper Kituti	MTIMI&C	Market shade	Construction at market centre Timboni,Ndandini,Mukwakwani
3631	Kitui South	Athi	Upper Kituti	MTIMI&C	Modern market	Construction at Mwangeni
3632	Kitui South	Athi	Upper Kituti	MTIMI&C	Stock Yard	Construction at Mwangeni market
3633	Kitui South	Athi	Upper Kituti	MTIMI&C	Tax	Levies be lowered
3634	Kitui South	Athi	Upper Kituti	MTIMI&C	Build and construct Bodaboda shade and improve the existing on Fs	
3635	Kitui South	Athi	Upper Kituti	MTIMI&C	Assist Bodaboda	To form SACCOS, Training them a acquire licenses
3636	Kitui South	Athi	Upper Kituti	MTIMI&C	Kamaki co-operative institute	To construct and open Kamaki co-operative bee keeping institute
3637	Kitui South	Athi	Upper Kituti	MTIMI&C	Cold houses	To construct cold house for perishable e.g. tomatoes
3638	Kitui South	Athi	Upper Kituti	MTIMI&C	Market Linkage	To link farmers with markets
3639	Kitui South	Athi	Upper Kituti	MTIMI&C	Formalize mining at Timboni (Iron)	By formation of liason committees look for investors
3640	Kitui South	Athi	Upper Kituti	MW&I	Construction of Mega dam at Ngunyumu/Tiva junction	Water for irrigation
3641	Kitui South	Athi	Upper Kituti	MW&I	Sand dam along rivers	Provision of water
3642	Kitui South	Athi	Upper Kituti	MW&I	Construction of 10 pans	Provision of water
3643	Kitui South	Athi	Upper Kituti	MW&I	Rehabilitation of shallow borehole at Kwa Kasuma	Rehabilitation of borehole
3644	Kitui South	Athi	Upper Kituti	ODG	Opening of Mwaathe gate to tsavo east national park	Construction of curial shops
3645	Kitui South	Athi	Upper Kituti	ODG	Recreational centres	At kwa Musungu water (Rock) catchment site
3646	Kitui South	Athi	Upper Kituti	ODG	Historical site Kwa Kitenya	At Matinga
3647	Kitui South	Athi	Upper Kituti	OOG	Pro- poor bursary	Increased to cover a large group
3648	Kitui South	Athi	Upper Kituti	OOG	Pro- poor bursary	Increased to cover a large group
3649	Kitui South	Ikutha	Kasaala/ Uiini	MEEFN&MRs	SECURITY LIGHTS IN ALL VILLAGE MARKETS (Kasaala, Kaluluini)	Installation and rehabilitation of the existing ones
3650	Kitui South	Ikutha	Kasaala/ Uiini	MEEFN&MRs	Kwa Kimweli,Tsavo,Malatani,Katiliku and Kisou Markets	
3651	Kitui South	Ikutha	Kasaala/ Uiini	MET&SD	MALATANI YOUTH POLYTECHNIC (land available)	Construction/ equipping
3652	Kitui South	Ikutha	Kasaala/ Uiini	MET&SD	ECDE CLASSROOM AT WAYANI	Construction
3653	Kitui South	Ikutha	Kasaala/ Uiini	MET&SD	ECDE CLASSROOM MAKUTANO	Construct ECDE
3654	Kitui South	Ikutha	Kasaala/ Uiini	MH&S	CONSTRUCT STAFF TOILETS AT KWA KIMWELI DISPENSARY	Construction
3655	Kitui South	Ikutha	Kasaala/ Uiini	MH&S	CHAINLINK FENCE AT KIMWELI DISPENSARY	Fence with modern gate
3656	Kitui South	Ikutha	Kasaala/ Uiini	MH&S	MODERN MATERNITY WING AT KASAALA HEALTH CENTER	Construct and equip
3657	Kitui South	Ikutha	Kasaala/ Uiini	MRPW&T	CONSTRUCTION OF THE ROAD FROM TSAVO,MALATANI TO KALULUINI,CANAAN	Construction
3658	Kitui South	Ikutha	Kasaala/ Uiini	MRPW&T	DRIFT AT KAKUNUKU ALONG KALULUINI-KAVILANI ROAD	Construction
3659	Kitui South	Ikutha	Kasaala/ Uiini	MRPW&T	KASAALA MARKET TO KWA KIMWELI ROAD	Murram / construction/ Grading
3660	Kitui South	Ikutha	Kasaala/ Uiini	MRPW&T	KWA SINGI – KATHUMO AIC NGUUNI ROAD	Construction
3661	Kitui South	Ikutha	Kasaala/ Uiini	MRPW&T	KIMWELI – WAYANI ROAD	Grading
3662	Kitui South	Ikutha	Kasaala/ Uiini	MW&I	WENZELELA EARTH DAM	Expansion, scooping/disilting and fencing
3663	Kitui South	Ikutha	Kasaala/ Uiini	MW&I	KWA LILII EARTH DAM	Construction
3664	Kitui South	Ikutha	Kasaala/ Uiini	MW&I	KIMWELI BOREHOLE AT KWA MUTUA	Drilling and equipping
3665	Kitui South	Ikutha	Kasaala/ Uiini	MW&I	KWA MUSYA BOREHOLE	Drilling and equipping
3666	Kitui South	Ikutha	Kasaala/ Uiini	MW&I	NDITHINI BOREHOLE	Drilling and equipping
3667	Kitui South	Ikutha	Kasaala/ Uiini	MW&I	KWA KISANGI BOREHOLE	Drilling and equipping
3668	Kitui South	Ikutha	Kasaala/ Uiini	MW&I	KALWONGO EARTH DAM	Disilting and expansion
3669	Kitui South	Ikutha	Kasaala/ Uiini	MW&I	KWA NGAYAU BOREHOLE	Drilling and equipping
3670	Kitui South	Ikutha	Kasaala/ Uiini	MW&I	BOREHOLE AT KASAALA SECONDARY SCHOOL	Drilling and equipping
3671	Kitui South	Ikutha	Kasaala/ Uiini	MW&I	MAKITE/KWA KASWII EARTH DAM	Construction
3672	Kitui South	Ikutha	Kasaala/ Uiini	MW&I	KWA MWANGANGI BOREHOLE	Drilling and equipping
3673	Kitui South	Ikutha	Kiangu	MA&LD	agrication center Kiangu, Yuumbu	agrication center Kiangu, Yuumbu
3674	Kitui South	Ikutha	Kiangu	MCGYIS&SS	YOUTH EMPOWERMENT	Training, licensing and assisting bodabodaforming SACC0
3675	Kitui South	Ikutha	Kiangu	MCGYIS&SS	SOCIAL GROUPS	Social Hall Yaana
3676	Kitui South	Ikutha	Kiangu	MEEFN&MRs	Street lights at Ngaasani,Yaana, Yuumbu, Kiangu	Street lights at Ngaasani,Yaana, Yuumbu, Kiangu
3677	Kitui South	Ikutha	Kiangu	MEEFN&MRs	ENVIRONMENT	Tree planting schools and markets
3678	Kitui South	Ikutha	Kiangu	MET&SD	EDUCATION	ECDE center at Ngomano, Itula
3679	Kitui South	Ikutha	Kiangu	MET&SD	Vocational training center	Vocational training center
3680	Kitui South	Ikutha	Kiangu	MH&S	Equipping of Yaana dispensary	Equipping of Yaana dispensary
3681	Kitui South	Ikutha	Kiangu	MH&S	Construction of a dispensary at Yuumbu	Construction of a dispensary at Yuumbu
3682	Kitui South	Ikutha	Kiangu	MH&S	Public toilets at Kiangu and Yuumbu	Public toiletsconstruction
3683	Kitui South	Ikutha	Kiangu	MRPW&T	Grading Kiangu to Mwamuni; Kyuasini to Ng'awuni; Kiangu to Kyakavi;Ngomano to Yuumbu to Kyoani	Grading Kiangu to Mwamuni; Kyuasini to Ng'awuni; Kiangu to Kyakavi;Ngomano to Yuumbu to Kyoani
3684	Kitui South	Ikutha	Kiangu	MRPW&T	DRIFTS- Kathunguuta Wiitu- Kwa Kilonzi, Ndukuma Wiitu-Kwa Makovu Kwa Mulinga	DRIFTS- Kathunguuta Wiitu- Kwa Kilonzi, Ndukuma Wiitu-Kwa Makovu Kwa Mulinga
3685	Kitui South	Ikutha	Kiangu	MRPW&T	CULVERTS – Junction to Kyuasini, Kioko Moki, Kwa Nzamuu	CULVERTS – Junction to Kyuasini, Kioko Moki, Kwa Nzamuu
3686	Kitui South	Ikutha	Kiangu	MTIMI&C	Market shade at Yuumbu and Kiangu	Market shade at Yuumbu and Kiangu
3687	Kitui South	Ikutha	Kiangu	MW&I	Earth dam @ kisayani @ Kathini, @Ngaasani, @Ngomani	Earth dam construction
3688	Kitui South	Ikutha	Kiangu	MW&I	Borehole – Kyuasini	Earth dam construction
3689	Kitui South	Ikutha	Kiangu	MW&I	Borehole –Ndandini	Earth dam construction
3690	Kitui South	Ikutha	Kiangu	MW&I	Borehole –Katana	Borehole drilling
3691	Kitui South	Ikutha	Kiangu	MW&I	Pipeline extension- from Mutuni	Pipeline extension- from Mutuni borehole to Yuumbu, Yaana/Kiangu
3692	Kitui South	Ikutha	Kiangu	OOG	Construction of village administrators office at Kiangu market	Construction of village administrators office at Kiangu market
3693	Kitui South	Ikutha	Kyoani	MEEFN&MRs	Construction and installation of solar streetlights at Kyoani market	Security of business premises and 24hr economy
3694	Kitui South	Ikutha	Kyoani	MEEFN&MRs	Electricity connectivity to all primary schools within the village	Improve security and ease learning in all schools
3695	Kitui South	Ikutha	Kyoani	MET&SD	Establishment of Kyoani Polytechnic	Youth development and empowerment
3696	Kitui South	Ikutha	Kyoani	MET&SD	Construction and establishment SNE unit at Kyoani primary	Develop skills to SNE pupils

S/No	Sub County	Ward	Village	Sector	Proposed project	Main activities of the Project
3697	Kitui South	Ikutha	Kyoani	MET&SD	Fencing and improvement of Kyoani playing ground/field	Develop youths talents
3698	Kitui South	Ikutha	Kyoani	MH&S	Promotion of Kyoani dispensary to Health Center	Improve health services
3699	Kitui South	Ikutha	Kyoani	MH&S	Construction of maternity wing at Kyoani Dispensary	Improve health services and safe delivery
3700	Kitui South	Ikutha	Kyoani	MH&S	Construction and equipping of a laboratory at Kyoani dispensary	Improve health services
3701	Kitui South	Ikutha	Kyoani	MRPW&T	Murraining of Kyoani-Nzeveni-Ngawuni and Kyoani – Yuumbu road	Connecting small markets and schools with main roads and markets
3702	Kitui South	Ikutha	Kyoani	MRPW&T	Construction of mwimbi bridge	Connecting shopping centers and schools with market centers and main roads
3703	Kitui South	Ikutha	Kyoani	MRPW&T	Murraining of Kyoani-Yanzaati-Kasyelia road	Connecting shopping centers and schools with market centers and main roads
3704	Kitui South	Ikutha	Kyoani	MTIMI&C	Formation of CBO and construction of aggregate center	Growing, aggregating and markets of cereals
3705	Kitui South	Ikutha	Kyoani	MTIMI&C	Construction of modern market at Kyoani Market	Open air market trading
3706	Kitui South	Ikutha	Kyoani	MW&I	Pipeline extension from Kyoani pipeline (Kangu Kangu) to Kamuluve and Yanzaati	Provide clan drinking water
3707	Kitui South	Ikutha	Kyoani	MW&I	Pipeline Extension from Kyoani pipeline (Kangu Kangu) to Nzeveni through Ngawuni	Provide clean drinking water and for small scale horticulture
3708	Kitui South	Ikutha	Kyoani	MW&I	Construction of Mwimbi earthdam	Provide water for domestic use
3709	Kitui South	Ikutha	Kyoani	MW&I	Construction of Ngomano (Wiitu) earth dam	
3710	Kitui South	Ikutha	Maaini/ Ngaw'uni	MEEFN&MRs	Lighting at Maini Ng'awuni shopping centers	Supply of the market with light
3711	Kitui South	Ikutha	Maaini/ Ngaw'uni	MET&SD	Construction of classrooms for Ngaw'uni secondary school	Classrooms construction
3712	Kitui South	Ikutha	Maaini/ Ngaw'uni	MET&SD	Administration block at Iiani primary , Kyusyani, Matikoni primary and renovation	Construction works
3713	Kitui South	Ikutha	Maaini/ Ngaw'uni	MET&SD	Support to proposed Ikutha University initiative	Construction
3714	Kitui South	Ikutha	Maaini/ Ngaw'uni	MET&SD	Infrastructure improvement at Ikutha Vocational Training center	Infrastructure improvement
3715	Kitui South	Ikutha	Maaini/ Ngaw'uni	MET&SD	All schools playgrounds to be graded	Grading
3716	Kitui South	Ikutha	Maaini/ Ngaw'uni	MET&SD	Employment of ECDEand VTC teachers	employment
3717	Kitui South	Ikutha	Maaini/ Ngaw'uni	MET&SD	Confirmation of ECDE teachers to Permanent and pensionable	Confirmation of ECDE teachers to Permanent and pensionable
3718	Kitui South	Ikutha	Maaini/ Ngaw'uni	MH&S	Equipping, renovation of Ngaw'uni dispensary	Equipping and rennovation
3719	Kitui South	Ikutha	Maaini/ Ngaw'uni	MH&S	Completion of Ikutha level 4 hospital in full plus mortuary	Completion
3720	Kitui South	Ikutha	Maaini/ Ngaw'uni	MRPW&T	Murraining, grading and culveting of Ikutha Ngawuni road	Upgrading of the road
3721	Kitui South	Ikutha	Maaini/ Ngaw'uni	MRPW&T	Public health issues (solid waste designated collection points, regular transportation and proper disposal sites)	Collection and disposal
3722	Kitui South	Ikutha	Maaini/ Ngaw'uni	MTIMI&C	Bodaboda sheds at Ngaw'uni market	Construction
3723	Kitui South	Ikutha	Maaini/ Ngaw'uni	MW&I	Pipeline extension from Ikutha primary to Ngaw'uni market	Pipeline extension
3724	Kitui South	Ikutha	Maaini/ Ngaw'uni	MW&I	Earthdam at Kwa Ngomo	Construction of earthdam
3725	Kitui South	Ikutha	Maaini/ Ngaw'uni	MW&I	Sub surface dam along Tiva river	Construction of dam
3726	Kitui South	Ikutha	Maaini/ Ngaw'uni	MW&I	Earthdam at kwa Musya Musoma	Construction works
3727	Kitui South	Ikutha	Maaini/ Ngaw'uni	MW&I	Earthdam at Kwa Sammy Katee	Construction works
3728	Kitui South	Ikutha	Maaini/ Ngaw'uni	MW&I	Borehole at Ikutha level 4 - kwa Nyamai mwanzia	Drilling and equipping
3729	Kitui South	Ikutha	Maaini/ Ngaw'uni	MW&I	Borehole at kwa Kang'ee	Drilling and equipping
3730	Kitui South	Ikutha	Maaini/ Ngaw'uni	MW&I	Borehole at Kwa Ndulu and Mwende Kennedy	Equipping and drilling
3731	Kitui South	Ikutha	Maaini/ Ngaw'uni	MW&I	Earth dam at Kwa Kituku Ngiluni	Construction
3732	Kitui South	Ikutha	Maaini/ Ngaw'uni	MW&I	Borehole at kwa Mukai Mutunga	Drilling and equipping
3733	Kitui South	Ikutha	Maaini/ Ngaw'uni	MW&I	Desilting of Matinga Earth dam	Provides water for domestic use and small scale horticulture
3734	Kitui South	Ikutha	Ndili	MEEFN&MRs	Street lights at Ikutha Market	Installation of street lighting in Ikutha town
3735	Kitui South	Ikutha	Ndili	MET&SD	Construction of ECDE Class at Ndili primary sch	Construction of ECDE class
3736	Kitui South	Ikutha	Ndili	MET&SD	Ndili day secondary sch	Establishment of a day secondary sch
3737	Kitui South	Ikutha	Ndili	MET&SD	Support Ikutha University establishment	Establish thorough support to the initiative
3738	Kitui South	Ikutha	Ndili	MH&S	Ikutha level 4 hospital	Equip and operationalize main theatre
3739	Kitui South	Ikutha	Ndili	MRPW&T	Drift at Mwila stream	Construction of drift at mwila stream
3740	Kitui South	Ikutha	Ndili	MRPW&T	Dumpsite for Ikutha market	Acquisition of land and construction of dumpsite
3741	Kitui South	Ikutha	Ndili	MRPW&T	Road construction from Katolongweni to Kwa Kavii	Road construction
3742	Kitui South	Ikutha	Ndili	MRPW&T	Grading road from Ndili to Mwenzwa to Ilaani	Road grading
3743	Kitui South	Ikutha	Ndili	MTIMI&C	Market space acquisition	Acquisition and construction of modern market facility
3744	Kitui South	Ikutha	Ndili	MTIMI&C	Modern livestock yard	Construction of metallic grilled animal yard
3745	Kitui South	Ikutha	Ndili	MW&I	Rehabilitation of AIC Ndili borehole	rehabilitation
3746	Kitui South	Ikutha	Ndili	MW&I	Earth dam construction at kwa Kitambaa	Earth dam construction
3747	Kitui South	Ikutha	Ndili	MW&I	Sub surface dam construction at Yaahite, Syamatani and kwa King'oku	S.S dam construction
3748	Kitui South	Ikutha	Ndili	MW&I	Borehole at kaasula Kwa Kilonzo Ngombalo	Drilling and equipping plus pipeline extension to kwa Ndundu
3749	Kitui South	Ikutha	Ngwate	MET&SD	Mavia polytechnic dormitories for boyh boys and girls	Dormitory construction
3750	Kitui South	Ikutha	Ngwate	MET&SD	ECDE Imiw'a	Construction of additional class
3751	Kitui South	Ikutha	Ngwate	MET&SD	ECDE Ngwate	
3752	Kitui South	Ikutha	Ngwate	MH&S	Mavia dispensary	New construction
3753	Kitui South	Ikutha	Ngwate	MH&S	Imiw'a dispensary	
3754	Kitui South	Ikutha	Ngwate	MRPW&T	Grading of feeder road from Mavia,kwa Mulu,Kitema to Ngomano primary school	Grading
3755	Kitui South	Ikutha	Ngwate	MRPW&T	Grading from Kawala, Imiw'a primary, Muuani primary to Ikisaya primary	Grading
3756	Kitui South	Ikutha	Ngwate	MW&I	Mavia borehole	
3757	Kitui South	Ikutha	Ngwate	MW&I	Myusyani borehole	
3758	Kitui South	Ikutha	Ngwate	MW&I	Kwa King'onde earth dam	Rehabilitation
3759	Kitui South	Ikutha	Ngwate	MW&I	Kasomi earth dam	New earth dam
3760	Kitui South	Ikutha	Ngwate	MW&I	Muthungwe earth dam	rehabilitation
3761	Kitui South	Ikutha	Nzamba	MEEFN&MRs	Installation of security lighting at Nguuni,Kivuti and Kasarani Markets	Installation of lighting
3762	Kitui South	Ikutha	Nzamba	MET&SD	Construction of ECDE claases at Kivuti primary, Nguuni primary, Syangeni primary	Construction of classes
3763	Kitui South	Ikutha	Nzamba	MH&S	Construction of staff quarters at Kasarani dispensary	Construction
3764	Kitui South	Ikutha	Nzamba	MRPW&T	Construction of driftsat Katokolo, Kwa Ndili,Kwa Kinyumu Kiiuu and Kwa Kiluu Memboo	Construction of drifts
3765	Kitui South	Ikutha	Nzamba	MRPW&T	Construction of culvertsat Kwa Nzuma, Kamonyu and Mutavi Thitu	Culvert construction
3766	Kitui South	Ikutha	Nzamba	MRPW&T	Construction of new road from Memboo to Kasaala	Construction of road
3767	Kitui South	Ikutha	Nzamba	MRPW&T	Construction from new road from Nguuni town to Wenzelela	Construction of road
3768	Kitui South	Ikutha	Nzamba	MRPW&T	Construction of road from Kwa Mutisya to Kwa Kavuku	Construction of road
3769	Kitui South	Ikutha	Nzamba	MRPW&T	Construction of two door pit latrine and urinal at Kivuti market	Construction of pit latrine
3770	Kitui South	Ikutha	Nzamba	MRPW&T	Murraining of Ikutha to Kasaala road through Kivuti town	Murraining and compacting
3771	Kitui South	Ikutha	Nzamba	MTIMI&C	Construction of market shade at Kivuti town	Construction of shade
3772	Kitui South	Ikutha	Nzamba	MW&I	Construction of Kasarani mega dam	Construction of mega dam

S/No	Sub County	Ward	Village	Sector	Proposed project	Main activities of the Project
3773	Kitui South	Ikutha	Nzamba	MW&I	Expansion, desilting and rehabilitation of Wenzelela earthdam	Expansion desilting and rehabilitation
3774	Kitui South	Ikutha	Nzamba	MW&I	Rehabilitation of Kasaala water project including overhaul of the piping system and sunbwell construction	Overhaul of piping and sub well construction
3775	Kitui South	Ikutha	Nzamba	MW&I	Construction of earthdams at Kwamasusu and Kwa Musyoka Musyimi	Construction of new earth dams
3776	Kitui South	Ikutha	Nzamba	MW&I	Drilling of boreholes at Kwa Kimengele Manyunzu and Kwa Makovu Kiema	Drilling and installation
3777	Kitui South	Ikutha	Nzamba	MW&I	Construction of SSD in Tiva river, Katokolo,Makati stream	Construction of SSD
3778	Kitui South	Ikutha	Nzamba	MW&I	Addition solar panels at Kwa Kasanu borehole. (32 solar panels)	Installation of solar panels
3779	Kitui South	Ikutha	Nzamba	MW&I	Rehabilitation of Ngengo earth dam	Rehabilitation of earth dam
3780	Kitui South	Ikutha	Nzamba	MW&I	Drilling and equipping of borehole at Kwa Kyungu Kilile Makali	Drilling and equipping
3781	Kitui South	Ikutha	Nzamba	MW&I	Kangu Kangu extension	Pipeline extension from Ikutha to Kasaala via Mutulu
3782	Kitui South	Ikutha	Nzamba	MW&I	Imimlimiw'a borehole	Drilling and equipping
3783	Kitui South	Mutha	Isaa	MCGYIS&SS	Installation of Booster for Safaricom and Air tell at Kivilu, and Iloyo, Kavete	Installation of Booster for Safaricom and Air tell at Kivilu, and Iloyo, Kavete
3784	Kitui South	Mutha	Isaa	MCGYIS&SS	Empower of groups such as : Isaa selp help group, Provision of seedling to Kyasua, Empower small scale Business	Empower of groups such as : Isaa selp help group, Provision of seedling to Kyasua, Empower small scale Business
3785	Kitui South	Mutha	Isaa	MEEFN&MRs	Street light at Isaa primary	Street light at Isaa primary
3786	Kitui South	Mutha	Isaa	MEEFN&MRs	Provision of Electricity at Kivilu, Kengo and Kavete	Provision of Electricity at Kivilu, Kengo and Kavete
3787	Kitui South	Mutha	Isaa	MEEFN&MRs	Planting of trees at Mutha Hills and Kilingile and deployment of forest guards	Planting of trees at Mutha Hills and Kilingile and deployment of forest guards
3788	Kitui South	Mutha	Isaa	MET&SD	Construction of ECDE centres and Toilet at: Katolongweni, Emmanuel, Ngumo, Matikoni, Ngingani, Isaa primary,	Construction of ECDE centres and Toilet at: Katolongweni, Emmanuel, Ngumo, Matikoni, Ngingani, Isaa primary,
3789	Kitui South	Mutha	Isaa	MH&S	Construction on new Dispensary at Iloyo	Construction on new Dispensary at Iloyo
3790	Kitui South	Mutha	Isaa	MRPW&T	Grading of road from: Isaa-Kivili-to Kwa kiviuvie koi primary school and culvert, Grading of Kengo-Kimuu town and drifting, Grading Ngingani-Kalwongo road, Grading of Katolongwini to Mutha upper town and drift, Grading of Kavete to Nzauni feeder road and culvert, Grading of Kwa George-Kangaani to Nzauni feeder road	Grading of road from: Isaa-Kivili-to Kwa kiviuvie koi primary school and culvert, Grading of Kengo-Kimuu town and drifting, Grading Ngingani-Kalwongo road, Grading of Katolongwini to Mutha upper town and drift, Grading of Kavete to Nzauni feeder road and culvert, Grading of Kwa George-Kangaani to Nzauni feeder road
3791	Kitui South	Mutha	Isaa	MRPW&T	Grading of : Katolongweni to Makooni feeder road and drift,	Grading of : Katolongweni to Makooni feeder road and drift,
3792	Kitui South	Mutha	Isaa	MRPW&T	Provision of Dumping site at Mutha Market	Provision of Dumping site at Mutha Market
3793	Kitui South	Mutha	Isaa	MRPW&T	Provision of Kitchen Garden at Household level	Provision of Kitchen Garden at Household level
3794	Kitui South	Mutha	Isaa	MRPW&T	Construction of Pit latrine at Tonya water, and Ngingani bore hole	Construction of Pit latrine at Tonya water, and Ngingani bore hole
3795	Kitui South	Mutha	Isaa	MTIMI&C	Construction of bodaboda shade at Isaa, Construction of Bodaboda shade at Mutha Town, Construction of Boda boda shade at kengo	Construction of bodaboda shade at Isaa, Construction of Bodaboda shade at Mutha Town, Construction of Boda boda shade at kengo
3796	Kitui South	Mutha	Isaa	MTIMI&C	Construction of Market store at Mutha, Construction of Pit Latrine at Kengo shopping centre,	Construction of Market store at Mutha, Construction of Pit Latrine at Kengo shopping centre,
3797	Kitui South	Mutha	Isaa	MW&I	Scoping , Construction and fencing Ingaani Earth dam and toilet construction, Scoping and Extension of Nzouni earth dam fencing and Toilet construction, Scoping and Fencing of Kyang'a Earth dam and toilet construction, Scoping and Fencing Kambiti Earth dam and Toilet construction, Scoping construction and Fencing of Matikoni Earth dam and toilet construction, Scoping and Fencing of Kyameru Earth dam	Scoping , Construction and fencing Ingaani Earth dam and toilet construction, Scoping and Extension of Nzouni earth dam fencing and Toilet construction, Scoping and Fencing of Kyang'a Earth dam and toilet construction, Scoping and Fencing Kambiti Earth dam and Toilet construction, Scoping construction and Fencing of Matikoni Earth dam and toilet construction, Scoping and Fencing of Kyameru Earth dam
3798	Kitui South	Mutha	Isaa	MW&I	Construction of Kwa Muloo earth dam scoping and fencing and Toilet construction, Re-habitation of Kakosini, Kyangulumwa , Mavulya and Kivili springs water	Construction of Kwa Muloo earth dam scoping and fencing and Toilet construction, Re-habitation of Kakosini, Kyangulumwa , Mavulya and Kivili springs water
3799	Kitui South	Mutha	Isaa	MW&I	Construction of Kyenguno earth dam scoping fencing and toilet construction	Construction of Kyenguno earth dam scoping fencing and toilet construction
3800	Kitui South	Mutha	Isaa	MW&I	Drilling of Bore hole at Yalya, Piping and Solar installation, Drilling of Kwa Musyoka Borehole piping and Solar installation	Drilling of Bore hole at Yalya, Piping and Solar installation, Drilling of Kwa Musyoka Borehole piping and Solar installation
3801	Kitui South	Mutha	Isaa	MW&I	Drilling of Bore hole at Yalya, Piping and Solar installation, Drilling of Kwa Musyoka Borehole piping and Solar installation	Drilling of Bore hole at Yalya, Piping and Solar installation, Drilling of Kwa Musyoka Borehole piping and Solar installation
3802	Kitui South	Mutha	Isaa	MW&I	Drilling of borehole at: Ngoyoo, at Kilingile, Mulovi, Kwa Mulwa (Mulwa Kyai), Kwa Kitema fencing and Toilet construction	Drilling of borehole at: Ngoyoo, at Kilingile, Mulovi, Kwa Mulwa (Mulwa Kyai), Kwa Kitema fencing and Toilet construction
3803	Kitui South	Mutha	Isaa	MW&I	Extension of Kangu kangu water supply at Mathima, Isaa to Mutha Market	Extension of Kangu kangu water supply at Mathima, Isaa to Mutha Market
3804	Kitui South	Mutha	Isaa	MW&I	Construction of Rock Catchment at Makayaa and Yavwia	Construction of Rock Catchment at Makayaa and Yavwia
3805	Kitui South	Mutha	Isaa	MW&I	Construction of Sand dam at: Kwa Maithya, Musila , Kisunu, Yalya and Kanzalu, Construction of Sand dam at: Kanzilu near Makutano bore hole, Kyang'a , Isaa and Sumbi Kwa Nora	Construction of Sand dam at: Kwa Maithya, Musila , Kisunu, Yalya and Kanzalu, Construction of Sand dam at: Kanzilu near Makutano bore hole, Kyang'a , Isaa and Sumbi Kwa Nora
3806	Kitui South	Mutha	Isaa	MW&I	Provision of water Tanks at : Isaa dispensary, Tonya Water, Ngingani and Makutano	Provision of water Tanks at : Isaa dispensary, Tonya Water, Ngingani and Makutano
3807	Kitui South	Mutha	Isaa	MW&I	Provision of Water Pad at House hold level	Provision of Water Pad at House hold level
3808	Kitui South	Mutha	Isaa	OOG	Construction of VillageAdministrators office	Construction of VillageAdministrators office
3809	Kitui South	Mutha	Isaa	OOG	Construction of Police Post at Isaa	Construction of Police Post at Isaa
3810	Kitui South	Mutha	Isaa	OOG	Provision of pro poor Bursaries, Construction of Isaa Polytechnics,	Provision of pro poor Bursaries, Construction of Isaa Polytechnics,
3811	Kitui South	Mutha	Kaatene/ Kalambani	MA&LD	Establish Apiary min farm at Kwa Mutia, Fish Ponds at Yakilindi, Kwa Mutambu and Kwa Ngei, Establish Pasture farms at kwa Mumo Landa, Kwa Maleve, Paul Mulatya	Establish Apiary min farm at Kwa Mutia, Fish Ponds at Yakilindi, Kwa Mutambu and Kwa Ngei, Establish Pasture farms at kwa Mumo Landa, Kwa Maleve, Paul Mulatya
3812	Kitui South	Mutha	Kaatene/ Kalambani	MA&LD	Operationalize Kamuvukoni Ranch, Mutumbi,	Operationalize Kamuvukoni Ranch, Mutumbi,
3813	Kitui South	Mutha	Kaatene/ Kalambani	MA&LD	Establish cattle dips at Kaatene, Ngelani, Kyangoto, Kalambani and Kakooni	Establish cattle dips at Kaatene, Ngelani, Kyangoto, Kalambani and Kakooni
3814	Kitui South	Mutha	Kaatene/ Kalambani	MA&LD	Establish a fish pond at kwa Mutunga, Kwa Mutia and kwa mwema, Establish pasture at kwa Kingoku, at kavutini and Mutinda mutemi, Establish apiary at kwa mumbi Makaa and Nzuki Muthusi	Establish a fish pond at kwa Mutunga, Kwa Mutia and kwa mwema, Establish pasture at kwa Kingoku, at kavutini and Mutinda mutemi, Establish apiary at kwa mumbi Makaa and Nzuki Muthusi
3815	Kitui South	Mutha	Kaatene/ Kalambani	MEEFN&MRs	Establish Street Light at: Kyangoto, Ikandani, Ngelani, Mavulya, Ingo, Yanzui, Syilovia, Kakooni, Katingani, Kambuthu.	Establish Street Light at: Kyangoto, Ikandani, Ngelani, Mavulya, Ingo, Yanzui, Syilovia, Kakooni, Katingani, Kambuthu.

S/No	Sub County	Ward	Village	Sector	Proposed project	Main activities of the Project
3816	Kitui South	Mutha	Kaatene/ Kalambani	MEEFN&MRs	Capacitate Self-help groups to establish tree nurseries and woodland, Plant trees at schools, churches, river banks, stadia, reclaim wasteland.	Capacitate Self-help groups to establish tree nurseries and woodland, Plant trees at schools, churches, river banks, stadia, reclaim wasteland.
3817	Kitui South	Mutha	Kaatene/ Kalambani	MEEFN&MRs	Finance groups to dig terraces and plant trees, Plant trees around Mutha Hills, Facilitate planting of fruit trees, avocados, Mangoes, Oranges and Pawpaw's.	Finance groups to dig terraces and plant trees, Plant trees around Mutha Hills, Facilitate planting of fruit trees, avocados, Mangoes, Oranges and Pawpaw's.
3818	Kitui South	Mutha	Kaatene/ Kalambani	MEEFN&MRs	Connect all Institutions schools and dispensary with electricity, Install solar panels in markets.	Connect all Institutions schools and dispensary with electricity, Install solar panels in markets.
3819	Kitui South	Mutha	Kaatene/ Kalambani	MET&SD	Establish ECDE at: Kalambani primary school, Sakini, Kataa, Yakilundi, Kaangini and Yanzui together with Latrine and Tanks. Teachers and Learning materials	Establish ECDE at: Kalambani primary school, Sakini, Kataa, Yakilundi, Kaangini and Yanzui together with Latrine and Tanks. Teachers and Learning materials
3820	Kitui South	Mutha	Kaatene/ Kalambani	MET&SD	Establish Polytechnic at Kalambani, Kaatene and Ngelani. Establish laboratory at Kaatene and Kalambani sec schools	Establish Polytechnic at Kalambani, Kaatene and Ngelani. Establish laboratory at Kaatene and Kalambani sec schools
3821	Kitui South	Mutha	Kaatene/ Kalambani	MET&SD	Employ ECDE teachers.	Employ ECDE teachers.
3822	Kitui South	Mutha	Kaatene/ Kalambani	MH&S	Finish Kyangoto Dispensary, Shed and Maternity at Kaatene and staff quarters, Upgrading of Kalambani Dispensary to Health Centre and Laboratory	Finish Kyangoto Dispensary, Shed and Maternity at Kaatene and staff quarters, Upgrading of Kalambani Dispensary to Health Centre and Laboratory
3823	Kitui South	Mutha	Kaatene/ Kalambani	MH&S	Establish Dispensary at : Syilovia, Kakooni, and Kakangaa, Ambulance at Kalambani dispensary and Connect with Electricity and Water	Establish Dispensary at : Syilovia, Kakooni, and Kakangaa, Ambulance at Kalambani dispensary and Connect with Electricity and Water
3824	Kitui South	Mutha	Kaatene/ Kalambani	MH&S	Capacitate self-help groups and help them form saccos, employ CHVS.	Capacitate self-help groups and help them form saccos, employ CHVS.
3825	Kitui South	Mutha	Kaatene/ Kalambani	MRPW&T	Kaateni-Ngelani-Ikitiani, Kavutini-Inzangathi- Makutano-Kinanye road.	Kaateni-Ngelani-Ikitiani, Kavutini-Inzangathi- Makutano-Kinanye road.
3826	Kitui South	Mutha	Kaatene/ Kalambani	MRPW&T	Kaatene-Ngiluni-Ngelani road, Mavulya-Kaatene-drift, Kaatene-Yanzui-Kakooni-Nzunguni road, Kasang'u-Kalambani-Katyaka-Ikandini-Kivuyo-road, Kaatene-Ndulani-Makutano-Kasanguni road, Mwangeni-Kataa road, Kataa-Kambuthu-Kinzamiti-Nzunguni road, Ngelani-Kikuyu-Mulei-Ndulani road, Kalambani Drift -Thua-Syilovia-Muumba road	Kaatene-Ngiluni-Ngelani road, Mavulya-Kaatene-drift, Kaatene-Yanzui-Kakooni-Nzunguni road, Kasang'u-Kalambani-Katyaka-Ikandini-Kivuyo-road, Kaatene-Ndulani-Makutano-Kasanguni road, Mwangeni-Kataa road, Kataa-Kambuthu-Kinzamiti-Nzunguni road, Ngelani-Kikuyu-Mulei-Ndulani road, Kalambani Drift -Thua-Syilovia-Muumba road
3827	Kitui South	Mutha	Kaatene/ Kalambani	MRPW&T	Yavwia-Kangoto road, Syikati-Ingo-Ikindani road, Open -Kyangoto-makinda-Ikuvuthi-Ikandani road, Yanzua-Makengesu-Nzunguni-Kavutini-Yakilindi-Kaangini road, Ikandani-Mwangeni- Musenge road, Kalambani-sec-Ingo kwa maundu-Musenge road, Mavulya-Itamanzi-Kakooni road, Open Yakilindi -Imuumba road	Yavwia-Kangoto road, Syikati-Ingo-Ikindani road, Open -Kyangoto-makinda-Ikuvuthi-Ikandani road, Yanzua-Makengesu-Nzunguni-Kavutini-Yakilindi-Kaangini road, Ikandani-Mwangeni- Musenge road, Kalambani-sec-Ingo kwa maundu-Musenge road, Mavulya-Itamanzi-Kakooni road, Open Yakilindi -Imuumba road
3828	Kitui South	Mutha	Kaatene/ Kalambani	MRPW&T	Drift at: Kalamavi, Kataa, Kavyuni.	Drift at: Kalamavi, Kataa, Kavyuni.
3829	Kitui South	Mutha	Kaatene/ Kalambani	MRPW&T	Construct road from Kwa Kisiyula-Kwa Mutia Nzau-Kaangini-Kakangaa-Wingii, Grading Isunga-Kalambani road, Drifts at Kataa, Kalambani, Ikandani, Kwa Kikuyu, Kwa Kavoi. Open road from Ngelani borehole-Kwa Munyasya-Kalamba kiema-Nzau Mutinda-Nyerere-Kilonzo syatu-Musenge road	Construct road from Kwa Kisiyula-Kwa Mutia Nzau-Kaangini-Kakangaa-Wingii, Grading Isunga-Kalambani road, Drifts at Kataa, Kalambani, Ikandani, Kwa Kikuyu, Kwa Kavoi. Open road from Ngelani borehole-Kwa Munyasya-Kalamba kiema-Nzau Mutinda-Nyerere-Kilonzo syatu-Musenge road
3830	Kitui South	Mutha	Kaatene/ Kalambani	MTIMI&C	Use Bats droppings at Ngililo to develop a high-grade Foliar feed, establish a factory at Kaatene, Establish a Gum Arabica (Kilaa) farm at Kwa Mutunga Kisemai. This will be used to manufacture the absorber to be used in Agriculture to boost fruits growing and utilize water in the drier parts of Mutha.	Use Bats droppings at Ngililo to develop a high-grade Foliar feed, establish a factory at Kaatene, Establish a Gum Arabica (Kilaa) farm at Kwa Mutunga Kisemai. This will be used to manufacture the absorber to be used in Agriculture to boost fruits growing and utilize water in the drier parts of Mutha.
3831	Kitui South	Mutha	Kaatene/ Kalambani	MW&I	Establish irrigation models at Kataa, Yakilindi, Kalambani, Kaangini and Ikandani. Demonstration farms at Ngelani and Kataa	Establish irrigation models at Kataa, Yakilindi, Kalambani, Kaangini and Ikandani. Demonstration farms at Ngelani and Kataa
3832	Kitui South	Mutha	Kaatene/ Kalambani	MW&I	Mukooni borehole, Kalivuu Borehole. Earth dam at Kanzilu and Kwa Kilonzi	Mukooni borehole, Kalivuu Borehole. Earth dam at Kanzilu and Kwa Kilonzi
3833	Kitui South	Mutha	Kaatene/ Kalambani	MW&I	Earth dam at Makengesu, Yanzui, Ngiluni, Kwa Mutambu, (Yakilindi) Water pans at Yamwina, Wikyuu, Tusungu, Yimavinda, Kivuthi, Ikaula, Molomuni kwa Munyeku, Ingo	Earth dam at Makengesu, Yanzui, Ngiluni, Kwa Mutambu, (Yakilindi) Water pans at Yamwina, Wikyuu, Tusungu, Yimavinda, Kivuthi, Ikaula, Molomuni kwa Munyeku, Ingo
3834	Kitui South	Mutha	Kaatene/ Kalambani	MW&I	Springs at Kalalani, Ngililo, Kitungulini, Kwa Kioko, Kaatene.	Springs at Kalalani, Ngililo, Kitungulini, Kwa Kioko, Kaatene.
3835	Kitui South	Mutha	Kaatene/ Kalambani	MW&I	Borehole at: Ikandani, Kaangini, Yakilindi, Kataa, Swamp well Kalambani, Swamp well Utunguni, PCEA at Ingo, Kwa Musango, Kateene sec school.	Borehole at: Ikandani, Kaangini, Yakilindi, Kataa, Swamp well Kalambani, Swamp well Utunguni, PCEA at Ingo, Kwa Musango, Kateene sec school.
3836	Kitui South	Mutha	Kaatene/ Kalambani	MW&I	Service Sand Dam at: Ikandini, Kavyuni, Kwa katoko, Kwa Musembi, Kwa Mumo, (Kariokoo) Kwa Kimweli, Ngelani BH, Kwa Mwailu, Kwa Syengo Mulatya	Service Sand Dam at: Ikandini, Kavyuni, Kwa katoko, Kwa Musembi, Kwa Mumo, (Kariokoo) Kwa Kimweli, Ngelani BH, Kwa Mwailu, Kwa Syengo Mulatya
3837	Kitui South	Mutha	Kaatene/ Kalambani	MW&I	Damasiku-Yamwina-Wikyuu-Ngelani road. Ngelani-Kalambani road.	Damasiku-Yamwina-Wikyuu-Ngelani road. Ngelani-Kalambani road.
3838	Kitui South	Mutha	Kaatene/ Kalambani	MW&I	Rehabilitate Kamunda Pipeline and Mavulya borehole.	Rehabilitate Kamunda Pipeline and Mavulya borehole.
3839	Kitui South	Mutha	Kaatene/ Kalambani	MW&I	Dig and equip kwa kisema borehole, Establish a swamp well and pipeline from Kataa through isunga, Kaayo and Yamwina, Establish a swamp well and pipeline at Ikitiani running through Kambuthu, Ngiluni and Kaatene, Establish a borehole at Kwa Kisasa running through Kavutini, Inzangathi and Makutano.	Dig and equip kwa kisema borehole, Establish a swamp well and pipeline from Kataa through isunga, Kaayo and Yamwina, Establish a swamp well and pipeline at Ikitiani running through Kambuthu, Ngiluni and Kaatene, Establish a borehole at Kwa Kisasa running through Kavutini, Inzangathi and Makutano.
3840	Kitui South	Mutha	Kaatene/ Kalambani	MW&I	Sand dam at: Kwa Musyimi Kavoi, Kwa Mutia, Kwa Mulu, Kingoku, Musyimi Kavoi, Kwa Vunza, (Ikandini-Kaangini-and Yania Mbusya) to boost water recharge at Kamunda borehole, Kwa Kimwele, Kwa Vilita Munyoki.	Sand dam at: Kwa Musyimi Kavoi, Kwa Mutia, Kwa Mulu, Kingoku, Musyimi Kavoi, Kwa Vunza, (Ikandini-Kaangini-and Yania Mbusya) to boost water recharge at Kamunda borehole, Kwa Kimwele, Kwa Vilita Munyoki.
3841	Kitui South	Mutha	Kaatene/ Kalambani	ODG	Capacitate conservancy groups, Establish Tourism camps at Ngililo Bats Habitat, Kataa cliff at kwa Mutunga, Establish Kenzee camp, Establish Tourism camp at Masuui, Site see at Yanzui Ikya.	Capacitate conservancy groups, Establish Tourism camps at Ngililo Bats Habitat, Kataa cliff at kwa Mutunga, Establish Kenzee camp, Establish Tourism camp at Masuui, Site see at Yanzui Ikya.
3842	Kitui South	Mutha	Kaatene/ Kalambani	ODG	Establish Camp sites at Kwa Kalako, Katuka, Kenzee, Kateene and Makengesu, Syeeu, Kangundo	Establish Camp sites at Kwa Kalako, Katuka, Kenzee, Kateene and Makengesu, Syeeu, Kangundo
3843	Kitui South	Mutha	Kaliakatune	MA&LD	Agriculture Officer to educate farmers, Provision of Grass Seeds, Financing of farmers groups	Agriculture Officer to educate farmers, Provision of Grass Seeds, Financing of farmers groups
3844	Kitui South	Mutha	Kaliakatune	MA&LD	Support financing Poultry Farmers groups, Bee keeping, Sukuma planting with seed provision.	Support financing Poultry Farmers groups, Bee keeping, Sukuma planting with seed provision.
3845	Kitui South	Mutha	Kaliakatune	MEEFN&MRs	Installation of Electricity to all schools: Kyuasini, Ilamba, and Kaluluini.	Installation of Electricity to all schools: Kyuasini, Ilamba, and Kaluluini.
3846	Kitui South	Mutha	Kaliakatune	MEEFN&MRs	Installation of Street Lights at: Kyuasini, Ilamba, Kaluluini, Mikwaa and Kyuasini polytechnic, Public Toilet at Ilamba, Employ workers at Kyuasini, Ilamba and Kaluluini markets	Installation of Street Lights at: Kyuasini, Ilamba, Kaluluini, Mikwaa and Kyuasini polytechnic, Public Toilet at Ilamba, Employ workers at Kyuasini, Ilamba and Kaluluini markets

S/No	Sub County	Ward	Village	Sector	Proposed project	Main activities of the Project
3847	Kitui South	Mutha	Kaliakatune	MEEFN&MRs	Plant trees through groups/CBOS, Schools, churches and establish Nursery beds	Plant trees through groups/CBOS, Schools, churches and establish Nursery beds
3848	Kitui South	Mutha	Kaliakatune	MET&SD	Construction of ECDE classroom at: Kyuasini ECDE, Ilamba ECDE, Kaluluini ECDE, Ndulani ECDE, Imikongo ECDE, Imikkwa ECDE, Sikwata ECDE, Mekyui ECDE, Kanyululu ECDE and Kiange ECDE, Employment of ECDE Teachers and provision of Learning materials	Construction of ECDE classroom at: Kyuasini ECDE, Ilamba ECDE, Kaluluini ECDE, Ndulani ECDE, Imikongo ECDE, Imikkwa ECDE, Sikwata ECDE, Mekyui ECDE, Kanyululu ECDE and Kiange ECDE, Employment of ECDE Teachers and provision of Learning materials
3849	Kitui South	Mutha	Kaliakatune	MET&SD	Kyuasini Polytechnic to be connected with Electricity, Construction of Boys and Girls Dormitory, Construction of ICT centre, Payment of Exam fees to students, Provide Motor vehicle for mechanical students, Employment of quality tutors, convert BOG workers to county Casuals	Kyuasini Polytechnic to be connected with Electricity, Construction of Boys and Girls Dormitory, Construction of ICT centre, Payment of Exam fees to students, Provide Motor vehicle for mechanical students, Employment of quality tutors, convert BOG workers to county Casuals
3850	Kitui South	Mutha	Kaliakatune	MH&S	Upgrading of Kaluluini Health centre to level 2, Kyuasini Health centre to level 2, Ilamba health centre to level 2	Upgrading of Kaluluini Health centre to level 2, Kyuasini Health centre to level 2, Ilamba health centre to level 2
3851	Kitui South	Mutha	Kaliakatune	MH&S	Upgrading of Mutha to level 4 and Construction of Mutha Mortuary	Upgrading of Mutha to level 4 and Construction of Mutha Mortuary
3852	Kitui South	Mutha	Kaliakatune	MRPW&T	Grading of roads: Ndukani-Ngaani-Ilamba-Ngaani road, Kawambemba-Kwa Mulatya-Kinzile-Nggumoni road, Kaluluini-Mekyei-Kekyaa road, Mutuma-Thaana-Winyunyi-Kyuasini-Kaluluini road.	Grading of roads: Ndukani-Ngaani-Ilamba-Ngaani road, Kawambemba-Kwa Mulatya-Kinzile-Nggumoni road, Kaluluini-Mekyei-Kekyaa road, Mutuma-Thaana-Winyunyi-Kyuasini-Kaluluini road.
3853	Kitui South	Mutha	Kaliakatune	MRPW&T	Grading of Kwa Kiteme-Kavingoni-Makatha-Mekyui-Kaluli-Kwa Kisilu- Kanyululu road	Grading of Kwa Kiteme-Kavingoni-Makatha-Mekyui-Kaluli-Kwa Kisilu- Kanyululu road
3854	Kitui South	Mutha	Kaliakatune	MTIMI&C	Honey collection centre	Honey collection centre
3855	Kitui South	Mutha	Kaliakatune	MW&I	Construction of Water Dams at: Mekyui Dam, Itava Ndeto Dam, Kasyonoo Dam, Ngesa Dam, Ng'esa Dam, Ikiyuthi Dam, Kwa Kisilu Dam, Kanyululu Dam, Isunga Dam, Matuma Dam, Kwa Kavyu Dam, Ithangu Dam, Kenya Dam, Kanzamba Dam	Construction of Water Dams at: Mekyui Dam, Itava Ndeto Dam, Kasyonoo Dam, Ngesa Dam, Ng'esa Dam, Ikiyuthi Dam, Kwa Kisilu Dam, Kanyululu Dam, Isunga Dam, Matuma Dam, Kwa Kavyu Dam, Ithangu Dam, Kenya Dam, Kanzamba Dam
3856	Kitui South	Mutha	Kaliakatune	MW&I	Solar Installation at Kithumulani Borehole and Rehabilitation and installation of Solar at Matuma Borehole.	Solar Installation at Kithumulani Borehole and Rehabilitation and installation of Solar at Matuma Borehole.
3857	Kitui South	Mutha	Kaliakatune	MW&I	Drilling of Bore hole at Kenya, Extension of pipeline from nearest water source to polytechnic, Secondary and primary schools	Drilling of Bore hole at Kenya, Extension of pipeline from nearest water source to polytechnic, Secondary and primary schools
3858	Kitui South	Mutha	Kaliakatune	MW&I	Supply of Water Tanks to Mekyui for water Storage	Supply of Water Tanks to Mekyui for water Storage
3859	Kitui South	Mutha	Kaliakatune	MW&I	Drilling of New Boreholes at: Ilamba, Sikwata, Kwa Kimongo, Kwa Seke.	Drilling of New Boreholes at: Ilamba, Sikwata, Kwa Kimongo, Kwa Seke.
3860	Kitui South	Mutha	Kaliakatune	MW&I	Extension of Pipeline from Kawambemba to Ilamba to Kaluluini, Re-habitation of pipeline from Kambembe-Kyuasini- Sikwata, Extension of Kangungu water pipeline from Syamatini-Kaluluini, Extension of pipeline from Syamatani to Kyusani	Extension of Pipeline from Kawambemba to Ilamba to Kaluluini, Re-habitation of pipeline from Kambembe-Kyuasini- Sikwata, Extension of Kangungu water pipeline from Syamatini-Kaluluini, Extension of pipeline from Syamatani to Kyusani
3861	Kitui South	Mutha	Kaliakatune	MW&I	Construction of Sand Dam at: Kalundu sand dam, Kasyonoo Sand Dam, Kwa Seke Sand Dam, Imuthumua Sand Dam, Ilusini Sand Dam,	Construction of Sand Dam at: Kalundu sand dam, Kasyonoo Sand Dam, Kwa Seke Sand Dam, Imuthumua Sand Dam, Ilusini Sand Dam,
3862	Kitui South	Mutha	Kaliakatune	ODG	Ilusini Gate to be constructed, Fencing and building at Kalimumbu Rock, Fencing of Bats area Mwambani Kwa Mbuvi, Increase Game Rangers	Ilusini Gate to be constructed, Fencing and building at Kalimumbu Rock, Fencing of Bats area Mwambani Kwa Mbuvi, Increase Game Rangers
3863	Kitui South	Mutha	Kengo/ Kiati/ Mwengea	MA&LD	Farmers be provided with seedling to plant to: schools, churches and other institutions, seedling for planting at Nzuli Hills, Kathima Hills and Kiati Hills.	Farmers be provided with seedling to plant to: schools, churches and other institutions, seedling for planting at Nzuli Hills, Kathima Hills and Kiati Hills.
3864	Kitui South	Mutha	Kengo/ Kiati/ Mwengea	MA&LD	Farmers be provided with tractors to farm and Garden Kitchen	Farmers be provided with tractors to farm and Garden Kitchen
3865	Kitui South	Mutha	Kengo/ Kiati/ Mwengea	MA&LD	Animal rearing and production	Animal rearing and production
3866	Kitui South	Mutha	Kengo/ Kiati/ Mwengea	MCGYIS&SS	Capacity building and empowering youth and women groups	Capacity building and empowering youth and women groups
3867	Kitui South	Mutha	Kengo/ Kiati/ Mwengea	MCGYIS&SS	Having network booster for safaricom and Air tell	Having network booster for safaricom and Air tell
3868	Kitui South	Mutha	Kengo/ Kiati/ Mwengea	MEEFN&MRs	Connect electricity to schools, borehole, and churches	Connect electricity to schools, borehole, and churches
3869	Kitui South	Mutha	Kengo/ Kiati/ Mwengea	MET&SD	School praying ground levelled, given uniform for games and Women provided with empowerment fund	School praying ground levelled, given uniform for games and Women provided with empowerment fund
3870	Kitui South	Mutha	Kengo/ Kiati/ Mwengea	MET&SD	Construction of Makutano ECDE classroom, Itumba primary ECDE class, employ ECDE teachers and provide learning materials	Construction of Makutano ECDE classroom, Itumba primary ECDE class, employ ECDE teachers and provide learning materials
3871	Kitui South	Mutha	Kengo/ Kiati/ Mwengea	MET&SD	Construction of Village Polytechnic at Kimisu, Equipping and staff.	Construction of Village Polytechnic at Kimisu, Equipping and staff.
3872	Kitui South	Mutha	Kengo/ Kiati/ Mwengea	MH&S	Kaiti Dispensary: provision of staff quarters, Fencing, Maternity wing, Gutters, Staffing renovation and connection of electricity	Kaiti Dispensary: provision of staff quarters, Fencing, Maternity wing, Gutters, Staffing renovation and connection of electricity
3873	Kitui South	Mutha	Kengo/ Kiati/ Mwengea	MH&S	Construction of Kengo Dispensary , servant quarters and Fencing	Construction of Kengo Dispensary , servant quarters and Fencing
3874	Kitui South	Mutha	Kengo/ Kiati/ Mwengea	MH&S	Mwaani Dispensary Construction and equipping	Mwaani Dispensary Construction and equipping
3875	Kitui South	Mutha	Kengo/ Kiati/ Mwengea	MLH&UD	Survey of Markets layouts, that is Kiati, Kengo and Makutano	Survey of Markets layouts, that is Kiati, Kengo and Makutano
3876	Kitui South	Mutha	Kengo/ Kiati/ Mwengea	MRPW&T	Grading of Road from: Kengo-Kasikeu- Kaiti to Ndui road. Drift at Kwa Mukala, Drift at Kamisya Nzuku, Kwa Nzomo Drift, Kwa Kayumo Drift, Kwa Mwikya Caivats Garbion, Kwa Mwaniki Drift and Kwa Muiya Drift	Grading of Road from: Kengo-Kasikeu- Kaiti to Ndui road. Drift at Kwa Mukala, Drift at Kamisya Nzuku, Kwa Nzomo Drift, Kwa Kayumo Drift, Kwa Mwikya Caivats Garbion, Kwa Mwaniki Drift and Kwa Muiya Drift
3877	Kitui South	Mutha	Kengo/ Kiati/ Mwengea	MRPW&T	Grading of Road from Kitulu-Nguusikiini-Makuatano-Syengoni road	Grading of Road from Kitulu-Nguusikiini-Makuatano-Syengoni road
3878	Kitui South	Mutha	Kengo/ Kiati/ Mwengea	MRPW&T	Drift at: Katisluvi, Drift at Musila, Mathayo drift and Kwa Ndaki drift	Drift at: Katisluvi, Drift at Musila, Mathayo drift and Kwa Ndaki drift
3879	Kitui South	Mutha	Kengo/ Kiati/ Mwengea	MRPW&T	Grading of Road from Kengo to Kimuu	Grading of Road from Kengo to Kimuu
3880	Kitui South	Mutha	Kengo/ Kiati/ Mwengea	MRPW&T	Grading of Nzuli to Malaa Road	Grading of Nzuli to Malaa Road
3881	Kitui South	Mutha	Kengo/ Kiati/ Mwengea	MTIMI&C	Building of Market Toilets and Street Lights at: Makuyano market, Kengo Kiayi Market, Nguusikiini and Kimusu ad Assistant Chiefs office	Building of Market Toilets and Street Lights at: Makuyano market, Kengo Kiayi Market, Nguusikiini and Kimusu ad Assistant Chiefs office
3882	Kitui South	Mutha	Kengo/ Kiati/ Mwengea	MW&I	Scoping and Fencing of Earth Dam at: Kwa Mulu Earth Dam, kwa Maina Earth Dam, Kamasimba Earth Dam	Scoping and Fencing of Earth Dam at: Kwa Mulu Earth Dam, kwa Maina Earth Dam, Kamasimba Earth Dam
3883	Kitui South	Mutha	Kengo/ Kiati/ Mwengea	MW&I	Drilling and Equipping of boreholes at: Kwa Ngala Borehole, Mathima Secondary school borehole, Kiati Primary school borehole	Drilling and Equipping of boreholes at: Kwa Ngala Borehole, Mathima Secondary school borehole, Kiati Primary school borehole
3884	Kitui South	Mutha	Kengo/ Kiati/ Mwengea	MW&I	Construction of Sand Dam at : Musumu River, Itumba river , Kwa Mukala and Ndakis Musila	Construction of Sand Dam at : Musumu River, Itumba river , Kwa Mukala and Ndakis Musila

S/No	Sub County	Ward	Village	Sector	Proposed project	Main activities of the Project
3885	Kitui South	Mutha	Kengo/ Kiati/ Mwengea	MW&I	Scoping of small Dams at: Kwa Kamau, Kiwanzani and Kanyeli	Scoping of small Dams at: Kwa Kamau, Kiwanzani and Kanyeli
3886	Kitui South	Mutha	Kengo/ Kiati/ Mwengea	MW&I	Desilting of: Kathithu dam, Kathitha dam, Kyevingi dam, Malaa dam and Kwa Ndaki Main dam	Desilting of: Kathithu dam, Kathitha dam, Kyevingi dam, Malaa dam and Kwa Ndaki Main dam
3887	Kitui South	Mutha	Kengo/ Kiati/ Mwengea	MW&I	Drilling and Construction of Kwa Mutua Kitutaa borehole	Drilling and Construction of Kwa Mutua Kitutaa borehole
3888	Kitui South	Mutha	Kengo/ Kiati/ Mwengea	MW&I	Kiati Borehole pump testing and extension of water to Kiayi primary school and to Kawelu sec school	Kiati Borehole pump testing and extension of water to Kiayi primary school and to Kawelu sec school
3889	Kitui South	Mutha	Kivyuni/ Kiimani	MA&LD	Cattle dip at Imikongoo and Kaindu	Cattle dip at Imikongoo and Kaindu
3890	Kitui South	Mutha	Kivyuni/ Kiimani	MA&LD	Training of farmers and supply of modern Hives	Training of farmers and supply of modern Hives
3891	Kitui South	Mutha	Kivyuni/ Kiimani	MCGYIS&SS	Airtel Net work and Safaricom booster	Airtel Net work and Safaricom booster
3892	Kitui South	Mutha	Kivyuni/ Kiimani	MCGYIS&SS	Building Stadium at: Kivyuni primary ground, Kiimani primary/secondary ground	Building Stadium at: Kivyuni primary ground, Kiimani primary/secondary ground
3893	Kitui South	Mutha	Kivyuni/ Kiimani	MEEFN&MRs	Connect electricity to all institutions: Kwangongi primary and residents, Kivyuni primary and residents, Kathingo primary and residents, Kilongoni primary, Kiimani primary, Saint Joseph primary, Makosi primary, Kisayani primary, Kyamaiko primary,	Connect electricity to all institutions: Kwangongi primary and residents, Kivyuni primary and residents, Kathingo primary and residents, Kilongoni primary, Kiimani primary, Saint Joseph primary, Makosi primary, Kisayani primary, Kyamaiko primary,
3894	Kitui South	Mutha	Kivyuni/ Kiimani	MET&SD	Construction of ECDE classroom , employment of ECDE teachers and Levelling of play grounds at: Kaangungi primary school 2 classrooms and 1 teacher, Kivyuni primary 1 one classroom, Kyamoka primary school 2 classroom and 1 teacher, Kathingu primary 1 classroom, Tuvile ECDE and 1 teacher, Kalama ECDE, Kiimani primary 2 classroom and 1 teacher, Kilunguni primary 2 classroom and 2 teachers,Makosi primary 1 classroom and 2 teachers, saint Joseph Kavilu 1 classroom and 1 teacher, IMukongoo ECDE Classroom and 1 teacher, Makutano ECDE and 1 teacher, Yethi ECDE and 2 teachers, AIC Kivyuni 2 classes and 2 teachers	Construction of ECDE classroom , employment of ECDE teachers and Levelling of play grounds at: Kaangungi primary school 2 classrooms and 1 teacher, Kivyuni primary 1 one classroom, Kyamoka primary school 2 classroom and 1 teacher, Kathingu primary 1 classroom, Tuvile ECDE and 1 teacher, Kalama ECDE, Kiimani primary 2 classroom and 1 teacher, Kilunguni primary 2 classroom and 2 teachers, Makosi primary 1 classroom and 2 teachers, saint Joseph Kavilu 1 classroom and 2 teachers, saint Joseph Kavilu 1 classroom and 2 teachers, IMukongoo ECDE Classroom and 1 teacher, Makutano ECDE and 1 teacher, Yethi ECDE and 2 teachers, AIC Kivyuni 2 classes and 2 teachers
3895	Kitui South	Mutha	Kivyuni/ Kiimani	MET&SD	Construction of Vocational Training centres at: Kyanako TVET, Kaangungi TVET and Kiimani TVET	Construction of Vocational Training centres at: Kyanako TVET, Kaangungi TVET and Kiimani TVET
3896	Kitui South	Mutha	Kivyuni/ Kiimani	MH&S	Katyethoka Health Centre, Fencing and Gate, upgrading to level 4 hospital, Backup system for electricity, Water Harvesting and renovation of staff quarters	Katyethoka Health Centre, Fencing and Gate, upgrading to level 4 hospital, Backup system for electricity, Water Harvesting and renovation of staff quarters
3897	Kitui South	Mutha	Kivyuni/ Kiimani	MH&S	Kiimani Dispensary, staffing, equipping , washroom, electricity and fencing	Kiimani Dispensary, staffing, equipping , washroom, electricity and fencing
3898	Kitui South	Mutha	Kivyuni/ Kiimani	MH&S	Proposed Construction of: Makosi Dispensary and Kaangungi Dispensary	Proposed Construction of: Makosi Dispensary and Kaangungi Dispensary
3899	Kitui South	Mutha	Kivyuni/ Kiimani	MH&S	CHVS and Sensitization and training on project management	CHVS and Sensitization and training on project management
3900	Kitui South	Mutha	Kivyuni/ Kiimani	MRPW&T	Grading of Roads to Institutions: Kathingu-Nzamba-Kisayani road, Athi river mining-Ikaangani road, Kiimani-Yethi-Kwa Toma road, Imikongoo ECDE-Ikaangani road, Makosi Primary-Kaindu road	Grading of Roads to Institutions: Kathingu-Nzamba-Kisayani road, Athi river mining-Ikaangani road, Kiimani-Yethi-Kwa Toma road, Imikongoo ECDE-Ikaangani road, Makosi Primary-Kaindu road
3901	Kitui South	Mutha	Kivyuni/ Kiimani	MRPW&T	Grading of roads from: Katyethoka health centre to Nkundune road, Kiimani-Kilunguni-Kyakaiya road, Kyamaiko- Kaangungi road, Kithuki-Kinyuli-to Kwa Vovya road, Kwa Kivoloo - Kasingili road, Kwa Maundu-Kisaa-Kithoi road, Kaindi-wamutendeya-Kathama road, Kaangungi to Kilungusu rock catchment road, Katitu kwa Mwoki-to Kalama road, Imikongoo Kwa Masila-Nzali road, Kwa Reuben-Kyamalamia road, Katokole-Mumba through Makutano road	Grading of roads from: Katyethoka health centre to Nkundune road, Kiimani-Kilunguni-Kyakaiya road, Kyamaiko- Kaangungi road, Kithuki-Kinyuli-to Kwa Vovya road, Kwa Kivoloo -Kasingili road, Kwa Maundu-Kisaa-Kithoi road, Kaindi-wamutendeya-Kathama road, Kaangungi to Kilungusu rock catchment road, Katitu kwa Mwoki-to Kalama road, Imikongoo Kwa Masila-Nzali road, Kwa Reuben-Kyamalamia road, Katokole-Mumba through Makutano road
3902	Kitui South	Mutha	Kivyuni/ Kiimani	MRPW&T	Main road from Kankizu-Mathima-Voo -Through Katyethoka construction extension	Main road from Kankizu-Mathima-Voo -Through Katyethoka construction extension
3903	Kitui South	Mutha	Kivyuni/ Kiimani	MRPW&T	Murram road at: Muumba-Kivyoni road, Kaangungi-Syamatani road, Kwa Vinzi-Athi river mining site to Kaangungi market road.	Murram road at: Muumba-Kivyoni road, Kaangungi-Syamatani road, Kwa Vinzi-Athi river mining site to Kaangungi market road.
3904	Kitui South	Mutha	Kivyuni/ Kiimani	MRPW&T	Murram road at: Katokole-Makuatano road, Katyethoka -via ndundune-kwa George road, Makosi-Kaindu road, Kiimani Market-Kilongoni primary road, Kiili to Muumba-Athi river mining site- to Kwa Kasiku-Mange'lete to ikangaani road	Murram road at: Katokole-Makuatano road, Katyethoka -via ndundune-kwa George road, Makosi-Kaindu road, Kiimani Market-Kilongoni primary road, Kiili to Muumba-Athi river mining site- to Kwa Kasiku-Mange'lete to ikangaani road
3905	Kitui South	Mutha	Kivyuni/ Kiimani	MRPW&T	Drift at: Mutomo-Mutha road Katuluvi stream, Mailingi stream, methitha and kwa George /Ngesu	Drift at: Mutomo-Mutha road Katuluvi stream, Mailingi stream, methitha and kwa George /Ngesu
3906	Kitui South	Mutha	Kivyuni/ Kiimani	MRPW&T	Drift at:Muumba Katyethoka to Kwa ngungi, Kwa Vulu, Kwa Makunuu Kwa Kisingili	Drift at:Muumba Katyethoka to Kwa ngungi, Kwa Vulu, Kwa Makunuu Kwa Kisingili
3907	Kitui South	Mutha	Kivyuni/ Kiimani	MTIMI&C	Market Sheds and Street Lights at : Kaindu shopping centre, Kisayini shopping centre, Makosi shopping center, Kiimani shopping Centre, Kilongoni Shopping Centre, Kathingu shopping Centre, Katyethoka shopping Centre, Katyothoka Health Centre, Kyamako shopping Centre, Makuti shopping Centre, Kaanguni shopping Centre, Mang'elele shopping Centre, Kalama shopping Centre,	Market Sheds and Street Lights at : Kaindu shopping centre, Kisayini shopping centre, Makosi shopping center, Kiimani shopping Centre, Kilongoni Shopping Centre, Kathingu shopping Centre, Katyethoka shopping Centre, Katyothoka Health Centre, Kyamako shopping Centre, Makuti shopping Centre, Kaanguni shopping Centre, Mang'elele shopping Centre, Kalama shopping Centre,
3908	Kitui South	Mutha	Kivyuni/ Kiimani	MTIMI&C	Construction of Bodaboda Shedsat : Kaindu shopping Centre, Kisayini shopping Centre, Makosi shopping Centre, Kiimani shopping Centre, Kilongoni Shopping Centre, Kathingu shopping Centre, Katyethoka shopping Centre, Katyothoka Health Centre, Kyamako shopping Centre, Makuti shopping Centre, Kaanguni shopping Centre, Mang'elele shopping Centre, Kalama shopping Centre,	Construction of Bodaboda Shedsat : Kaindu shopping Centre, Kisayini shopping Centre, Makosi shopping Centre, Kiimani shopping Centre, Kilongoni Shopping Centre, Kathingu shopping Centre, Katyethoka shopping Centre, Katyothoka Health Centre, Kyamako shopping Centre, Makuti shopping Centre, Kaanguni shopping Centre, Mang'elele shopping Centre, Kalama shopping Centre,
3909	Kitui South	Mutha	Kivyuni/ Kiimani	MTIMI&C	Mining of: Kivyuni Limestone, Kapoponi marble, Mangunguu minerals and Kiimani minerals	Mining of: Kivyuni Limestone, Kapoponi marble, Mangunguu minerals and Kiimani minerals
3910	Kitui South	Mutha	Kivyuni/ Kiimani	MW&I	Ikaangani Ward Dam, scooping and extension and toilet construction	Ikaangani Ward Dam, scooping and extension and toilet construction
3911	Kitui South	Mutha	Kivyuni/ Kiimani	MW&I	Construction of Sand Dams at: Kwa Nzamba stream,	Construction of Sand Dams at: Kwa Nzamba stream,
3912	Kitui South	Mutha	Kivyuni/ Kiimani	MW&I	Construction of Sand Dams at:Katokole stream,	Construction of Sand Dams at:Katokole stream,
3913	Kitui South	Mutha	Kivyuni/ Kiimani	MW&I	Construction of Sand Dams at:Mathitha stream	Construction of Sand Dams at:Mathitha stream
3914	Kitui South	Mutha	Kivyuni/ Kiimani	MW&I	Construction of Sand Dams at:Muumba stream,	Construction of Sand Dams at:Muumba stream,
3915	Kitui South	Mutha	Kivyuni/ Kiimani	MW&I	Construction of Sand Dams at: Ndia Stream	Construction of Sand Dams at: Ndia Stream
3916	Kitui South	Mutha	Kivyuni/ Kiimani	MW&I	Construction of Sand Dams at: Kamasungu stream,	Construction of Sand Dams at: Kamasungu stream,

S/No	Sub County	Ward	Village	Sector	Proposed project	Main activities of the Project
3917	Kitui South	Mutha	Kivyuni/ Kiimani	MW&I	Drilling of Boreholes at: Kwa Kasiku, Kiimani Secondary , Kwa Mbatih, Kiyuni Kwa Josiah, Kilongoni primary	Drilling of Boreholes at: Kwa Kasiku, Kiimani Secondary , Kwa Mbatih, Kiyuni Kwa Josiah, Kilongoni primary
3918	Kitui South	Mutha	Kivyuni/ Kiimani	MW&I	Re-Drilling and Repair of subsided bore holes at: Kivyuni primary school, Kwa Kasingili, Kwa Mwalimu, Kalika and Kwa Katuti	Re-Drilling and Repair of subsided bore holes at: Kivyuni primary school, Kwa Kasingili, Kwa Mwalimu, Kalika and Kwa Katuti
3919	Kitui South	Mutha	Kivyuni/ Kiimani	MW&I	Desilting of Dams at: Mithatha Earth dam, Kwa Nzamba dam, Mikingoo Dam, Nzoumi, Kwa Vovya, Katitu,	Desilting of Dams at: Mithatha Earth dam, Kwa Nzamba dam, Mikingoo Dam, Nzoumi, Kwa Vovya, Katitu,
3920	Kitui South	Mutha	Ndakani	MA&LD	Require extension officers for Agriculture and livestock respectively	Require extension officers for Agriculture and livestock respectively
3921	Kitui South	Mutha	Ndakani	MCGYIS&SS	Capacity building of groups and Bee keeping, Croup production, Poultry keeping, and Tree planting	Capacity building of groups and Bee keeping, Croup production, Poultry keeping, and Tree planting
3922	Kitui South	Mutha	Ndakani	MCGYIS&SS	To help PLWD to register their Business, Construction of Rams to all government building	To help PLWD to register their Business, Construction of Rams to all government building
3923	Kitui South	Mutha	Ndakani	MCGYIS&SS	To connect electricity power to all government institutions in the village	To connect electricity power to all government institutions in the village
3924	Kitui South	Mutha	Ndakani	MCGYIS&SS	Installation of mobile telephone booster at Kanzale and Nzoani	Installation of mobile telephone booster at Kanzale and Nzoani
3925	Kitui South	Mutha	Ndakani	MEEFN&MRs	Provision of street lighting at Ndakani dispensary,	Provision of street lighting at Ndakani dispensary,
3926	Kitui South	Mutha	Ndakani	MEEFN&MRs	Installation of Solar Security Lights at Syamatani, Kinou, Katese, Kivandeni and Kanzale.	Installation of Solar Security Lights at Syamatani, Kinou, Katese, Kivandeni and Kanzale.
3927	Kitui South	Mutha	Ndakani	MET&SD	Construction of ECDE classrooms at: Kanzale, Sikwata, Katese, Kalengulani, Kinou and Malatani.	Construction of ECDE classrooms at: Kanzale, Sikwata, Katese, Kalengulani, Kinou and Malatani.
3928	Kitui South	Mutha	Ndakani	MET&SD	Equipping ICT to Kyuasini Vocational training centre andConstruction of new Vocational Training Centre at Syamatani and obsoption of ECDE teachers at	Equipping ICT to Kyuasini Vocational training centre andConstruction of new Vocational Training Centre at Syamatani and obsoption of ECDE teachers at
3929	Kitui South	Mutha	Ndakani	MET&SD	Construction of Administration block at Nzoani Secondary, Construction and Equipping of modern Laboratory at Nzoani Secondary	Construction of Administration block at Nzoani Secondary, Construction and Equipping of modern Laboratory at Nzoani Secondary
3930	Kitui South	Mutha	Ndakani	MH&S	Equipping Maternity at Nakaani Dispensary, Construction of Staff Quarter at Ndakani Dispensary, Oborsopion of CHVS	Equipping Maternity at Nakaani Dispensary, Construction of Staff Quarter at Ndakani Dispensary, Oborsopion of CHVS
3931	Kitui South	Mutha	Ndakani	MRPW&T	Construction of donkey yard at Mitaani borehole, Nzoani borehole and Kivandini borehole	Construction of donkey yard at Mitaani borehole, Nzoani borehole and Kivandini borehole
3932	Kitui South	Mutha	Ndakani	MRPW&T	Grading and Murraming of Roads at: Syamatani-Nzoani-Katyothoka- road,	Grading and Murraming of Roads at: Syamatani-Nzoani-Katyothoka- road,
3933	Kitui South	Mutha	Ndakani	MRPW&T	Construction of Drift along Mitaani stream at Mbilo, Ngati Imuthumua	Construction of Drift along Mitaani stream at Mbilo, Ngati Imuthumua
3934	Kitui South	Mutha	Ndakani	MRPW&T	Grading of Feeder roads: Syamatani-Mitaani-Kaluluini-Katese-Kivandeni-Mitaani road, Mitaani-Kwa Loti road, Kwa Ngumi-Kanaani road, Nzoani Kavete road, Mukuthuka-Ngwate kwoko-Ng'awasya road, Syamatani-Brewery, Katese-Mikameni road, Kwa Ng'ati-brewery road	Grading of Feeder roads: Syamatani-Mitaani-Kaluluini-Katese-Kivandeni-Mitaani road, Mitaani-Kwa Loti road, Kwa Ngumi-Kanaani road, Nzoani Kavete road, Mukuthuka-Ngwate kwoko-Ng'awasya road, Syamatani-Brewery, Katese-Mikameni road, Kwa Ng'ati-brewery road
3935	Kitui South	Mutha	Ndakani	MTIMI&C	Construction of Market Sheds at: Syamatani, Katese, Kivandeni, Mitaani trading and construction of modern market, Construction of Market stores at Syamatani,	Construction of Market Sheds at: Syamatani, Katese, Kivandeni, Mitaani trading and construction of modern market, Construction of Market stores at Syamatani,
3936	Kitui South	Mutha	Ndakani	MTIMI&C	Construction of Bodaboda sheds at: Syamatani, Katese, Mitaani, Kwa Nderu, Kanzale, Nzauni and Kinou, To assist Bodaboda riders to form Saccos and Capacity build them	Construction of Bodaboda sheds at: Syamatani, Katese, Mitaani, Kwa Nderu, Kanzale, Nzauni and Kinou, To assist Bodaboda riders to form Saccos and Capacity build them
3937	Kitui South	Mutha	Ndakani	MTIMI&C	Capacity building of groups on Poultry keeping, Bee keeping, Honey harvesting,	Capacity building of groups on Poultry keeping, Bee keeping, Honey harvesting,
3938	Kitui South	Mutha	Ndakani	MTIMI&C	Capacity Building in mineral extraction	Capacity Building in mineral extraction
3939	Kitui South	Mutha	Ndakani	MW&I	Rehabitation and extension of Mitaani Earth dam to Mega dam	Rehabitation and extension of Mitaani Earth dam to Mega dam
3940	Kitui South	Mutha	Ndakani	MW&I	Drilling and installation of new Bore hole at Kwa Malivi and Mengo respectively	Drilling and installation of new Bore hole at Kwa Malivi and Mengo respectively
3941	Kitui South	Mutha	Ndakani	MW&I	Construction of Sand Dam at: Ikuthu, Kwa Ng'ati, Kinyumu, Isele, and Imwambu along mitaani stream	Construction of Sand Dam at: Ikuthu, Kwa Ng'ati, Kinyumu, Isele, and Imwambu along mitaani stream
3942	Kitui South	Mutha	Ndakani	MW&I	Piping and repair of Yuyu Water tanks, Repair of water tanks at:Manyululu, Kitoleko and Sikwata rock catchment	Piping and repair of Yuyu Water tanks, Repair of water tanks at:Manyululu, Kitoleko and Sikwata rock catchment
3943	Kitui South	Mutha	Ndakani	MW&I	Scooping of:Kwa manga Ikinako, Kwa Ndumbu, Kwa Nzomo, Kwa Ngwalu, Kwa Ngui, Kyeni and Katiliku earth dam	Scooping of:Kwa manga Ikinako, Kwa Ndumbu, Kwa Nzomo, Kwa Ngwalu, Kwa Ngui, Kyeni and Katiliku earth dam
3944	Kitui South	Mutha	Ndakani	MW&I	Construction of Latrine at:Mitaani borehole, Ikinako earth dam, Mitaani earth dam, kwa Nzomo earth dam, Nzoani borehole and Kwa Manga earth dam	Construction of Latrine at:Mitaani borehole, Ikinako earth dam, Mitaani earth dam, kwa Nzomo earth dam, Nzoani borehole and Kwa Manga earth dam
3945	Kitui South	Mutha	Ndakani	MW&I	Provision of water Tanks at ECDE Centres	Provision of water Tanks at ECDE Centres
3946	Kitui South	Mutha	Ndakani	ODG	Construction of Tourist Gate at Kilamumbu, Capacity building of Tour guide	Construction of Tourist Gate at Kilamumbu, Capacity building of Tour guide
3947	Kitui South	Mutha	Ndakani	OOG	Construction of Police Post at Chiefs Office Ndakani,	Construction of Police Post at Chiefs Office Ndakani,
3948	Kitui South	Mutha	Ngaani	MCGYIS&SS	Nurturing talents among youth through games and athletes, Support women groups	Nurturing talents among youth through games and athletes, Support women groups
3949	Kitui South	Mutha	Ngaani	MCGYIS&SS	Support people living with disability and women, Facilitation of groups for PLWD for purpose of employment	Support people living with disability and women, Facilitation of groups for PLWD for purpose of employment
3950	Kitui South	Mutha	Ngaani	MEEFN&MRs	Electricity connectivity at Mutha Health Centre	Electricity connectivity at Mutha Health Centre
3951	Kitui South	Mutha	Ngaani	MEEFN&MRs	Installation of Modern Security Light at Mutha Market, Make Mutha Town Dust lest Market	Installation of Modern Security Light at Mutha Market, Make Mutha Town Dust lest Market
3952	Kitui South	Mutha	Ngaani	MEEFN&MRs	Reforestation of Mutha Hills along river banks and government institutions	Reforestation of Mutha Hills along river banks and government institutions
3953	Kitui South	Mutha	Ngaani	MET&SD	ECDE classroom at Makekee primary school, ECDE Classroom at Ithambanzuu centre,	ECDE classroom at Makekee primary school, ECDE Classroom at Ithambanzuu centre,
3954	Kitui South	Mutha	Ngaani	MET&SD	, ECDE Classrooms at: Thaana, Kathungini and Winyunyi	, ECDE Classrooms at: Thaana, Kathungini and Winyunyi
3955	Kitui South	Mutha	Ngaani	MET&SD	Construction of Youth Polytechnic at Winyunyi	Construction of Youth Polytechnic at Winyunyi
3956	Kitui South	Mutha	Ngaani	MET&SD	Employ ECDE teachers	Employ ECDE teachers
3957	Kitui South	Mutha	Ngaani	MH&S	Renovation of Mutha Health centre, Fencing gate and ground levelling, Upgrading of Mutha Health Centre to level IV. Construction of Mortuary at Mutha Health center	Renovation of Mutha Health centre, Fencing gate and ground levelling, Upgrading of Mutha Health Centre to level IV. Construction of Mortuary at Mutha Health center
3958	Kitui South	Mutha	Ngaani	MH&S	Equipping of Musange Dispensary, Fencing, Gate tank Installation	Equipping of Musange Dispensary, Fencing, Gate tank Installation
3959	Kitui South	Mutha	Ngaani	MH&S	Construction of Dispensary at Kwa Kalii	Construction of Dispensary at Kwa Kalii

S/No	Sub County	Ward	Village	Sector	Proposed project	Main activities of the Project
3960	Kitui South	Mutha	Ngaani	MH&S	Fumigation of Mutha Ward Office (Bat Control)	Fumigation of Mutha Ward Office (Bat Control)
3961	Kitui South	Mutha	Ngaani	MRPW&T	Grading of Kwa Nzuma-Makekee-Junction-Musenge-Kivuiro road	Grading of Kwa Nzuma-Makekee-Junction-Musenge-Kivuiro road
3962	Kitui South	Mutha	Ngaani	MRPW&T	Mutha-Thaana-Ngaani Primary school road-Kemwaa-Kisangani road	Mutha-Thaana-Ngaani Primary school road-Kemwaa-Kisangani road
3963	Kitui South	Mutha	Ngaani	MRPW&T	Kwa Ruth-Kathungu-Musenge school-drift along Malila Mosenge road- along Kawambemba stream at Ngaani primary school drift	Kwa Ruth-Kathungu-Musenge school-drift along Malila Mosenge road- along Kawambemba stream at Ngaani primary school drift
3964	Kitui South	Mutha	Ngaani	MRPW&T	Make Mutha Town Dust lest Market	Make Mutha Town Dust lest Market
3965	Kitui South	Mutha	Ngaani	MRPW&T	Modern stage yard at Ngaani, Dumbing site and Street Lights at Mosenge, Ngaani and Yawwia	Modern stage yard at Ngaani, Dumbing site and Street Lights at Mosenge, Ngaani and Yawwia
3966	Kitui South	Mutha	Ngaani	MTIMI&C	Construction of Bodaboda shed at each shopping center	Construction of Bodaboda shed at each shopping center
3967	Kitui South	Mutha	Ngaani	MW&I	Expansion of Kalikivu, Ithambanzuu and Mandunda earth dams	Expansion of Kalikivu, Ithambanzuu and Mandunda earth dams
3968	Kitui South	Mutha	Ngaani	MW&I	Scoping of:Thaana, Kalingu, Kivaio, Musenge, Kivuchi water pans	Scoping of:Thaana, Kalingu, Kivaio, Musenge, Kivuchi water pans
3969	Kitui South	Mutha	Ngaani	MW&I	Construction of a Mega Dam Earth Dam at Makolongo	Construction of a Mega Dam Earth Dam at Makolongo
3970	Kitui South	Mutha	Ngaani	MW&I	Borehole at: Kwa Nguma and Kwa Nzule	Borehole at: Kwa Nguma and Kwa Nzule
3971	Kitui South	Mutha	Ngaani	MW&I	Re-habitation of Ngosini Springs and Kathungo borehole	Re-habitation of Ngosini Springs and Kathungo borehole
3972	Kitui South	Mutha	Ngaani	MW&I	Irrigation schemes along Thua River and Kathungo	Irrigation schemes along Thua River and Kathungo
3973	Kitui South	Mutha	Ngaani	MW&I	To supply of water Tank at the Ward office	To supply of water Tank at the Ward office
3974	Kitui South	Mutha	Ngaani	ODG	Operation of South Kitui Game reserve	Operation of South Kitui Game reserve
3975	Kitui South	Mutha	Ngaani	ODG	Employment of Forest Casuals to manage Mutha hill and Nzoani	Employment of Forest Casuals to manage Mutha hill and Nzoani
3976	Kitui South	Ikanga/ Kyatune	Ithumula	MRPW&T	Windundu-ndatani murraming	Murraming of Windundu-Ndatani road
3977	Kitui South	Ikanga/ Kyatune	Ithumula	MH&S	Mwikipio/Kyawangu dispensary	Dispensary construction
3978	Kitui South	Ikanga/ Kyatune	Kathungu	MET&SD	Nguuni/semee ecede classroom, Kathungu/Tutu borehole	Classroom construction and borehole installation
3979	Kitui South	Ikanga/ Kyatune	Makele, Kiangwa	MW&I	Kiangwa Mavutini, Tuliva, Suasi borehole	Borehole construction
3980	Kitui South	Ikanga/ Kyatune	Makele/Kiangwa	MH&S	Makele dispensary	Dispensary construction
3981	Kitui South	Ikanga/ Kyatune	Ndundune	MH&S	Kwa song'e dispensary, Maweni borehole	Dispensary construction and borehole installation
3982	Kitui South	Ikanga/ Kyatune	Ndundune	MET&SD	Matua polytechnic	Polytechnic establishment
3983	Kitui South	Ikanga/ Kyatune	Ilusya/ Kwa Songe/ Nduu-Ndune	MA&LD	Establish small scale irrigation scheme projects along the rivers	subsidies in fertilizers, seeds and water pumps
3984	Kitui South	Ikanga/ Kyatune	Ilusya/ Kwa Songe/ Nduu-Ndune	MA&LD	Construct cattle dip at Ilusya location	Constructing, fencing
3985	Kitui South	Ikanga/ Kyatune	Ilusya/ Kwa Songe/ Nduu-Ndune	MEEFN&MRs	Installation of solar street lights at; ilusya-kwa songe-matua ; nzalani-maweni; nduundune-st.peters-koma	Solar lighting
3986	Kitui South	Ikanga/ Kyatune	Ilusya/ Kwa Songe/ Nduu-Ndune	MEEFN&MRs	Connect the following schools to electricity; kwa songe,nduundune.ndithini,koma,maweni,nzalani	electrification
3987	Kitui South	Ikanga/ Kyatune	Ilusya/ Kwa Songe/ Nduu-Ndune	MEEFN&MRs	supply institutions with tree seedlings	Tree planting
3988	Kitui South	Ikanga/ Kyatune	Ilusya/ Kwa Songe/ Nduu-Ndune	MET&SD	Construction of ECD classesat Mutala, st.peters, katliika and nzangathini	Construction of classes
3989	Kitui South	Ikanga/ Kyatune	Ilusya/ Kwa Songe/ Nduu-Ndune	MET&SD	Youth polytechnic ;Matua youth polytechnic vocational training centre construction	construction
3990	Kitui South	Ikanga/ Kyatune	Ilusya/ Kwa Songe/ Nduu-Ndune	MH&S	Upgrade nduundune dispensary to level 3 health centre	Construct maternity wing
3991	Kitui South	Ikanga/ Kyatune	Ilusya/ Kwa Songe/ Nduu-Ndune	MH&S	Construct dispensaries at Matua,maweni and nzalani	Construction, fencing and installation of gates
3992	Kitui South	Ikanga/ Kyatune	Ilusya/ Kwa Songe/ Nduu-Ndune	MRPW&T	Grading of the following roads; ikanga-ilusya-nzalani	Construction of roads
3993	Kitui South	Ikanga/ Kyatune	Ilusya/ Kwa Songe/ Nduu-Ndune	MRPW&T	Grading of makele-kwa songe-ndithini-maweni-matua road	Construction of roads
3994	Kitui South	Ikanga/ Kyatune	Ilusya/ Kwa Songe/ Nduu-Ndune	MRPW&T	Grading of kithumulani-nzalani, box culverts at ilombe road. Road grading nduundune-tiva river road	Construction of roads
3995	Kitui South	Ikanga/ Kyatune	Ilusya/ Kwa Songe/ Nduu-Ndune	MRPW&T	Grading of matua-manguru-nzalani road	Construction of roads
3996	Kitui South	Ikanga/ Kyatune	Ilusya/ Kwa Songe/ Nduu-Ndune	MRPW&T	Drift construction at kungulu	Construction of roads
3997	Kitui South	Ikanga/ Kyatune	Ilusya/ Kwa Songe/ Nduu-Ndune	MW&I	Scoping and desilting/fencing of gate at Ndia ndaasa, Maasa,malua,nzalani earth dams	Scoping,desilting,fencing and instalation of gates
3998	Kitui South	Ikanga/ Kyatune	Ilusya/ Kwa Songe/ Nduu-Ndune	MW&I	Power installation at nzalani borehole	Install power
3999	Kitui South	Ikanga/ Kyatune	Ilusya/ Kwa Songe/ Nduu-Ndune	MW&I	Water pipeline extension to nzalani	pipng and construction of reservoir
4000	Kitui South	Ikanga/ Kyatune	Ilusya/ Kwa Songe/ Nduu-Ndune	MW&I	Borehole drilling at Nduundune and matua upto the Ass.chiefs ooffice	Drilling,fencing and gate fixing
4001	Kitui South	Ikanga/ Kyatune	Ilusya/ Kwa Songe/ Nduu-Ndune	MW&I	Construction of Sand dams at Ilombe, katukaa,koma	constructing sand dams
4002	Kitui South	Ikanga/ Kyatune	Ilusya/ Kwa Songe/ Nduu-Ndune	MW&I	Flashed Twa River ie nduundune- tiva river	Flashed Twa River
4003	Kitui South	Ikanga/ Kyatune	Ilusya/ Kwa Songe/ Nduu-Ndune	OOG	Increment of PRO-POOR bursary	Increment of bursary
4004	Kitui South	Ikanga/ Kyatune	Ilusya/ Kwa Songe/ Nduu-Ndune	OOG	Construct village admin offices and issue motorcycles to the village admin	Empowering ward/village administrators
4005	Kitui South	Ikanga/ Kyatune	Ithumula	MA&LD	Supporting Agricultural (Small scale horticulture) and improvement along Zeeu, Tiva, Koma and Semea: Through:Group provision of Solar powered systems, Provision of seeds, Organisation of Horticulture for exposure, Frequent training and availability of staff	Financing of groups
4006	Kitui South	Ikanga/ Kyatune	Ithumula	MA&LD	Rehabilitation / repairing of cattle dip at Windundu	Repair the cattle dip
4007	Kitui South	Ikanga/ Kyatune	Ithumula	MA&LD	Provision of fodder seeds and animal seeds	Livestock farmers to get fodder seeds to plant during rains and give animal feeds to safe health
4008	Kitui South	Ikanga/ Kyatune	Ithumula	MCGYIS&SS	Women, Youth and PLWD empowerment through registration of companies	Civic education on group formation, Registration of companies for tender awarding
4009	Kitui South	Ikanga/ Kyatune	Ithumula	MCGYIS&SS	Construction ,equiping and operationalization of a vocational training centre at Ithumula	Construction, equiping and operationalization of UTC
4010	Kitui South	Ikanga/ Kyatune	Ithumula	MEEFN&MRs	Provision of solar street lights at the following centres;Kyuluni, Kathumula, Windundu, Muikiio, Syomisiyi	provide solar street lights
4011	Kitui South	Ikanga/ Kyatune	Ithumula	MEEFN&MRs	Extension of KPLC to the following;Itulu village unit/ECDE, Syomisiyi, Kyumbisyo, Windundu/Syithani, Ithumula village unit, Mwiikiio, Kathumula and Kyuluni	Electrification
4012	Kitui South	Ikanga/ Kyatune	Ithumula	MEEFN&MRs	Environmental improvement programmes;Provision of tree seedlings to plant in schools, churchless offices, Civic education to community on riverine zones and tree planting, Government to purchase tree seedlings from groups	Provision of tree seedlings to plant



S/No	Sub County	Ward	Village	Sector	Proposed project	Main activities of the Project
4013	Kitui South	Ikanga/ Kyatune	Ithumula	MET&SD	Construction of two ECDE classes at Primary school and two feeder ECDES:One class at Wingoloti, One class at Kyawangu, One class at ACK St Dorcus, One class at GNCA Windundu	construction of classes
4014	Kitui South	Ikanga/ Kyatune	Ithumula	MET&SD	Constructing secong ECDE, Employ secong teacher, Introduce feeding, Equip all the ECDEs with learning materials, Construction of special toilets for the ECDE children	Constructing of classes and special toilets
4015	Kitui South	Ikanga/ Kyatune	Ithumula	MH&S	Construction of Public toilets at the following shopping centres:Wiundundu, Syomisiyi, Kathumula, Mwikiio, Kithumulani	Public toilets construction
4016	Kitui South	Ikanga/ Kyatune	Ithumula	MH&S	Construction of a dispensary and a staff house at Kyawangu and a latrine	Construction, equipping and operationalization of Dispensary
4017	Kitui South	Ikanga/ Kyatune	Ithumula	MH&S	Routine/Periodic livestock health programmes;Timely treatment of livestock deworming and vaccination against diseases/ outbreaks	Timely treatment of livestock deworming and vaccination against diseases/ outbreaks
4018	Kitui South	Ikanga/ Kyatune	Ithumula	MRPW&T	Construction of culverts or drifts at various roads points; Kwa Nguthu, Stephen Mukwekwe, Malawa, Pauline Kyusya, Malia Kalenga, Wiundundu P/S, Wiundundu gully, Kwa Kithala and Pauline Kithuku, Kwa Nzela, Kwa Mbithi, Kwa Ngali, Agnes Nyamai, Musili, Kwa Nzinga, Kyuasini, Kwa Kyalo, Kwa John and Nzui	construction
4019	Kitui South	Ikanga/ Kyatune	Ithumula	MRPW&T	Road opening up (Construction):Itulu-Syomitaa-Wiundundu :Windundu-Ndivuni-Kyuluni :Kwa Pauline-Mutia-Kyuluni	Construction of roads
4020	Kitui South	Ikanga/ Kyatune	Ithumula	MRPW&T	Heavy grading and murraming black cotton road sections;Chief Makau-Wingololi-Wiundundu-Mutiawa :Chief Makau-Mwikiio-Nzui :Mwaugeni-Mwikiio	Heavy grading and murraming
4021	Kitui South	Ikanga/ Kyatune	Ithumula	MTIMI&C	Bodaboda Training and counselling	Train to get licenses, Councelling to improve the services delivery
4022	Kitui South	Ikanga/ Kyatune	Ithumula	MW&I	Sitting, drilling, equipping and pipeline extension of Syithani bore holes	Sitting, drilling, equipping and pipeline extension to Windundu shopping centre with a tank and water kiosk
4023	Kitui South	Ikanga/ Kyatune	Ithumula	MW&I	Equip and operationalize Tiva/ Koma junction BH and Kithumula SDA BH	Tiva/Koma: Pipeline extension to Mwikiio ECDE, construction of elevated tank and kiosk. Kithumulani SDA BH: Equip construction of two elevated tank and construction of a kiosk
4024	Kitui South	Ikanga/ Kyatune	Ithumula	MW&I	Pipeline extension from the following points; :Chief Makau - Kyumbisyo :Mwikiio - Kumukumu :Ithumula - Windundu	Pipeline extension
4025	Kitui South	Ikanga/ Kyatune	Ithumula	MW&I	Rehabilitation of pipeline from Ithumula to Kyawangu	Rehabilitation from Ithumula to Kyawangu
4026	Kitui South	Ikanga/ Kyatune	Ithumula	MW&I	Scoping 3 Earth Dams; Around Windundu Gully, Around Windundu cattle dip, Around Mwalevu	Scoping
4027	Kitui South	Ikanga/ Kyatune	Ithumula	MW&I	Construction of water dams at; Katangi, Kathumula, Nzui, Muthingitho, Kwa Nguthu, Nguuni, Ivutu, Syithai, Kwa Kalenga Mutangili, Kwa Mwinzi, Kwa Mami Yongo, Kyumbisyo, Kwa Ngeli	Construction
4028	Kitui South	Ikanga/ Kyatune	Ithumula	MW&I	Operationalization of Syomisiyi SDA BH and Kooma SDA BH	Equip each with solar power, construct base, put tank and constructkiosk
4029	Kitui South	Ikanga/ Kyatune	Ithumula	MW&I	Construction of Sump wells along River Nzau at the following points/equipping:At Ikanga drift, At Sang'a, At Itulu Nzeeu, At Syomisi	Construction
4030	Kitui South	Ikanga/ Kyatune	Ithumula	MW&I	Construction of sand dams along Nzeau at:Around Sang'a, around Itulu, Around Syomisi	Construction of sand dams
4031	Kitui South	Ikanga/ Kyatune	Ithumula	MW&I	Construction of a cross over at Nzeeu, Ikanga Kavisuni Road	Construct a foot bridge across or Construct a full bridge across
4032	Kitui South	Ikanga/ Kyatune	Ithumula	OOG	Construction and equipping ofVillage administrator office at Ithumula	Construction of a village administrator office at Kithumulani and equipping.
4033	Kitui South	Ikanga/ Kyatune	Kathungu	MA&LD	Extension officers to be deployed to the villages	deploy to the village level
4034	Kitui South	Ikanga/ Kyatune	Kathungu	MA&LD	Tractors at county offices	Tractors
4035	Kitui South	Ikanga/ Kyatune	Kathungu	MA&LD	construction Livestock yard at Ikanga market	selling animals
4036	Kitui South	Ikanga/ Kyatune	Kathungu	MA&LD	construction Cattle dips at kathungu and Nguuni	construction
4037	Kitui South	Ikanga/ Kyatune	Kathungu	MA&LD	construction of Baler at county offices	construction
4038	Kitui South	Ikanga/ Kyatune	Kathungu	MCGYIS&SS	Repairing Stadium houses( social halls)	Repair
4039	Kitui South	Ikanga/ Kyatune	Kathungu	MCGYIS&SS	Construction of youth changing rooms,uniforms,balls	construction and supply
4040	Kitui South	Ikanga/ Kyatune	Kathungu	MEEFN&MRs	Installation of Security lights and security guards at Ikanga towns, Nguuni, Tutu,St.James,Kyunduani,Kithuki and Kisayani	Installation of solar street lights
4041	Kitui South	Ikanga/ Kyatune	Kathungu	MET&SD	Semea primary 2 classrooms Construction	construction
4042	Kitui South	Ikanga/ Kyatune	Kathungu	MET&SD	Ikanga primary 2 classrooms Construction	construction
4043	Kitui South	Ikanga/ Kyatune	Kathungu	MET&SD	Ngiluni ECDE 2 classrooms Construction	construction
4044	Kitui South	Ikanga/ Kyatune	Kathungu	MET&SD	Katilini ECDE 2 classrooms Construction	construction
4045	Kitui South	Ikanga/ Kyatune	Kathungu	MET&SD	Ngesi ECDE 2 classrooms Construction	construction
4046	Kitui South	Ikanga/ Kyatune	Kathungu	MET&SD	Ndivuni ECDE 2 classrooms Construction	construction
4047	Kitui South	Ikanga/ Kyatune	Kathungu	MET&SD	Tutu ECDE 1 Classroom Construction	construction
4048	Kitui South	Ikanga/ Kyatune	Kathungu	MET&SD	Ilaani ECDE 1 classroom Construction	construction
4049	Kitui South	Ikanga/ Kyatune	Kathungu	MET&SD	St.James ECDE 1 classroom Construction	construction
4050	Kitui South	Ikanga/ Kyatune	Kathungu	MET&SD	ECDE feeding program in each school	Food supply
4051	Kitui South	Ikanga/ Kyatune	Kathungu	MET&SD	Finance ECDE teachers	Funds
4052	Kitui South	Ikanga/ Kyatune	Kathungu	MH&S	Kyunduani dispensary construction	Construction
4053	Kitui South	Ikanga/ Kyatune	Kathungu	MH&S	Ngiluni dispensary Construction	Construction
4054	Kitui South	Ikanga/ Kyatune	Kathungu	MH&S	Construction of latrine blocks	construction
4055	Kitui South	Ikanga/ Kyatune	Kathungu	MLH&UD	Physical planning 3kms radius	
4056	Kitui South	Ikanga/ Kyatune	Kathungu	MRPW&T	Tarmacikanga town	Digging and construction
4057	Kitui South	Ikanga/ Kyatune	Kathungu	MRPW&T	Grading of murram roads 40kms and tarmac roads 60kms	Tarmacking
4058	Kitui South	Ikanga/ Kyatune	Kathungu	MRPW&T	Construction of culverts at ambi water tank to kyunduani;kasambuya to ikanga boys;kasambuya to semea primary	construction
4059	Kitui South	Ikanga/ Kyatune	Kathungu	MTIMI&C	Trade fair at Ikanga Stadium establishment	display farm products
4060	Kitui South	Ikanga/ Kyatune	Kathungu	MTIMI&C	Market shade upgrading	Upgrading
4061	Kitui South	Ikanga/ Kyatune	Kathungu	MW&I	construction sand dams at kasambuya,kikwa and ngosi	construction
4062	Kitui South	Ikanga/ Kyatune	Kathungu	MW&I	constructionof waterpans at kasambuya stream and manzee stream	construction
4063	Kitui South	Ikanga/ Kyatune	Kathungu	MW&I	Construction of Medium dams at kasambuya,mukoo,ndilyani,kathungu dip,ngosi,mongolo,nguuni and tutu	construct the dams
4064	Kitui South	Ikanga/ Kyatune	Kathungu	MW&I	Boreholes drillingat ambi,semea and semea bridge area	drilling boreholes
4065	Kitui South	Ikanga/ Kyatune	Kathungu	MW&I	Sump wells drillingat kasambuya,myei,kithuki and ngosi	drilling wells
4066	Kitui South	Ikanga/ Kyatune	Kathungu	OOG	Fencing and gating of county ward offices	Fencing
4067	Kitui South	Ikanga/ Kyatune	Kyatune	MA&LD	Establish a stock yard and construct a stadium	Construction
4068	Kitui South	Ikanga/ Kyatune	Kyatune	MA&LD	Farmers to be provided with certified seeds/ pesticides	Provision

S/No	Sub County	Ward	Village	Sector	Proposed project	Main activities of the Project
4069	Kitui South	Ikanga/ Kyatune	Kyatune	MA&LD	Farmers along Nzeeu river to be provided with water pumps for irrigation	Provision
4070	Kitui South	Ikanga/ Kyatune	Kyatune	MA&LD	Establish irrigation demonstration farm along Nzeeu river at the most appropriate place	Agriculture
4071	Kitui South	Ikanga/ Kyatune	Kyatune	MA&LD	Capacity build farmers to revive bee keeping and be provided with honey harvesting equipment	Agriculture
4072	Kitui South	Ikanga/ Kyatune	Kyatune	MA&LD	Agricultural/ Veterinary services to be availed at village level	Agriculture
4073	Kitui South	Ikanga/ Kyatune	Kyatune	MCGYIS&SS	Mobilise and encourage community members to form groups and register them	Culture,youth, sports and gender
4074	Kitui South	Ikanga/ Kyatune	Kyatune	MCGYIS&SS	support sports clubs with balls,nets,uniforms etc to build talents	Culture,youth, sports and gender
4075	Kitui South	Ikanga/ Kyatune	Kyatune	MCGYIS&SS	Mobilise PLWD to form groups, register them to get capital to start viable businesses	Culture,youth, sports and gender
4076	Kitui South	Ikanga/ Kyatune	Kyatune	MCGYIS&SS	Recognise teams that went to represent Kitui county at National and International level in volleyball by availing to them open avenues for future advancement	Culture,youth, sports and gender
4077	Kitui South	Ikanga/ Kyatune	Kyatune	MEEFN&MRs	Install security lights at the market shed and construct a dump site	Construction
4078	Kitui South	Ikanga/ Kyatune	Kyatune	MET&SD	Construction, equipping of a new classroom at Yamusemba ECDE	Construction, equipping of a new classroom
4079	Kitui South	Ikanga/ Kyatune	Kyatune	MET&SD	Construction, equipping of a new classroom at Kyatune ECDE Primary	Construction of a new classroom and equipping
4080	Kitui South	Ikanga/ Kyatune	Kyatune	MET&SD	Construction, equipping of a new classroom at Kanguli primary ECDE	New classroom and equipping
4081	Kitui South	Ikanga/ Kyatune	Kyatune	MET&SD	Construction, equipping of a new classroom Mavutini ECDE, Katiliku ECDE, Makolongo ECDE, Masuu ECDE, Maimu ECDE	New classroom and equipping
4082	Kitui South	Ikanga/ Kyatune	Kyatune	MET&SD	Kyatune vocational Training Centre:Fencing with chainlink, construction of boy's dormitory, electrical course workshop, wifi installation, pay NITA examination fee for trainees, Support trainees with bursaries, construction of a dining hall and staffing.	fencing,electrification
4083	Kitui South	Ikanga/ Kyatune	Kyatune	MH&S	Construction of a new dispensary :Maimu dispensary	Construction of a new dispensary
4084	Kitui South	Ikanga/ Kyatune	Kyatune	MH&S	Construct staff houses and upgrade to level 4 from current level 3A;Kyatune health centre	Construct staff houses and upgrade to level 4 from current level 3A
4085	Kitui South	Ikanga/ Kyatune	Kyatune	MH&S	Completion from 50%, equipping/ fencing and commissioning;Kathiliku dispensary	Completion from 50%, equipping/ fencing and commissioning
4086	Kitui South	Ikanga/ Kyatune	Kyatune	MH&S	Construct a public toilet with four doors	Construction
4087	Kitui South	Ikanga/ Kyatune	Kyatune	MLH&UD	Town physical plan to be availed	Availability
4088	Kitui South	Ikanga/ Kyatune	Kyatune	MRPW&T	Opening Road from kwa Kavisa, Kwa Mwendu Ndony, Kwa Mukala-KaweluECDE-Kwa Musyoka Nduuti	New road open up and culverting
4089	Kitui South	Ikanga/ Kyatune	Kyatune	MRPW&T	Heavy grading/ culverting of the road from Kwa Ivunga-Kwa PeterKisengese-Kwa Ndambuki Mulandi	Heavy grading/ culverting
4090	Kitui South	Ikanga/ Kyatune	Kyatune	MRPW&T	Construction Kwa Yongo Drift	Construct drift to connect Kyatune and Munathi
4091	Kitui South	Ikanga/ Kyatune	Kyatune	MRPW&T	New road open up and culvertingfrom kwa Ann Kyalo-Kwa Mang'ondo-to connect road to Kanduti	New road open up and culverting
4092	Kitui South	Ikanga/ Kyatune	Kyatune	MRPW&T	New road open up and culverting from kwa Martin Muli/Gideon Syengo-Mutindi Masua-Kithina (Drift)-Kwa Kathini Robert-Kwa Kitema Ngundo	New road open up and culverting
4093	Kitui South	Ikanga/ Kyatune	Kyatune	MRPW&T	New road open up and culverting from kwa Kinona and kyatune borehole	New road open up and culverting
4094	Kitui South	Ikanga/ Kyatune	Kyatune	MRPW&T	New road open up and culverting from Kwa Kasumuni Muyanga-Kisilu Kitainge-Kwa Kalungu-Kwa Ivunga-Kwa Mutua Isika-Munathi Primary	New road open up and culverting
4095	Kitui South	Ikanga/ Kyatune	Kyatune	MRPW&T	Tarmacking of Kyatune Market	Tarmacking within Kyatune CBD
4096	Kitui South	Ikanga/ Kyatune	Kyatune	MRPW&T	Drilling, equipping and solar power installation Borehole along Kithina stream (Marufu)	Drilling, equipping and solar power installation
4097	Kitui South	Ikanga/ Kyatune	Kyatune	MRPW&T	Drilling, equipping and solar power installation Kwa Mbithe borehole (Kwa Mwivithi Seke)	Drilling, equipping and solar power installation
4098	Kitui South	Ikanga/ Kyatune	Kyatune	MRPW&T	Drilling, equipping and solar power installation Borehole Kwa Margaret Ndunguli	Drilling, equipping and solar power installation
4099	Kitui South	Ikanga/ Kyatune	Kyatune	MRPW&T	Drilling, equipping and solar power installation Borehole kwa Kisengese Mbituka	Drilling, equipping and solar power installation
4100	Kitui South	Ikanga/ Kyatune	Kyatune	MRPW&T	Drilling, equipping and solar power installation Borehole kwa Ngenesi Wambua	Drilling, equipping and solar power installation
4101	Kitui South	Ikanga/ Kyatune	Kyatune	MRPW&T	Drilling, equipping and solar power installation Borehole at Kyatune Vocational Training Centre	Drilling, equipping and solar power installation
4102	Kitui South	Ikanga/ Kyatune	Kyatune	MRPW&T	Grading/ Murraming ;Kwa toma-Kwa Malangi-Kwa Kisasi Junction	Grading/ Murraming
4103	Kitui South	Ikanga/ Kyatune	Kyatune	MRPW&T	Grading/ Murraming of Road from Kwa Kavisa-Madam Makwele-Kathithu	Grading/ Murraming
4104	Kitui South	Ikanga/ Kyatune	Kyatune	MRPW&T	Grading/ Murraming of Road from kwa Paul Kilatya-Kwa ngeke-Nzeeu (Drift to connect Windundu)	Grading/ Murraming
4105	Kitui South	Ikanga/ Kyatune	Kyatune	MRPW&T	New road openingfrom kwa Kalungu Makau-Mutua David-Kwa Mang'ala- Kwa Ngondi	New road opening
4106	Kitui South	Ikanga/ Kyatune	Kyatune	MRPW&T	Grading/ Murraming Road from Kanguli Primary-Yamuili ECDE-Kwa Mulumbi-Ka Seke- Kwa Mwangangi-Kwa Mulyunga-Kwa Muthami-Kwa Kisilu-Kwa Syalla	Grading/ Murraming
4107	Kitui South	Ikanga/ Kyatune	Kyatune	MTIMI&C	Murraming cabro works at kyatune market shed	Grading/ Murraming
4108	Kitui South	Ikanga/ Kyatune	Kyatune	MTIMI&C	Construct raised stalls in kyatune market shed	Construction
4109	Kitui South	Ikanga/ Kyatune	Kyatune	MTIMI&C	Shifting of bodaboda shed to the current stage	Construction
4110	Kitui South	Ikanga/ Kyatune	Kyatune	MTIMI&C	Boda boda riders to be trained to acquire licences	Training
4111	Kitui South	Ikanga/ Kyatune	Kyatune	MTIMI&C	Support youth groups with capital to start viable micro enterprises	Culture,youth, sports and gender
4112	Kitui South	Ikanga/ Kyatune	Kyatune	MW&I	Borehole drilling and equipping and solar power installation at Nyumbu borehole	Borehole drilling and equipping and solar power installation
4113	Kitui South	Ikanga/ Kyatune	Kyatune	MW&I	Borehole drilling and equipping and solar power installation at Kwa katusa borehole	Borehole drilling and equipping and solar power installation
4114	Kitui South	Ikanga/ Kyatune	Kyatune	MW&I	Borehole drilling and equipping and solar power installation at Kwa Robert Mulonzya borehole (Katiliku)	Borehole drilling and equipping and solar power installation
4115	Kitui South	Ikanga/ Kyatune	Kyatune	MW&I	Borehole drilling and equipping and solar power installation atkwa Wanza Martin	Borehole drilling and equipping and solar power installation
4116	Kitui South	Ikanga/ Kyatune	Kyatune	MW&I	Borehole drilling and equipping and solar power installation at Nzusi village unit	Borehole drilling and equipping and solar power installation
4117	Kitui South	Ikanga/ Kyatune	Kyatune	MW&I	Borehole drilling and equipping and solar power installation at Kamunyuni borehole	Borehole drilling and equipping and solar power installation
4118	Kitui South	Ikanga/ Kyatune	Kyatune	MW&I	Extension of pipeline at Kyatune borehole	Extension of pipeline to Kawelu ECDE

S/No	Sub County	Ward	Village	Sector	Proposed project	Main activities of the Project
4119	Kitui South	Ikanga/ Kyatune	Kyatune	MW&I	Scoping/extension, deepening and fencing with chainlink at Kaloyo Earth dam	Scoping/extension, deepening and fencing with chainlink
4120	Kitui South	Ikanga/ Kyatune	Kyatune	MW&I	Scoping/extension, deepening and fencing with chainlink at Ilamba earth dam	Scoping/deepening and fencing with chainlink
4121	Kitui South	Ikanga/ Kyatune	Kyatune	MW&I	Scoping/extension, deepening and fencing with chainlink at Myumbu earth dam	Scoping/deepening, fencing with chainlink and extension
4122	Kitui South	Ikanga/ Kyatune	Kyatune	MW&I	Scoping/extension, deepening and fencing with chainlink at Kamunyuni earth dam	scoping and fencing with chainlink
4123	Kitui South	Ikanga/ Kyatune	Kyatune	MW&I	desilting and fence repair at Kyatune earth dam	desilting and fence repair
4124	Kitui South	Ikanga/ Kyatune	Kyatune	MW&I	scoping/deepening and fencing with chainlink at Itumbule earth dam	scoping/deepening and fencing with chainlink
4125	Kitui South	Ikanga/ Kyatune	Kyatune	MW&I	Construction of Syanduini sand dam	New sand dam construction
4126	Kitui South	Ikanga/ Kyatune	Kyatune	MW&I	Construction of Ndangani sand dam	New sand dam construction
4127	Kitui South	Ikanga/ Kyatune	Kyatune	MW&I	Construction of Kithina sand dam (Kwa Mwengea)	New sand dam construction
4128	Kitui South	Ikanga/ Kyatune	Kyatune	MW&I	Construction of Kwa Yongo sand dam (Kwa Kilwa and Katuku)	New sand dam construction
4129	Kitui South	Ikanga/ Kyatune	Kyatune	MW&I	Construction of Simp wells along River Nzeeu at Kathithu and Mukoo	Construction
4130	Kitui South	Ikanga/ Kyatune	Kyatune	MW&I	Rehabilitation/ re-installation of power and replacing broken pipes Kyatune A Borehole	Rehabilitation/ re-installation of power and replacing broken pipes
4131	Kitui South	Ikanga/ Kyatune	Kyatune	MW&I	Scoping and tank and pipes installation Kwa Nzong'a rock catchment	Scoping and tank and pipes installation
4132	Kitui South	Ikanga/ Kyatune	Kyatune	OOG	Construction of village administrators office and provide motorbikes for the village administrators	Construction
4133	Kitui South	Ikanga/ Kyatune	Kyatune	OOG	Pro-poor bursaries to the needy children/families to continue	Bursaries
4134	Kitui South	Ikanga/ Kyatune	Makele/ Kiangwa	MA&LD	We need agricultural and extension services	Agriculture
4135	Kitui South	Ikanga/ Kyatune	Makele/ Kiangwa	MA&LD	Irrigation project at Semea for youth, Nzeeun Ngunga	Irrigation scheme
4136	Kitui South	Ikanga/ Kyatune	Makele/ Kiangwa	MA&LD	Increase agricultural and extension services in the area	Agricultural extension
4137	Kitui South	Ikanga/ Kyatune	Makele/ Kiangwa	MA&LD	Agricultural trade fairs	Trade fairs
4138	Kitui South	Ikanga/ Kyatune	Makele/ Kiangwa	MA&LD	construction of cattle dips, fencing, vet services, construction of drift and culverts;	Makele and Kiangwa, In barazas, Ngunga, Kaveta, Kyalalaka, Kwa ngevui, Kikwa, Kwa Mwikali Malonza, Kwa Mungui, Kilembwa, kwa Josphine Francis, Kwa Meki Kikwa, Kwa Katuanzu, Kwa Twendi Ngombalu, Kattivia
4139	Kitui South	Ikanga/ Kyatune	Makele/ Kiangwa	MEEFN&MRs	Construction of solar lighting at markets and shopping centres;Makele 5, Tuvila 2, Dispensary 2, Kiangwa Market 3, Kaveta shopping centre 2, Itumbule 3, Suasi 2	Solar lighting
4140	Kitui South	Ikanga/ Kyatune	Makele/ Kiangwa	MEEFN&MRs	Environment: to be supplied with seedlings at:Kiangwa, Malumini, Kaveta, Manzee, Muambani, Ngangani Primary	supply
4141	Kitui South	Ikanga/ Kyatune	Makele/ Kiangwa	MEEFN&MRs	Rural electrification for the following areas: Likoni-Kivunu, Kongo-Kaveta, Malumini, Ndithini, Manthee AIC, Suasi, Makutano, Nguswini, Muamba (Kaveta) and Ngangani Primary	Electrification
4142	Kitui South	Ikanga/ Kyatune	Makele/ Kiangwa	MEEFN&MRs	Provision of seeds for planting	Provision of seeds
4143	Kitui South	Ikanga/ Kyatune	Makele/ Kiangwa	MET&SD	ECDE classes at Congo, Makutano ngusyini, Kiangwa and Makele and Tuvila, and also Manzee and Kanguu	construction of ECDE classes
4144	Kitui South	Ikanga/ Kyatune	Makele/ Kiangwa	MET&SD	Equip all ECDE centres with ECDE materials and desks	construction of ECDE classes
4145	Kitui South	Ikanga/ Kyatune	Makele/ Kiangwa	MET&SD	Employ additional ECDE teachers i.e: two for a centre	construction of ECDE classes
4146	Kitui South	Ikanga/ Kyatune	Makele/ Kiangwa	MET&SD	Construction of Kiangwa polytechnic at Kiangwa	Construction and equipping
4147	Kitui South	Ikanga/ Kyatune	Makele/ Kiangwa	MET&SD	Construction of pit latrines in all ecde centres;Makele, Ngangani, Tuvila, Kikwa, Kiangwa, Maluuni, Manzee, Kaveta, Kongo, Nguswini	construction
4148	Kitui South	Ikanga/ Kyatune	Makele/ Kiangwa	MET&SD	ECDE water tanks purchase and installation	Purchase and installation of water tanks
4149	Kitui South	Ikanga/ Kyatune	Makele/ Kiangwa	MH&S	Construction of Kiangwa dispensary;Maternity wing fencing, gate and equippig and staffing	Maternity wing fencing, gate and equippig and staffing
4150	Kitui South	Ikanga/ Kyatune	Makele/ Kiangwa	MH&S	Tuvila dispensary maternity wing construction	Construction of maternity
4151	Kitui South	Ikanga/ Kyatune	Makele/ Kiangwa	MH&S	Construction of dispensary at Makele Shopping Centre	Construction
4152	Kitui South	Ikanga/ Kyatune	Makele/ Kiangwa	MH&S	Construction of public toilet at Makele and Kiangwa markets	construction
4153	Kitui South	Ikanga/ Kyatune	Makele/ Kiangwa	MLH&UD	Mapping and demacation of county plots in the following areas: Makele, Tuvila, Kiangwa, Bodaboda and market shade (Makele and Kiangwa)	Mapping
4154	Kitui South	Ikanga/ Kyatune	Makele/ Kiangwa	MRPW&T	Leveling of playgrounds at Tuvila, Makele, Kiangwa, Malumini, Kikwa, Ngangani	Construction
4155	Kitui South	Ikanga/ Kyatune	Makele/ Kiangwa	MRPW&T	Road grading 100 kilometres	Construction
4156	Kitui South	Ikanga/ Kyatune	Makele/ Kiangwa	MRPW&T	Heavy grading with dozer (50 km)	Grading
4157	Kitui South	Ikanga/ Kyatune	Makele/ Kiangwa	MRPW&T	Murraming of black cotton soils 30 kilometres	Murraming
4158	Kitui South	Ikanga/ Kyatune	Makele/ Kiangwa	MRPW&T	Roads for drifts and culverts;Makele centre-Nzeeu river through ass chiefs office,kwa Ndema-tuvila,makele-kikwa,kiangwa-kaveta-malumini,kaveta-miambani,Makele redeemed-kwa nguli-tuvila centre, malumini-musikio	Drifts and culverts
4159	Kitui South	Ikanga/ Kyatune	Makele/ Kiangwa	MTIMI&C	Market shades constructionat Kiangwa and Makele	Market sheds
4160	Kitui South	Ikanga/ Kyatune	Makele/ Kiangwa	MTIMI&C	Employ market cleaners for Kiangwa and Makele market	Market cleaners
4161	Kitui South	Ikanga/ Kyatune	Makele/ Kiangwa	MTIMI&C	Construction of Stadium at Kiangwa market	Construction
4162	Kitui South	Ikanga/ Kyatune	Makele/ Kiangwa	MTIMI&C	CCTVs to be employed and the number increased	Installation
4163	Kitui South	Ikanga/ Kyatune	Makele/ Kiangwa	MW&I	Pipeline extension from Makele assistant chief's office to Makele Market	with elevation tank and kiosk
4164	Kitui South	Ikanga/ Kyatune	Makele/ Kiangwa	MW&I	Pipeline extension from Makele to Kikwa and then Makutano	with elevation tank and kiosk
4165	Kitui South	Ikanga/ Kyatune	Makele/ Kiangwa	MW&I	Pipeline extension from Ngangani to Tuvila shopping centre, Primary and then to the dispensary	with elevation tank and kiosk
4166	Kitui South	Ikanga/ Kyatune	Makele/ Kiangwa	MW&I	Pipeline extension from Suasi to Kiangwa shopping centre, Primary and secondary	with elevation tank and kiosk
4167	Kitui South	Ikanga/ Kyatune	Makele/ Kiangwa	MW&I	Pipeline extension from Kiangwa to Kaveta shopping centre, to Malumini Primary	with two elevated tanks and kiosks
4168	Kitui South	Ikanga/ Kyatune	Makele/ Kiangwa	MW&I	Pipeline extension from Kiangwa to Itumbule shopping centre to Manzee ECDE classroom	elevation of tank and a kiosk
4169	Kitui South	Ikanga/ Kyatune	Makele/ Kiangwa	MW&I	Pipeline extension from Manzee borehole to Kivalani	elevation of tank and a kiosk
4170	Kitui South	Ikanga/ Kyatune	Makele/ Kiangwa	MW&I	Pipeline extension from Ngangani stage to Ngangani Primary School	expansion and fencing
4171	Kitui South	Ikanga/ Kyatune	Makele/ Kiangwa	MW&I	Scoping, expansion fencing and fixing gates of Kaveta and Kikwa earth dams	scoping and fencing with gate
4172	Kitui South	Ikanga/ Kyatune	Makele/ Kiangwa	MW&I	Scoping of new earth dams: Isyuuku, imuvia, Ikitaa, Makele, Kailembwa, Kwa kaviu, Kwevati	Drilling, equipping and extensions and kiosks
4173	Kitui South	Ikanga/ Kyatune	Makele/ Kiangwa	MW&I	Borehole: drilling of boreholes around Nzeeu, Kikwa, Ngunga, Kaveta and Manthee	construction works
4174	Kitui South	Ikanga/ Kyatune	Makele/ Kiangwa	MW&I	Construction of Sand dams around Kwa Kaviu, Kyalalaka, Kaveta stream and Ngunga, Kwa Kitalu, Kaviu (at kwa malon),	Construction of sand dams

S/No	Sub County	Ward	Village	Sector	Proposed project	Main activities of the Project
					Kwa Mulyu, Katitika stream, Kikwa stream, kwa Ngevui, Kwa Muambi Mueke	
4175	Kitui South	Ikanga/ Kyatune	Makele/ Kiangwa	MW&I	Construction of Water pans for 20 farmers	construction
4176	Kitui South	Ikanga/ Kyatune	Makele/ Kiangwa	OOG	Construction of village administrators office	Construction
4177	Kitui South	Ikanga/ Kyatune	Makele/ Kiangwa	OOG	Buying of motorbike for village administrator	provision of motorbike
4178	Kitui South	Ikanga/ Kyatune	Makele/ Kiangwa	OOG	Increase pro-poor allocation	allocation
4179	Kitui South	Ikanga/ Kyatune	Makele/ Kiangwa	OOG	Identifying and awarding of contracts	Contracts
4180	Kitui South	Ikanga/ Kyatune	Makele/ Kiangwa	OOG	Village councils to be employed	Employment
4181	Kitui South	Ikanga/ Kyatune	Ndatani/ Vote	MA&LD	Construction of 2 cattle dips at Vote and another at Ndatani	Treatment of livestock
4182	Kitui South	Ikanga/ Kyatune	Ndatani/ Vote	MA&LD	Livestock trade centre	Livestock trade
4183	Kitui South	Ikanga/ Kyatune	Ndatani/ Vote	MA&LD	Construction of two slaughter houses	Slaughtering and meat inspection
4184	Kitui South	Ikanga/ Kyatune	Ndatani/ Vote	MA&LD	Periodic vaccination and deworming of livestock including dogs and donkeys	Treatment of livestock
4185	Kitui South	Ikanga/ Kyatune	Ndatani/ Vote	MA&LD	Enhance and promote irrigated agriculture in the village	Agriculture and trade
4186	Kitui South	Ikanga/ Kyatune	Ndatani/ Vote	MCGYIS&SS	Establishment of Youth talent centre at Ndatani	Empowerment and capacity building
4187	Kitui South	Ikanga/ Kyatune	Ndatani/ Vote	MCGYIS&SS	Establish Airtel Network (booster)	Service delivery
4188	Kitui South	Ikanga/ Kyatune	Ndatani/ Vote	MEEFN&MRs	Installation of power metre (KPLC) at Ndatani dispensary and Vote dispensary	Electrification
4189	Kitui South	Ikanga/ Kyatune	Ndatani/ Vote	MEEFN&MRs	Installation of solar security lights in all shopping centres i.e: Vote, Ndatani, Kasoyani, Muambani, Makuuni, Kongo, Malana, Kangundo and Yumbilile	Promote Security
4190	Kitui South	Ikanga/ Kyatune	Ndatani/ Vote	MET&SD	Construction of ECDE classroom at Ndatani Primary School	learning
4191	Kitui South	Ikanga/ Kyatune	Ndatani/ Vote	MET&SD	Construction of a kitchen and additional classroom in every ECDE centre and recruitment of additional ECDE teachers	learning
4192	Kitui South	Ikanga/ Kyatune	Ndatani/ Vote	MET&SD	Establishment of feeding program for ECDE learners	learning
4193	Kitui South	Ikanga/ Kyatune	Ndatani/ Vote	MET&SD	Construction of 2 village polytechnics one at Kongo and the other at Kasoyani	Training
4194	Kitui South	Ikanga/ Kyatune	Ndatani/ Vote	MET&SD	Provision of desks, play equipment, levelling of playgrounds, purchase of teaching and learning resources	Learning
4195	Kitui South	Ikanga/ Kyatune	Ndatani/ Vote	MH&S	Construction of maternity wings at Ndatani and Vote dispensaries	Easy, safe and skilled delivery
4196	Kitui South	Ikanga/ Kyatune	Ndatani/ Vote	MH&S	Provision of essential drugs at level II hospitals e.g: high blood pressure and blood sugar	Service delivery
4197	Kitui South	Ikanga/ Kyatune	Ndatani/ Vote	MH&S	Supply of equipments e.g: shelves, refrigerators and furniture at Vote dispensaries	storage of vaccines and drugs
4198	Kitui South	Ikanga/ Kyatune	Ndatani/ Vote	MH&S	Increase the number of CHVs in the village	service delivery
4199	Kitui South	Ikanga/ Kyatune	Ndatani/ Vote	MH&S	Construction of a new dispensary at Kasoyani	service delivery
4200	Kitui South	Ikanga/ Kyatune	Ndatani/ Vote	MRPW&T	Tarmac Kyatune-Vote-Ndatani road	Easy transportation
4201	Kitui South	Ikanga/ Kyatune	Ndatani/ Vote	MRPW&T	Drift at Kwa Nzilu to connect lower Yatta with 11 schools road at River Tiva	Construction
4202	Kitui South	Ikanga/ Kyatune	Ndatani/ Vote	MRPW&T	Heavy grading of Ikanga-Windundu-Ndatani-Kathiini	Construction
4203	Kitui South	Ikanga/ Kyatune	Ndatani/ Vote	MRPW&T	Heavy grading with drifts, calvats and murraming ;Kwa Toma-Kathithu-Vote-Mutomo	Heavy grading with drifts, calvats and murraming
4204	Kitui South	Ikanga/ Kyatune	Ndatani/ Vote	MRPW&T	Heavy grading with drifts, calvats and murraming ;Kwa Sifaila-Munathi-Nzouni road to connect Vote-Mutomo road	Heavy grading with drifts, calvats and murraming
4205	Kitui South	Ikanga/ Kyatune	Ndatani/ Vote	MRPW&T	Heavy grading with drifts, calvats and murraming ;Kasoyani-Mutyauwa road	Heavy grading, murraming and drift construction
4206	Kitui South	Ikanga/ Kyatune	Ndatani/ Vote	MRPW&T	Heavy murraming and drifts construction of Kyatune-Kathithu-Musyaula road	Heavy murraming and drifts construction
4207	Kitui South	Ikanga/ Kyatune	Ndatani/ Vote	MRPW&T	Open of new road i.e: Ndatani-Makuuni-Nzeeu (Kathumulani) with murr and grading	Construction
4208	Kitui South	Ikanga/ Kyatune	Ndatani/ Vote	MRPW&T	Opening of Yikiuwa-Miumbuni-Misolo-Kwa Mavuti road with drifts, murr and culverts	Construction
4209	Kitui South	Ikanga/ Kyatune	Ndatani/ Vote	MRPW&T	Open up of Kwa Kitemange- Simeon-Mutia-Ndavaia-Kongo road and grading and drifts	Construction
4210	Kitui South	Ikanga/ Kyatune	Ndatani/ Vote	MRPW&T	Kwa ngonde- Mulu nguku- Vote road, heavy grading, murraming and drifting	Construction
4211	Kitui South	Ikanga/ Kyatune	Ndatani/ Vote	MRPW&T	Vote catholic church-Mukuno-Kavyuvaa New Apostolic Church-Heavy grading and murraming	Construction
4212	Kitui South	Ikanga/ Kyatune	Ndatani/ Vote	MRPW&T	Kwa Mbovi-Nzeeu-Makuuni Primary, heavy grading, murraming and drifting	Construction
4213	Kitui South	Ikanga/ Kyatune	Ndatani/ Vote	MRPW&T	Construction of Kwa Ngonde Mbuli- Kona kwa Mbali- Kithikii	Construction
4214	Kitui South	Ikanga/ Kyatune	Ndatani/ Vote	MRPW&T	Construction of Isaac Mule-Nyamai Mwanza-Munathi-Ivangsalla-Kyatune Primary	Construction
4215	Kitui South	Ikanga/ Kyatune	Ndatani/ Vote	MRPW&T	Kitooni-Musya-Kanyoti-Kinyatta Muunda 11 schools road open up	Construction
4216	Kitui South	Ikanga/ Kyatune	Ndatani/ Vote	MRPW&T	Construction of Kwa kaleve-Kisengere-Kineene to connect Kitooni road	Construction
4217	Kitui South	Ikanga/ Kyatune	Ndatani/ Vote	MRPW&T	Kwa John Nyamai- Kamone Samuel-Tiva road-Opening, heavy grading, drifting and murraming	Construction
4218	Kitui South	Ikanga/ Kyatune	Ndatani/ Vote	MRPW&T	Kwa-Muunda-Kiema king'onde- Kituva road opening, heavy grading and murraming	Construction
4219	Kitui South	Ikanga/ Kyatune	Ndatani/ Vote	MRPW&T	Construction of Mamwaka-Lua-Ngeo-Kwa Musembu Muviti-Tiva to connect Kitungu primary school opening	Construction
4220	Kitui South	Ikanga/ Kyatune	Ndatani/ Vote	MRPW&T	Kitooni Kwa umuu to Mung'eeto road open up	Construction
4221	Kitui South	Ikanga/ Kyatune	Ndatani/ Vote	MRPW&T	Construction of Kwa Kaviti-Kwa Malonza-Mutua Isika-Nguti-Kisengese Myumbu-Kasumuni (Highway)	Construction
4222	Kitui South	Ikanga/ Kyatune	Ndatani/ Vote	MRPW&T	James Ngwiti-Mungoki- Kwa Ngemu- Kitooni opening of the road	Construction
4223	Kitui South	Ikanga/ Kyatune	Ndatani/ Vote	MTIMI&C	Cleaners at Vote and Ndatani market	Cleaning
4224	Kitui South	Ikanga/ Kyatune	Ndatani/ Vote	MTIMI&C	Construction of 2 aggregation centres in Mutyauwa and Malana	Trade
4225	Kitui South	Ikanga/ Kyatune	Ndatani/ Vote	MTIMI&C	Establish value chain facilities for farmers produce e.g: greengrams at Ndatani, Kasafani and Vote	Trade and investments
4226	Kitui South	Ikanga/ Kyatune	Ndatani/ Vote	MTIMI&C	Construction of boddaboda shed at Ndatani, Vote, Kasafani, Mutyauwa, Kongo and Muambani	Trade and investments
4227	Kitui South	Ikanga/ Kyatune	Ndatani/ Vote	MTIMI&C	Capacity building of groups and support	Capacity building and empowerment programme
4228	Kitui South	Ikanga/ Kyatune	Ndatani/ Vote	MW&I	Provision of water tanks at Vote and Ndatani dispensaries	Water storage
4229	Kitui South	Ikanga/ Kyatune	Ndatani/ Vote	MW&I	Construction of new earth dams at least 5 in the village	Supply of water
4230	Kitui South	Ikanga/ Kyatune	Ndatani/ Vote	MW&I	Rehabilitation and expansion of all earth dams within the village i.e: Munathi, Malana, Kwa Kavusa, Muliluni, Kwa Kitoma and Nguuni earth dams	Supply of water
4231	Kitui South	Ikanga/ Kyatune	Ndatani/ Vote	MW&I	Disilting of Mutalani earth dam, vote earth dam, Miumbuni earth dam and Vote water pan	Supply of water
4232	Kitui South	Ikanga/ Kyatune	Ndatani/ Vote	MW&I	Pipeline extension from highly yielding boreholes e.g: Miumbuni and MAVO bore holes	Supply of water

S/No	Sub County	Ward	Village	Sector	Proposed project	Main activities of the Project
4233	Kitui South	Ikanga/ Kyatune	Ndatani/ Vote	MW&I	Installation of solar pumps at all boreholes e.g: Miumbuni	Supply of water
4234	Kitui South	Ikanga/ Kyatune	Ndatani/ Vote	MW&I	Locate, drill and equip and pipeline extension of new boreholes at river Tiva, Muliluni stream, Nzouini village, Kwa Mauti and Kwa Mary (Kyaani village)	Supply of water
4235	Kitui South	Ikanga/ Kyatune	Ndatani/ Vote	MW&I	Solar pump installation in all earth dams	Supply of water
4236	Kitui South	Ikanga/ Kyatune	Ndatani/ Vote	MW&I	construction of animal troughs in all communal water points	Supply of water
4237	Kitui South	Ikanga/ Kyatune	Ndatani/ Vote	MW&I	Construction of at least 10 sand dams at Nzeeu, Muliluni, Kithina and Musolo	Supply of water
4238	Kitui South	Ikanga/ Kyatune	Ndatani/ Vote	MW&I	Construction of farm ponds (Minanda) at household level	Supply of water
4239	Kitui South	Ikanga/ Kyatune	Ndatani/ Vote	MW&I	Construction of sump wells along River Nzeeu with pipeline extensions	Supply of water
4240	Kitui South	Ikanga/ Kyatune	Ndatani/ Vote	MW&I	Construction of One mega dam in Nzeeu river at Ndatani/Vote village including land compensation	Water supply
4241	Kitui South	Ikanga/ Kyatune	Ndatani/ Vote	OOG	Construct and equip village administrators office	Service delivery
4242	Kitui South	Ikanga/ Kyatune	Yongela/ Ngwani	MA&LD	Provision of Farm inputs,irrigation,ready markets and valuechain additions	provision of farm products
4243	Kitui South	Ikanga/ Kyatune	Yongela/ Ngwani	MEEFN&MRs	Installation of street lights at yaathi,enzou,yongela,kaliluni market,musoo,imale,kasevi,ivumbu,voo junction	Installing street lights
4244	Kitui South	Ikanga/ Kyatune	Yongela/ Ngwani	MET&SD	Kaliluni primary school ,windiu primary school,nganga primary school,yaathi primary school playgrounds levelling	levelling the grounds
4245	Kitui South	Ikanga/ Kyatune	Yongela/ Ngwani	MET&SD	ECDE class construction at enzou,imale,mesilya,nguuni,ivumbu,musikio,mathugu,morning star	modern ECDE class with stores,playgrounds and equipments
4246	Kitui South	Ikanga/ Kyatune	Yongela/ Ngwani	MH&S	Enzou dispensary construction	construction and equipment
4247	Kitui South	Ikanga/ Kyatune	Yongela/ Ngwani	MH&S	Equip and upgrade yaathi,yongela and musilya dispensaries	equipping the dispensaries
4248	Kitui South	Ikanga/ Kyatune	Yongela/ Ngwani	MRPW&T	Kwa kithome-imale road drift construction	Drift construction
4249	Kitui South	Ikanga/ Kyatune	Yongela/ Ngwani	MRPW&T	Irumbu new apostolic church- kwa kakuma-mulatya drift construction	Drift construction
4250	Kitui South	Ikanga/ Kyatune	Yongela/ Ngwani	MRPW&T	kithuki-Nganga PS- kasevi junction drift construction	Drift construction
4251	Kitui South	Ikanga/ Kyatune	Yongela/ Ngwani	MRPW&T	Nganga river-masikio junction drift construction	Drift construction
4252	Kitui South	Ikanga/ Kyatune	Yongela/ Ngwani	MRPW&T	ngemini-maluini drift construction construction	Drift construction
4253	Kitui South	Ikanga/ Kyatune	Yongela/ Ngwani	MRPW&T	Musoo-Nganga-Ngemini PS road drift construction	Drift construction
4254	Kitui South	Ikanga/ Kyatune	Yongela/ Ngwani	MRPW&T	Kwa musyoka nzegula-musyoki-Tito mwongela road drift construction	Drift construction
4255	Kitui South	Ikanga/ Kyatune	Yongela/ Ngwani	MRPW&T	Yongela catholic-Itaa-Muli Nguu road drift construction	Drift construction
4256	Kitui South	Ikanga/ Kyatune	Yongela/ Ngwani	MRPW&T	Mesilya-Kwa Toma road drift construction	Drift construction
4257	Kitui South	Ikanga/ Kyatune	Yongela/ Ngwani	MW&I	Renovation/expansion of earth dams;kyanguli,kakomba,manzee,kooi,itoangi,kathamba,kaliluni	expansion and fencing
4258	Kitui South	Ikanga/ Kyatune	Yongela/ Ngwani	MW&I	Designing and approvals of New earth dams; katiliku	Designing and approvals from the respective authorities.
4259	Kitui South	Ikanga/ Kyatune	Yongela/ Ngwani	MW&I	Operationalize non functional boreholes; kwa-kakuma,ngunini katiliku shallow well	operationalization and pipeline extensions
4260	Kitui South	Ikanga/ Kyatune	Yongela/ Ngwani	MW&I	New identified borehole for drilling;Irumbu borehole	drilling,equipping and pipeline extensions
4261	Kitui South	Ikanga/ Kyatune	Yongela/ Ngwani	MW&I	Myei water pipeline re-desilting at the tapping point	Re-desilting at the tapping point
4262	Kitui South	Kanziku/ Simisi	Ekani/ Simisi	MA&LD	Provision of tractor ploughing at village level	Provision
4263	Kitui South	Kanziku/ Simisi	Ekani/ Simisi	MA&LD	Provision of crop/fruit seedlings and seeds	Provision
4264	Kitui South	Kanziku/ Simisi	Ekani/ Simisi	MA&LD	Training of farming methods and tactics to farmers	Training
4265	Kitui South	Kanziku/ Simisi	Ekani/ Simisi	MA&LD	Construction of permanent cattle dips and cattle crutches at Ekani, Mikongooni, Vutu, Kakindu, Kisuna	Construction
4266	Kitui South	Kanziku/ Simisi	Ekani/ Simisi	MA&LD	Provision and supply of farm chemicals for spraying and washing	Provision
4267	Kitui South	Kanziku/ Simisi	Ekani/ Simisi	MCGYIS&SS	Formation of Youth groups/Dancers	Formation of youth bands
4268	Kitui South	Kanziku/ Simisi	Ekani/ Simisi	MCGYIS&SS	Youth and women empowerment Fund	Create funds for youth and women
4269	Kitui South	Kanziku/ Simisi	Ekani/ Simisi	MCGYIS&SS	People Living with disability	Create funds/Grants for the disabled
4270	Kitui South	Kanziku/ Simisi	Ekani/ Simisi	MCGYIS&SS	Multipurpose Hall	
4271	Kitui South	Kanziku/ Simisi	Ekani/ Simisi	MEEFN&MRs	Tree planting	Provision of planting seeds and education on tree planting
4272	Kitui South	Kanziku/ Simisi	Ekani/ Simisi	MEEFN&MRs	Charcoal burning	Regulation on charcoal burning
4273	Kitui South	Kanziku/ Simisi	Ekani/ Simisi	MEEFN&MRs	Provision of Security lights at Kisuna, Kakindu A&B, Mikongoni, Junction (Kwa Kilya), Kyanganga, Kathitu, Ngiluni, Ekani, Vutu and Vendelani	
4274	Kitui South	Kanziku/ Simisi	Ekani/ Simisi	MEEFN&MRs	Repair of solar street lights	
4275	Kitui South	Kanziku/ Simisi	Ekani/ Simisi	MEEFN&MRs	Installation of Electricity/Solar at Vutu, Kakindu, Mikongooni and Ekani	Installation
4276	Kitui South	Kanziku/ Simisi	Ekani/ Simisi	MET&SD	Simisi Primary School	Leveling of playground and nurturing youth talents
4277	Kitui South	Kanziku/ Simisi	Ekani/ Simisi	MET&SD	Ekani Primary School	Leveling of playground and nurturing youth talents
4278	Kitui South	Kanziku/ Simisi	Ekani/ Simisi	MET&SD	Vutu Primary School	Leveling of playground and nurturing youth talents
4279	Kitui South	Kanziku/ Simisi	Ekani/ Simisi	MET&SD	Kakindu Primary School	Leveling of playground and nurturing youth talents
4280	Kitui South	Kanziku/ Simisi	Ekani/ Simisi	MET&SD	Kyanganga Primary School	Leveling of playground and nurturing youth talents
4281	Kitui South	Kanziku/ Simisi	Ekani/ Simisi	MET&SD	Simisi Secondary School	Leveling of playground and nurturing youth talents
4282	Kitui South	Kanziku/ Simisi	Ekani/ Simisi	MET&SD	Vutu Secondary School	Leveling of playground and nurturing youth talents
4283	Kitui South	Kanziku/ Simisi	Ekani/ Simisi	MET&SD	Mikongoni Secondary School	Leveling of playground and nurturing youth talents
4284	Kitui South	Kanziku/ Simisi	Ekani/ Simisi	MET&SD	Construction of ECDE classrooms in Mutula	Learning and teaching materials with outdoor materials
4285	Kitui South	Kanziku/ Simisi	Ekani/ Simisi	MET&SD	Construction of ECDE classrooms in Kisiuni	Learning and teaching materials with outdoor materials
4286	Kitui South	Kanziku/ Simisi	Ekani/ Simisi	MET&SD	Construction of ECDE classrooms in Mikongoni BC	Learning and teaching materials with outdoor materials
4287	Kitui South	Kanziku/ Simisi	Ekani/ Simisi	MET&SD	Construction of ECDE classrooms in Kitolongweni BC	Learning and teaching materials with outdoor materials
4288	Kitui South	Kanziku/ Simisi	Ekani/ Simisi	MET&SD	Construction of ECDE classrooms in Simisi Primary School	Learning and teaching materials with outdoor materials
4289	Kitui South	Kanziku/ Simisi	Ekani/ Simisi	MET&SD	Construction of ECDE classrooms in Vutu BC	Learning and teaching materials with outdoor materials
4290	Kitui South	Kanziku/ Simisi	Ekani/ Simisi	MET&SD	Construction of ECDE classrooms in Ekani Primary School	Learning and teaching materials with outdoor materials
4291	Kitui South	Kanziku/ Simisi	Ekani/ Simisi	MET&SD	Construction of ECDE classrooms in Ekani AIC	Learning and teaching materials with outdoor materials
4292	Kitui South	Kanziku/ Simisi	Ekani/ Simisi	MET&SD	Construction of ECDE classrooms in Ekani Glory Church	Learning and teaching materials with outdoor materials
4293	Kitui South	Kanziku/ Simisi	Ekani/ Simisi	MET&SD	Construction of ECDE classrooms in Kisuna AIC	Learning and teaching materials with outdoor materials
4294	Kitui South	Kanziku/ Simisi	Ekani/ Simisi	MET&SD	Construction of ECDE classrooms in Kwa Mutula (Simisi)	Learning and teaching materials with outdoor materials
4295	Kitui South	Kanziku/ Simisi	Ekani/ Simisi	MET&SD	Construction of ECDE classrooms in Employment of ECDE Teachers	Permanent and pensionable scheme. Those in Service for consideration
4296	Kitui South	Kanziku/ Simisi	Ekani/ Simisi	MET&SD	Construction of Vocational and Training centres in Vutu	Construction of classes, Equipping then employment of personnel
4297	Kitui South	Kanziku/ Simisi	Ekani/ Simisi	MET&SD	Construction of Vocational and Training centres in Mikongooni	Construction of classes, Equipping then employment of personnel
4298	Kitui South	Kanziku/ Simisi	Ekani/ Simisi	MET&SD	Construction of Vocational and Training centres in Kakindu	Construction of classes, Equipping then employment of personnel
4299	Kitui South	Kanziku/ Simisi	Ekani/ Simisi	MET&SD	Construction of Vocational and Training centres in Simisi	Construction of classes, Equipping then employment of personnel
4300	Kitui South	Kanziku/ Simisi	Ekani/ Simisi	MET&SD	Employment of ECDE teachers @Vendelani	Employment of ECDE teachers on permanent and pensionable basis with all benefits, Equipping with learning materials and out door materials

S/No	Sub County	Ward	Village	Sector	Proposed project	Main activities of the Project
4301	Kitui South	Kanziku/ Simisi	Ekani/ Simisi	MET&SD	Employment of ECDE teachers @ Kyusyani	Employment of ECDE teachers on permanent and pensionable basis with all benefits, Equipping with learning materials and out door materials
4302	Kitui South	Kanziku/ Simisi	Ekani/ Simisi	MET&SD	Employment of ECDE teachers @Kanzokea	Employment of ECDE teachers on permanent and pensionable basis with all benefits, Equipping with learning materials and out door materials
4303	Kitui South	Kanziku/ Simisi	Ekani/ Simisi	MET&SD	Employment of ECDE teachers @ Ikisaya	Employment of ECDE teachers on permanent and pensionable basis with all benefits, Equipping with learning materials and out door materials
4304	Kitui South	Kanziku/ Simisi	Ekani/ Simisi	MET&SD	Employment of ECDE teachers @Mikongooni	Employment of ECDE teachers on permanent and pensionable basis with all benefits, Equipping with learning materials and out door materials
4305	Kitui South	Kanziku/ Simisi	Ekani/ Simisi	MET&SD	Employment of ECDE teachers @Kakindu	Employment of ECDE teachers on permanent and pensionable basis with all benefits, Equipping with learning materials and out door materials
4306	Kitui South	Kanziku/ Simisi	Ekani/ Simisi	MET&SD	Employment of ECDE teachers @Mikomani	Employment of ECDE teachers on permanent and pensionable basis with all benefits, Equipping with learning materials and out door materials
4307	Kitui South	Kanziku/ Simisi	Ekani/ Simisi	MET&SD	Employment of ECDE teachers @ Kasasi	Employment of ECDE teachers on permanent and pensionable basis with all benefits, Equipping with learning materials and out door materials
4308	Kitui South	Kanziku/ Simisi	Ekani/ Simisi	MET&SD	Mutula	Construction of ECDE classrooms
4309	Kitui South	Kanziku/ Simisi	Ekani/ Simisi	MET&SD	Ekani	Construction of ECDE classrooms
4310	Kitui South	Kanziku/ Simisi	Ekani/ Simisi	MET&SD	Kisiuni	Construction of ECDE classrooms
4311	Kitui South	Kanziku/ Simisi	Ekani/ Simisi	MET&SD	Ekani AIC	Construction of ECDE classrooms
4312	Kitui South	Kanziku/ Simisi	Ekani/ Simisi	MET&SD	Ekani Glory	Construction of ECDE classrooms
4313	Kitui South	Kanziku/ Simisi	Ekani/ Simisi	MET&SD	Simisi Primary School	Construction of ECDE classrooms
4314	Kitui South	Kanziku/ Simisi	Ekani/ Simisi	MET&SD	Kisuna AIC	Construction of ECDE classrooms
4315	Kitui South	Kanziku/ Simisi	Ekani/ Simisi	MET&SD	Vutu BC	Construction of ECDE classrooms
4316	Kitui South	Kanziku/ Simisi	Ekani/ Simisi	MET&SD	Mikongooni BC	Construction of ECDE classrooms
4317	Kitui South	Kanziku/ Simisi	Ekani/ Simisi	MET&SD	Kitolongweni	Construction of ECDE classrooms
4318	Kitui South	Kanziku/ Simisi	Ekani/ Simisi	MET&SD	ALL ECDE Centres	Equipping of both learning, teaching materials and provision of out door equipment
4319	Kitui South	Kanziku/ Simisi	Ekani/ Simisi	MET&SD	Both Secondary and Primary Schools	Mentorship programme
4320	Kitui South	Kanziku/ Simisi	Ekani/ Simisi	MH&S	Construction of dispensaries at Vutu, Kakindu	Construction, Equipping and Personnel
4321	Kitui South	Kanziku/ Simisi	Ekani/ Simisi	MH&S	Equipping with drugs and Pharmaceutical items, Fridges at Vutu, Kakindu, Mikongooni and Ekani	Equipping
4322	Kitui South	Kanziku/ Simisi	Ekani/ Simisi	MH&S	Recruitment of CHVs from the villages	Recruitment
4323	Kitui South	Kanziku/ Simisi	Ekani/ Simisi	MH&S	Provision with special drugs like Anti-Rebies vaccine	Provision
4324	Kitui South	Kanziku/ Simisi	Ekani/ Simisi	MH&S	Seminars and training of NGOs for health education	
4325	Kitui South	Kanziku/ Simisi	Ekani/ Simisi	MRPW&T	Construction of 4 door pit latrine at Kisuna, Mikongooni, Kakindu B, Vutu, Kyanganga, Simisi, Vendelani, Simisi Secondary, Mikongooni Primary, Vutu Primary, Kyanganga Primary, Mikomani Primary	Construction
4326	Kitui South	Kanziku/ Simisi	Ekani/ Simisi	MRPW&T	Manyenze - Mikongooni	ROAD CONSTRUCTION
4327	Kitui South	Kanziku/ Simisi	Ekani/ Simisi	MRPW&T	Kwa Kasyuko Ndongyi to Kavindu	ROAD CONSTRUCTION
4328	Kitui South	Kanziku/ Simisi	Ekani/ Simisi	MRPW&T	Kwa Philip Kalii	ROAD CONSTRUCTION
4329	Kitui South	Kanziku/ Simisi	Ekani/ Simisi	MRPW&T	Kamusinga	ROAD CONSTRUCTION
4330	Kitui South	Kanziku/ Simisi	Ekani/ Simisi	MRPW&T	Grading and Opening up of roads @ Mutindi, Mikongooni, Kakindu - Nganga Muthya Kakindu - Kwa Ndongyi - KisunaKanzokea to Kwa Philip Musumba	
4331	Kitui South	Kanziku/ Simisi	Ekani/ Simisi	MRPW&T	Grading and Opening up of roads @Kalimani, Kwa Musyoki Mang'atu - Ben Mukuva Mutindi (Kalalani), Kakindu B to Utunguu	
4332	Kitui South	Kanziku/ Simisi	Ekani/ Simisi	MRPW&T	Grading and Opening up of roads @Mikongoni via Thaitu to Kavilani	
4333	Kitui South	Kanziku/ Simisi	Ekani/ Simisi	MRPW&T	Ngagamuthya, Kwa Mulungu to Ngali	
4334	Kitui South	Kanziku/ Simisi	Ekani/ Simisi	MRPW&T	Kwa Kasili - Vutu - Kwa Mailu - Kisuna	Culverting
4335	Kitui South	Kanziku/ Simisi	Ekani/ Simisi	MRPW&T	Near Vutu Shopping centre to Vutu Vocational Centre	Culverting
4336	Kitui South	Kanziku/ Simisi	Ekani/ Simisi	MRPW&T	AIC Makongooni on way to shopping centre	Culverting
4337	Kitui South	Kanziku/ Simisi	Ekani/ Simisi	MRPW&T	Kwa Esther Kakinu market to Kakindu Primary School	Culverting
4338	Kitui South	Kanziku/ Simisi	Ekani/ Simisi	MRPW&T	Kwa Katuthu towards Nganga Muthya	Culverting
4339	Kitui South	Kanziku/ Simisi	Ekani/ Simisi	MRPW&T	Kwa Kalili Kisuna	Culverting
4340	Kitui South	Kanziku/ Simisi	Ekani/ Simisi	MRPW&T	Kwa Ngute Kilundo	Culverting
4341	Kitui South	Kanziku/ Simisi	Ekani/ Simisi	MRPW&T	Kwa Kimanzi	Culverting
4342	Kitui South	Kanziku/ Simisi	Ekani/ Simisi	MRPW&T	Kwa Mwongi Mangenda	Culverting
4343	Kitui South	Kanziku/ Simisi	Ekani/ Simisi	MRPW&T	Vutu BC - Kwa Nzolii	Opening of new roads
4344	Kitui South	Kanziku/ Simisi	Ekani/ Simisi	MRPW&T	Vutu BC - Kwa Kaminza	Opening of new roads
4345	Kitui South	Kanziku/ Simisi	Ekani/ Simisi	MRPW&T	Kyusyani, Mukunga - Mathyaka thro Musya	Opening of new roads
4346	Kitui South	Kanziku/ Simisi	Ekani/ Simisi	MRPW&T	Ekani, Nzunguni, Solomon Mwikya, Ikisaya	Opening of new roads
4347	Kitui South	Kanziku/ Simisi	Ekani/ Simisi	MRPW&T	Vutu, Kyusyani, Kyanganga	Opening of new roads
4348	Kitui South	Kanziku/ Simisi	Ekani/ Simisi	MRPW&T	Kasili, Maluki, Waani, Kyusyani	Opening of new roads
4349	Kitui South	Kanziku/ Simisi	Ekani/ Simisi	MRPW&T	Mutia, Vutu, Matuku, Kisomo	Opening of new roads
4350	Kitui South	Kanziku/ Simisi	Ekani/ Simisi	MRPW&T	Vendelani, Ekani, Kamulalani - Kyatulu	Opening of new roads
4351	Kitui South	Kanziku/ Simisi	Ekani/ Simisi	MRPW&T	Ikuthanzale, Kwa Nzou, Ekani	Opening of new roads
4352	Kitui South	Kanziku/ Simisi	Ekani/ Simisi	MRPW&T	Kwa Nzengu, Kwa Nzou, Ekani	Murruming, Grading, culverting, drifts
4353	Kitui South	Kanziku/ Simisi	Ekani/ Simisi	MRPW&T	Kwa Suamasya Kamunzyu, Matuku, Kanziko pan to Ikutha road	Murruming, Grading, culverting, drifts
4354	Kitui South	Kanziku/ Simisi	Ekani/ Simisi	MRPW&T	Kisuna to Nzengu Muvuko - Kasasi - Itia	Murruming, Grading, culverting, drifts
4355	Kitui South	Kanziku/ Simisi	Ekani/ Simisi	MRPW&T	Kisuna - Kwa Mailu - Mikongooni	Murruming, Grading, culverting, drifts
4356	Kitui South	Kanziku/ Simisi	Ekani/ Simisi	MRPW&T	Kisuna - Vendelani	Murruming, Grading, culverting, drifts
4357	Kitui South	Kanziku/ Simisi	Ekani/ Simisi	MRPW&T	Ikuta Nzale - Sua Musya - Muundani - Juu, Kyangu	Murruming, Grading, culverting, drifts
4358	Kitui South	Kanziku/ Simisi	Ekani/ Simisi	MRPW&T	Kisuna - Mwangeni Lavalao	Murruming, Grading, culverting, drifts
4359	Kitui South	Kanziku/ Simisi	Ekani/ Simisi	MRPW&T	Ekani - Simisi - Kanziko to be tarmarked	
4360	Kitui South	Kanziku/ Simisi	Ekani/ Simisi	MRPW&T	Kakindu town thro Isavu - Kwa Mukete, Kisiuni	Murruming, Grading, culverting, drifts
4361	Kitui South	Kanziku/ Simisi	Ekani/ Simisi	MRPW&T	Kisuna - Mwanyani	Murruming, Grading, culverting, drifts
4362	Kitui South	Kanziku/ Simisi	Ekani/ Simisi	MRPW&T	Kisuna - Kakithya	Murruming, Grading, culverting, drifts
4363	Kitui South	Kanziku/ Simisi	Ekani/ Simisi	MRPW&T	Kanzokea - Kwa Philip Masumba	Murruming, Grading, culverting, drifts
4364	Kitui South	Kanziku/ Simisi	Ekani/ Simisi	MRPW&T	Kakindu - Itunguo	Murruming, Grading, culverting, drifts
4365	Kitui South	Kanziku/ Simisi	Ekani/ Simisi	MRPW&T	Mikongooni - Kavilani	Murruming, Grading, culverting, drifts
4366	Kitui South	Kanziku/ Simisi	Ekani/ Simisi	MRPW&T	Kyanganga - Kwa Singi	Murruming, Grading, culverting, drifts
4367	Kitui South	Kanziku/ Simisi	Ekani/ Simisi	MRPW&T	Mutindi - Mikongooni - Kakindu - Nganga Muthya	Murruming, Grading, culverting, drifts
4368	Kitui South	Kanziku/ Simisi	Ekani/ Simisi	MRPW&T	Kisuna - Kwa Nzengu	Murruming, Grading, culverting, drifts
4369	Kitui South	Kanziku/ Simisi	Ekani/ Simisi	MRPW&T	Kwa Nzengu - Kwa Nzou	Murruming, Grading, culverting, drifts

S/No	Sub County	Ward	Village	Sector	Proposed project	Main activities of the Project
4370	Kitui South	Kanziku/ Simisi	Ekani/ Simisi	MRPW&T	Kakindu - Ngali	Murruming, Grading, culverting, drifts
4371	Kitui South	Kanziku/ Simisi	Ekani/ Simisi	MRPW&T	Kwa Mutia - Vutu - Matuku Kisomo	Murruming, Grading, culverting, drifts
4372	Kitui South	Kanziku/ Simisi	Ekani/ Simisi	MRPW&T	Ekani - Vutu	Murruming, Grading, culverting, drifts
4373	Kitui South	Kanziku/ Simisi	Ekani/ Simisi	MRPW&T	Ekani - Ekani redeemed	Murruming, Grading, culverting, drifts
4374	Kitui South	Kanziku/ Simisi	Ekani/ Simisi	MTIMI&C	Mineral mining	Exploitation of Minerals
4375	Kitui South	Kanziku/ Simisi	Ekani/ Simisi	MTIMI&C	Formation of Liason committee	
4376	Kitui South	Kanziku/ Simisi	Ekani/ Simisi	MTIMI&C	Employment of market cleaners at Kisuna, Makongooni, Vutu, Ekani, Kakindu A&B, Kyanganga A&B, Ngiluni junction (Kwa Kwilya), Kyanganga, Kisasi and Kanzokea	Employment
4377	Kitui South	Kanziku/ Simisi	Ekani/ Simisi	MTIMI&C	Construction of markets and Bodaboda sheds at Ekani, Kisuna, Kakindu A&B, Ngiluni junction (Kwa Kwilya), Kyanganga, Kisasi, Kamulambani (Ekani) and Kanzokea	Construction
4378	Kitui South	Kanziku/ Simisi	Ekani/ Simisi	MTIMI&C	Openning of market days at Ekani, Kisuna and Kakindu, Mikongoni	Openning
4379	Kitui South	Kanziku/ Simisi	Ekani/ Simisi	MTIMI&C	Bodaboda sheds at Kamulambani/Ekani stage	
4380	Kitui South	Kanziku/ Simisi	Ekani/ Simisi	MW&I	Itia stream	Drilling, Equiping and Installation
4381	Kitui South	Kanziku/ Simisi	Ekani/ Simisi	MW&I	Ngangamuthya - Kwa Kakyete - Ngwithyo - Kwa Taifa - Vutu - Loise Mwitungi	Drilling, Equiping and Installation
4382	Kitui South	Kanziku/ Simisi	Ekani/ Simisi	MW&I	Mutuluni - Kwa Mwanzia, Simisi secondary School, Mikongoni Secondary	Drilling, Equiping and Installation
4383	Kitui South	Kanziku/ Simisi	Ekani/ Simisi	MW&I	Kakindu - Kwa Ndonyi, Kwa Muthaisu - Mikongoni, Nzunguni - Kwa Munyalo	Drilling, Equiping and Installation
4384	Kitui South	Kanziku/ Simisi	Ekani/ Simisi	MW&I	Kanzokea - Kwa Iluvi Masumba, Syimavuo, Kisuna - Kwa Ngute Kilundo	Drilling, Equiping and Installation
4385	Kitui South	Kanziku/ Simisi	Ekani/ Simisi	MW&I	Ikuta Nzale, Musungu - Kakindu, Kanzokea - Kwa Onesmus	Drilling, Equiping and Installation
4386	Kitui South	Kanziku/ Simisi	Ekani/ Simisi	MW&I	Vutu borehole	Rehabilitation and solarization
4387	Kitui South	Kanziku/ Simisi	Ekani/ Simisi	MW&I	Ikisaya hand pump	Rehabilitation and solarization
4388	Kitui South	Kanziku/ Simisi	Ekani/ Simisi	MW&I	Kisuna	Rehabilitation and solarization
4389	Kitui South	Kanziku/ Simisi	Ekani/ Simisi	MW&I	Katilik hand pump	Rehabilitation and solarization
4390	Kitui South	Kanziku/ Simisi	Ekani/ Simisi	MW&I	Kwa Kalii hand pump	Rehabilitation and solarization
4391	Kitui South	Kanziku/ Simisi	Ekani/ Simisi	MW&I	Nguuni hand pump	Rehabilitation and solarization
4392	Kitui South	Kanziku/ Simisi	Ekani/ Simisi	MW&I	Kwa Mutia hand pump	Rehabilitation and solarization
4393	Kitui South	Kanziku/ Simisi	Ekani/ Simisi	MW&I	Vutu borehole	Desalination and pipeline extension
4394	Kitui South	Kanziku/ Simisi	Ekani/ Simisi	MW&I	Kisuna borehole	Desalination and pipeline extension
4395	Kitui South	Kanziku/ Simisi	Ekani/ Simisi	MW&I	Scoping and fencing of sand dam @Kyamwanyala earthdam @Mutuluni earthdam @Kanzokea earthdam @Kwa Ndula earthdam @Kitiinyo earthdam @Katiliku earthdam @Kwa Lazaro earthdam @Kwa Sao earthdam @Thaitu earthdam	Scoping and fencing
4396	Kitui South	Kanziku/ Simisi	Ekani/ Simisi	MW&I	Yamumu earthdam	Scoping and fencing
4397	Kitui South	Kanziku/ Simisi	Ekani/ Simisi	MW&I	Sand dams along stream	Construction
4398	Kitui South	Kanziku/ Simisi	Ekani/ Simisi	MW&I	Mutindi sand dam	Construction
4399	Kitui South	Kanziku/ Simisi	Ekani/ Simisi	MW&I	Nguni sand dam	Construction
4400	Kitui South	Kanziku/ Simisi	Ekani/ Simisi	MW&I	Mbwani sand dam	Construction
4401	Kitui South	Kanziku/ Simisi	Ekani/ Simisi	MW&I	Syimavuo sand dam	Construction
4402	Kitui South	Kanziku/ Simisi	Ekani/ Simisi	MW&I	Kwa Muyandu earthdam	Construction
4403	Kitui South	Kanziku/ Simisi	Ekani/ Simisi	MW&I	Kwa Mulungu Muvyu	Construction
4404	Kitui South	Kanziku/ Simisi	Ekani/ Simisi	MW&I	Earthdam along Ikuta Nzale stream	Construction
4405	Kitui South	Kanziku/ Simisi	Ekani/ Simisi	MW&I	Earthdam along Manyenze stream	Construction
4406	Kitui South	Kanziku/ Simisi	Ekani/ Simisi	MW&I	Earthdam along Kasasi stream	Construction
4407	Kitui South	Kanziku/ Simisi	Ekani/ Simisi	MW&I	Earthdam along Mwanja Ngombe stream	Construction
4408	Kitui South	Kanziku/ Simisi	Ekani/ Simisi	MW&I	Installation of water tanks in Mutula ECDE class	Installation of water tanks
4409	Kitui South	Kanziku/ Simisi	Ekani/ Simisi	MW&I	Installation of water tanks in Kisiuni ECDE class	Installation of water tanks
4410	Kitui South	Kanziku/ Simisi	Ekani/ Simisi	MW&I	Installation of water tanks in Kisuna ECDE class	Installation of water tanks
4411	Kitui South	Kanziku/ Simisi	Ekani/ Simisi	MW&I	Installation of water tanks in Kitolongweni ECDE class	Installation of water tanks
4412	Kitui South	Kanziku/ Simisi	Ekani/ Simisi	MW&I	Installation of water tanks in Mikongoni ECDE class	Installation of water tanks
4413	Kitui South	Kanziku/ Simisi	Ekani/ Simisi	MW&I	Installation of water tanks in Ekani Primary School	Installation of water tanks
4414	Kitui South	Kanziku/ Simisi	Ekani/ Simisi	MW&I	Installation of water tanks in Kakindu Primary School	Installation of water tanks
4415	Kitui South	Kanziku/ Simisi	Ekani/ Simisi	MW&I	Installation of water tanks in Kyanganaga Primary School	Installation of water tanks
4416	Kitui South	Kanziku/ Simisi	Ekani/ Simisi	MW&I	Installation of water tanks in Vutu Secondary School	Installation of water tanks
4417	Kitui South	Kanziku/ Simisi	Ekani/ Simisi	MW&I	Installation of water tanks in Vutu Primary School	Installation of water tanks
4418	Kitui South	Kanziku/ Simisi	Ekani/ Simisi	MW&I	Mbuini rock catchment	Construction and expansion
4419	Kitui South	Kanziku/ Simisi	Ekani/ Simisi	MW&I	Kwa Mbaki rock catchment	Construction and expansion
4420	Kitui South	Kanziku/ Simisi	Ekani/ Simisi	MW&I	Itosya rock catchment	Piping and construction of Felo - cement tanks for water storage
4421	Kitui South	Kanziku/ Simisi	Ekani/ Simisi	MW&I	Nzunguni rock catchment	Piping and construction of Felo - cement tanks for water storage
4422	Kitui South	Kanziku/ Simisi	Ekani/ Simisi	MW&I	Thaitu rock catchment	Piping and construction of Felo - cement tanks for water storage
4423	Kitui South	Kanziku/ Simisi	Ekani/ Simisi	MW&I	Kwa Nyamai Lombe rock catchment	Installation of water tanks
4424	Kitui South	Kanziku/ Simisi	Ekani/ Simisi	MW&I	Kothuku rock catchment	Installation of water tanks
4425	Kitui South	Kanziku/ Simisi	Ekani/ Simisi	MW&I	Kwa Yula rock catchment	Installation of water tanks
4426	Kitui South	Kanziku/ Simisi	Ekani/ Simisi	MW&I	Kitulo spring	Piping and construction of Felo - cement tanks for water storage
4427	Kitui South	Kanziku/ Simisi	Ekani/ Simisi	MW&I	Ikinduni spring	Piping and construction of Felo - cement tanks for water storage
4428	Kitui South	Kanziku/ Simisi	Ekani/ Simisi	MW&I	Kwa Philip Kali earthdam	Scouping, Enlargement and fencing
4429	Kitui South	Kanziku/ Simisi	Ekani/ Simisi	MW&I	Kasasi earthdam	Scouping, Enlargement and fencing
4430	Kitui South	Kanziku/ Simisi	Ekani/ Simisi	MW&I	Kwa Kitulo earthdam	Scouping, Enlargement and fencing
4431	Kitui South	Kanziku/ Simisi	Ekani/ Simisi	MW&I	Kyamwalani B' Earthdam	Construction and fencing
4432	Kitui South	Kanziku/ Simisi	Ekani/ Simisi	MW&I	Kwa Nzule (Ngangamuthya) earthdam	Construction and fencing
4433	Kitui South	Kanziku/ Simisi	Ekani/ Simisi	MW&I	Katumba earthdam	Construction and fencing
4434	Kitui South	Kanziku/ Simisi	Ekani/ Simisi	MW&I	Nzunguni earthdam	Construction and fencing
4435	Kitui South	Kanziku/ Simisi	Ekani/ Simisi	MW&I	Kwa James Mwikya (Mwania Ngombe) earthdam	Construction and fencing
4436	Kitui South	Kanziku/ Simisi	Ekani/ Simisi	MW&I	Kwa Makau Mwangangi earthdam	Construction and fencing
4437	Kitui South	Kanziku/ Simisi	Ekani/ Simisi	MW&I	Ndia ya Mwanza earthdam	Construction and fencing
4438	Kitui South	Kanziku/ Simisi	Ekani/ Simisi	MW&I	Kasasi Primary School	Installation of water tanks
4439	Kitui South	Kanziku/ Simisi	Ekani/ Simisi	MW&I	Simisi Secondary School	Installation of water tanks
4440	Kitui South	Kanziku/ Simisi	Ekani/ Simisi	OOG	Pro Poor Bursaries	Increment of Pro Poor and scholarship

S/No	Sub County	Ward	Village	Sector	Proposed project	Main activities of the Project
4441	Kitui South	Kanziku/ Simisi	Ekani/ Simisi	OOG	Construction of Village Administrator's office at Vendelani	Service to the villagers
4442	Kitui South	Kanziku/ Simisi	Ekani/ Simisi	OOG	Rehabilitation/Construction/Fencing of staff houses at Mikongooni, Ekani	Construction
4443	Kitui South	Kanziku/ Simisi	Ekani/ Simisi	OOG	Provision of Outreach services at Vutu, Kakindu, Kanzokea and Kisuna.	Provision
4444	Kitui South	Kanziku/ Simisi	Ekani/ Simisi	OOG	Recruitment of supportive casuals at Vutu, Mikongooni, Ekani and Kakindu	Recruitment
4445	Kitui South	Kanziku/ Simisi	Keutunda/ Kyanyaa	MA&LD	Crop farming	Supply of certified seeds, Irrigation Schemes, Provision of Tractor, Modern markets for fresh produce at Kavisuni Market, Packaging of the farm produce
4446	Kitui South	Kanziku/ Simisi	Keutunda/ Kyanyaa	MA&LD	Bee keeping	Supply of modern bee - hives, Provision of honey harvesting equipment, Honey packaging industry, Supply of improved bees
4447	Kitui South	Kanziku/ Simisi	Keutunda/ Kyanyaa	MCGYIS&SS	Kanziko Social Hall (At Chief's camp)	Construction of a Hall at Kanziko
4448	Kitui South	Kanziku/ Simisi	Keutunda/ Kyanyaa	MCGYIS&SS	Youth and women empowerment	Capacity building, Giving loans at low rates, Talent empowerment
4449	Kitui South	Kanziku/ Simisi	Keutunda/ Kyanyaa	MCGYIS&SS	Youth and women empowerment	Recognition and supporting people with disabilities and youth, cash transfer for special people, People living with disabilities to be supported with wheel chairs
4450	Kitui South	Kanziku/ Simisi	Keutunda/ Kyanyaa	MCGYIS&SS	Empowerment of traditional dancers and Acrobats	Empowerment of traditional dancers and Acrobats
4451	Kitui South	Kanziku/ Simisi	Keutunda/ Kyanyaa	MCGYIS&SS	Empowering the Local women in basket weaving, compensation of the affected people, Animal protection	Empowering the Local women in basket weaving, compensation of the affected people, Animal protection
4452	Kitui South	Kanziku/ Simisi	Keutunda/ Kyanyaa	MCGYIS&SS	Games/Social events at Kanziko Playground	Construction of Dias and Equipping
4453	Kitui South	Kanziku/ Simisi	Keutunda/ Kyanyaa	MEEFN&MRs	Mulika Mwizi at Vwulu A&B	
4454	Kitui South	Kanziku/ Simisi	Keutunda/ Kyanyaa	MEEFN&MRs	Latrine at Vwulu A&B	
4455	Kitui South	Kanziku/ Simisi	Keutunda/ Kyanyaa	MEEFN&MRs	Street lights at Kasivuni, Kaaki, Vyulu, Kyanyaa, Kithaasyo, Kanziko market, Mang'ethi, Osa Maku, Ngiluni, Balaki, Kinakoni, Mbyuni	
4456	Kitui South	Kanziku/ Simisi	Keutunda/ Kyanyaa	MEEFN&MRs	Environment	Supply planting trees in towns, schools, homes, hills. Supply of seeds, Proper harvesting of sand and precious stones
4457	Kitui South	Kanziku/ Simisi	Keutunda/ Kyanyaa	MEEFN&MRs	Electricity/Solar	Kanziko to Kyanyaa Primary - Emale. All homes and shopping centre
4458	Kitui South	Kanziku/ Simisi	Keutunda/ Kyanyaa	MEEFN&MRs	Network: Mwanavya hill, Katiliku hill, Makali hill and Kamaluu hill	Installation of network boosters
4459	Kitui South	Kanziku/ Simisi	Keutunda/ Kyanyaa	MEEFN&MRs	Kanziko Town	Maintenance of the present street lights in the market
4460	Kitui South	Kanziku/ Simisi	Keutunda/ Kyanyaa	MET&SD	Education - Second ECDE class at Kaaki	Second ECDE class at Kaaki, employment of ECDE teachers, Special Classroom at Kanziko Primary School, Kanziko Primary School to be a school of excellence (a good model school)
4461	Kitui South	Kanziku/ Simisi	Keutunda/ Kyanyaa	MET&SD	Vocational Training Centre	Land acquisition , Equipping, Staffing, Power
4462	Kitui South	Kanziku/ Simisi	Keutunda/ Kyanyaa	MET&SD	Education: Kanziko Primary School,Mwanavya, Kasivuni, Kasikini, Mbyuni, Balaki, ABC Kanaani, Kyanyaa, Kwa Katiindike, Emale ECDE Classes	Feeding Pupils, Water tanks, Permanent Employment of ECDE Teachers, Supply of learning materials eg. Books, Desks etc
4463	Kitui South	Kanziku/ Simisi	Keutunda/ Kyanyaa	MET&SD	Special classes at Kanziko Primary School/School of Excellence	Building of a special class for children living with disability
4464	Kitui South	Kanziku/ Simisi	Keutunda/ Kyanyaa	MET&SD	ECDE LATRINES	ALL ECDE SCHOOLS TO BENEFIT
4465	Kitui South	Kanziku/ Simisi	Keutunda/ Kyanyaa	MET&SD	Kanziko Health Centre	Upgrading to Level 4, Completion of Maternity wing, Provision of ambulance,staff quarters at Kanziko, Power connectivity, New roofing and Provision of fridge
4466	Kitui South	Kanziku/ Simisi	Keutunda/ Kyanyaa	MET&SD	Education	Support Students at Secondary,Universities and Colleges with Pro Poor Bursaries
4467	Kitui South	Kanziku/ Simisi	Keutunda/ Kyanyaa	MET&SD	ECDE Schools fencing	All ECDE Schools to be fenced
4468	Kitui South	Kanziku/ Simisi	Keutunda/ Kyanyaa	MET&SD	Kanziko Primary School	Levelling of Kanziko Primary School
4469	Kitui South	Kanziku/ Simisi	Keutunda/ Kyanyaa	MET&SD	Special School at Kyanyaa Centre	Construction of a special school for physically challenged children
4470	Kitui South	Kanziku/ Simisi	Keutunda/ Kyanyaa	MH&S	Kanziko Health Centre	Improved health, Equipping, Staffing and Upgrading
4471	Kitui South	Kanziku/ Simisi	Keutunda/ Kyanyaa	MH&S	Vyulu Dispensary	Equipping, Staffing, Drugs
4472	Kitui South	Kanziku/ Simisi	Keutunda/ Kyanyaa	MH&S	Kyanyaa Dispensary	Equipping, Staffing, Drugs
4473	Kitui South	Kanziku/ Simisi	Keutunda/ Kyanyaa	MH&S	Health and Sanitation	Recruitment of CHVs
4474	Kitui South	Kanziku/ Simisi	Keutunda/ Kyanyaa	MH&S	Construction of latrines at; Kinakoni, Kanziko market, Emale, Kasivuni, Vyulu, Kaaki, Kyanyaa, Mbyuni, Kwa Mulwa, Balaki	
4475	Kitui South	Kanziku/ Simisi	Keutunda/ Kyanyaa	MH&S	Health and Sanitation: (Kanziko Health Centre)	Rabbies drugs, Snake bite drugs and staff quarters for nurses in hospitals within the Ward
4476	Kitui South	Kanziku/ Simisi	Keutunda/ Kyanyaa	MH&S	Vyulu Dispensary	Fencing, Staffing, Equipping and construction of staff houses
4477	Kitui South	Kanziku/ Simisi	Keutunda/ Kyanyaa	MRPW&T	Grading and Opening up of roads @ Muthue - Mwangala - Kanziko	Murramming, Drift, Slabs
4478	Kitui South	Kanziku/ Simisi	Keutunda/ Kyanyaa	MRPW&T	Grading and Opening up of roads @ Kasivuni to Ikisemei	Murramming, Culverts
4479	Kitui South	Kanziku/ Simisi	Keutunda/ Kyanyaa	MRPW&T	Grading and Opening up of roads @Kyanyaa to Mangetheni	Opening of the road
4480	Kitui South	Kanziku/ Simisi	Keutunda/ Kyanyaa	MRPW&T	Vyulu - Matalani - Kathungu	Murramming
4481	Kitui South	Kanziku/ Simisi	Keutunda/ Kyanyaa	MRPW&T	Grading and Opening up of roads @ Kasivuni - Musalani - Vyulu	Opening of the road
4482	Kitui South	Kanziku/ Simisi	Keutunda/ Kyanyaa	MRPW&T	Balaki - Vyulu - Kituvioi	Opening of the road
4483	Kitui South	Kanziku/ Simisi	Keutunda/ Kyanyaa	MRPW&T	Kinakoni market - Ikivumbu	Opening of the road
4484	Kitui South	Kanziku/ Simisi	Keutunda/ Kyanyaa	MRPW&T	Kasivuni - Kwa Kimuli - Yakanau -Matalani	Opening of the road
4485	Kitui South	Kanziku/ Simisi	Keutunda/ Kyanyaa	MRPW&T	Kanziko - Kamaluu - Mangetheni	Opening of the road
4486	Kitui South	Kanziku/ Simisi	Keutunda/ Kyanyaa	MRPW&T	Kanziko market to Kathungu	Murramming, Culverts
4487	Kitui South	Kanziku/ Simisi	Keutunda/ Kyanyaa	MRPW&T	Kyanyaa - Katiluku - Ngilani	Opening of the road
4488	Kitui South	Kanziku/ Simisi	Keutunda/ Kyanyaa	MRPW&T	Mbyuni - Osa Maku	Opening of the road
4489	Kitui South	Kanziku/ Simisi	Keutunda/ Kyanyaa	MRPW&T	Kwa Musango - Mwangala	Opening of new road
4490	Kitui South	Kanziku/ Simisi	Keutunda/ Kyanyaa	MRPW&T	Kaaki - Matalani - Kwa Kweli - Kathungu	Culvert, Drift
4491	Kitui South	Kanziku/ Simisi	Keutunda/ Kyanyaa	MRPW&T	Kwa Ndwiywa drift	Opening of new road
4492	Kitui South	Kanziku/ Simisi	Keutunda/ Kyanyaa	MRPW&T	Kanziko - Kamaluu - Kisikini - Kwa Ndonye	Opening of new road, Drift
4493	Kitui South	Kanziku/ Simisi	Keutunda/ Kyanyaa	MRPW&T	Bodaboda	Bodaboda riders to be trained and acquire licences, loans.
4494	Kitui South	Kanziku/ Simisi	Keutunda/ Kyanyaa	MRPW&T	Construction of a bridge near Kanziko market	Construction of a bridge
4495	Kitui South	Kanziku/ Simisi	Keutunda/ Kyanyaa	MRPW&T	Kasivuni - Kwa Kimuli - Matalani road	Opening of the new road
4496	Kitui South	Kanziku/ Simisi	Keutunda/ Kyanyaa	MRPW&T	Drifts:- Imale ECDE through Kwa Kilai	Construction of the Drift
4497	Kitui South	Kanziku/ Simisi	Keutunda/ Kyanyaa	MRPW&T	Kimuu drift by pass way	To connect road from Kanziko to Mutha
4498	Kitui South	Kanziku/ Simisi	Keutunda/ Kyanyaa	MTIMI&C	Livestock/Poultry	Slaughter house at Kanziko (Modern), Hides and Skins market, Livestock yard at Kanziko market,Cattle dip, Permanent Crutches
4499	Kitui South	Kanziku/ Simisi	Keutunda/ Kyanyaa	MTIMI&C	Stock Yard - Kanziko Market	Fencing of livestock yard at Kanziko market, Latrine, Veterinary officers at Kanziko, Supply of animal feeds, Artificial insemination



S/No	Sub County	Ward	Village	Sector	Proposed project	Main activities of the Project
4500	Kitui South	Kanziku/ Simisi	Keutunda/ Kyanyaa	MTIMI&C	Trade and Industry	Bodaboda shed at Kavisuni, Kanziko, Mangetheni, Kyanyaa, Osa Maku, Vyulu, Kaaki
4501	Kitui South	Kanziku/ Simisi	Keutunda/ Kyanyaa	MTIMI&C	Mining limestone at Kanziko.	Capacity building, Formation of Mineral Liason Committee
4502	Kitui South	Kanziku/ Simisi	Keutunda/ Kyanyaa	MTIMI&C	Trade - Kanziko Town market plots	Proper demarcation of plots, planning
4503	Kitui South	Kanziku/ Simisi	Keutunda/ Kyanyaa	MTIMI&C	Trade and Industry	Sacco creation, Financing and training
4504	Kitui South	Kanziku/ Simisi	Keutunda/ Kyanyaa	MTIMI&C	Kavisuni market, Kyanayaa market, Vyulu market	Market cleaners to be employed to keep the market clean.
4505	Kitui South	Kanziku/ Simisi	Keutunda/ Kyanyaa	MTIMI&C	Kanziko market	To be dustless
4506	Kitui South	Kanziku/ Simisi	Keutunda/ Kyanyaa	MTIMI&C	Bodaboda Shed at Kanziko Primary Stage	Construction of Bodaboda shed at Kanziko Primary Stage
4507	Kitui South	Kanziku/ Simisi	Keutunda/ Kyanyaa	MW&I	Yakatumo Earthdam	Land Acquisition, Construction of earthdam
4508	Kitui South	Kanziku/ Simisi	Keutunda/ Kyanyaa	MW&I	Mbyuni Earthdam	Scoping, Fencing, Latrine and piping
4509	Kitui South	Kanziku/ Simisi	Keutunda/ Kyanyaa	MW&I	Kwa Ngulu Earthdam	Land Acquisition, Construction of new earthdam
4510	Kitui South	Kanziku/ Simisi	Keutunda/ Kyanyaa	MW&I	Katiliku Borehole	Land Acquisition, Drilling of Borehole, Equipping/Piping
4511	Kitui South	Kanziku/ Simisi	Keutunda/ Kyanyaa	MW&I	Sand dams along Muvuko river (40)	Construction of sand dam, Training people about sand dams
4512	Kitui South	Kanziku/ Simisi	Keutunda/ Kyanyaa	MW&I	Muliluni Sand dams (5)	Construction of sand dam, Training people about sand dams
4513	Kitui South	Kanziku/ Simisi	Keutunda/ Kyanyaa	MW&I	Kasarani borehole	Land Acquisition, Drilling of Borehole, Equipping/Piping
4514	Kitui South	Kanziku/ Simisi	Keutunda/ Kyanyaa	MW&I	Supply of water tanks to all Schools	Supply of plastic tanks, Installation and piping
4515	Kitui South	Kanziku/ Simisi	Keutunda/ Kyanyaa	MW&I	Sand dam Ngoleni (10)	Land acquisition, Piping, Construction
4516	Kitui South	Kanziku/ Simisi	Keutunda/ Kyanyaa	MW&I	Mega dam along Muvuko river/Wawai	Land acquisition, piping of water to Kanziko market, Fencing of the dam and construction of a latrine
4517	Kitui South	Kanziku/ Simisi	Keutunda/ Kyanyaa	MW&I	Borehole at Kanziko town	Drilling and piping of water
4518	Kitui South	Kanziku/ Simisi	Keutunda/ Kyanyaa	MW&I	Ingonzo earthdam	Scoping, Fencing, Latrine, Enlarging and piping to town and families nearby
4519	Kitui South	Kanziku/ Simisi	Keutunda/ Kyanyaa	MW&I	Borehole at Kasivuni	Land acquisition, Drilling and piping of water to the town
4520	Kitui South	Kanziku/ Simisi	Keutunda/ Kyanyaa	MW&I	Vyulu borehole	Purification, piping and power installation
4521	Kitui South	Kanziku/ Simisi	Keutunda/ Kyanyaa	MW&I	Ndulani borehole	Drilling, piping of water to town centre and construction of a latrine
4522	Kitui South	Kanziku/ Simisi	Keutunda/ Kyanyaa	MW&I	Ngoleni earthdam	Construction of a new earthdam, Fencing, Latrine and piping of water
4523	Kitui South	Kanziku/ Simisi	Keutunda/ Kyanyaa	MW&I	Vyulu earthdam	Fencing, Enlargement, Piping, Scooping and construction of a latrine
4524	Kitui South	Kanziku/ Simisi	Keutunda/ Kyanyaa	MW&I	Kaaki borehole	Drilling, Piping, Land acquisition and construction of a latrine.
4525	Kitui South	Kanziku/ Simisi	Keutunda/ Kyanyaa	MW&I	Kasikini borehole	Scoping, Fencing, Latrine, Enlarging and piping
4526	Kitui South	Kanziku/ Simisi	Keutunda/ Kyanyaa	MW&I	Kinakoni borehole - Nduva Kinyenze	Drilling, Piping, Land acquisition and construction of a latrine.
4527	Kitui South	Kanziku/ Simisi	Keutunda/ Kyanyaa	MW&I	Kwa Mumo/Vamba earth dam	Land acquisition, Fencing, Piping and Latrine
4528	Kitui South	Kanziku/ Simisi	Keutunda/ Kyanyaa	MW&I	Kwa Masila Mwangangi borehole	Drilling, Piping, Land acquisition, Fencing and construction of a latrine.
4529	Kitui South	Kanziku/ Simisi	Keutunda/ Kyanyaa	MW&I	Kwa Kilunda Mutea borehole	Drilling, Piping, Land acquisition and fencing.
4530	Kitui South	Kanziku/ Simisi	Keutunda/ Kyanyaa	MW&I	Kwa Komu Ngiti borehole	Drilling, Piping, Land acquisition and construction of a latrine.
4531	Kitui South	Kanziku/ Simisi	Keutunda/ Kyanyaa	MW&I	Kwa Mula borehole	Drilling, Piping, Land acquisition and construction of a latrine.
4532	Kitui South	Kanziku/ Simisi	Keutunda/ Kyanyaa	MW&I	Emale borehole	Drilling, Piping, Land acquisition and construction of a latrine.
4533	Kitui South	Kanziku/ Simisi	Keutunda/ Kyanyaa	MW&I	Masalani/Kasivuni earthdam	Scoping, Fencing and Latrine
4534	Kitui South	Kanziku/ Simisi	Keutunda/ Kyanyaa	MW&I	Balaki earthdam	Scoping, Fencing and Latrine
4535	Kitui South	Kanziku/ Simisi	Keutunda/ Kyanyaa	MW&I	Kwa Kilai borehole	Drilling, Piping, Land acquisition and construction of a latrine.
4536	Kitui South	Kanziku/ Simisi	Keutunda/ Kyanyaa	MW&I	Kwa Ngila rockcatchment (Kasikini)	Construction of concrete tanks, guttering and piping
4537	Kitui South	Kanziku/ Simisi	Keutunda/ Kyanyaa	MW&I	Malenyu Rock catchment	Improve catchment of water, add more tanks
4538	Kitui South	Kanziku/ Simisi	Keutunda/ Kyanyaa	MW&I	Malenyu earthdam	Fencing, Scooping, Piping and construction of a latrine
4539	Kitui South	Kanziku/ Simisi	Keutunda/ Kyanyaa	MW&I	Borehole: Kwa Mumbaa, Iithini	Drilling, Equipping and Installation
4540	Kitui South	Kanziku/ Simisi	Keutunda/ Kyanyaa	MW&I	Yongoso Rock catchment	Guttering, Building tanks
4541	Kitui South	Kanziku/ Simisi	Keutunda/ Kyanyaa	ODG	Tourist information centre at Kanziko, To empower traders to sell curios, Open gates at Kanziko (Kituvwi, Ngali, Ikesei) and Game rangers to be recruited.	Tourist information centre at Kanziko, To empower traders to sell curios, Open gates at Kanziko (Kituvwi, Ngali, Ikesei) and Game rangers to be recruited.
4542	Kitui South	Kanziku/ Simisi	Keutunda/ Kyanyaa	ODG	Empowerment of game rangers	Empowerment of game rangers
4543	Kitui South	Kanziku/ Simisi	Keutunda/ Kyanyaa	OOG	Village Administrator's office	Building the village Administrator's office
4544	Kitui South	Kanziku/ Simisi	Keutunda/ Kyanyaa	OOG	Security: Kanziko Police Station	Means of Transport, Improved Staffing
4545	Kitui South	Kanziku/ Simisi	Keutunda/ Kyanyaa	OOG	Kyanyaa AP line	Staffing, Housing for Staff
4546	Kitui South	Kanziku/ Simisi	Keutunda/ Kyanyaa	OOG	Home Guards	Training, Payroll, Equipping them.
4547	Kitui South	Kanziku/ Simisi	Keutunda/ Kyanyaa	OOG	Ward Office	Completion, Dias and Equipping
4548	Kitui South	Kanziku/ Simisi	Kituvwi/ Ilamba	MCGYIS&SS	Groups formation; Youth/Women/PLWD	Forming and strengthening the groups
4549	Kitui South	Kanziku/ Simisi	Kituvwi/ Ilamba	MCGYIS&SS	Training of women and youth	To be trained
4550	Kitui South	Kanziku/ Simisi	Kituvwi/ Ilamba	MEEFN&MRs	Network BTS Kituvwi	Construction (New)
4551	Kitui South	Kanziku/ Simisi	Kituvwi/ Ilamba	MEEFN&MRs	Electrification (Last Mile)	Construction and connectivity
4552	Kitui South	Kanziku/ Simisi	Kituvwi/ Ilamba	MEEFN&MRs	Security lights at Kathungu town, Ikulungu town, Ikisembi town, Kakithya town and Lingithya town	To be installed
4553	Kitui South	Kanziku/ Simisi	Kituvwi/ Ilamba	MEEFN&MRs	Electricity supply to Kakithya - Ngali	Supply
4554	Kitui South	Kanziku/ Simisi	Kituvwi/ Ilamba	MET&SD	Artisanal Mining training	Community to be trained
4555	Kitui South	Kanziku/ Simisi	Kituvwi/ Ilamba	MET&SD	Feeding Programme to all ECDE centres	Provision and supply of maize and beans to all ECDE centres in Kituvwi/Ilamba
4556	Kitui South	Kanziku/ Simisi	Kituvwi/ Ilamba	MET&SD	Kathungu vocational training centre	Construction, equipping and staffing
4557	Kitui South	Kanziku/ Simisi	Kituvwi/ Ilamba	MET&SD	Kakithya vocational training centre	Construction, equipping and staffing
4558	Kitui South	Kanziku/ Simisi	Kituvwi/ Ilamba	MET&SD	Kavingoni ECDE classroom and latrine	Construction
4559	Kitui South	Kanziku/ Simisi	Kituvwi/ Ilamba	MET&SD	Kakithya ECDE classroom and latrine	Construction
4560	Kitui South	Kanziku/ Simisi	Kituvwi/ Ilamba	MET&SD	Ikilungu ECDE classroom and latrine	Construction
4561	Kitui South	Kanziku/ Simisi	Kituvwi/ Ilamba	MET&SD	Kathima ECDE classroom and latrine	Construction
4562	Kitui South	Kanziku/ Simisi	Kituvwi/ Ilamba	MET&SD	Kathungu ECDE classroom and latrine	Construction
4563	Kitui South	Kanziku/ Simisi	Kituvwi/ Ilamba	MET&SD	Katuvwi ECDE classroom and latrine	Construction
4564	Kitui South	Kanziku/ Simisi	Kituvwi/ Ilamba	MET&SD	Kwa Loti ECDE classroom and latrine	Construction
4565	Kitui South	Kanziku/ Simisi	Kituvwi/ Ilamba	MET&SD	Kituvwi Primary School fencing	Fencing
4566	Kitui South	Kanziku/ Simisi	Kituvwi/ Ilamba	MET&SD	Kathungu Primary School fencing	Fencing
4567	Kitui South	Kanziku/ Simisi	Kituvwi/ Ilamba	MET&SD	Malatanu ECDE pit latrine	Construction
4568	Kitui South	Kanziku/ Simisi	Kituvwi/ Ilamba	MET&SD	Ngwani ECDE pit latrine	Construction
4569	Kitui South	Kanziku/ Simisi	Kituvwi/ Ilamba	MET&SD	Kavingoni ECDE pit latrine	Construction

S/No	Sub County	Ward	Village	Sector	Proposed project	Main activities of the Project
4570	Kitui South	Kanziku/ Simisi	Kituvwi/ Ilamba	MET&SD	ECDE teachers	To be employed
4571	Kitui South	Kanziku/ Simisi	Kituvwi/ Ilamba	MET&SD	ECDE feeding programme	Supply
4572	Kitui South	Kanziku/ Simisi	Kituvwi/ Ilamba	MET&SD	Levelling of playing grounds in Kituvwi, Kitenzele, Lingithya, Ngali, Ikilungulu Primary Schools	To be levelled
4573	Kitui South	Kanziku/ Simisi	Kituvwi/ Ilamba	MET&SD	Ikilungu Primary School	Fencing
4574	Kitui South	Kanziku/ Simisi	Kituvwi/ Ilamba	MET&SD	Ngali Primary School	Fencing
4575	Kitui South	Kanziku/ Simisi	Kituvwi/ Ilamba	MET&SD	Ikisemei Primary School	Fencing
4576	Kitui South	Kanziku/ Simisi	Kituvwi/ Ilamba	MET&SD	Kinakoni Primary School	Fencing
4577	Kitui South	Kanziku/ Simisi	Kituvwi/ Ilamba	MET&SD	Lingithya Primary School	Fencing
4578	Kitui South	Kanziku/ Simisi	Kituvwi/ Ilamba	MET&SD	Kakithya Primary School	Fencing
4579	Kitui South	Kanziku/ Simisi	Kituvwi/ Ilamba	MET&SD	Malatani ECDE	staffing
4580	Kitui South	Kanziku/ Simisi	Kituvwi/ Ilamba	MH&S	Kituvwi Maternity	To be constructed (NEW) and staffing
4581	Kitui South	Kanziku/ Simisi	Kituvwi/ Ilamba	MH&S	Ikulungulu Dispensary	To be constructed (NEW) and staffing
4582	Kitui South	Kanziku/ Simisi	Kituvwi/ Ilamba	MH&S	Kituvwi dispensary staff Quarters	To be constructed (NEW) and staffing
4583	Kitui South	Kanziku/ Simisi	Kituvwi/ Ilamba	MH&S	Kakithya Dispensary	To be constructed (NEW) and staffing
4584	Kitui South	Kanziku/ Simisi	Kituvwi/ Ilamba	MH&S	Kakithya Dispensary Staff Quarters	To be constructed , Equipped and Staffed
4585	Kitui South	Kanziku/ Simisi	Kituvwi/ Ilamba	MH&S	Anti Venom Supply	To be supplied to all dispensaries
4586	Kitui South	Kanziku/ Simisi	Kituvwi/ Ilamba	MH&S	Anti Rabbits	To be supplied and stocked in the dispensaries
4587	Kitui South	Kanziku/ Simisi	Kituvwi/ Ilamba	MH&S	Dispensary Lighting (ALL)	Equipping all the facilities
4588	Kitui South	Kanziku/ Simisi	Kituvwi/ Ilamba	MH&S	CHVS	To be employed and motivated
4589	Kitui South	Kanziku/ Simisi	Kituvwi/ Ilamba	MRPW&T	Kituvwi - Kathungu - Kinakoni	Clearing and grading
4590	Kitui South	Kanziku/ Simisi	Kituvwi/ Ilamba	MRPW&T	Kitenzele - Kamusonga - Ikilungu	Clearing and grading
4591	Kitui South	Kanziku/ Simisi	Kituvwi/ Ilamba	MRPW&T	Kwa Musingi - Thaana - Kwa Kisilu - Kitenzele	Clearing and grading
4592	Kitui South	Kanziku/ Simisi	Kituvwi/ Ilamba	MRPW&T	From Mwangeni to Kwa Ndimu to Thaana	Clearing and grading
4593	Kitui South	Kanziku/ Simisi	Kituvwi/ Ilamba	MRPW&T	From Margaret Mathing'u - Kwa Lot	Clearing and grading
4594	Kitui South	Kanziku/ Simisi	Kituvwi/ Ilamba	MRPW&T	From Ikilungulu town to Martin Kitheka - Kwa Lot	Clearing and grading
4595	Kitui South	Kanziku/ Simisi	Kituvwi/ Ilamba	MRPW&T	From Kwa Ngulu to Kakithya town	Clearing and grading
4596	Kitui South	Kanziku/ Simisi	Kituvwi/ Ilamba	MRPW&T	Ngwani to Ngali townthrough Kakuyu	Clearing and grading
4597	Kitui South	Kanziku/ Simisi	Kituvwi/ Ilamba	MRPW&T	From Kwa Mutambu to Lingithya	Clearing and grading
4598	Kitui South	Kanziku/ Simisi	Kituvwi/ Ilamba	MRPW&T	From Kavingtoni to Imakanda	Clearing and grading
4599	Kitui South	Kanziku/ Simisi	Kituvwi/ Ilamba	MRPW&T	From Kituvwi town to Lingithya town through Kwa Nzomo	Clearing and grading
4600	Kitui South	Kanziku/ Simisi	Kituvwi/ Ilamba	MRPW&T	From Imbigo to Kituvwi town through Kasang'u	Clearing and grading
4601	Kitui South	Kanziku/ Simisi	Kituvwi/ Ilamba	MRPW&T	From Kathima town to Lingithya town through Kwa Mutambu	Clearing and grading
4602	Kitui South	Kanziku/ Simisi	Kituvwi/ Ilamba	MRPW&T	From Kathima Town to Kyenini town through Kisambasamba	Clearing and grading
4603	Kitui South	Kanziku/ Simisi	Kituvwi/ Ilamba	MRPW&T	Ilizemei Pit latrine	Construction
4604	Kitui South	Kanziku/ Simisi	Kituvwi/ Ilamba	MRPW&T	Ikilungu pit latrine	Construction
4605	Kitui South	Kanziku/ Simisi	Kituvwi/ Ilamba	MRPW&T	Kathungu pit latrine	Construction
4606	Kitui South	Kanziku/ Simisi	Kituvwi/ Ilamba	MRPW&T	Kituvwi pit latrine	Construction
4607	Kitui South	Kanziku/ Simisi	Kituvwi/ Ilamba	MRPW&T	Kathima pit latrine Kwa Loti pit latrine	Construction
4608	Kitui South	Kanziku/ Simisi	Kituvwi/ Ilamba	MRPW&T	Kitenzele pit latrine	Construction
4609	Kitui South	Kanziku/ Simisi	Kituvwi/ Ilamba	MRPW&T	Lingithya pit latrine	Construction
4610	Kitui South	Kanziku/ Simisi	Kituvwi/ Ilamba	MRPW&T	Ngali pit latrine	Construction
4611	Kitui South	Kanziku/ Simisi	Kituvwi/ Ilamba	MRPW&T	Kyenini pit latrine	Construction
4612	Kitui South	Kanziku/ Simisi	Kituvwi/ Ilamba	MRPW&T	Bodaboda sector	To be trained and given licenses
4613	Kitui South	Kanziku/ Simisi	Kituvwi/ Ilamba	MRPW&T	Kathungu Bodaboda shed	To be constructed
4614	Kitui South	Kanziku/ Simisi	Kituvwi/ Ilamba	MRPW&T	Kwa Nzomo - Muvuko river	To be constructed
4615	Kitui South	Kanziku/ Simisi	Kituvwi/ Ilamba	MRPW&T	Kwa Kithitu Kithimani - Muvuko river	To be constructed
4616	Kitui South	Kanziku/ Simisi	Kituvwi/ Ilamba	MRPW&T	Slabs at: Kandwi slab (KwaKatunguu)	To be constructed
4617	Kitui South	Kanziku/ Simisi	Kituvwi/ Ilamba	MRPW&T	Slabs at Kwa Nzolii slab	To be constructed
4618	Kitui South	Kanziku/ Simisi	Kituvwi/ Ilamba	MRPW&T	Kwa Masingi watia slab	To be constructed
4619	Kitui South	Kanziku/ Simisi	Kituvwi/ Ilamba	MRPW&T	Kwa Kikasa slab	To be constructed
4620	Kitui South	Kanziku/ Simisi	Kituvwi/ Ilamba	MRPW&T	Kwa Kisiki slab	To be constructed
4621	Kitui South	Kanziku/ Simisi	Kituvwi/ Ilamba	MRPW&T	Kakungusa Kwa Ndimu slab	To be constructed
4622	Kitui South	Kanziku/ Simisi	Kituvwi/ Ilamba	MRPW&T	Kanziko via Kituvwi to Kitenzele	Grading and Murraming
4623	Kitui South	Kanziku/ Simisi	Kituvwi/ Ilamba	MRPW&T	Kanziko via Kathungu to Ikisemei	Grading and Murraming
4624	Kitui South	Kanziku/ Simisi	Kituvwi/ Ilamba	MRPW&T	Grading and fencing of Kakithya playing ground	
4625	Kitui South	Kanziku/ Simisi	Kituvwi/ Ilamba	MRPW&T	Bodaboda	To be trained and given licenses
4626	Kitui South	Kanziku/ Simisi	Kituvwi/ Ilamba	MTIMI&C	Mineral exploitation in Kituvwi/Ilamba	To Build the plant
4627	Kitui South	Kanziku/ Simisi	Kituvwi/ Ilamba	MTIMI&C	Ngali town	To be renovated
4628	Kitui South	Kanziku/ Simisi	Kituvwi/ Ilamba	MTIMI&C	Kituvwi town	To be renovated
4629	Kitui South	Kanziku/ Simisi	Kituvwi/ Ilamba	MTIMI&C	Kitenzele town	To be renovated
4630	Kitui South	Kanziku/ Simisi	Kituvwi/ Ilamba	MTIMI&C	Kathima town	To be renovated
4631	Kitui South	Kanziku/ Simisi	Kituvwi/ Ilamba	MTIMI&C	Market shed Kituvwi town	To be constructed
4632	Kitui South	Kanziku/ Simisi	Kituvwi/ Ilamba	MTIMI&C	Kakithya market shed Ikilungu market shed	To be constructed
4633	Kitui South	Kanziku/ Simisi	Kituvwi/ Ilamba	MTIMI&C	Ikisemei Market shed	To be constructed
4634	Kitui South	Kanziku/ Simisi	Kituvwi/ Ilamba	MTIMI&C	Lingithya market shed	To be constructed
4635	Kitui South	Kanziku/ Simisi	Kituvwi/ Ilamba	MTIMI&C	Ngali market shed	To be constructed
4636	Kitui South	Kanziku/ Simisi	Kituvwi/ Ilamba	MTIMI&C	Kituvwi bodaboda shed	To be constructed
4637	Kitui South	Kanziku/ Simisi	Kituvwi/ Ilamba	MTIMI&C	Kakithya Bodaboda shed	To be constructed
4638	Kitui South	Kanziku/ Simisi	Kituvwi/ Ilamba	MTIMI&C	Cleaners in the kituvwi,Kakithya market centres	To be employed
4639	Kitui South	Kanziku/ Simisi	Kituvwi/ Ilamba	MTIMI&C	Ikilungulu crash	Construction
4640	Kitui South	Kanziku/ Simisi	Kituvwi/ Ilamba	MTIMI&C	Kathungu crash	Construction
4641	Kitui South	Kanziku/ Simisi	Kituvwi/ Ilamba	MTIMI&C	Kangu Kangu	Extension from Kituvwi to Ikilungu
4642	Kitui South	Kanziku/ Simisi	Kituvwi/ Ilamba	MTIMI&C	Game Rangers	To be employed to curb the wildlife - human conflict
4643	Kitui South	Kanziku/ Simisi	Kituvwi/ Ilamba	MW&I	Ngwani borehole	Drilling and Equipping
4644	Kitui South	Kanziku/ Simisi	Kituvwi/ Ilamba	MW&I	Kyenini Kwa Masivu borehole	Drilling and Equipping
4645	Kitui South	Kanziku/ Simisi	Kituvwi/ Ilamba	MW&I	Ngali Kwa Nduku borehole	Drilling and Equipping
4646	Kitui South	Kanziku/ Simisi	Kituvwi/ Ilamba	MW&I	Tumbani Kwa Masivu borehole	Drilling and Equipping
4647	Kitui South	Kanziku/ Simisi	Kituvwi/ Ilamba	MW&I	Linguthya borehole	Drilling and Equipping
4648	Kitui South	Kanziku/ Simisi	Kituvwi/ Ilamba	MW&I	Miamba Ili borehole	Drilling and Equipping
4649	Kitui South	Kanziku/ Simisi	Kituvwi/ Ilamba	MW&I	Kwa Mania Malatani borehole	Drilling and Equipping
4650	Kitui South	Kanziku/ Simisi	Kituvwi/ Ilamba	MW&I	Ikisemei borehole	Drilling and Equipping
4651	Kitui South	Kanziku/ Simisi	Kituvwi/ Ilamba	MW&I	Mukolonsi borehole	Rehabilitation and desalination
4652	Kitui South	Kanziku/ Simisi	Kituvwi/ Ilamba	MW&I	Kituvwi borehole	Installation of solar system and rehabilitation
4653	Kitui South	Kanziku/ Simisi	Kituvwi/ Ilamba	MW&I	Kasang'u hand pump	Rehabilitation
4654	Kitui South	Kanziku/ Simisi	Kituvwi/ Ilamba	MW&I	Kasang'u borehole	Pipeline extension to Ngali
4655	Kitui South	Kanziku/ Simisi	Kituvwi/ Ilamba	MW&I	Sand dams along Muvuko river (10)	Repair and construction of new ones
4656	Kitui South	Kanziku/ Simisi	Kituvwi/ Ilamba	MW&I	Lingithya rock catchment	Rehabilitation and fencing
4657	Kitui South	Kanziku/ Simisi	Kituvwi/ Ilamba	MW&I	Kwa Loti rock catchment	Rehabilitation and fencing
4658	Kitui South	Kanziku/ Simisi	Kituvwi/ Ilamba	MW&I	Kwa Kyende rock catchment	Construction
4659	Kitui South	Kanziku/ Simisi	Kituvwi/ Ilamba	MW&I	Ngwani rock catchment	Construction
4660	Kitui South	Kanziku/ Simisi	Kituvwi/ Ilamba	MW&I	Makengi earthdam	Scoping
4661	Kitui South	Kanziku/ Simisi	Kituvwi/ Ilamba	MW&I	Thaana earthdam	Scoping and fencing

S/No	Sub County	Ward	Village	Sector	Proposed project	Main activities of the Project
4662	Kitui South	Kanziku/ Simisi	Kituvwi/ Ilamba	MW&I	Kilinge earthdam	Scoping and fencing
4663	Kitui South	Kanziku/ Simisi	Kituvwi/ Ilamba	MW&I	Kaliluni earthdam	Enlargement and fencing
4664	Kitui South	Kanziku/ Simisi	Kituvwi/ Ilamba	MW&I	Kitenzele mega dam	Construction and fencing
4665	Kitui South	Kanziku/ Simisi	Kituvwi/ Ilamba	MW&I	Kendoo earthdam	Construction and fencing
4666	Kitui South	Kanziku/ Simisi	Kituvwi/ Ilamba	MW&I	Kwa Mutendwa dam	Scoping and fencing
4667	Kitui South	Kanziku/ Simisi	Kituvwi/ Ilamba	MW&I	Masyondo earthdam	Construction and fencing
4668	Kitui South	Kanziku/ Simisi	Kituvwi/ Ilamba	MW&I	Kwa Mwengei dam	Construction and fencing
4669	Kitui South	Kanziku/ Simisi	Kituvwi/ Ilamba	MW&I	Nzolii sand dam	Construction
4670	Kitui South	Kanziku/ Simisi	Kituvwi/ Ilamba	MW&I	Kasungu Borehole	Extension to Kituvwi market
4671	Kitui South	Kanziku/ Simisi	Kituvwi/ Ilamba	MW&I	Supply and installation of water tanks	Supply and installation of water tanks in Primary Schools
4672	Kitui South	Kanziku/ Simisi	Kituvwi/ Ilamba	ODG	Open Game Reserve Gates	To be operational
4673	Kitui South	Kanziku/ Simisi	Kituvwi/ Ilamba	ODG	Game Reserve Rangers	Security and employment
4674	Kitui South	Kanziku/ Simisi	Kituvwi/ Ilamba	OOG	Cutline and Electric Fencing of Game Reserve	Fencing of the game reserve
4675	Kitui South	Kanziku/ Simisi	Kivandeni/ Mwanianga	MCGYIS&SS	Safaricom booster Mwanianga	
4676	Kitui South	Kanziku/ Simisi	Kivandeni/ Mwanianga	MCGYIS&SS	Youth and women empowerment	Training, Provision of funds
4677	Kitui South	Kanziku/ Simisi	Kivandeni/ Mwanianga	MEEFN&MRs	Security lights at Muthue, Kalulini, Kwa Mauta taa, Ituumo, Maungu, Ngiluni, Mwanianga	Security lights installation
4678	Kitui South	Kanziku/ Simisi	Kivandeni/ Mwanianga	MET&SD	ECDE construction at Mwangala Primary, Muthue Primary, Kathini GNCA, Syamatani ABC, Mwanianga Primary, Kaalu Nursery school, Kinakoni AIC, Manungu Primary, Wavauka, Mwangala Vocational training centre construction.	ECDE Equiping and staffing
4679	Kitui South	Kanziku/ Simisi	Kivandeni/ Mwanianga	MET&SD	Playing ground grading: Mwangala Secondary, Muthue Primary, Mwanianga Primary, Mwangala ground, Maungu.	
4680	Kitui South	Kanziku/ Simisi	Kivandeni/ Mwanianga	MET&SD	Employment of ECDE teachers and equiping of all ECDE centres	
4681	Kitui South	Kanziku/ Simisi	Kivandeni/ Mwanianga	MH&S	Renovation and construction of health centre at Mwangala	
4682	Kitui South	Kanziku/ Simisi	Kivandeni/ Mwanianga	MH&S	Mwanianga dispensary reviving and promotion to level 2	
4683	Kitui South	Kanziku/ Simisi	Kivandeni/ Mwanianga	MH&S	Fencing of Muthue dispensary and promotion to level 3	
4684	Kitui South	Kanziku/ Simisi	Kivandeni/ Mwanianga	MH&S	Employment of CHVs	
4685	Kitui South	Kanziku/ Simisi	Kivandeni/ Mwanianga	MH&S	Public toilet at Kalulini,	Construction of toilets
4686	Kitui South	Kanziku/ Simisi	Kivandeni/ Mwanianga	MH&S	Public toilet at Mwangala	Construction of toilets
4687	Kitui South	Kanziku/ Simisi	Kivandeni/ Mwanianga	MH&S	Public toilet at Mangelete	Construction of toilets
4688	Kitui South	Kanziku/ Simisi	Kivandeni/ Mwanianga	MH&S	Public toilet at Maungu	Construction of toilets
4689	Kitui South	Kanziku/ Simisi	Kivandeni/ Mwanianga	MH&S	Public toilet at Kyatulu	Construction of toilets
4690	Kitui South	Kanziku/ Simisi	Kivandeni/ Mwanianga	MH&S	Public toilet at Ngiluni	Construction of toilets
4691	Kitui South	Kanziku/ Simisi	Kivandeni/ Mwanianga	MH&S	Nzeveni to Kaliani dispensary, Mwanga Primary to Matangani to Emale ECDE	Grading, Drift, Murrum
4692	Kitui South	Kanziku/ Simisi	Kivandeni/ Mwanianga	MRPW&T	Kwa Embae - Mwanianga - Osa Maku - Kanziko road	Upgrading, drift, culverts, murraming
4693	Kitui South	Kanziku/ Simisi	Kivandeni/ Mwanianga	MRPW&T	GNCA Kisayani - Mwangala to Kanziko road	Upgrading, drift, culverts, murraming
4694	Kitui South	Kanziku/ Simisi	Kivandeni/ Mwanianga	MRPW&T	Opening of Mwangala - Kyanyaa road. Ngiluni, Katiku to Kyanyaa	
4695	Kitui South	Kanziku/ Simisi	Kivandeni/ Mwanianga	MRPW&T	Kyatulu Primary to AIC Ndulani road.	
4696	Kitui South	Kanziku/ Simisi	Kivandeni/ Mwanianga	MRPW&T	Maungu - Mwanianga - Mwangala to Kalambani road	
4697	Kitui South	Kanziku/ Simisi	Kivandeni/ Mwanianga	MRPW&T	Opening Kalulini - Kathumula to Ituumo road. Kwa Kavasa through Maungu to Makutano	Grading, Drift, Murrum
4698	Kitui South	Kanziku/ Simisi	Kivandeni/ Mwanianga	MRPW&T	Nzyoki Mutisya to Kwa Mavisa to Kinakoni AIC road. Lyunga - Sua Kimanzi to Mulinge Kilango road.	
4699	Kitui South	Kanziku/ Simisi	Kivandeni/ Mwanianga	MRPW&T	Grading and gravelling from Kwa Ngovu to Kwa Mauta ma taa road.	
4700	Kitui South	Kanziku/ Simisi	Kivandeni/ Mwanianga	MRPW&T	Upgrading and Murraming from Maungu via Mwangala to Kamulambani road	
4701	Kitui South	Kanziku/ Simisi	Kivandeni/ Mwanianga	MRPW&T	Upgrading of Maungu via Mwangala to Kamulambani road.	
4702	Kitui South	Kanziku/ Simisi	Kivandeni/ Mwanianga	MTIMI&C	Mordern market shade at Mwangala, Bodaboda shed at Mwangala, Mwangala multipurpose hall	
4703	Kitui South	Kanziku/ Simisi	Kivandeni/ Mwanianga	MTIMI&C	Boda boda shed at Mwanianga	Construction of toilets
4704	Kitui South	Kanziku/ Simisi	Kivandeni/ Mwanianga	MTIMI&C	Employment of market cleaners for Mwangala market, Muthue Market and Mwanianga market.	
4705	Kitui South	Kanziku/ Simisi	Kivandeni/ Mwanianga	MTIMI&C	Boda boda sheds to all stages in Kivandeni Mwanianga village.	
4706	Kitui South	Kanziku/ Simisi	Kivandeni/ Mwanianga	MW&I	Ten (10) sand dams at Muvuko stream	sand dam construction
4707	Kitui South	Kanziku/ Simisi	Kivandeni/ Mwanianga	MW&I	Ten (10) sand dams at Katitika	sand dam construction
4708	Kitui South	Kanziku/ Simisi	Kivandeni/ Mwanianga	MW&I	Six (6) sand dams at Kathini	sand dam construction
4709	Kitui South	Kanziku/ Simisi	Kivandeni/ Mwanianga	MW&I	Six (6) sand dams at Muliluni	sand dam construction
4710	Kitui South	Kanziku/ Simisi	Kivandeni/ Mwanianga	MW&I	Earth dam construction at Kiliva Matu	earth dam construction
4711	Kitui South	Kanziku/ Simisi	Kivandeni/ Mwanianga	MW&I	Earth dam construction at Kwa Kilango	earth dam construction
4712	Kitui South	Kanziku/ Simisi	Kivandeni/ Mwanianga	MW&I	Scoping and fencing of Kwa Mwangala earth dam	earth dam construction
4713	Kitui South	Kanziku/ Simisi	Kivandeni/ Mwanianga	MW&I	Scoping and fencing of Katitika earth dam	earth dam construction
4714	Kitui South	Kanziku/ Simisi	Kivandeni/ Mwanianga	MW&I	Fencing of Makuta earth dam	earth dam construction
4715	Kitui South	Kanziku/ Simisi	Kivandeni/ Mwanianga	MW&I	Tank construction at Mwangala rock catchment	Public participation
4716	Kitui South	Kanziku/ Simisi	Kivandeni/ Mwanianga	MW&I	Tank construction at Thonoa rock catchment and piping	Public participation
4717	Kitui South	Kanziku/ Simisi	Kivandeni/ Mwanianga	MW&I	Construction of wall and piping at Saki rock catchment	Public participation
4718	Kitui South	Kanziku/ Simisi	Kivandeni/ Mwanianga	MW&I	Borehole drilling and equiping at Kwa Musembi Matuku	Borehole drilling and equipping
4719	Kitui South	Kanziku/ Simisi	Kivandeni/ Mwanianga	MW&I	Borehole drilling and equiping at Kwa Mwangala	Borehole drilling and equipping
4720	Kitui South	Kanziku/ Simisi	Kivandeni/ Mwanianga	MW&I	Borehole drilling and equiping at Syanduini	Borehole drilling and equipping
4721	Kitui South	Kanziku/ Simisi	Kivandeni/ Mwanianga	MW&I	Borehole drilling and equiping at Kwa Ketu	Borehole drilling and equipping
4722	Kitui South	Kanziku/ Simisi	Kivandeni/ Mwanianga	MW&I	Borehole drilling and equiping at Kwa Reuben	Borehole drilling and equipping
4723	Kitui South	Kanziku/ Simisi	Kivandeni/ Mwanianga	MW&I	Reviving Kyatulu borehole	Borehole drilling and equipping
4724	Kitui South	Kanziku/ Simisi	Kivandeni/ Mwanianga	MW&I	Kyamatu borehole installlation/upgrading from hand pump to solar installation	Borehole drilling and equipping
4725	Kitui South	Kanziku/ Simisi	Kivandeni/ Mwanianga	MW&I	Ngiluni borehole construction	Borehole drilling and equipping
4726	Kitui South	Kanziku/ Simisi	Kivandeni/ Mwanianga	MW&I	Mega dam construction at Kwa Mwanzia	
4727	Kitui South	Kanziku/ Simisi	Kivandeni/ Mwanianga	MW&I	Kangu Kangu water kiosk at Kalulini and Muthue market	
4728	Kitui South	Kanziku/ Simisi	Kivandeni/ Mwanianga	MW&I	Water tank at all Primary Schools: Kyatulu, Mwangala, Muthue, Kwa Mukuku, Mwanianga and Maungu Primary Schools	
4729	Kitui South	Kanziku/ Simisi	Ndilili/ Mivuni	MA&LD	Training farmers in Ndililini/Mivuni village	Capacity building and empowerment
4730	Kitui South	Kanziku/ Simisi	Ndilili/ Mivuni	MA&LD	Develop fish pond in the village	
4731	Kitui South	Kanziku/ Simisi	Ndilili/ Mivuni	MCGYIS&SS	Construction of centre of excellence at Ndilili/Mivuni village	Identify site, construct centre of excellence, equiping and staffing
4732	Kitui South	Kanziku/ Simisi	Ndilili/ Mivuni	MCGYIS&SS	Empowerment of our youths, women and nature all traditional dancers	
4733	Kitui South	Kanziku/ Simisi	Ndilili/ Mivuni	MEEFN&MRs	Installation of streetlights at Ndilili market, Mang'etheni market, Kathiani, Ndithini market and Osa Maku	Site identification, street lights installation
4734	Kitui South	Kanziku/ Simisi	Ndilili/ Mivuni	MEEFN&MRs	Repair and maintenance of Kaliani street lights	Repair, Maintain
4735	Kitui South	Kanziku/ Simisi	Ndilili/ Mivuni	MEEFN&MRs	Electricity power supply at Ndilili VTC, Ndilili secondary and Kaliani dispensary, Kaliani Primary, Ndithini and Kathiani	

S/No	Sub County	Ward	Village	Sector	Proposed project	Main activities of the Project
4736	Kitui South	Kanziku/ Simisi	Ndilili/ Mivuni	MEEFN&MRs	Tree planting in every household. At least 50 per household	Supply of tree seedlings
4737	Kitui South	Kanziku/ Simisi	Ndilili/ Mivuni	MEEFN&MRs	Network provision mustk for all supplies	Site identification, construction and equipping
4738	Kitui South	Kanziku/ Simisi	Ndilili/ Mivuni	MET&SD	Construction of workshops at Ndilili Vocational Training Centre	Identification of site, Construction and equipping, Staffing
4739	Kitui South	Kanziku/ Simisi	Ndilili/ Mivuni	MET&SD	Construction of Ndithini Vocational Training Centre	Identification of site, Construction and equipping, Staffing
4740	Kitui South	Kanziku/ Simisi	Ndilili/ Mivuni	MET&SD	Construction of drifts and culverting at Twili, Kwa Kalisa, Maliluni, Mwanyani, Kasyathi, Kwa Nditi Muli, Kwa Munyoki, Kwa Matuku Kikolyo, Maliluni ECDE, Ndithini, Kwa Ndavi.	Site identification, grading, culverting and drifts
4741	Kitui South	Kanziku/ Simisi	Ndilili/ Mivuni	MET&SD	Construction of ECDE classes at Kaliani Primary (2)	Construction, Equipping and Staffing
4742	Kitui South	Kanziku/ Simisi	Ndilili/ Mivuni	MET&SD	Construction of ECDE classes at Ndithini Primary (1)	Construction, Equipping and Staffing
4743	Kitui South	Kanziku/ Simisi	Ndilili/ Mivuni	MET&SD	Construction of ECDE classes at Ndilili Primary(1)	Construction, Equipping and Staffing
4744	Kitui South	Kanziku/ Simisi	Ndilili/ Mivuni	MET&SD	Construction of ECDE classes at Kathiani Primary(1)	Construction, Equipping and Staffing
4745	Kitui South	Kanziku/ Simisi	Ndilili/ Mivuni	MET&SD	Construction of ECDE classes at Mangetheni Primary (1)	Construction, Equipping and Staffing
4746	Kitui South	Kanziku/ Simisi	Ndilili/ Mivuni	MET&SD	Construction of ECDE classes at Muliluni ECDE centre (1)	Construction, Equipping and Staffing
4747	Kitui South	Kanziku/ Simisi	Ndilili/ Mivuni	MET&SD	Construction of pit latrine at Ndilili ECDE, Kaliani ECDE, Mang'etheni ECDE, Kathiani, Ndithini and Muliluni ECDE	Construction of pit latrines
4748	Kitui South	Kanziku/ Simisi	Ndilili/ Mivuni	MET&SD	Feeding programme to all ECDE centres at Ndilili Primary ECDE, Mangetheni Primary ECDE, Kathiani Primary ECDE, Ndithini Primary ECDE, Muliluni ECDE centre.	Supply of food
4749	Kitui South	Kanziku/ Simisi	Ndilili/ Mivuni	MET&SD	Installation of fire extinguisher in all our primary Schools	
4750	Kitui South	Kanziku/ Simisi	Ndilili/ Mivuni	MH&S	Construction of Kaaki, Ndilili to Kathiani to Kaliani secondary and Kaliani dispensary, Kaliani Primary, Ndithini and Kathiani	Grading, Murrarming, General construction
4751	Kitui South	Kanziku/ Simisi	Ndilili/ Mivuni	MH&S	Construction of dispensary at Ndilili market	Establish site, construction, Equipping and staffing
4752	Kitui South	Kanziku/ Simisi	Ndilili/ Mivuni	MH&S	Construction of maternity wing, staff quarters, Waiting bay and Equipping of Mivuni dispensary	Establish site, construction, Equipping and staffing
4753	Kitui South	Kanziku/ Simisi	Ndilili/ Mivuni	MH&S	Employment of 20 community health Workers on permanent and pensionable terms	Identify, Employ, Training
4754	Kitui South	Kanziku/ Simisi	Ndilili/ Mivuni	MH&S	Provision of Antirabis to Health facilities	
4755	Kitui South	Kanziku/ Simisi	Ndilili/ Mivuni	MRPW&T	Construction of pit latrine at Ndilili Vocational Training Centre	Identification of site, Construction
4756	Kitui South	Kanziku/ Simisi	Ndilili/ Mivuni	MRPW&T	Upgrading and construction of Kithaasyo road to Mwanyani road	Grading, Murrarming, General construction
4757	Kitui South	Kanziku/ Simisi	Ndilili/ Mivuni	MRPW&T	Construction of Kaliani - Kiimani road	Grading, Murrarming, General construction
4758	Kitui South	Kanziku/ Simisi	Ndilili/ Mivuni	MTIMI&C	Construction of market sheds at Ndilili market, Mang'etheni market	Identify site, Construction
4759	Kitui South	Kanziku/ Simisi	Ndilili/ Mivuni	MTIMI&C	Market cleaning at Ndilili market, Kaliani and Mang'etheni markets	Employment of casual workers
4760	Kitui South	Kanziku/ Simisi	Ndilili/ Mivuni	MTIMI&C	Construction of Boda boda sheds at Kasivuni, Kaaki and Kithaasyo.	
4761	Kitui South	Kanziku/ Simisi	Ndilili/ Mivuni	MW&I	Construction of sand dam at Kwa Maluma	Establish site and construction of sand dams
4762	Kitui South	Kanziku/ Simisi	Ndilili/ Mivuni	MW&I	Construction of sand dam at Kwa Kyale	Establish site and construction of sand dams
4763	Kitui South	Kanziku/ Simisi	Ndilili/ Mivuni	MW&I	Construction of sand dam at Kwa Solomon	Establish site and construction of sand dams
4764	Kitui South	Kanziku/ Simisi	Ndilili/ Mivuni	MW&I	Construction of sand dam at Ngyuuni	Establish site and construction of sand dams
4765	Kitui South	Kanziku/ Simisi	Ndilili/ Mivuni	MW&I	Construction of sand dam at Kwa Kamwove	Establish site and construction of sand dams
4766	Kitui South	Kanziku/ Simisi	Ndilili/ Mivuni	MW&I	Construction of sand dam at Kwa Musyoni	Establish site and construction of sand dams
4767	Kitui South	Kanziku/ Simisi	Ndilili/ Mivuni	MW&I	Construction of sand dam at Kwa Kalundu,Kamunyenze, Kamunyu, Kwa Makatha, Itumba, Kwa Ndonyi, Kwa John	Establish site and construction of sand dams
4768	Kitui South	Kanziku/ Simisi	Ndilili/ Mivuni	MW&I	Construction of water pans in 400 households	Identification of site and construction of water pads
4769	Kitui South	Kanziku/ Simisi	Ndilili/ Mivuni	MW&I	Construction of Mega dams at Muliluni	Land Acquisition, Construction of earthdam,
4770	Kitui South	Kanziku/ Simisi	Ndilili/ Mivuni	MW&I	Construction of large dams at Kwa Manga, Kwa Kyaluma, Kasyathi, Kwa Ndanu, Kwa Malondo, Kamunyu	Land Acquisition, Construction of earthdam,
4771	Kitui South	Kanziku/ Simisi	Ndilili/ Mivuni	MW&I	Construction of rock catchments at Ndilili, Kamwove, Masikini A&B, Syokithumbi and Kambuthu Rocks	Identify the ideal site, Construction, Feasibility study
4772	Kitui South	Kanziku/ Simisi	Ndilili/ Mivuni	MW&I	Boreholes at Kwa Mutinda Kavoi, Mwanyani, Maliluni, Kwa Mukala Mathamo, Mwakavi Kithikii, Kwa Kaita Kavoi, Kwa Munyoki and Kwa Kyembeni	Identify the sie, Drilling and equipping of the borehole
4773	Kitui South	Kanziku/ Simisi	Ndilili/ Mivuni	MW&I	Extension of water from Mivuni borehole to Kaliani Secondary, Osa Maku and Mang'etheni	Establish the yield, Identify the proposed site for extension, install solar panels at the borehole
4774	Kitui South	Kanziku/ Simisi	Ndilili/ Mivuni	MW&I	Provision of water tanks to all ECDE centres of Ndilili Primary ECDE, Mangetheni Primary ECDE, Kathiani Primary ECDE, Ndithini Primary ECDE, Muliluni ECDE centre,	Base construction and installation of water tanks
4775	Kitui South	Kanziku/ Simisi	Ndilili/ Mivuni	MW&I	Picnic site/Scenary establishment at Ndilili rock	
4776	Kitui South	Kanziku/ Simisi	Ndilili/ Mivuni	MW&I	Provision of water tanks to all ECDE centres of Ndilili Primary ECDE, Mangetheni Primary ECDE, Kathiani Primary ECDE, Ndithini Primary ECDE, Muliluni ECDE centre,	
4777	Kitui South	Kanziku/ Simisi	Ndilili/ Mivuni	OOG	Pro poor bursary support to our needy students	
4778	Kitui South	Mutomo/ Kibwea	Kandae	MA&LD	Rehabilitation of a cattle dip at Kwa Nguta borehole	Rehabilitation of a cattle dip
4779	Kitui South	Mutomo/ Kibwea	Kandae	MA&LD	Purchase of two Ploughing tractors for Kandae Village	Acquisition of ploughing tractors
4780	Kitui South	Mutomo/ Kibwea	Kandae	MCGYIS&SS	Kitui South Constituency Mutomo stadium	Construction of the stadium & sports/ talent academy
4781	Kitui South	Mutomo/ Kibwea	Kandae	MCGYIS&SS	Establishment of County Youth Service	Construction of the centre and recruitment
4782	Kitui South	Mutomo/ Kibwea	Kandae	MCGYIS&SS	Establishment and construction of sports and talent academy	Establishment and construction of an academy
4783	Kitui South	Mutomo/ Kibwea	Kandae	MEEFN&MRs	Infrastructure improvement	Street lighting, constiuction of feeder roads, gabbage collection, sewage, networking
4784	Kitui South	Mutomo/ Kibwea	Kandae	MEEFN&MRs	Climate change mitigation	Advocacy, climate smart agriculture, planting of trees
4785	Kitui South	Mutomo/ Kibwea	Kandae	MEEFN&MRs	Rural electrification	Initiate second phase to individual households
4786	Kitui South	Mutomo/ Kibwea	Kandae	MEEFN&MRs	1) Syunguni and Makongoni market security lights installation	Installation of security lights
4787	Kitui South	Mutomo/ Kibwea	Kandae	MEEFN&MRs	Installation of solar lights at Syunguni	Installing solar lights
4788	Kitui South	Mutomo/ Kibwea	Kandae	MEEFN&MRs	Power Connection to Makongoni	Connecting power supply
4789	Kitui South	Mutomo/ Kibwea	Kandae	MEEFN&MRs	Installation of solar lights at Makongoni	Installing solar lights
4790	Kitui South	Mutomo/ Kibwea	Kandae	MET&SD	ECD classrooms and recruitment of teachers atSyunguni town centre	Construction works of ECD classrooms and recruitment of teachers
4791	Kitui South	Mutomo/ Kibwea	Kandae	MET&SD	ECD classrooms and recruitment of teachers atKandae primary school	Construction works of ECD classrooms and recruitment of teachers
4792	Kitui South	Mutomo/ Kibwea	Kandae	MET&SD	ECD classrooms and recruitment of teachers atNgomano Primary school	Construction works of ECD classrooms and recruitment of teachers
4793	Kitui South	Mutomo/ Kibwea	Kandae	MET&SD	ECD classrooms and recruitment of teachers atMakongoni Primary school	Construction works of ECD classrooms and recruitment of teachers
4794	Kitui South	Mutomo/ Kibwea	Kandae	MET&SD	ECD classrooms and recruitment of teachers atNgomano Primary school	Construction works of ECD classrooms and recruitment of teachers
4795	Kitui South	Mutomo/ Kibwea	Kandae	MET&SD	Village polytechnics and innovation labs at Syunguni, Water station and an incubation lab at the village	Construction and equipping of polytechnics
4796	Kitui South	Mutomo/ Kibwea	Kandae	MET&SD	County government to push for opening of SEKU and KMTC	
4797	Kitui South	Mutomo/ Kibwea	Kandae	MET&SD	Supply of water tanks to all ECDE Centres	Supplying water tanks
4798	Kitui South	Mutomo/ Kibwea	Kandae	MET&SD	Supply of furniture to all ECDE centres	Providing furniture
4799	Kitui South	Mutomo/ Kibwea	Kandae	MH&S	Makongo Dispensary	Maternity wing, perimeter fence and gate, staff quarters

S/No	Sub County	Ward	Village	Sector	Proposed project	Main activities of the Project
4800	Kitui South	Mutomo/ Kibwea	Kandae	MH&S	Construction of syunguni dispensary	Establish level II health facility
4801	Kitui South	Mutomo/ Kibwea	Kandae	MH&S	Rehabilitation centre	Construction of a rehabilitation centre
4802	Kitui South	Mutomo/ Kibwea	Kandae	MH&S	GBV rescue centre at mutomo market	Construction of the centre
4803	Kitui South	Mutomo/ Kibwea	Kandae	MH&S	Toilets in Syunguni market, Kandae Primary, Makongoni Market, County ward office and makongoni Primary	Construction of toilets
4804	Kitui South	Mutomo/ Kibwea	Kandae	MH&S	Installation of fence at Makongoni dispensary	Installing a fence
4805	Kitui South	Mutomo/ Kibwea	Kandae	MH&S	Construction of toilets at Makongoni	Constructing toilets
4806	Kitui South	Mutomo/ Kibwea	Kandae	MH&S	Construction of dispensary at Syunguni	Constructing a dispensary
4807	Kitui South	Mutomo/ Kibwea	Kandae	MH&S	Construction of toilets at Ndiini	Constructing toilets
4808	Kitui South	Mutomo/ Kibwea	Kandae	MRPW&T	Construction of a drift at (100m) at Vonde - Mutomo-Syunguni Road	Construction of a drift
4809	Kitui South	Mutomo/ Kibwea	Kandae	MRPW&T	Construction of a drift at Ngulungu (Kwa, Matuso, and Nzou Syunguni-Malili Road)	Construction of a drift
4810	Kitui South	Mutomo/ Kibwea	Kandae	MRPW&T	Upgrading of Syunguni Road in Mutomo town from Murrum to Bitumen Standard	Road upgrading
4811	Kitui South	Mutomo/ Kibwea	Kandae	MRPW&T	Construction of feeder road from Syunguni market-Wambua Nzunga-James Mutia-Solomon Kitheka-Kavila Nzuki-Jimmy Mutua-Kithunzi-Malili Road	Construction of a feeder road
4812	Kitui South	Mutomo/ Kibwea	Kandae	MRPW&T	Syunguni Boda Boda shade at Syunguni market	Construction of a Boda Boda shade
4813	Kitui South	Mutomo/ Kibwea	Kandae	MRPW&T	Grading and construction of drifts of Makongoni- Ndiini Road	Grading of roads and drifts
4814	Kitui South	Mutomo/ Kibwea	Kandae	MRPW&T	Grading and construction of drifts of Airstrip- Pump station (Kwa Muthende)	Grading of roads and drifts
4815	Kitui South	Mutomo/ Kibwea	Kandae	MRPW&T	Grading and construction of drifts of Syunguni- Ngomano road	Grading of roads and drifts
4816	Kitui South	Mutomo/ Kibwea	Kandae	MRPW&T	Grading and construction of drifts of Makongo- Ngomano road	Grading of roads and drifts
4817	Kitui South	Mutomo/ Kibwea	Kandae	MRPW&T	Grading and construction of drifts of Kilisa- Syunguni road	Grading of roads and drifts
4818	Kitui South	Mutomo/ Kibwea	Kandae	MRPW&T	Grading and construction of drifts of Makundi- Ngei road	Grading of roads and drifts
4819	Kitui South	Mutomo/ Kibwea	Kandae	MRPW&T	Grading and construction of drifts of Kwa nduu- Mateveve road	Grading of roads and drifts
4820	Kitui South	Mutomo/ Kibwea	Kandae	MRPW&T	Bridge at Tiva Road	Construction of a bridge at Tiva road
4821	Kitui South	Mutomo/ Kibwea	Kandae	MRPW&T	Construction of boda boda shed at Syunguni	Constructing a boda boda shed
4822	Kitui South	Mutomo/ Kibwea	Kandae	MRPW&T	Construction of drift at Ngulungu	Constructing a drift
4823	Kitui South	Mutomo/ Kibwea	Kandae	MRPW&T	Installation of culverts to Muvuyuni-Kavingoni	Installing culverts
4824	Kitui South	Mutomo/ Kibwea	Kandae	MRPW&T	Construction of drift at Kwa Grace Munyau	Constructing a drift
4825	Kitui South	Mutomo/ Kibwea	Kandae	MRPW&T	Construction of drift at Mutomo-Kamutei road	Constructing a drift
4826	Kitui South	Mutomo/ Kibwea	Kandae	MRPW&T	Grading of Mateveke GNCA to Syunguni road	Grading the road
4827	Kitui South	Mutomo/ Kibwea	Kandae	MRPW&T	Murraming and grading of all roads with black cotton soil	Murraming and grading roads
4828	Kitui South	Mutomo/ Kibwea	Kandae	MRPW&T	Leveling and fencing of playgrounds	Leveling and fencing playgrounds
4829	Kitui South	Mutomo/ Kibwea	Kandae	MTIMI&C	Construction of Jua Kali Shades	Construction of Jua Kali shades
4830	Kitui South	Mutomo/ Kibwea	Kandae	MTIMI&C	Mutum town status	Upgrade the market ti town status
4831	Kitui South	Mutomo/ Kibwea	Kandae	MW&I	Rehabilitation of Kwa Ngutu borehole	Rehabilitation of a borehole
4832	Kitui South	Mutomo/ Kibwea	Kandae	MW&I	Excavation of Kwa Nguta Earth dam	Construction of an earth dam
4833	Kitui South	Mutomo/ Kibwea	Kandae	MW&I	Rehabilitation of Ngulungu Earth dam	Rehabilitation of an earth dam
4834	Kitui South	Mutomo/ Kibwea	Kandae	MW&I	Construction of dam at Kavyuvaa between Kwa Kithinzi and Ngulungu dam	Construction of a dam
4835	Kitui South	Mutomo/ Kibwea	Kandae	MW&I	Completion of kangu kangu water projects	Return pipeline to kandae, syunguni, makongoni and booster tank at syunguni
4836	Kitui South	Mutomo/ Kibwea	Kandae	MW&I	Earth dams (5 dams) at Kwa nzuki, kamulu, Kyanzua, Mayuni and mwandata	Desilting of five existinf dams
4837	Kitui South	Mutomo/ Kibwea	Kandae	MW&I	Drilling and equipping of five boreholes at kwa nzuki, vonde, kwa ngutu	
4838	Kitui South	Mutomo/ Kibwea	Kandae	MW&I	Thwake water project	Piping of water from Thwake dam
4839	Kitui South	Mutomo/ Kibwea	Kandae	MW&I	Desilting of Mwanjata Earth Dam	Desilting the earth dam
4840	Kitui South	Mutomo/ Kibwea	Kandae	MW&I	Expansion of Kanzi Earth Dam	Expanding the earth dam
4841	Kitui South	Mutomo/ Kibwea	Kandae	MW&I	Construction of sump well at Tiva River-Makongoni	Constructing a sump well
4842	Kitui South	Mutomo/ Kibwea	Kandae	MW&I	Irrigation scheme projects across the village	Implementing irrigation schemes
4843	Kitui South	Mutomo/ Kibwea	Kandae	OOG	Construction of Village administrator's office at Kandae Village	Construction of an office building
4844	Kitui South	Mutomo/ Kibwea	Kawelu	MA&LD	Fence Ndui plot No.1068 and demo farm for security	Fencing
4845	Kitui South	Mutomo/ Kibwea	Kawelu	MA&LD	Revive and fence Itumba demonstration farm	Farm revival and fencing
4846	Kitui South	Mutomo/ Kibwea	Kawelu	MA&LD	Supply of modern beehives at Ndui demonstration farm	Beehive supply
4847	Kitui South	Mutomo/ Kibwea	Kawelu	MA&LD	Construct cattle dips at Mwengea, Kilisa, Kakumi, Ndovoini, Kavyuvaa, and Malili	Cattle dip construction
4848	Kitui South	Mutomo/ Kibwea	Kawelu	MA&LD	Supply of certified seeds and pesticides to farmers	Seed and pesticide supply
4849	Kitui South	Mutomo/ Kibwea	Kawelu	MA&LD	Provision of two ploughing tractors	Tractor provision
4850	Kitui South	Mutomo/ Kibwea	Kawelu	MA&LD	Provision of sunflower squeezing machines	Squeezing machine provision
4851	Kitui South	Mutomo/ Kibwea	Kawelu	MA&LD	Provision of cereals threshing machines to registered groups	Threshing machine provision
4852	Kitui South	Mutomo/ Kibwea	Kawelu	MCGYIS&SS	Leveling and grading of Itumba and Malili playing ground	Ground leveling and grading
4853	Kitui South	Mutomo/ Kibwea	Kawelu	MCGYIS&SS	Purchase and supply of playing kits, balls, nets to the village	Sports equipment supply
4854	Kitui South	Mutomo/ Kibwea	Kawelu	MCGYIS&SS	Develop, construct, and equip cultural center at Kwa Kakusu near DCC office Mutomo	Cultural center development
4855	Kitui South	Mutomo/ Kibwea	Kawelu	MEEFN&MRs	Street lights at Kavyuvaa, Kiange, Mwengea, Kalimbani, Winduma, Yamutava, and Titome, Ndui trading centres.	Street lighting installation
4856	Kitui South	Mutomo/ Kibwea	Kawelu	MEEFN&MRs	Lighting programme	Additional street lighting at Mutomo and upcoming market centres
4857	Kitui South	Mutomo/ Kibwea	Kawelu	MEEFN&MRs	Electricity programme	Extension of electricity line from kawelu to Ndui
4858	Kitui South	Mutomo/ Kibwea	Kawelu	MEEFN&MRs	Tourism programme	Completion of plants sanctuary and snake park
4859	Kitui South	Mutomo/ Kibwea	Kawelu	MEEFN&MRs	Additional street lighting at Mutomo and upcoming market centres	street lights installation
4860	Kitui South	Mutomo/ Kibwea	Kawelu	MEEFN&MRs	Extension of electricity line from kawelu to Ndui	Extension of electricity line
4861	Kitui South	Mutomo/ Kibwea	Kawelu	MEEFN&MRs	Solar street lights at Mwengea	Installing solar street lights
4862	Kitui South	Mutomo/ Kibwea	Kawelu	MET&SD	Construction of Kawelu Vocational Centre at Ndui-Kiusyani NAC	Construction
4863	Kitui South	Mutomo/ Kibwea	Kawelu	MET&SD	Construction of ECDE classes at all ECDE centres.	Construction
4864	Kitui South	Mutomo/ Kibwea	Kawelu	MET&SD	Kakumi ECDE follow up	Monitoring and support
4865	Kitui South	Mutomo/ Kibwea	Kawelu	MET&SD	Education programme	Employment of ECD teachers
4866	Kitui South	Mutomo/ Kibwea	Kawelu	MET&SD	Employment of ECD teachers	Employment of ECD teachers
4867	Kitui South	Mutomo/ Kibwea	Kawelu	MH&S	Construction and fencing of a maternity wing at Mwengea dispensary.	Construction and fencing
4868	Kitui South	Mutomo/ Kibwea	Kawelu	MH&S	Upgrading of Mwengea dispensary to a health centre.	Upgrading
4869	Kitui South	Mutomo/ Kibwea	Kawelu	MH&S	Construction of a dispensary at Kiange and Kavyuvaa proposed sites.	Construction
4870	Kitui South	Mutomo/ Kibwea	Kawelu	MH&S	Reviving Mutomo Health Centre	Revival
4871	Kitui South	Mutomo/ Kibwea	Kawelu	MH&S	Construction of Malili Health Centre	Construction
4872	Kitui South	Mutomo/ Kibwea	Kawelu	MH&S	Construction of public toilets at Malili, Kavyuvaa, Kiange, Kalimbani, Mutomo Stock Yard, Ndovoini, Mwengea, Winduma, and Ndui trading centres.	Toilet construction

S/No	Sub County	Ward	Village	Sector	Proposed project	Main activities of the Project
4873	Kitui South	Mutomo/ Kibwea	Kawelu	MH&S	Health Programme	Upgrading of Mutomo Level IIIB to level IV
4874	Kitui South	Mutomo/ Kibwea	Kawelu	MH&S	Upgrading of Mutomo Level IIIB to level IV	Upgrading of Mutomo Level IIIB to level IV
4875	Kitui South	Mutomo/ Kibwea	Kawelu	MRPW&T	Tarmarking Mutomo Market	Road tarmarking
4876	Kitui South	Mutomo/ Kibwea	Kawelu	MRPW&T	Heavy grading of Voo-Mutola junction to Kinakoni market road.	Road grading
4877	Kitui South	Mutomo/ Kibwea	Kawelu	MRPW&T	Road opening at Kawala dispensary from Mwengea through Kwa Maleve.	Road opening
4878	Kitui South	Mutomo/ Kibwea	Kawelu	MRPW&T	Expansion and murraming of Thome wingethi road from Mutomo.	Road expansion and murraming
4879	Kitui South	Mutomo/ Kibwea	Kawelu	MRPW&T	Road opening of Kavyuvaa Thome primary school.	Road opening
4880	Kitui South	Mutomo/ Kibwea	Kawelu	MRPW&T	Road grading at Mwengea to Ikuku through Mutomo prison with drift stream at Kyaangove stream and kalua	Road grading
4881	Kitui South	Mutomo/ Kibwea	Kawelu	MRPW&T	Road opening with heavy murraming from Kilisa to Kathama.	Road opening and murraming
4882	Kitui South	Mutomo/ Kibwea	Kawelu	MRPW&T	Expansion and heavy grading of Kakumi road from DCC office.	Road expansion and grading
4883	Kitui South	Mutomo/ Kibwea	Kawelu	MRPW&T	Road opening of Kiange to Kakuthi through Kwa Masauli.	Road opening
4884	Kitui South	Mutomo/ Kibwea	Kawelu	MRPW&T	Murraming of Kimanch-Kiange road with culverts.	Road murraming and culvert installation
4885	Kitui South	Mutomo/ Kibwea	Kawelu	MRPW&T	Grading of Matulani ECDE school through St. Charles Malili Catholic church—NzangiMbula-Kithikiimatheka-Nzisa Tito road.	Road grading
4886	Kitui South	Mutomo/ Kibwea	Kawelu	MRPW&T	Opening of road from Winduma to Yaasya access Natural rock drawings	Road opening
4887	Kitui South	Mutomo/ Kibwea	Kawelu	MRPW&T	Roads programme	Corona Highway
4888	Kitui South	Mutomo/ Kibwea	Kawelu	MRPW&T	Corona Highway	Opening and Grading of the Highway
4889	Kitui South	Mutomo/ Kibwea	Kawelu	MRPW&T	Construction of drifts, slabs, and culverts of all roads in Kawelu Village	Constructing road structures
4890	Kitui South	Mutomo/ Kibwea	Kawelu	MRPW&T	Leveling and fencing of all playing grounds in Kawelu Village	Leveling and fencing playgrounds
4891	Kitui South	Mutomo/ Kibwea	Kawelu	MRPW&T	Murraming of all roads at Kawelu Village	Murraming roads
4892	Kitui South	Mutomo/ Kibwea	Kawelu	MTIMI&C	Building market shades at Winduma, Kiange, Ndui, Kavyuvaa, and Malili.	Market shade construction
4893	Kitui South	Mutomo/ Kibwea	Kawelu	MTIMI&C	Planning Ndui trading centre at plot no.1069 Ndui.	Planning and development
4894	Kitui South	Mutomo/ Kibwea	Kawelu	MW&I	Drilling of boreholes at Kakumi, Yamutava village, Ndui, Thome.	Borehole drilling
4895	Kitui South	Mutomo/ Kibwea	Kawelu	MW&I	Construction of Mega Earth dam at Itumba Kavuti junction	Earth dam construction
4896	Kitui South	Mutomo/ Kibwea	Kawelu	MW&I	Desilting and excavation of Kwa Mbingu Kavyuvaa earth dam	Desilting and excavation
4897	Kitui South	Mutomo/ Kibwea	Kawelu	MW&I	Rehabilitation of Mwengea borehole	Borehole rehabilitation
4898	Kitui South	Mutomo/ Kibwea	Kawelu	MW&I	Construction of sand dams at Itumba, Kasele, Kyaangove, Mbuyaka, Ngono, and Kavyuvaa	Sand dam construction
4899	Kitui South	Mutomo/ Kibwea	Kawelu	MW&I	Excavation and desilting of Kyangove and Mumbuni earth dam	Excavation and desilting
4900	Kitui South	Mutomo/ Kibwea	Kawelu	MW&I	Construction of a storage tank and extension of water connection from Ndovoini to Assistant chief's camp at Kavyuvaa	Tank construction and water connection extension
4901	Kitui South	Mutomo/ Kibwea	Kawelu	MW&I	Fencing of earth dam and desilting of Kakumini earth dam	Earth dam fencing and desilting
4902	Kitui South	Mutomo/ Kibwea	Kawelu	MW&I	Expansion of Kaangw earth dam	Earth dam expansion
4903	Kitui South	Mutomo/ Kibwea	Kawelu	MW&I	Construction of earth dams at Kwa Kisangi Nduto, Kwa Kyalo Kyui, and Kwa Mwanthi Mulei	Earth dam construction
4904	Kitui South	Mutomo/ Kibwea	Kawelu	MW&I	Drilling of a borehole at Ndui	Borehole drilling
4905	Kitui South	Mutomo/ Kibwea	Kawelu	MW&I	Provision of water pump machines to registered groups	Water pump machine provision
4906	Kitui South	Mutomo/ Kibwea	Kawelu	MW&I	Water Programme	Kangu kangu water projects
4907	Kitui South	Mutomo/ Kibwea	Kawelu	MW&I	Kangu kangu water projects	Actualization, equipping and Completion of phase 2
4908	Kitui South	Mutomo/ Kibwea	Kawelu	MW&I	Installation of water tank at Ndovoini for water use for livestock	Installing a water tank
4909	Kitui South	Mutomo/ Kibwea	Kawelu	MW&I	Water pipeline extension from Ndovoini to Wingethi	Extending the water pipeline
4910	Kitui South	Mutomo/ Kibwea	Kawelu	MW&I	Installation of desalination machine at Ndovoini borehole	Installing a desalination machine
4911	Kitui South	Mutomo/ Kibwea	Kawelu	MW&I	Establishment of irrigation schemes in all rivers at Kawelu Village	Implementing irrigation schemes
4912	Kitui South	Mutomo/ Kibwea	Kawelu	ODG	Completion of plants sanctuary and snake park	Completion of plants sanctuary and snake park
4913	Kitui South	Mutomo/ Kibwea	Kawelu	OOG	Provide bursaries (Pro-poor)	Scholarship program
4914	Kitui South	Mutomo/ Kibwea	Kibwea	MCGYIS&SS	Support to village self-groups	Construction of farm ponds and plastic water tanks
4915	Kitui South	Mutomo/ Kibwea	Kibwea	MCGYIS&SS	Construction of stadium at Mutomo/ Kibwea ward	Construction of stadium
4916	Kitui South	Mutomo/ Kibwea	Kibwea	MCGYIS&SS	Leveling and fencing of playgrounds	Leveling and fencing playgrounds
4917	Kitui South	Mutomo/ Kibwea	Kibwea	MEEFN&MRs	Installation of addition six street lights at Kisayani market	Installation of solar street lights
4918	Kitui South	Mutomo/ Kibwea	Kibwea	MEEFN&MRs	Installation of solar street lights in Kaangwa and Imwange markets	Installation of solar street lights
4919	Kitui South	Mutomo/ Kibwea	Kibwea	MEEFN&MRs	Electrification programme around Kaangwa market	Extension of electricity lights to households near transformer at Kaangwa market
4920	Kitui South	Mutomo/ Kibwea	Kibwea	MEEFN&MRs	h) Replacement of streetlights at Uae Shopping centre	Replacement of streetlights
4921	Kitui South	Mutomo/ Kibwea	Kibwea	MEEFN&MRs	i) Two additional streetlights at Muamba Shopping Centre	Installation of additional streetlights
4922	Kitui South	Mutomo/ Kibwea	Kibwea	MET&SD	Electrification of Kisayani VTC	Electrification
4923	Kitui South	Mutomo/ Kibwea	Kibwea	MET&SD	Levelling of Kisayani VTC ground	Ground levelling
4924	Kitui South	Mutomo/ Kibwea	Kibwea	MET&SD	Fencing of Kisayani Primary School	School fencing
4925	Kitui South	Mutomo/ Kibwea	Kibwea	MET&SD	Construction of kitchens in the following schools: a)Kisayani Primary School b)Kaangwa Primary School c)Menzai Primary School d) Imwange Primary School	Kitchen construction
4926	Kitui South	Mutomo/ Kibwea	Kibwea	MET&SD	j) Completion of stalled ECDE class at Wingethi Primary School	Construction and completion of an ECDE class
4927	Kitui South	Mutomo/ Kibwea	Kibwea	MET&SD	Kisayani VTC improvement	Construction of twin workshop, administration block, modern Kitchen, supply of 10,000 litres plastic water tank and deployment of masonry, garment and fashion design instructors
4928	Kitui South	Mutomo/ Kibwea	Kibwea	MET&SD	Introduction of school feeding programme to all ECDE centres	Provide food in the ECDE centres
4929	Kitui South	Mutomo/ Kibwea	Kibwea	MET&SD	Construction of second ECDE classrooms to 7No. in Kibwea village	Construction and equipping of the ECDC classrooms
4930	Kitui South	Mutomo/ Kibwea	Kibwea	MET&SD	Supply of ECDE learning materials to all ECDE centres in Kibwea village	Provision of indoor/ outdoor, fixed and movable learning materials
4931	Kitui South	Mutomo/ Kibwea	Kibwea	MET&SD	Improvement of playground at kisayani primary, Kithae primary, Imwange and kaangwa	Leveling of playgrounds
4932	Kitui South	Mutomo/ Kibwea	Kibwea	MH&S	Reroofing of Kisayani Health Centre	Reroofing
4933	Kitui South	Mutomo/ Kibwea	Kibwea	MH&S	Replacement of solar batteries at Kisayani Health Centre	Solar battery replacement
4934	Kitui South	Mutomo/ Kibwea	Kibwea	MH&S	Construction of staff latrines at Kisayani Health Centre	Latrine construction
4935	Kitui South	Mutomo/ Kibwea	Kibwea	MH&S	Repair of Kisayani Health Centre staff houses	House repair
4936	Kitui South	Mutomo/ Kibwea	Kibwea	MH&S	Acquisition of land and construction of Imwange dispensary	Land acquisition and dispensary construction
4937	Kitui South	Mutomo/ Kibwea	Kibwea	MH&S	Construction of a dispensary at Kibwea prison	Prison dispensary construction
4938	Kitui South	Mutomo/ Kibwea	Kibwea	MH&S	Upgrading of Kisayani health centre	Construction of a maternity block, laboratory, electricity installation

S/No	Sub County	Ward	Village	Sector	Proposed project	Main activities of the Project
4939	Kitui South	Mutomo/ Kibwea	Kibwea	MH&S	Deployment of a nurse at Kawala Dispensary	Recruitment and deployment of a nurse
4940	Kitui South	Mutomo/ Kibwea	Kibwea	MH&S	Construction of culvert at Kaangwa- Menzai road, Kangima Kaangwa Road and Ikuku- Kawala dispensary	Construction of culverts
4941	Kitui South	Mutomo/ Kibwea	Kibwea	MRPW&T	makongo Dispensary	Construction of a box culvert
4942	Kitui South	Mutomo/ Kibwea	Kibwea	MRPW&T	Grading and culvert construction of the following roads: a)Kisayani-Kithae-Kanguli- Imwange-Kwa Kameta b)Imwange-Kasang'u c)Kaanwa-Menzai d)Ikuku-Maiyuku e)Kaangwa-Ngunga f)Kwa Tonn y Nguti-Kibwea market-Kwa Maleve g)Kwa Kanungaa-Kwa sanga-Kwa Muiniu h)Kwa Munguti-Mutava-Mwongela Ivuti	Road grading and culvert construction
4943	Kitui South	Mutomo/ Kibwea	Kibwea	MRPW&T	Construction of a drift at Kyangove stream	Drift construction
4944	Kitui South	Mutomo/ Kibwea	Kibwea	MRPW&T	b) Construction of a slab at Kwa Kiangu River to Msamba B/h	Construction of a slab
4945	Kitui South	Mutomo/ Kibwea	Kibwea	MRPW&T	c) Construction of a slab (drift) at Mwemba GNCA past Muamba Primary School	Construction of a slab (drift)
4946	Kitui South	Mutomo/ Kibwea	Kibwea	MRPW&T	Construction of drifts at Imwange Kasyonoo- Katunduand masaa- menzai roads	Construction of drifts
4947	Kitui South	Mutomo/ Kibwea	Kibwea	MRPW&T	Widening of feeder road from Kithae GNCA to Muamba	Bush clearing and widening of the roads
4948	Kitui South	Mutomo/ Kibwea	Kibwea	MRPW&T	Grading of Kwa Mbuvi Mwanja-Mwalimu Kyundua-Ngunga river road	Grading the road
4949	Kitui South	Mutomo/ Kibwea	Kibwea	MRPW&T	Grading of New Apostolic Church-Masimba-Kinyii Ndambu road	Grading the road
4950	Kitui South	Mutomo/ Kibwea	Kibwea	MRPW&T	Grading of Kisayani-Nganga farmers road	Grading the road
4951	Kitui South	Mutomo/ Kibwea	Kibwea	MW&I	d) Rehabilitation of Maluma rain catchment at Muamba	Rehabilitation of rain catchment
4952	Kitui South	Mutomo/ Kibwea	Kibwea	MW&I	e) Drilling and equipping of a borehole along Mang'ulu river at Kwa Phillip Musyoki	Drilling and equipping of a borehole
4953	Kitui South	Mutomo/ Kibwea	Kibwea	MW&I	f) Construction of a dam at Kwa Muimi Kioli-Nguluuni	Construction of a dam
4954	Kitui South	Mutomo/ Kibwea	Kibwea	MW&I	g) Construction of dam at Mwanyani-Syomithumo	Construction of a dam
4955	Kitui South	Mutomo/ Kibwea	Kibwea	MW&I	Supply of 10,000 litres plastic water tank at Kibwea Primary school	supply and installation of 10,000 litres plastic water tank at the facility
4956	Kitui South	Mutomo/ Kibwea	Kibwea	MW&I	Construction of three new earthdams at Kithae, Imwange and Kangima	Construction of earth dams
4957	Kitui South	Mutomo/ Kibwea	Kibwea	MW&I	Drilling of five boreholes at Ngangani River (near Kisayani), Syondumbu stream, Imwange, Kithae and Kamutungu	Drilling and equipping of boreholes
4958	Kitui South	Mutomo/ Kibwea	Kibwea	MW&I	Construction of five sand dams at Kyambiti, Kaiyu, Kyambusya, Ngunga Kwoko and ilika	
4959	Kitui South	Mutomo/ Kibwea	Kibwea	MW&I	Rehabilitation of six Rock catchments (Mwanomwe, Kwa Muimi, Kwa Mung'ale, Ikooma ngo and Menzai)	Rehabilitation works of the rock catchments
4960	Kitui South	Mutomo/ Kibwea	Kibwea	MW&I	Construction and Fencing of 2-door pit latrine at Kaangwa Earth dam	Construction and fencing of the a 2-door pit latrine
4961	Kitui South	Mutomo/ Kibwea	Kibwea	MW&I	Construction of sump well at Masaa River and Ngunga river	Constructing a sump well
4962	Kitui South	Mutomo/ Kibwea	Kibwea	MW&I	Establishment of irrigation schemes in all rivers in Kibwea village	Implementing irrigation schemes
4963	Kitui South	Mutomo/ Kibwea	Kibwea	OOG	Construction of Kibwea Village administrator's office	Acquisition of land, construction and equipping (250 plastic chairs) of the office
4964	Kitui South	Mutomo/ Kibwea	Kitoo	MA&LD	Provision of tractors with Rippers	Procurement and deployment of tractors to the village
4965	Kitui South	Mutomo/ Kibwea	Kitoo	MA&LD	Construction of cattle dips	Construction and equipping of cattle dips
4966	Kitui South	Mutomo/ Kibwea	Kitoo	MA&LD	Provision of two tractors to Kitoo Village	Procurement and deployment of tractors in the village
4967	Kitui South	Mutomo/ Kibwea	Kitoo	MCGYIS&SS	Construction of playing grounds	Construction of a playing ground
4968	Kitui South	Mutomo/ Kibwea	Kitoo	MCGYIS&SS	Construction of a stadium	Clearing, leveling, structures e.g. goal posts
4969	Kitui South	Mutomo/ Kibwea	Kitoo	MCGYIS&SS	Fencing and leveling of Kitoo playing ground	Fencing and leveling the playing ground
4970	Kitui South	Mutomo/ Kibwea	Kitoo	MEEFN&MRs	Installation of street lighting at Ndiini, Kitoo, Kakuino	Street lighting installations
4971	Kitui South	Mutomo/ Kibwea	Kitoo	MEEFN&MRs	Training of referees	Trainings
4972	Kitui South	Mutomo/ Kibwea	Kitoo	MEEFN&MRs	Installation of electricity at Mivuko dispensary	Electricity installation
4973	Kitui South	Mutomo/ Kibwea	Kitoo	MEEFN&MRs	Installation of solar lights at Kakunio and Ngiluni market	Installing solar lights
4974	Kitui South	Mutomo/ Kibwea	Kitoo	MET&SD	Recruitment of additional ECDE teachers and training	Recruitment of ECDC teachers
4975	Kitui South	Mutomo/ Kibwea	Kitoo	MET&SD	Equipping of ECDE classrooms	Equipping of ECDE classrooms
4976	Kitui South	Mutomo/ Kibwea	Kitoo	MET&SD	Construction VTC at Ndiini	Construction works of the VTC
4977	Kitui South	Mutomo/ Kibwea	Kitoo	MET&SD	Extension of kangu kangu water project from Mugalini to Kathungu ECDE	Extension of pipeline
4978	Kitui South	Mutomo/ Kibwea	Kitoo	MH&S	Construction of kitoo and syunguni dispensary	Construction works and equipping of the dispensary
4979	Kitui South	Mutomo/ Kibwea	Kitoo	MH&S	Upgrading of mivuko dispensary to health centre	Construction works and equipping of the dispensary
4980	Kitui South	Mutomo/ Kibwea	Kitoo	MH&S	Construction of mivuko maternity wing	Construction works and equipping of the ward
4981	Kitui South	Mutomo/ Kibwea	Kitoo	MH&S	Addition of CHVs	Engagement of CHVs
4982	Kitui South	Mutomo/ Kibwea	Kitoo	MH&S	Construction of toilets at Ndiini	Constructing toilets
4983	Kitui South	Mutomo/ Kibwea	Kitoo	MRPW&T	Grading of feeder roads from Kitoo shopping centre through kwa ngula to ngiluni	Grading works
4984	Kitui South	Mutomo/ Kibwea	Kitoo	MRPW&T	Grading of feeder road from Clatus Kimanzi to Kanzilu	Grading works
4985	Kitui South	Mutomo/ Kibwea	Kitoo	MRPW&T	Heavy grading of feeder road from munganga to Tiva river	Heavy grading works
4986	Kitui South	Mutomo/ Kibwea	Kitoo	MRPW&T	Heavy grading of feeder road from Ndiini through Mbite kali to Tiva river	Heavy grading works
4987	Kitui South	Mutomo/ Kibwea	Kitoo	MRPW&T	Heavy grading of feeder road from KMTC through Mawa Matheka to kwa Musungu	Heavy grading works
4988	Kitui South	Mutomo/ Kibwea	Kitoo	MRPW&T	Heavy grading of feeder road from Kitoo shopping center along Power to Willium Nyamai	Heavy grading works
4989	Kitui South	Mutomo/ Kibwea	Kitoo	MRPW&T	Heavy grading of feeder road from Kakwii primary school through mutulaini to Ndungi kwauthi	Heavy grading works
4990	Kitui South	Mutomo/ Kibwea	Kitoo	MRPW&T	Heavy grading of feeder road from Kitoo power through makiti, peter kailu to peter mwengea	Heavy grading works
4991	Kitui South	Mutomo/ Kibwea	Kitoo	MRPW&T	Heavy grading of feeder road from Kitua shopping center to kavwele	Heavy grading works
4992	Kitui South	Mutomo/ Kibwea	Kitoo	MRPW&T	Heavy grading of feeder road from power through kithiini borehole to mwanzi nguta to ngiluni	Heavy grading works
4993	Kitui South	Mutomo/ Kibwea	Kitoo	MRPW&T	Heavy grading of feeder road from emunyu through malumbe malundu to makongoni with culverts	Heavy grading and culverts
4994	Kitui South	Mutomo/ Kibwea	Kitoo	MRPW&T	Heavy grading of feeder road from komu mwetu through grace munyao to join mutomo malili road with drifts	Heavy grading and drifts
4995	Kitui South	Mutomo/ Kibwea	Kitoo	MRPW&T	Heavy grading of feeder road from Nyerere Kyundu to Kanyuvaa with drifts	Heavy grading with drifts
4996	Kitui South	Mutomo/ Kibwea	Kitoo	MRPW&T	Heavy grading of feeder road from Kitoo shopping centre through power to Mathingithi	Heavy grading
4997	Kitui South	Mutomo/ Kibwea	Kitoo	MRPW&T	Heavy grading of feeder road with drifts from Mung'aluni to Hassan Ngangu	Heavy grading with drifts

S/No	Sub County	Ward	Village	Sector	Proposed project	Main activities of the Project
4998	Kitui South	Mutomo/ Kibwea	Kitoo	MRPW&T	Heavy grading of feeder road with culverts from Ndiini to kitambaa	Heavy grading with culverts
4999	Kitui South	Mutomo/ Kibwea	Kitoo	MRPW&T	Heavy grading of feeder road with drifts from Mivuko through Nyamai Mutuku to Kitambaa	Heavy grading with drifts
5000	Kitui South	Mutomo/ Kibwea	Kitoo	MRPW&T	Heavy grading of feeder road with drifts and culverts from Daniel Malumbe through Mwikali to join Kitambaa	Heavy grading with drifts and culverts
5001	Kitui South	Mutomo/ Kibwea	Kitoo	MRPW&T	Heavy grading of feeder road with culverts from Miungaluu through Kathungu to Mathingithi	Heavy grading with culverts
5002	Kitui South	Mutomo/ Kibwea	Kitoo	MRPW&T	Heavy grading of feeder road with drifts from kwa Tsavo to join Peter Nyamai	Heavy grading with drifts
5003	Kitui South	Mutomo/ Kibwea	Kitoo	MRPW&T	Construction of slab at Kakunio-Muvuko Road	Constructing a slab
5004	Kitui South	Mutomo/ Kibwea	Kitoo	MRPW&T	Installation of culvert at Kwa Hassan Nzangu	Installing a culvert
5005	Kitui South	Mutomo/ Kibwea	Kitoo	MRPW&T	Murraining of all roads with black cotton soil	Murraining roads
5006	Kitui South	Mutomo/ Kibwea	Kitoo	MTIMI&C	Construction of bodaboda shades at Ndiini, Kakuio, kangani, Mivuko and syunguni	Construction works of bodaboda shades
5007	Kitui South	Mutomo/ Kibwea	Kitoo	MW&I	Scoping and fencing of kithini, kanzilu, kakino and kitoo earthdams	Scoping and fencing
5008	Kitui South	Mutomo/ Kibwea	Kitoo	MW&I	Extension and piping of kangu kangu water pipeline from kangoni to mivuko	Extension of pipeline
5009	Kitui South	Mutomo/ Kibwea	Kitoo	MW&I	Construction of 30 sand dams	Sand dam construction
5010	Kitui South	Mutomo/ Kibwea	Kitoo	MW&I	Extension of kangu kangu water project from syungunu to Ndiini	Extension of pipeline
5011	Kitui South	Mutomo/ Kibwea	Kitoo	MW&I	Extension of kangu kangu water project from kwa Tsavo to Nziani primary school	Extension of pipeline
5012	Kitui South	Mutomo/ Kibwea	Kitoo	MW&I	Drilling of boreholes at Kakunio, Muvuko, Ndiini, Syunguni and Munyuni	Drilling and equipping of boreholes
5013	Kitui South	Mutomo/ Kibwea	Kitoo	MW&I	Ndiini-Muvuko water pipeline extension	Extending the water pipeline
5014	Kitui South	Mutomo/ Kibwea	Kitoo	MW&I	Expansion of Kanzi Earth dam	Expanding the earth dam
5015	Kitui South	Mutomo/ Kibwea	Kitoo	MW&I	Desilting and fencing of Kanzilu Earth Dam	Desilting and fencing the earth dam
5016	Kitui South	Mutomo/ Kibwea	Kitoo	MW&I	Establish irrigation schemes in rivers across the village	Implementing irrigation schemes
5017	Kitui South	Mutomo/ Kibwea	Kitoo	OOG	Construction of rescue centre at Mutomo/ Kibwea ward	Construction and equipping of a rescue centre
5018	Kitui South	Mutomo/ Kibwea	Mwala	MA&LD	Construction of a cereal board store (Food bank) at Mutomo	Construction works of the food store
5019	Kitui South	Mutomo/ Kibwea	Mwala	MCGYIS&SS	Construction of mutomo stadium	
5020	Kitui South	Mutomo/ Kibwea	Mwala	MCGYIS&SS	Construction of Mutomo Sub-county rescue centre for children	
5021	Kitui South	Mutomo/ Kibwea	Mwala	MCGYIS&SS	Groups empowerment and Youth empowerment	
5022	Kitui South	Mutomo/ Kibwea	Mwala	MCGYIS&SS	Cultural traditional centre at Mutomo	
5023	Kitui South	Mutomo/ Kibwea	Mwala	MEEFN&MRs	Street lighting at Ngiluni shopping centre.	Street lighting installation
5024	Kitui South	Mutomo/ Kibwea	Mwala	MEEFN&MRs	Rural electrification at Kayang'ombe dispensary.	Electrification
5025	Kitui South	Mutomo/ Kibwea	Mwala	MEEFN&MRs	Rural electrification to all primary schools and dispensaries in the village	Installation of transformers and electricity lines
5026	Kitui South	Mutomo/ Kibwea	Mwala	MEEFN&MRs	Installation of street lighting at kenze, Muti, Kasyelia, Kayangombe and Embae	
5027	Kitui South	Mutomo/ Kibwea	Mwala	MEEFN&MRs	Installation of solar lights at Kenze Manzeu, Muli Market, Kayangombe, and Kwa Embae Market	Installing solar lights
5028	Kitui South	Mutomo/ Kibwea	Mwala	MET&SD	Proposed primary schools at Kathema (kenze) and mweletu, Mutomo Youth Vocational centre	Dining hall construction; workshop WIFI installation and employment of instructors
5029	Kitui South	Mutomo/ Kibwea	Mwala	MET&SD	Construction of ECD classroom at Mweletu and muambani,	
5030	Kitui South	Mutomo/ Kibwea	Mwala	MH&S	Construction of a maternity wing at Kayang'ombe and Kwaembae dispensary.	Maternity wing construction
5031	Kitui South	Mutomo/ Kibwea	Mwala	MH&S	Fencing of Kayang'ombe dispensary.	Fencing construction
5032	Kitui South	Mutomo/ Kibwea	Mwala	MH&S	Improvement of special needs toilets	
5033	Kitui South	Mutomo/ Kibwea	Mwala	MH&S	Construction of new dispensary at kenze	
5034	Kitui South	Mutomo/ Kibwea	Mwala	MH&S	Expansion and completion of Kayangombe and kwa embae dispensary	
5035	Kitui South	Mutomo/ Kibwea	Mwala	MRPW&T	Murraining of road from Kwa Matuku across lower Katumia tream to Kayang'ombe shopping centre.	Murraining of road
5036	Kitui South	Mutomo/ Kibwea	Mwala	MRPW&T	Murraining of road from Kaluluini junction to Kasyela and Ngiluni shopping centre.	Murraining of road
5037	Kitui South	Mutomo/ Kibwea	Mwala	MRPW&T	Construction of slabs at Kwa Matuku lower Katumia Stream, Muumba along Kathama ECDE road, Kwa Nyamai Stream, Kathumula and Kwa Katulu along Kasyelia road.	Construction of slabs
5038	Kitui South	Mutomo/ Kibwea	Mwala	MRPW&T	Heavy grading from Malilu rock catchment to Kayang'ombe shopping centre.	Road grading
5039	Kitui South	Mutomo/ Kibwea	Mwala	MRPW&T	Construction of 15 drifts and 5 culverts within mwala village	Construct works of road drifts and culverts
5040	Kitui South	Mutomo/ Kibwea	Mwala	MRPW&T	Construction of roads (Heavy grading and murraining of	Heavy grading and murraining
5041	Kitui South	Mutomo/ Kibwea	Mwala	MRPW&T	Construction of roads (Heavy grading and murraining of 1. Katitu shopping centre to katheman to kenze to katomia stream to malilu to katooni to kwa matuku through Keli wambua to Lower Kithini 2.DCC office to muti shopping centre to Mumbuni to Kwa China to Kaluluini 3.Katumia stream to Assistant Chief's office to Kayangombe shopping centre to maungu through Kathima atumia 4. Kenze GNCA to Muambani ECDE centre 5. Kayangombe to malilu 6.DCC Office to Mbelenzu through kwa mathei 7. Kayangombe dispensary to kwa mwanzia kwinga through kyalo mosyoka 8. Kiusyani to Kasyelia primary school 9. Kwakilinda to kaindu	
5042	Kitui South	Mutomo/ Kibwea	Mwala	MRPW&T	Murraining of all roads at Mwala Village	Murraining roads
5043	Kitui South	Mutomo/ Kibwea	Mwala	MRPW&T	Construction of slabs, drifts, and other structures in roads in Mwala Village	Constructing structures
5044	Kitui South	Mutomo/ Kibwea	Mwala	MRPW&T	Leveling and fencing of all playing grounds in Mwala Village	Leveling and fencing playgrounds
5045	Kitui South	Mutomo/ Kibwea	Mwala	MTIMI&C	Construction of market shade at Ngiluni Shopping Centre.	Market shade construction
5046	Kitui South	Mutomo/ Kibwea	Mwala	MTIMI&C	Construction of Market shade at Kenze, kayangombe, Muti, kasyelia and kwa embae	
5047	Kitui South	Mutomo/ Kibwea	Mwala	MW&I	Rehabilitation of Kawandei borehole Kamulumbini.	Borehole rehabilitation
5048	Kitui South	Mutomo/ Kibwea	Mwala	MW&I	Drilling of borehole at Mongo.	Borehole drilling
5049	Kitui South	Mutomo/ Kibwea	Mwala	MW&I	Earth dam construction of Gabions.	Earth dam construction
5050	Kitui South	Mutomo/ Kibwea	Mwala	MW&I	Installation of plastic 10,000-litre tanks at ECDE centres in Mwala Village.	Tank installation
5051	Kitui South	Mutomo/ Kibwea	Mwala	MW&I	Extension of pipeline from mathini borehole to Kasyelia and Katooni	Pipeline extension
5052	Kitui South	Mutomo/ Kibwea	Mwala	MW&I	Expansion/ scooping of katumia mega dam	Scoping and expansion of the dam



S/No	Sub County	Ward	Village	Sector	Proposed project	Main activities of the Project
5053	Kitui South	Mutomo/ Kibwea	Mwala	MW&I	Construction of new earth dams at Syokinanie (Kenze), Ndunguni, Kwa Ngomo, Kangale earth dam	Construction of earth dams
5054	Kitui South	Mutomo/ Kibwea	Mwala	MW&I	Scooping and expansion of all existing earthdams (Mathendu, Mbelezu, Mwae, Kanzoa, Kwa katulu, Kasueli, Mbevetwa)	
5055	Kitui South	Mutomo/ Kibwea	Mwala	MW&I	Rehabilitation and construction of rock catchments at Ikilita, Syonya, Syonya B, Imuku, Mweletu, Mwanja nguli, Mbaa muvya, Manduali and kwa china	
5056	Kitui South	Mutomo/ Kibwea	Mwala	MW&I	Drilling of boreholes at Kenze, muti, Yumbu, Kasyelia	
5057	Kitui South	Mutomo/ Kibwea	Mwala	MW&I	Construction of sand dams along upper katumia stream, kwa kalondu, kwa kilowa, kenze, musungusu, muumba, kamunyuni, imoowa, nzalani	
5058	Kitui South	Mutomo/ Kibwea	Mwala	MW&I	Establishment of irrigation schemes in all rivers at Mwala Village	Implementing irrigation schemes
5059	Kitui South	Mutomo/ Kibwea	Mwala	OOG	Construction of village administrators office	
5060	Kitui South	Mutomo/ Kibwea	Uae	MEEFN&MRs	Installation of solar lights at Kasundu and Kiviu Market	Installing solar lights
5061	Kitui South	Mutomo/ Kibwea	Uae	MEEFN&MRs	Installation of solar lights and fencing of Kiviu Dispensary	Installing solar lights and fencing
5062	Kitui South	Mutomo/ Kibwea	Uae	MRPW&T	Murraming of all roads at Uae Village	Murraming roads
5063	Kitui South	Mutomo/ Kibwea	Uae	MW&I	Install solar at Wingethi Borehole	Installing solar panels
5064	Kitui South	Mutomo/ Kibwea	Uae	MW&I	Establishment of irrigation schemes in all rivers at Uae Village	Implementing irrigation schemes
5065	Kitui South	Mutomo/ Kibwea	Uae	MA&LD	Construction of a cattle dip at Uae	Construction works
5066	Kitui South	Mutomo/ Kibwea	Uae	MA&LD	Supply of pasture seed	Purchase and distribution of pasture seeds
5067	Kitui South	Mutomo/ Kibwea	Uae	MA&LD	Supply of planting seedlings to farmers	Purchase and distribution of seeds
5068	Kitui South	Mutomo/ Kibwea	Uae	MA&LD	Supply of bee hives	Purchase and distribution of bee hives
5069	Kitui South	Mutomo/ Kibwea	Uae	MCGYIS&SS	Construction of a standard stadium in Mutomo ward	Construction of modern stadium
5070	Kitui South	Mutomo/ Kibwea	Uae	MEEFN&MRs	Installation of street lighting at Uae, Muamba, Nzoumi, Kasundu, Kiviu, syomithumo and Kaita shopping centre	Installation of street lighting
5071	Kitui South	Mutomo/ Kibwea	Uae	MEEFN&MRs	Planting of trees at Kyetumo, Maumu, Ikuku, Kitulu hills and along malitu river	Distribution and planting of seedlings
5072	Kitui South	Mutomo/ Kibwea	Uae	MET&SD	Construction of vocational training centre at Uae	Construction and equipping of the centre
5073	Kitui South	Mutomo/ Kibwea	Uae	MET&SD	Construction of ECD classroom at Uae B	Construction and equipping of the classroom
5074	Kitui South	Mutomo/ Kibwea	Uae	MET&SD	School feeding programme in all ECDE centres	Distribution of food to ECDE teachers
5075	Kitui South	Mutomo/ Kibwea	Uae	MET&SD	Improvement of play grounds at Nzoumi, Muamba and Kasundu primary schools	Leveling of play grounds
5076	Kitui South	Mutomo/ Kibwea	Uae	MH&S	Construction of public toilets at Muamba, Uae, Nzoumi and Kiviu	Construction of the toilet
5077	Kitui South	Mutomo/ Kibwea	Uae	MH&S	Upgrading of Uae and Muamba dispensaries to health centers	Construction and equipping of the facilities required for a health centre
5078	Kitui South	Mutomo/ Kibwea	Uae	MH&S	Opening of Kiviu Dispensary	Operationalization of the dispensary (Completion of construction works, staff and equipping)
5079	Kitui South	Mutomo/ Kibwea	Uae	MRPW&T	Road construction targeting the following: Corona Road, Uae-wingethi-Vote, Uae-Muamba-kithae, Uae Primary-Nzoumi-Kiviu, syomithumo-mwanayani-Muamba and Uae ABC-Yongela-Wingethi	Grading, bush clearing, culverting, drifts construction
5080	Kitui South	Mutomo/ Kibwea	Uae	MTIMI&C	Building of market sheds at Muamba, Uae and Kiviu	Installation of sheds
5081	Kitui South	Mutomo/ Kibwea	Uae	MW&I	Expansion and rehabilitation of wingethi earth dam	Construction/ rehabilitation works of the dam
5082	Kitui South	Mutomo/ Kibwea	Uae	MW&I	Construction of earthdam at Kwa ngula mutinda	Busg clearing, earthworks
5083	Kitui South	Mutomo/ Kibwea	Uae	MW&I	Rehabilitation and expansion of Yaasya earth dam	Desilting/ earthworks
5084	Kitui South	Mutomo/ Kibwea	Uae	MW&I	Expansion of Katilini earthdam	Desilting/ earthworks
5085	Kitui South	Mutomo/ Kibwea	Uae	MW&I	Expansion of Kanzokea earthdam	Desilting/ earthworks
5086	Kitui South	Mutomo/ Kibwea	Uae	MW&I	Drilling and equipping of five boreholes at Uae village (Kiviu, syomithumo, Uae, Kasundu and Nzoumi)	Drilling and equipping
5087	Kitui South	Mutomo/ Kibwea	Uae	MW&I	Construction of sand dams at Kautkaa, Kwa kakwata, Kamunyuni, Kanzokea, Mwanyani, Kasundu, Kiangu, Kimama, Ngaindehthe and maliti	Construction works
5088	Kitui South	Mutomo/ Kibwea	Uae	MW&I	Construction of 36 water pans	Construction of water pans
5089	Kitui South	Mutomo/ Kibwea	Uae	MW&I	Establish a model agriculture farm at Kiangu River	Establish and run the demonstration site, training of farmers
5090	Kitui South	Mutomo/ Kibwea	Uae	OOG	Construction of Village administrators office at Uae	Construction and equipping of the office

## Kitui West

S/No	Sub County	Ward	Village	Sector	Proposed project	Main activities of the Project
5091	Kitui West	Kauwi	Kauwi	MRPW&T	Grading & gravelling of Kwa Nzuki –Musee Maingi-Kwa Nguli Muthangya (2 drifts)	Grading & gravelling
5092	Kitui West	Kauwi	Kauwi	MRPW&T	Grading & gravelling of Kwa Muema Vele-Kwa Nzambili-Kwa Kikwae –Kwa Nzuki (2drifts)	Grading & gravelling
5093	Kitui West	Kauwi	Kauwi	MRPW&T	Grading & gravelling of Mama peter –a drift at Kwa Kabenja –Kwa Nzuki opening	Grading & gravelling
5094	Kitui West	Kauwi	Kauwi	MRPW&T	Grading & gravelling of Kwa Douglas Muithi –Kwa Ngungu –Katheka (2 drifts)	Grading & gravelling
5095	Kitui West	Kauwi	Kauwi	MRPW&T	Grading & gravelling of Kwa Kyambi –Kwa Mutisya Benson	Grading & gravelling
5096	Kitui West	Kauwi	Kauwi	MRPW&T	Grading & gravelling of Kwa Kauwi Vocational-Kavwata (drift at Kwa yuyu)	Grading & gravelling
5097	Kitui West	Kauwi	Kauwi	MRPW&T	Grading & gravelling of Kwa Matheka Muli –Kwa Kisau –drift at Matheka	Grading & gravelling
5098	Kitui West	Kauwi	Kauwi	MRPW&T	Grading & gravelling of Kwa Murungami –Kaluni drift	Grading & gravelling
5099	Kitui West	Kauwi	Kauwi	MRPW&T	Grading & gravelling of Drift at Kwa Kinyua –Nzemeli road.	Grading & gravelling
5100	Kitui West	Kauwi	Kauwi	MRPW&T	Grading & gravelling of Nzemeli carnteen –Wang'oli drift	Grading & gravelling
5101	Kitui West	Kauwi	Kauwi	MRPW&T	Grading & gravelling of Kwa Muthale drift	Grading & gravelling
5102	Kitui West	Kauwi	Kauwi	MRPW&T	Grading & gravelling of Kwa Kamami –Kitamwiki-Kwa Mwati –drift kamami	Grading & gravelling
5103	Kitui West	Kauwi	Kauwi	MRPW&T	Tarmacking of Kabati streets	Road tarmacking
5104	Kitui West	Kauwi	Kauwi	MRPW&T	Heavy grading of Kabati –Kiteeti –Kwa Nyingi –Kiseveni –Miwongoni River	Heavy grading
5105	Kitui West	Kauwi	Kauwi	MRPW&T	Kwa Ngunanga –kwa Ndeng'u area	Grading & gravelling
5106	Kitui West	Kauwi	Kauwi	MTIMI&C	Commissioning of slaughterhouse	Establishment and operation
5107	Kitui West	Kauwi	Kauwi	MW&I	Borehole at Ngunga sya nthi	Borehole drilling and op
5108	Kitui West	Kauwi	Kivani	MRPW&T	Grading & gravelling of Kangungi canteen –Kwa Kangingi AIC –drift and culverts –Matinga/ Mang'elu Junction	Grading & gravelling

S/No	Sub County	Ward	Village	Sector	Proposed project	Main activities of the Project
5109	Kitui West	Kauwi	Kivani	MRPW&T	Grading & gravelling of Murraming Kavwata kwa Kanyalu –Kwa Kyalaani –Kwa Taita murraming	Grading & gravelling
5110	Kitui West	Kauwi	Kivani	MRPW&T	Grading & gravelling of bosmic Muli(tsc) –Kwa Muvemba –Kwa Yoana –Kangungi pri –AIC (Opening murraming)	Grading & gravelling
5111	Kitui West	Kauwi	Kivani	MRPW&T	Grading & gravelling of Kwa Mutua Kasilya –Kimanzi –Muyalo –Mbuthi –Kwa Ngusya –Kwa Mutati –Muli Mukwate –Musyoka Kikuu	Grading & gravelling
5112	Kitui West	Kauwi	Kyeng'e	MET&SD	TVET (Kyeng'e 10 acres available)	Construction of TVET
5113	Kitui West	Kauwi	Kyeng'e	MET&SD	Construction of VTC at chiefs camp	Construction of VTC
5114	Kitui West	Kauwi	Kyeng'e	MET&SD	Construction of ECDE class –Kwa mwambi pri	Construction of ECDE class
5115	Kitui West	Kauwi	Kyeng'e	MH&S	Upgrading of Ngegekani health centre	Upgrading of health centre
5116	Kitui West	Kauwi	Kyeng'e	MH&S	Construction of Dispensary - land available	Construction of dispensary
5117	Kitui West	Kauwi	Kyeng'e	MRPW&T	Grading & gravelling of Kyeng'e –Kwa Ngunanga –Kiilu Mwangangi –Murram drifts, culverts, grading.	Grading & gravelling
5118	Kitui West	Kauwi	Kyeng'e	MRPW&T	Grading & gravelling of Kwa Muthule-Kayoli-Kyeng'e –Ngunanga –murraming, culverts, drifts	Grading & gravelling
5119	Kitui West	Kauwi	Kyeng'e	MRPW&T	Grading & gravelling of Katutu –Muthimi –Kyeng'e –Ngegekani –Gravelling, grading and culverts	Grading & gravelling
5120	Kitui West	Kauwi	Kyeng'e	MRPW&T	Grading & gravelling of Kwa Mukita Ngove-Kimanthi –Ukumu –Kiema, drifts, gravelling, grading	Grading & gravelling
5121	Kitui West	Kauwi	Kyeng'e	MRPW&T	Grading & gravelling of Mutunga Ngui –Musee Mang'ei -opening	Grading & gravelling
5122	Kitui West	Kauwi	Kyeng'e	MRPW&T	Grading & gravelling of Kwa Nguku –Maukuni -opening	Grading & gravelling
5123	Kitui West	Kauwi	Kyeng'e	MRPW&T	Grading & gravelling of Kwa Mutambu –Kwa Kwaka –Ng'ali Mwamuli	Grading & gravelling
5124	Kitui West	Kauwi	Kyeng'e	MRPW&T	Grading & gravelling of Kwa Thika to Vengi	Grading & gravelling
5125	Kitui West	Kauwi	Kyeng'e	MRPW&T	Grading & gravelling of Kwa Mwingiti to Musyindu kiwa -opening	Grading & gravelling
5126	Kitui West	Kauwi	Kyeng'e	MRPW&T	Grading & gravelling of Kwa mengi –Pius Kituku	Grading & gravelling
5127	Kitui West	Kauwi	Kyeng'e	MRPW&T	Grading & gravelling of Muinde Nzumbi –Kwa Mwathe ukumu	Grading & gravelling
5128	Kitui West	Kauwi	Kyeng'e	MRPW&T	Grading & gravelling of AIC Senda to Pius Kituku	Grading & gravelling
5129	Kitui West	Kauwi	Kyeng'e	MRPW&T	Grading & gravelling of Wambua Mulili –Kwa Mwingiti	Grading & gravelling
5130	Kitui West	Kauwi	Kyeng'e	MRPW&T	Grading & gravelling of Kyeng'e –kwa ngunanga –kwa kiswili –kwa mongu –kwa kalengi -kitune	Grading & gravelling
5131	Kitui West	Kauwi	Kyeng'e	MW&I	Borehole at Kyeng'e pri	Borehole drilling and
5132	Kitui West	Kauwi	Kyeng'e	MW&I	Water expansion from Kyeng'e shopping centre to Ngunguu - Ngegekani	Water expansion
5133	Kitui West	Kauwi	Kyeng'e	MW&I	Earth dams	Construction of earth dams
5134	Kitui West	Kauwi	Kyeng'e	MW&I	Sand dams	Construction of sand dams
5135	Kitui West	Kauwi	Mutanda	MRPW&T	Grading & gravelling of Komu silanga-Komu pri –Kwa Ng'alwa –Kwa Kasomo –Kwa Kavua-Kavoo pri-Kwa Katheka. (drift at Katela, Muthi.)	Grading & gravelling
5136	Kitui West	Kauwi	Mutanda	MRPW&T	Grading & gravelling of Kwa Kimama-Kwa Mwaniki Ndilya-Kwa Mathenge (drift at Muthi, Kimelwa) –Kwa Kathoka to Kwa J to Kyeni road.	Grading & gravelling
5137	Kitui West	Kauwi	Mutanda	MRPW&T	Grading & gravelling of Kwa Musolya –Kwa Ndemwa-Kwa Mulandi-Kwa Mulyungi (drift at kwa mulungi)	Grading & gravelling
5138	Kitui West	Kauwi	Mutini	MRPW&T	Grading & gravelling of Kilimu-Muli Nzyoka-Kwa Munyaka-Kwa Nguli –Kwa Mbindyo –Kwa Salukya –(drifts at Miwongoni, Mutomo, Masimba aka)	Grading & gravelling
5139	Kitui West	Kauwi	Mutini	MRPW&T	Grading & gravelling of Kauwi river- Kwa Muange-Kwa Lang'a-Kwa Nzenya (drift at Mutomo river, Masimba –aka, Kauwi river.)	Grading & gravelling
5140	Kitui West	Kauwi	Mutini	MRPW&T	Grading & gravelling of Kauwi river-Kwa Kanitha-Mutini sec-Kwa Musango-Kwa Kimani-Kwa Mwanthi-Kwa Mung'ali-Kwa Kimilu-Kwa Mathuku (drift miwongoni, Mutomo, Masimba aka)	Grading & gravelling
5141	Kitui West	Kauwi	Mutini	MRPW&T	Grading & gravelling of Kwa Ngunza-Kwa Kiio Munyao –Kwa Nzula –Kwa Kathangathini	Grading & gravelling
5142	Kitui West	Kauwi	Mutini	MRPW&T	Grading & gravelling of Kwa Mbindyo-Kwa Kiliti (drift at Kwa Kiliti)	Grading & gravelling
5143	Kitui West	Kauwi	Katutu	MET&SD	Construction of new TVET at Katutu Market	Construction of a TVET institution
5144	Kitui West	Kauwi	Katutu	MH&S	Katutu health center maternity wing with MCH space	Fencing and construction , complete drainage
5145	Kitui West	Kauwi	Katutu	MH&S	Katutu health center ambulance	purchasing
5146	Kitui West	Kauwi	Katutu	MH&S	Nzalaie dispensary operationalisation	Equipping and staffing
5147	Kitui West	Kauwi	Katutu	MH&S	Nzalaie four pit latrine	construction
5148	Kitui West	Kauwi	Katutu	MRPW&T	Kathiani primary via kwa kata to kasekini road	Murraming
5149	Kitui West	Kauwi	Katutu	MRPW&T	Drift at kwa makusu and kwa kasimu along katutu kathiani road from katutu girls to kathiani thru kwa maasya	Construction
5150	Kitui West	Kauwi	Katutu	MRPW&T	Opening and murraming of Kwa muthoka to kyeng'e	Opening and murraming
5151	Kitui West	Kauwi	Katutu	MRPW&T	culverts installation Junction	Culverts
5152	Kitui West	Kauwi	Katutu	MRPW&T	Road from kwa nzuki to kwa vamba – katutu girls	Gravelling
5153	Kitui West	Kauwi	Katutu	MRPW&T	Kwa musyoka – kata – kyeni market to mbiti wyu	opening
5154	Kitui West	Kauwi	Katutu	MRPW&T	Kyeni kata – kwa valua road	Opening, grading and murraming
5155	Kitui West	Kauwi	Katutu	MRPW&T	Opening, grading and calveting, Kwa mwania – eimula aic to kwa kathanga	Opening, grading and calveting
5156	Kitui West	Kauwi	Katutu	MRPW&T	Opening, grading and calveting Kwa ndingi – kwa kyenza to kiumoni	Opening, grading and calveting
5157	Kitui West	Kauwi	Katutu	MTIMI&C	Construction of a resource center at katutu market	Construction, fencing
5158	Kitui West	Kauwi	Katutu	MW&I	Extension of water pipeline from muthula to kathiani to kasakini primary	Water pipeline, water kiosks and storage tanks
5159	Kitui West	Kauwi	Katutu	MW&I	Extension of the existing water line from kimelwa thru katutu market with elevate tank to supply-kathiani – kasekini - kwa ngotho	Pipping, water kiosks
5160	Kitui West	Kauwi	Katutu	MW&I	Water pipeline extension network from kwa kota elevated tank to katutu market	Pipping, kiosks
5161	Kitui West	Kauwi	Katutu	MW&I	Upgrading of water at katutu girls with alternative source of power, solar and electricity	Upgrading
5162	Kitui West	Kauwi	Katutu	MW&I	Upgrading of pipeline from value 22 to kwa ndambo tank	Pipelines
5163	Kitui West	Kauwi	Katutu	MW&I	Extension of pipeline from kwa mutual kiosk to kyeni/kakuyuni	Extension
5164	Kitui West	Kauwi	Katutu	MW&I	Borehole at katutu katulye kwa kaendi	Drilling, pipping
5165	Kitui West	Kauwi	Katutu	MW&I	Drilling, pipping and casting of:- -Borehole atkitula kwa kavunga -Borehole at nzalae kwa mulatya -Borehole at kwa mwania mala -Borehole at kathiani market -Borehole at kwa ngotho	Drilling, pipping and casting
5166	Kitui West	Kauwi	Katutu	MW&I	Kasakini earth dam rehabilitation	Distilling, fencing
5167	Kitui West	Kauwi	Katutu	MW&I	Distilling of- -Katutu earth dam	Distilting

S/No	Sub County	Ward	Village	Sector	Proposed project	Main activities of the Project
					-Kata earth dam -Katulye earth dam	
5168	Kitui West	Kauwi	Katutu	MW&I	Kitula sand dam along kitula – kimelwa muthunguwe to kwa nding’o	Construction, fencing
5169	Kitui West	Kauwi	Kauwi	MEEFN&MRs	Mlika mwinzi installation.	construction
5170	Kitui West	Kauwi	Kauwi	MEEFN&MRs	Installation of a Transformer at Kwa Lang’a	Installing a transformer
5171	Kitui West	Kauwi	Kauwi	MEEFN&MRs	Installation of Solar Lights at Mutini Market	Installing solar lights
5172	Kitui West	Kauwi	Kauwi	MEEFN&MRs	Street lights.	Fixing
5173	Kitui West	Kauwi	Kauwi	MEEFN&MRs	Tree Planting	Put it into programme through groups.
5174	Kitui West	Kauwi	Kauwi	MET&SD	Construction of EDCE Classes.	construction
5175	Kitui West	Kauwi	Kauwi	MET&SD	Vocational construction of workshop,dinning hall and employment of instructor.	construction
5176	Kitui West	Kauwi	Kauwi	MH&S	Construction of Kauwi Mortuary	Constructing a mortuary
5177	Kitui West	Kauwi	Kauwi	MH&S	Construction of Public Toilet at Mutini Market	Constructing a public toilet
5178	Kitui West	Kauwi	Kauwi	MH&S	Katheka dispensary.	construction
5179	Kitui West	Kauwi	Kauwi	MH&S	Expansion of maternity and labour ward and laboratory.	Extension
5180	Kitui West	Kauwi	Kauwi	MH&S	Kauwi hospital ambulance.	Purchase
5181	Kitui West	Kauwi	Kauwi	MLH&UD	County council plots.	Tithing of plots.
5182	Kitui West	Kauwi	Kauwi	MRPW&T	Construction of Boda Boda Shade at Katheka Market	Constructing a shade for boda boda motorcycles
5183	Kitui West	Kauwi	Kauwi	MRPW&T	Road Opening from Kauwi River, Kwa Kanitha - Mutini Secondary - Musango Kimulu - Kimilu Mutie - Kwa Pius Kituku	Opening and grading the road
5184	Kitui West	Kauwi	Kauwi	MRPW&T	Road Opening from Kauwi River - Kwa Muange to Kwa Lang’a	Opening and grading the road
5185	Kitui West	Kauwi	Kauwi	MRPW&T	Road Opening from Kauwi River - Kwa Nyingi - Kwa Kitonga Komu through Kwa Musangi to Kalinditi Primary School	Opening and grading the road
5186	Kitui West	Kauwi	Kauwi	MRPW&T	Road Opening from Kwa Ngunza Kilonzo through Kwa Kioi Munyao - Kwa Nzula Musango - Kwa Kimanthi Mbaluka - Kwa Kinilu Mutie with a drift at Miwongoni and Mutomo rivers	Opening and grading the road
5187	Kitui West	Kauwi	Kauwi	MRPW&T	Road Opening from Kilimu AIC Church through Kwa Nguthu - Kwa Ndola - Kwa Muli Nzioka - Kwa Munyaka - Kwa Kasimu - Kwa Mbindyo - Mikuyu Mikya with a drift at Miwongoni and Mutomo rivers	Opening and grading the road
5188	Kitui West	Kauwi	Kauwi	MRPW&T	Roads from Katheka shopping centre-Mangelu catholic-Kiswili-Muasya.	Opening,gravelling,grading,culverts drift.
5189	Kitui West	Kauwi	Kauwi	MRPW&T	Road from katheka secondary –mangelu shopping centre-mutanda.	Grading,gravelling,culpuits,drift.
5190	Kitui West	Kauwi	Kauwi	MRPW&T	Construction of public works.	construction
5191	Kitui West	Kauwi	Kauwi	MTIMI&C	Rehabilitation and Opening of Slaughter at Kabati	Rehabilitating and opening the slaughterhouse
5192	Kitui West	Kauwi	Kauwi	MTIMI&C	Construction of Boda Boda Shade at Mutini Market	Constructing a shade for boda boda motorcycles
5193	Kitui West	Kauwi	Kauwi	MTIMI&C	Boda boda shade kabati town,,kauwi dumpsite,public toilet,open air market,kabati bus park,kabati market sewerages system,	construction
5194	Kitui West	Kauwi	Kauwi	MW&I	Desilting of Manzelu and Kwa Nzuki Dams	Desilting the Manzelu and Kwa Nzuki dams
5195	Kitui West	Kauwi	Kauwi	MW&I	Fencing of Kiosk at Kwa Lang’a	Fencing the kiosk
5196	Kitui West	Kauwi	Kauwi	MW&I	Fencing of Mutini Borehole Kiosk	Fencing the borehole kiosk
5197	Kitui West	Kauwi	Kauwi	MW&I	Construction of Sand Dam at Kauwi River Kwa Kanitha Ngonza	Constructing a sand dam
5198	Kitui West	Kauwi	Kauwi	MW&I	Desilting of Kyondo Earth Dam	Desilting the Kyondo earth dam
5199	Kitui West	Kauwi	Kauwi	MW&I	Construction of Sand Dam at Kwa Andao, Kithembe Nzioka and Ken Mary - Masimbaka	Constructing sand dams
5200	Kitui West	Kauwi	Kauwi	MW&I	Supply and Installation of 3 Water Tanks at Mutini Borehole	Supplying and installing water tanks
5201	Kitui West	Kauwi	Kauwi	MW&I	Kauwi mortuary.	Improving
5202	Kitui West	Kauwi	Kauwi	MW&I	Rehabilitation of kaiwet Dam.	Dam wall repair,desilting.
5203	Kitui West	Kauwi	Kauwi	MW&I	Rehabilitation -Nzemeli primary bore hole -kaluni borehole -kalimba borehole, -karimi kimwengi borehole.	Rehabilitation
5204	Kitui West	Kauwi	Kauwi	MW&I	Kiteeti river,kwa nzoka,kwa mutual,kwa muli,KAUWI secondary school,kauwi vocational centre,mutisa kavevi,kaiwet ,kyondoni. 3 sand dams in katheka river kwa Ndeto,kwa munywe.	construction
5205	Kitui West	Kauwi	Kauwi	OOG	Sub county fence and gates.	Fencing
5206	Kitui West	Kauwi	Kivani	MET&SD	Ede classroom	Construction and equipping
5207	Kitui West	Kauwi	Kivani	MRPW&T	Road from geofrey kitunga- ngue muvea - kivani	Gravelling, griding with drifts at kivani river
5208	Kitui West	Kauwi	Kivani	MRPW&T	Road fro kathini ngala to kwa mbithi	Gravelling, griding, murruming
5209	Kitui West	Kauwi	Kivani	MRPW&T	Road from ndolo – musyoka ngutwa	Drift at kwa nzile – curarvert drift kwa musuu river drift at kwa ngusya
5210	Kitui West	Kauwi	Kivani	MRPW&T	Road from kivani dispensary – kwa mulwa musili	Gridding, gravelling drift at kathusi kwa ndeke and kivani river and muthi river
5211	Kitui West	Kauwi	Kivani	MRPW&T	Road from kasue – kwa mwaura – ivuo – matinga shopping centre	Gravelling drift at kwa ivuo
5212	Kitui West	Kauwi	Kivani	MRPW&T	Road from kavwat – kwa kanyalu - mangelu	Murruming drift kwa kanyalu
5213	Kitui West	Kauwi	Kivani	MRPW&T	Road from kwa ndeke kavilu – mwikya mwandikwa- katumbi ngondu ivulya muu	Murruming drift at kathusi
5214	Kitui West	Kauwi	Kivani	MRPW&T	Road from katuma mbithi ngena – kyambati – kivani river	murruming
5215	Kitui West	Kauwi	Kivani	MRPW&T	Rad from muse kivuli – drift at kwa david- kangungi primary – ngombe kailu – kioko kyaka	Murrumng drift at kwa david kwa ngombe
5216	Kitui West	Kauwi	Kivani	MRPW&T	Road kivani pri. – kwa mutual muse – kwa mwaniki ngusya	Gridding drift at kwa nzele drift at kwa kikuu drift at kivani river drift at kwa mwaniki ngusya and kwa mbuthi
5217	Kitui West	Kauwi	Kivani	MW&I	Matinga dam	Disilting planting trees, fencing and piping
5218	Kitui West	Kauwi	Kivani	MW&I	Extend from kwa mwaura kisayani - kangungi	Pipeline extension
5219	Kitui West	Kauwi	Kivani	MW&I	Matinga water kiosk pipeline	Pipeline extension to kivani dispensary
5220	Kitui West	Kauwi	Kivani	MW&I	Installation of 4 tanks 10,000 litres each at Matinga kiosk, Installation of 60,000 litres tank Kivani water kiosk	Installation of 4 tanks 10,000 litres each
5221	Kitui West	Kauwi	Kivani	MW&I	Ndolos water pipeline	Pipeline to kwa mwaura – kisayani shopping centre
5222	Kitui West	Kauwi	Kivani	MW&I	Boreholes at kavoo pri , komu pri, kasue and kangungi pri and sec , kivani primary /sec	- Drilling of boreholes
5223	Kitui West	Kauwi	Kyeng’e	MA&LD	FARMING:- -Provision of ploughing tractors	
5224	Kitui West	Kauwi	Kyeng’e	MA&LD	Provision of certified seeds	Provision of certified seeds
5225	Kitui West	Kauwi	Kyeng’e	MA&LD	Improvement of agricultural extension services(agricultural officers)	Improvement of agricultural extension services(agricultural officers)
5226	Kitui West	Kauwi	Kyeng’e	MA&LD	Provision of threshing machine	Provision of threshing machine
5227	Kitui West	Kauwi	Kyeng’e	MA&LD	Provision of earning extractors	Provision of earning extractors
5228	Kitui West	Kauwi	Kyeng’e	MA&LD	Egg incubaters	Egg incubaters
5229	Kitui West	Kauwi	Kyeng’e	MA&LD	Sunflower extractors	Sunflower extractors
5230	Kitui West	Kauwi	Kyeng’e	MA&LD	Chaff cutters	Chaff cutters
5231	Kitui West	Kauwi	Kyeng’e	MCGYIS&SS	Women groups to be trained on tender awards	Women groups to be trained on tender awards
5232	Kitui West	Kauwi	Kyeng’e	MCGYIS&SS	Kisayani kyeng’e ngunguni WIFI Installation	
5233	Kitui West	Kauwi	Kyeng’e	MEEFN&MRs	Provision of solar driers	Provision of solar driers

S/No	Sub County	Ward	Village	Sector	Proposed project	Main activities of the Project
5234	Kitui West	Kauwi	Kyeng'e	MH&S	Construction of Ngegekani health facility	construction of an health facility
5235	Kitui West	Kauwi	Kyeng'e	MH&S	Kisaayani health facility	construction
5236	Kitui West	Kauwi	Kyeng'e	MRPW&T	Grading and culverting of Kyeng'e – ngegekani to kwa kavuua kiema	Grading culverts 3 at kwa nduku, murraming drift at kwa kimanthi ukumu
5237	Kitui West	Kauwi	Kyeng'e	MRPW&T	Kwa munyi to kwa thika to kwa kimanthi ukumu	Sand dams/gabions
5238	Kitui West	Kauwi	Kyeng'e	MRPW&T	installation of culverts and drifts at -muthengi kidumba kangali/ kindi charles -Mwangangi kwa agnes -Munyithya, mutanda kuoninga kyalo kimanthi -Kilili mbinga to nguma mukithi -From kwa muone to muthui kimanthi -Kwa mwania mathanga to aic church -Kwa milili to aic ngegekani	installation of culverts and drifts
5239	Kitui West	Kauwi	Kyeng'e	MW&I	Drilling of borehole at st. peters ngegekani secondary school borehole	Drilling , installation of water pump and power
5240	Kitui West	Kauwi	Kyeng'e	MW&I	Pipeline extension from kisaayani shopping center to kwa mengi	Pipping for domestic use
5241	Kitui West	Kauwi	Kyeng'e	MW&I	Distilling and expansion of -Kyeng'e earth dam -Kisaayani earth dam -Kwa – atumia earth dam -Kwa-kasuva earth dam	Distilling and expansion
5242	Kitui West	Kauwi	Kyeng'e	MW&I	pping Kyeng'e to ngunguuni	pping
5243	Kitui West	Kauwi	Kyeng'e	MW&I	Pipeline kitune earth dam	distilling
5244	Kitui West	Kauwi	Kyeng'e	MW&I	Maukuni rivet nyamu mutambu to kwa vuumoi kimanthi	Sand dams/gabions
5245	Kitui West	Kauwi	Kyeng'e	MW&I	Kitchen garden tanks	Kitchen garden tanks
5246	Kitui West	Kauwi	Kyeng'e	MW&I	Provision of fish pods	Provision of fish pods
5247	Kitui West	Kauwi	Kyeng'e	OOG	Village administration office	construction
5248	Kitui West	Kauwi	Mutanda	MCGYIS&SS	Leveling, sheds , tanks sports house , fencing	Leveling, sheds , tanks sports house , fencing
5249	Kitui West	Kauwi	Mutanda	MEEFN&MRs	Tree planting in all homesteads	Tree planting
5250	Kitui West	Kauwi	Mutanda	MEEFN&MRs	Waste management	Legal frame work for waste disposal
5251	Kitui West	Kauwi	Mutanda	MEEFN&MRs	Installation of transformer at kwa kasau , kwa pius wambua	Installation of transformer
5252	Kitui West	Kauwi	Mutanda	MET&SD	Construction and equipping ofEcde classroom	Construction and equipping
5253	Kitui West	Kauwi	Mutanda	MET&SD	Ede latrine	Construction of toilets in schools
5254	Kitui West	Kauwi	Mutanda	MFP&RM	Funding of saccos and micro finance	Provide financial support to small scale business
5255	Kitui West	Kauwi	Mutanda	MH&S	Toilet at mutanad	Public latrine
5256	Kitui West	Kauwi	Mutanda	MH&S	Mutanda dispensary	Lab tecintian
5257	Kitui West	Kauwi	Mutanda	MH&S	Sangala toilet and dispensary	Construction
5258	Kitui West	Kauwi	Mutanda	MH&S	Mutandadispensary	Elevation to level III
5259	Kitui West	Kauwi	Mutanda	MRPW&T	Kwa maluki nduva- kianga – musila – Charles road	Grading, culverts and drift
5260	Kitui West	Kauwi	Mutanda	MRPW&T	Culverts , murrum, drifts, grading of Mutune – mwikya – ngile – kyondo – nganda – kihuki – samba - kitonyi	Culverts , murrum, drifts, grading
5261	Kitui West	Kauwi	Mutanda	MRPW&T	Culverts , murrum, drifts, grading Ngue – kindili- kinyali- komu – kaseka – ngoo – kioko- kikuyu - makongo	Culverts , grading , bush clearing , drifts and murrum
5262	Kitui West	Kauwi	Mutanda	MRPW&T	Grading and murrumMutanda market – muthui mitau – kwa kamili - katutu	Grading and murrum
5263	Kitui West	Kauwi	Mutanda	MRPW&T	Kwa ivali muthi prim- muthangu – ndoma – kamile road	Clearing – grading – culverts - drifts
5264	Kitui West	Kauwi	Mutanda	MRPW&T	Murrum, culverts grading, drifts at Ndulu- kivala- samba- nuningulu kavisu	Murrum, culverts grading, drifts
5265	Kitui West	Kauwi	Mutanda	MRPW&T	Mukonyo waema – kwa kyondo road	Grading and murrum
5266	Kitui West	Kauwi	Mutanda	MRPW&T	Opening , grading , murrum, culverts at Kwa mbivya – muthui kileta – mutuku – maluti nduva	Opening , grading , murrum , culverts
5267	Kitui West	Kauwi	Mutanda	MTIMI&C	Special planning	Opening of streets in our markets
5268	Kitui West	Kauwi	Mutanda	MW&I	Komu earth dam	Desiltation fencing
5269	Kitui West	Kauwi	Mutanda	MW&I	Well/borehole	Water supply
5270	Kitui West	Kauwi	Mutanda	MW&I	Water pipeline from katheka – katutu	Elevation of water tower
5271	Kitui West	Kauwi	Mutanda	MW&I	Katheka river and sand dams	Construction of sand dam and repair
5272	Kitui West	Kauwi	Mutanda	MW&I	Installation of 4 tanks 10,000 litres each at Matinga kiosk	Installation of 4 tanks 10,000 litres each
5273	Kitui West	Kauwi	Mutanda	MW&I	Water supply and extension at Kwa kisina borehole	Water supply and extension
5274	Kitui West	Kauwi	Mutanda	MW&I	Water supply and extension at Kwa kyondo eartdam	Water supply and extension
5275	Kitui West	Kauwi	Mutanda	MW&I	Kwa samba earth dam	desiltationand mapping
5276	Kitui West	Kauwi	Mutanda	MW&I	Kikumini earth dam	Desiltation and mapping
5277	Kitui West	Kauwi	Mutanda	MW&I	Kwa kyondo borehole	Drilling and servicing
5278	Kitui West	Kauwi	Mutanda	MW&I	Sangala borehole project	Water distribution
5279	Kitui West	Kauwi	Mutanda	MW&I	Water tanks to schools , dispensary and markets	Water tanks to schools , dispensary and markets
5280	Kitui West	Kauwi	Mutanda	MW&I	Water distillator machine on borehole	Provision of machine
5281	Kitui West	Kauwi	Mutanda	MW&I	Kwa samba borehole	Drilling services
5282	Kitui West	Kauwi	Mutanda	MW&I	Public tank to store masinga water	Supply water tank to kiosk
5283	Kitui West	Kauwi	Mutanda	OOG	Construction of Office of the village administrator	construction
5284	Kitui West	Kauwi	Mutini	MA&LD	Supply of seeds	Supplying
5285	Kitui West	Kauwi	Mutini	MA&LD	Farm ponds	Improve yield
5286	Kitui West	Kauwi	Mutini	MA&LD	Beehives/Access bees	Increase revenue
5287	Kitui West	Kauwi	Mutini	MA&LD	Farm tractors.	Improve food produce
5288	Kitui West	Kauwi	Mutini	MA&LD	Dairy Goats.	Improve food
5289	Kitui West	Kauwi	Mutini	MA&LD	Pasture seeds/extension services.	Improve good
5290	Kitui West	Kauwi	Mutini	MA&LD	Reinstate community health workers.	Employment of staff
5291	Kitui West	Kauwi	Mutini	MET&SD	ECDE classes at Mutini primary.	construction
5292	Kitui West	Kauwi	Mutini	MET&SD	Construction of TVET institution at Kiseveni.	construction
5293	Kitui West	Kauwi	Mutini	MET&SD	Addition of classes at Kalinditi ,Kiseveni.	construction
5294	Kitui West	Kauwi	Mutini	MH&S	Upgrading of Kiseveni dispensaryto level 3	Construction.
5295	Kitui West	Kauwi	Mutini	MH&S	Construction of public and staff toilet Kiseveni dispensary.	Construction.
5296	Kitui West	Kauwi	Mutini	MH&S	Construction of dispensary at Kalinditi.	Construction.
5297	Kitui West	Kauwi	Mutini	MH&S	Fencing of kiseveni dispensaryand gating.	Installation
5298	Kitui West	Kauwi	Mutini	MH&S	Addition of staff(nurse)at kiseveni dispensary.	Employment of staff
5299	Kitui West	Kauwi	Mutini	MRPW&T	Kwa Nyingi-Kwa Muli--Kwa Muue Nduu Kalinditi road.	Opening-gravelling grading culvert ,grinding ,drift,murrum
5300	Kitui West	Kauwi	Mutini	MRPW&T	Kwa NDAU-Kwa Musyoka-Kwa mwangangi mutuva.	Murraming
5301	Kitui West	Kauwi	Mutini	MRPW&T	Kwa OBOTE-Syomane-Kwa Kyalaani Nduva-Kwa Kisalu-Sangala.	Gravelling
5302	Kitui West	Kauwi	Mutini	MRPW&T	Kwa Muli Mwanzia,Kwa Kimeu,Kwa Kyondo-Kwa Nzwili.	Gravelling
5303	Kitui West	Kauwi	Mutini	MRPW&T	Kwa Luka-Kwa Ngandi -Kwa mutuku ,Kwa Nduva-Munyolo.	Gravelling
5304	Kitui West	Kauwi	Mutini	MTIMI&C	Market layout kiseveni market	Construction
5305	Kitui West	Kauwi	Mutini	MW&I	Drilling of borehole, equipping and piping at Kalinditi primary school.	Drilling equipping and piping
5306	Kitui West	Kauwi	Mutini	MW&I	Pipeline from Mutini borehole to Kwa Mutuva/Maluki	Rehabilitation

S/No	Sub County	Ward	Village	Sector	Proposed project	Main activities of the Project
5307	Kitui West	Kauwi	Mutini	MW&I	Rehabilitation of -KWA Muite kauwi river(koo) -Kwa Komu-Kwa Muli-mutomo. -Kwa Maluki/kwa Maliti-Mutomo -Kwa Nzula/Kwa matheka in Mutomo river -Kwa Mbindyo-Kwa Mutuku kimeu in Mutomo -Mangelu river between Kwa Kalic Mwangangi. -Kwa Mutuku-kwa Nthenge-Masai-Mututa river -Kwa Musiu-Kwa Kavuya-in Mututa river -Kwa Maluti-Malandi-in Miwongoni river.	Rehabilitation of borehole
5308	Kitui West	Kauwi	Mutini	MW&I	Pumping of water at kiseveni dispensary	Plumbing
5309	Kitui West	Kauwi	Mutini	MW&I	Pipeline extension in Kiseveni primary storage tank.	Extension
5310	Kitui West	Kauwi	Mutini	MW&I	Water storage in all ECDE school 1000L	Installation
5311	Kitui West	Kauwi	Mutini	OOG	Proper bursaries Mentorship program	Disbursement
5312	Kitui West	Mutonguni	Kakeani	MEEFN&MRs	Transformer and electricity powerline of Misyini, -Jani kwa mbeta, -Ukuni village, -Kiumuni, -Isueni, -Ivalya muu primary , -Nginyai, -Masilingine dam, -Kutha nzau, -Ikumbwa, -Ndelekeni, -Kiuthini, -Kiatineni, -Mukuyu, -mang'elu, -Iiani -kanyenzea	Transformer and powerline installation
5313	Kitui West	Mutonguni	Kakeani	MEEFN&MRs	Security solar lights at Kwa Ngutu, Kwa Ndemwa, Kutha, Iiani Markets	Solar light installation
5314	Kitui West	Mutonguni	Kakeani	MET&SD	Levelling of Kangondi Primary School Ground	Levelling the primary school ground
5315	Kitui West	Mutonguni	Kakeani	MET&SD	Levelling and Fencing of Nyuani Primary Playing Ground	Levelling and fencing the playing ground
5316	Kitui West	Mutonguni	Kakeani	MET&SD	Levelling and Fencing of Nyuani Primary Playing Ground	Levelling and fencing the playing ground
5317	Kitui West	Mutonguni	Kakeani	MET&SD	Construction of ECDE classrooms at Kivulu, Ikuni na Iiani	Construction
5318	Kitui West	Mutonguni	Kakeani	MH&S	Equipping and Staffing of Iiani Dispensary	Equipping and staffing the dispensary
5319	Kitui West	Mutonguni	Kakeani	MH&S	Construction of a Public Toilet at Kwa Ndemwa Market	Constructing a public toilet
5320	Kitui West	Mutonguni	Kakeani	MRPW&T	Road Opening and Grading of Kwa Mukasa, Kwa Ndothya to Misyini Shopping Center with Two Drifts	Opening and grading the road
5321	Kitui West	Mutonguni	Kakeani	MRPW&T	Road Opening and Grading of Kiamani Catholic, Kangii Assistant Chief Office, Kwa Mutolo to Kwa Katoni with a Culvert and a Drift	Opening and grading the road
5322	Kitui West	Mutonguni	Kakeani	MRPW&T	Road Opening and Grading of Kakeani Market, Kwa Kathike, Muthengi Muusya to Kwa Muuya Ngai	Opening and grading the road
5323	Kitui West	Mutonguni	Kakeani	MRPW&T	Road Opening and Grading of Kwa Nzyimi, Kangii Secondary to Kwa Mukavi Ndemwa with Two Drifts	Opening and grading the road
5324	Kitui West	Mutonguni	Kakeani	MRPW&T	Road Opening and Grading of Kwa Ngithi, Kwa Kavila to Kwa Katuyu with Four Drifts	Opening and grading the road
5325	Kitui West	Mutonguni	Kakeani	MRPW&T	Road Opening and Grading of Kwa Kalini, Kwa Kavoi Makau to Kwa Ndana Shopping Center with Three Drifts	Opening and grading the road
5326	Kitui West	Mutonguni	Kakeani	MRPW&T	Road Opening and Grading of Kwa Matoi, Katuyu to Kwa Kyalo Ndemwa with Two Drifts	Opening and grading the road
5327	Kitui West	Mutonguni	Kakeani	MRPW&T	Road Opening and Grading of Kalambya to Ivalya Muu with a Drift	Opening and grading the road
5328	Kitui West	Mutonguni	Kakeani	MRPW&T	Road Opening and Grading of Kwa Mulu Kanyolo, Kivulu Primary to Kitundumo Primary with One Drift	Opening and grading the road
5329	Kitui West	Mutonguni	Kakeani	MRPW&T	Road Opening and Grading of Kakeani Market to Kwa Rev. Muinde with One Drift	Opening and grading the road
5330	Kitui West	Mutonguni	Kakeani	MRPW&T	Road Opening and Grading of Kwa Kitiva, Kwa Ngundo to Kwa Malonza	Opening and grading the road
5331	Kitui West	Mutonguni	Kakeani	MRPW&T	Road Opening and Grading of Kwa Mwendwa Ndoni in Ukuni to Iiani with One Drift	Opening and grading the road
5332	Kitui West	Mutonguni	Kakeani	MRPW&T	Drift across Kwa Nguutu River from Ukuni to Thimu	Constructing a drift across the river
5333	Kitui West	Mutonguni	Kakeani	MRPW&T	Road Opening and Grading of Kyamutimba, Nzinia, Mbuini to Kakeani with Three Drifts across	Opening and grading the road
5334	Kitui West	Mutonguni	Kakeani	MRPW&T	Road Opening and Grading of Mutulu, Mateta Primary to Kwa Kilala with a Drift at Kalungali	Opening and grading the road
5335	Kitui West	Mutonguni	Kakeani	MRPW&T	Road Opening and Grading of Kwa Mathuku to Kwa David Nzoka with a Drift	Opening and grading the road
5336	Kitui West	Mutonguni	Kakeani	MRPW&T	Road Opening and Grading of Kwa Ngia, Kwa Ndana to Kaungu Dam with a Drift	Opening and grading the road
5337	Kitui West	Mutonguni	Kakeani	MRPW&T	Road Opening and Grading of Musuu Kwa Mbalu, Ngui Kithoi, Kiukuni, Kwa Kalonzya Ngio Kakeani with a Drift	Opening and grading the road
5338	Kitui West	Mutonguni	Kakeani	MRPW&T	Road Opening and Grading of Nyuani AIC, Kwa Ngoloma, Kwa Kalei, Kivulu Primary, Kwa Ndimba to Kathita Market with Two Drifts	Opening and grading the road
5339	Kitui West	Mutonguni	Kakeani	MRPW&T	Road Opening and Grading of Nyelele, Kwa Ng'ula, Grassoms to Kwa Pastor Mutuwva with a Drift	Opening and grading the road
5340	Kitui West	Mutonguni	Kakeani	MRPW&T	Road Opening and Grading of Kwa Muithya Mutiso to Kwa Mwalya Kasola towards Kivaani	Opening and grading the road
5341	Kitui West	Mutonguni	Kakeani	MRPW&T	Road Opening and Grading of Kwa Mukala Lonzo to Isaani Matinga with Three Culverts	Opening and grading the road
5342	Kitui West	Mutonguni	Kakeani	MRPW&T	Road Opening and Grading from Kwa Velenge, Kwa Ngoloma to Kwa Kivevenze in Nyuani with Two Drifts	Opening and grading the road
5343	Kitui West	Mutonguni	Kakeani	MRPW&T	Drift across Isueni River towards Misyini Primary	Constructing a drift across the river
5344	Kitui West	Mutonguni	Kakeani	MRPW&T	Road Opening and Grading of Kwa Ngao, Kwa Mwenga to Kwa Ndemwa Market through Kangii Secondary with One Drift	Opening and grading the road
5345	Kitui West	Mutonguni	Kakeani	MRPW&T	Road Opening and Grading from Kwa Velenge, Kwa Ngoloma to Kwa Kivevenze in Nyuani with Two Drifts	Opening and grading the road
5346	Kitui West	Mutonguni	Kakeani	MRPW&T	Drift across Isueni River towards Misyini Primary	Constructing a drift across the river
5347	Kitui West	Mutonguni	Kakeani	MRPW&T	Road Opening and Grading of Kwa Ngao, Kwa Mwenga to Kwa Ndemwa Market through Kangii Secondary with One Drift	Opening and grading the road
5348	Kitui West	Mutonguni	Kakeani	MRPW&T	Grading at Kwa Kasangi-Kutha primary-Kwa Musumbu road and slab at Kwa katheke Mvengei	Grading and slab construction
5349	Kitui West	Mutonguni	Kakeani	MRPW&T	Drift at Kwa-Makenda, Kwa makenda, Kwa Mutia, Kwa Nzyimi and kwa Ndimba	Drift construction

S/No	Sub County	Ward	Village	Sector	Proposed project	Main activities of the Project
5350	Kitui West	Mutonguni	Kakeani	MRPW&T	Construction of drift at -kwa Musili, -Kwa kavisi, -Kwa Mwendwa Ndone, -Kwa Ndohya Ithoka, -Kwa kinoi, kwa Mwanzia Nzongoi, -Munza Ngii, -Kwa Mbeta, -Muli Kavilo -kwa kalavi	Drift construction
5351	Kitui West	Mutonguni	Kakeani	MRPW&T	Road Opening at Kwa kavila-Kwa nzyimi	Road opening
5352	Kitui West	Mutonguni	Kakeani	MRPW&T	Opening and upgrading of Kwa kavisu—Kiatineni-KwaMbuvu road	Opening and road works
5353	Kitui West	Mutonguni	Kakeani	MTIMI&C	Construction of a Slaughterhouse in Iiani Market	Constructing a slaughterhouse
5354	Kitui West	Mutonguni	Kakeani	MW&I	Sand Dam Upgrade at Kwa Nguutu River from Ukuni	Upgrading the sand dam
5355	Kitui West	Mutonguni	Kakeani	MW&I	Re-construction of Masilingini Dam Wall	Reconstructing the dam wall
5356	Kitui West	Mutonguni	Kakeani	MW&I	Re-construction of Masilingini Dam Wall	Reconstructing the dam wall
5357	Kitui West	Mutonguni	Kakeani	MW&I	Irrigation of some food crops	Established of bucket irrigation. Kitchen garden
5358	Kitui West	Mutonguni	Kakeani	MW&I	Borehole at Nyuani Primary, Ivula Muu primary, Ikuni, ilani market, Kangii secondary, Kivuki Primary, Kakeani Primary and Ndelekeni area.	Bore drilling and equipping
5359	Kitui West	Mutonguni	Kakeani	MW&I	Rehabilitation of Kakuski Borehole	Rehabilitation borehole
5360	Kitui West	Mutonguni	Kakeani	MW&I	Fencing of Kaungu earth dam and construction of garbion and cattle troughs	Supply and Provision of water to the community
5361	Kitui West	Mutonguni	Kakeani	MW&I	Harvesting of storm water	For irrigation
5362	Kitui West	Mutonguni	Kakeani	MW&I	Construction of waste sites at Kakeani, Kwa Ngutu and Iiani Markets	To improve hygiene
5363	Kitui West	Mutonguni	Kakeani	MW&I	Upgrading of Kakeani healthy center to sub-county level	Construction of sub county hospital
5364	Kitui West	Mutonguni	Kakeani	MW&I	Construction of health centers at Kangii and Kutha	Construction
5365	Kitui West	Mutonguni	Kakeani	MW&I	Dam construction at kwa makau mutisya and Kangii	Dam
5366	Kitui West	Mutonguni	Kakeani	MW&I	Sand dam at kwa -Kathusya, -Kwa-Nzangya-Kwa Ndohya-Kwa Ndohya Ithoka, -Kwa Ndooni/Kwa kasola, -Kwa Ngutu, Itongola river, -Kwa mwanzia Nzongoi, -Kalundu river, -kwa Uvii (Masia), -Kwa Mwili- Mwili, -Mutisya stream, -Kwa kakusio kamingi , -kwa Ndolo Mutia, -Kwa Kalui Kithenge, -Kwa Kiilu Nding'u, -kwa Konze(Ng'inyei stream), -Mukuyuni , Kwa kamau, -Kwa Kienyu, maasiadam	Sand dam construction
5367	Kitui West	Mutonguni	Kakeani	OOG	Opening of Iiani Catholic-Assistant chief office kwa-Mbeta	Opening and road works
5368	Kitui West	Mutonguni	Kangondi	MCGYIS&SS	Leveling of primary school playing grounds and construction of stadium at Kangondi	Leveling of primary school playing grounds and construction of stadium
5369	Kitui West	Mutonguni	Kangondi	MCGYIS&SS	Empowerment of Youths/ Women and PLWD	Empowerment of Youths/ Women and PLWD
5370	Kitui West	Mutonguni	Kangondi	MEEFN&MRs	Installation of transformers and connection of electricity: Kangondi shopping centre/ Masaa ECDE/Kangondi Dispensary/ Mateta Primary and Kwa Ithumba Centre	Installation of transformers and connection of electricity:
5371	Kitui West	Mutonguni	Kangondi	MEEFN&MRs	Installation of Solar Security light at Muthale/ Kangondi Dispensary/ Kwa Ndema shopping , Kavaloni, Uvaani and Kwa Ndemwa	Installation of Solar Security light
5372	Kitui West	Mutonguni	Kangondi	MEEFN&MRs	Timely provision of planting seeds and fertilizers	Timely provision of planting seeds and fertilizers
5373	Kitui West	Mutonguni	Kangondi	MEEFN&MRs	Afforestation: Planting trees at Muthamo Earth Dam and house holds	Afforestation: Planting trees at Muthamo Earth Dam and house holds
5374	Kitui West	Mutonguni	Kangondi	MET&SD	Conducting Contractors' Training at every village	Conducting Contractors' Training
5375	Kitui West	Mutonguni	Kangondi	MET&SD	Feeding Programme in all ECDE Centers	Feeding Programme in all ECDE Centers
5376	Kitui West	Mutonguni	Kangondi	MET&SD	Construction of two ECDE Class rooms in every Primary School	Construction of two ECDE Class rooms in every Primary School
5377	Kitui West	Mutonguni	Kangondi	MET&SD	Equipping ECDE Centers with desks/learning material and playing material	Equipping ECDE Centers with desks/learning material and playing material
5378	Kitui West	Mutonguni	Kangondi	MET&SD	Construction of vocational training centres	Construction of vocational training centres
5379	Kitui West	Mutonguni	Kangondi	MH&S	-Equipping and operationalization of Kangondi Dispensary, and construction of pit latrine	Equipping and operationalization of Kangondi Dispensary, and construction of pit latrine
5380	Kitui West	Mutonguni	Kangondi	MRPW&T	Road Opening and Grading from Kangondi, Kwa Nzangi, Kangolya, Kwa Loti	Road construction and grading
5381	Kitui West	Mutonguni	Kangondi	MRPW&T	Road Opening and Grading of Kavaloni to Kwa Mulangi to Kwa Mukoo with Three Drifts	Road construction and drift construction
5382	Kitui West	Mutonguni	Kangondi	MRPW&T	Tarmacing of roads From Kwa Ndemwa-Muthale Girls- Matinyani	Tarmacing of roads
5383	Kitui West	Mutonguni	Kangondi	MRPW&T	Tarmacing of roads From Tulia Market- Muthale Girls- Kangondi Shopping Centre	Tarmacing of roads
5384	Kitui West	Mutonguni	Kangondi	MW&I	Distillation and Fencing of Muthamo Earth Dam	Water distillation and fencing
5385	Kitui West	Mutonguni	Kangondi	MW&I	Roads Opening and putting drainage systems: -From Kwa- Ngovi Mungi to Kavaloni shopping centre to AIC Kyathani -From Muthale Girls-Kwa Mulangi-Kwa Mukoo Primary school -From Kwa-Mondi- Chief's Camp-Mathuku Mwalu -From Muthale MEMs-Muthale Mixed Secondary School- Kimanzi Nyunga Road - From Kwa-Kivaki-Katwei or Mateta Earth Dam-Kilaka Mukwekwe -From Kangondi Primary-Kwa Nzelu- Mutulu Primaryg). -From Uvaani- Masaa Sand Dam- Mutui Ngongoh). From Kangolya Shopping Centre-Kwa Kilonzi- Miuni Riveri). -From Muthale Mixed Secondary School- Kwa Mavisu-Mavalo Catholicj). From Uvaani shopping-Noka- Miuni Riverk). -From Mutulu Primary-Kwa Nzangi- Kangondi Shopping Centrel). -From Kwa Musyoka Katana- Mavalo Primary- Muli Katumum). -From Musangi Maseki- Kwa Kithiki-Kithiinin). -From Kwa Ndeme shopping centre-Masaa-Uvaani shopping centre	a). From Kwa- Ngovi Mungi to Kavaloni shopping centre to AIC Kyathani
5386	Kitui West	Mutonguni	Kangondi	MW&I	Desilting of Muthamo Earth Dam, Expansion and Fencing	Desilting of Earth Dam, Expansion and Fencing
5387	Kitui West	Mutonguni	Kangondi	MW&I	Pipeline installation from Muthale Earth Dam-Kavaloni-Mavalo Primary School	Pipeline installation
5388	Kitui West	Mutonguni	Kangondi	MW&I	Pipeline extension of KITWASCO from Muthale to Kangondi Shopping Centre	Pipeline extension of KITWASCO
5389	Kitui West	Mutonguni	Kangondi	MW&I	Construction of Earth Dam at Kwa Kyaka/ Maluki	Construction of Earth Dam
5390	Kitui West	Mutonguni	Kangondi	MW&I	Desilting and expansion of Muthale Earth Dam	Desilting and expansion Earth Dam

S/No	Sub County	Ward	Village	Sector	Proposed project	Main activities of the Project
5391	Kitui West	Mutonguni	Kangondi	MW&I	Construction of water pans	Construction of water pans
5392	Kitui West	Mutonguni	Kangondi	MW&I	-Drilling of borehole at mutulu primary and all primary schools in Kangondi Village, Kwa Kivii (syomutwa)	Drilling of borehole
5393	Kitui West	Mutonguni	Kangondi	MW&I	Construction of sand dams at Muthamo- Kwa Nyungu, KwaLavu, Kwa Ngata, Musyoka Ngunga/ Mukolya/ Kithikii Mbuvi, Muli Nzulu and raising Masaasand dam/ Kwa Kasaani	Construction of sand dams
5394	Kitui West	Mutonguni	Kangondi	MW&I	Construction of waste disposal and management at - Muthale and Kangondi Shopping Centre -At Muthale Earth Dam Drift -Kimanzi Nyunga/ Muvinga Mbasisi -Kwa Ngovi Mungi	Construction of waste disposal and management
5395	Kitui West	Mutonguni	Mithini	MCGYIS&SS	Installation of mobile telephone mast Mutonguni at VTC WI-FI connection	Installation of mobile telephone mast
5396	Kitui West	Mutonguni	Mithini	MCGYIS&SS	Establishment of PLWDs special programmes	Tobe established
5397	Kitui West	Mutonguni	Mithini	MCGYIS&SS	Sports stadia at Tulia Playground	Construction
5398	Kitui West	Mutonguni	Mithini	MEEFN&MRs	Installation of solar Panels at Kyangulu/ Utoo community water project	Solar Panel installation
5399	Kitui West	Mutonguni	Mithini	MEEFN&MRs	Waste disposal and management in Tulia market	Provision of Dump site
5400	Kitui West	Mutonguni	Mithini	MEEFN&MRs	Environmental reclamation	Planting of trees around water sources e.g Kiambolo dam, Kasingili
5401	Kitui West	Mutonguni	Mithini	MEEFN&MRs	Tarmacking of Tulia Market streets	Tendering and construction process
5402	Kitui West	Mutonguni	Mithini	MEEFN&MRs	Kiatine Security solar lights	Installation of solar lights
5403	Kitui West	Mutonguni	Mithini	MET&SD	Levelling of Kitamwiki Primary School Ground	Ground levelling
5404	Kitui West	Mutonguni	Mithini	MET&SD	Levelling of Kitamwiki Primary School Ground	Ground levelling
5405	Kitui West	Mutonguni	Mithini	MET&SD	Mutonguni VTC construction of plumbing workshop	Construction and expansion of the Center
5406	Kitui West	Mutonguni	Mithini	MET&SD	Mutonguni VCT construction of New workshops: tailoring, hairdressing , capentry.	Construction and expansion of the Center
5407	Kitui West	Mutonguni	Mithini	MET&SD	Mutonguni VTC perimeter fence	Fencing of the facility
5408	Kitui West	Mutonguni	Mithini	MET&SD	ECDE Classrooms construction at -Ndatani AIC -ACK Kathiia -Kololo AIC	construction of ECDE Classroom
5409	Kitui West	Mutonguni	Mithini	MH&S	Renovation of Tulia Health center	Full renovation of walls, roof and window
5410	Kitui West	Mutonguni	Mithini	MH&S	Kitamwaki Dispensary	Full renovation of walls, roof and window
5411	Kitui West	Mutonguni	Mithini	MH&S	Fencing of Utoo dispensary	Fencing
5412	Kitui West	Mutonguni	Mithini	MH&S	Recruitment of CHVs	Recruitment
5413	Kitui West	Mutonguni	Mithini	MH&S	Kiatine Public toilet	Construction of a pit latrine
5414	Kitui West	Mutonguni	Mithini	MRPW&T	Road opening at Kwa Kithuku-Ngengi river-Kwa kaleso-Kwa Mwangi-Miambani ECDE-Muthale	Road opening
5415	Kitui West	Mutonguni	Mithini	MTIMI&C	Tulia Modern Market construction	Survey, Labelling, construction and fencing
5416	Kitui West	Mutonguni	Mithini	MTIMI&C	Tulia Bus station	Full construction
5417	Kitui West	Mutonguni	Mithini	MTIMI&C	Boda boda sheds at Tulia market	Shed construction
5418	Kitui West	Mutonguni	Mithini	MW&I	Water Pipeline Extension from Kiatine to Iiani and Kitamwaki Dispensary	Pipeline extension
5419	Kitui West	Mutonguni	Mithini	MW&I	Water Pipeline Extension from Kyangulu, Ngong'u, Nzinia, Mbuini, Kakeani, Ukuni, and Kalambya Market	Pipeline extension
5420	Kitui West	Mutonguni	Mithini	MW&I	Water Pipeline Extension from Kiatine to Iiani and Kitamwaki Dispensary	Pipeline extension
5421	Kitui West	Mutonguni	Mithini	MW&I	Water Pipeline Extension from Kyangulu, Ngong'u, Nzinia, Mbuini, Kakeani, Ukuni, and Kalambya Market	Pipeline extension
5422	Kitui West	Mutonguni	Mithini	MW&I	Drilling of boreholes at -Ngengi, -Utoo Primary, -Kitamwaki secondary, -Kiatine primary, -Miambani ECDE	Drilling of borehole
5423	Kitui West	Mutonguni	Mithini	MW&I	Construction of Dam at Kasingili	Kasingili
5424	Kitui West	Mutonguni	Mithini	MW&I	Water Kiosk at Kololo	Kololo
5425	Kitui West	Mutonguni	Mithini	MW&I	Harvesting of storm water	Construction of water pads
5426	Kitui West	Mutonguni	Mithini	MW&I	Sand dams at Kyambololo, Kwa Ngotho, kwa syengo, Kwa muvea Mitau	Construction
5427	Kitui West	Mutonguni	Musengo	MEEFN&MRs	Provide dump site for Kakumuti and Musengo Markets	Provision of dumping sites
5428	Kitui West	Mutonguni	Musengo	MEEFN&MRs	Planting of trees at Mutonguni Hills, Riverbanks and Market Centres	Planting of trees
5429	Kitui West	Mutonguni	Musengo	MET&SD	Construction of ECDE Class rooms At ngesu primary,kyambiwa primary,kikiini primary,AIC Inyoeni,kwa Ngothu	Construction of ECDE Class rooms
5430	Kitui West	Mutonguni	Musengo	MET&SD	Construction of Twin Workshop at Musengo VCT	Construction of Twin Workshop at Musengo VCT
5431	Kitui West	Mutonguni	Musengo	MH&S	Upgrading of Syathani Dispensary by constructing maternity wing, outpatient and laboratory.	Upgrading of the health facility
5432	Kitui West	Mutonguni	Musengo	MRPW&T	Road Opening and Grading of Kakumuti AIC, Assistant Chief Office Kakumuti towards Kyeni with a Drift	Road construction and drift construction
5433	Kitui West	Mutonguni	Musengo	MRPW&T	Road Opening and Grading of Kiatine to Kaumoni with a Drift	Road construction and drift construction
5434	Kitui West	Mutonguni	Musengo	MRPW&T	Road Opening and Grading of Inyoeni, Makaani to Mwatate with a Drift	Road construction and drift construction
5435	Kitui West	Mutonguni	Musengo	MRPW&T	Road Opening and Grading of Kwa Kkelo, Kataa, Syathani AIC to Kavaloni	Road construction
5436	Kitui West	Mutonguni	Musengo	MRPW&T	Road Opening and Grading of Musengo Market, Kaumoni to Kwa Kinyenyo Junction with Three Drifts	Road construction and drift construction
5437	Kitui West	Mutonguni	Musengo	MRPW&T	Road Opening and Grading of Musengo Primary, Kwa Kitambaa, Nduki to Kyambiwa with Two Drifts	Road construction and drift construction
5438	Kitui West	Mutonguni	Musengo	MRPW&T	Road construction, grading and oppening of Kalimoni to Kwa Kaunange through Kivou	Kalimoni to Kwa Kaunange through Kivou.
5439	Kitui West	Mutonguni	Musengo	MW&I	Distillation of Kataa Earth Dam	Water distillation
5440	Kitui West	Mutonguni	Musengo	MW&I	Construction of earthdams Kyambiwa earthdam,disilting of Kataa earthdam and Kakumuti earthdam,kwa kivalo,musengo VTC,Nzewani earthdam	Construction of earthdams
5441	Kitui West	Mutonguni	Musengo	MW&I	Construction of Sand dams at -Masaa river, -Ivia kati,Kiluilu,Nduki ,kwa kitiva, -Nduki ,kwa kitiva, -Nguuni, -Ngoneni, -Kwa luusa, -Munyuni river.	Masaa river,Ivia kati,Kiluilu,Nduki ,kwa kitiva,Nguuni,Ngoneni,Kwa luusa and Munyuni river.
5442	Kitui West	Mutonguni	Musengo	MW&I	Rehabilitation and equipping of Kwa Muange borehole	Rehabilitation and equipping of
5443	Kitui West	Mutonguni	Musengo	MW&I	drilling and equipping of borehole at Nzewani.Syathani area nd Nguuni borehole	drilling and equipping of borehole at Nzewani.Syathani area nd Nguuni borehole

S/No	Sub County	Ward	Village	Sector	Proposed project	Main activities of the Project
5444	Kitui West	Mutonguni	Musengo	MW&I	Water pipeline extensions Mwatate to Kakumuti with storage tanks	Water pipeline extensions
5445	Kitui West	Mutonguni	Musengo	MW&I	Irrigation of Kitchen Gardens for 30 households	irrigation plans and schemes
5446	Kitui West	Mutonguni	Musengo	MW&I	Roads opening and Road Works at -Kwa Kivalo to Kavalo through kwa milai -Junction to Musengo through Kalinoni - Ngoluni to Musengo through Kivuli -Inyoeni to Kyeni through kwa Kisanga -Road works from Siathani to Usiani. -Kavaloni to Kwa Munyenyithrough Kataa Dam -Kakumuti to Kwa- Milai through Musengo	Road opening and construction
5447	Kitui West	Mutonguni	Musengo	MW&I	Water harvesting Tanks at -Mwatate Primary School, -Ngesu Primary, -Musengo VCT, -Kyambiwa primary -Kiukuni Primary	Water tanks provision
5448	Kitui West	Mutonguni	Mutonguni	MA&LD	Provision of Two in Mutonguni Ward	provision of two tractors
5449	Kitui West	Mutonguni	Mutonguni	MA&LD	Grass Reseeding, Hay Bulking, and Rehabilitation of Degraded Areas across the Ward	Grass reseeding and area rehabilitation
5450	Kitui West	Mutonguni	Mutonguni	MCGYIS&SS	Recognition and empowerment of PLWD's	Recognition and empowerment of PLWD's
5451	Kitui West	Mutonguni	Mutonguni	MCGYIS&SS	Construction of Mutonguni Stadium	Construction of Mutonguni Stadium
5452	Kitui West	Mutonguni	Mutonguni	MEEFN&MRs	Kwambelu Market Lights shared by Kangondi and Mutonguni Villages	Installation of market lights
5453	Kitui West	Mutonguni	Mutonguni	MEEFN&MRs	Transformer in Antioch Mauluni Area, Nzinia	Transformer installation
5454	Kitui West	Mutonguni	Mutonguni	MEEFN&MRs	Tree Planting and Nursery Establishment in All Primary Schools and Public Places across the Ward	Tree planting and nursery establishment
5455	Kitui West	Mutonguni	Mutonguni	MEEFN&MRs	Connection of electricity to all 27 village units in Mutonguni Village	Electricity connectivity
5456	Kitui West	Mutonguni	Mutonguni	MEEFN&MRs	Supply and plant trees to all public land and Mumaki catchment area	Tree planting
5457	Kitui West	Mutonguni	Mutonguni	MEEFN&MRs	Street Light from Tulia to Mutonguni Chief's Camp	street lights installation
5458	Kitui West	Mutonguni	Mutonguni	MEEFN&MRs	Mulika Mwizi at Kasue- Kwa Ngutu- Mbuini- Kavonge Shopping Centre	street lights installation
5459	Kitui West	Mutonguni	Mutonguni	MET&SD	Construction of ECDE Class at Antioch Mauluni	Classroom construction
5460	Kitui West	Mutonguni	Mutonguni	MET&SD	Levelling and Fencing of Tulia Playing Ground	Ground levelling and fencing construction
5461	Kitui West	Mutonguni	Mutonguni	MET&SD	Levelling of Kiwanzani ECDE Ground	Ground levelling
5462	Kitui West	Mutonguni	Mutonguni	MET&SD	Construction of ECDE Class rooms and Pit Latrines	AtMutonguni, Tulia, Nzinia, Mwangya, Kavonge, AIC Kaanzoni, AIC Antioch, AIC Kamunyu, AIC Kiwanzani
5463	Kitui West	Mutonguni	Mutonguni	MET&SD	Introduction of feeding programme for ECDE Centers	AtMutonguni, Tulia, Nzinia, Mwangya, Kavonge, AIC Kaanzoni, AIC Antioch, AIC Kamunyu, AIC Kiwanzani
5464	Kitui West	Mutonguni	Mutonguni	MET&SD	Leveling of play grounds in all public schools	All public schools
5465	Kitui West	Mutonguni	Mutonguni	MET&SD	Training of Contractors	50 Contractors in the Ward
5466	Kitui West	Mutonguni	Mutonguni	MH&S	Recruitment and pay for CHVs	Recruitment and pay for CHVs
5467	Kitui West	Mutonguni	Mutonguni	MH&S	Construction of maternity Wing and upgrading of Nzinia Dispensary to Health Centre	Construction of maternity Wing and upgrading of the facility
5468	Kitui West	Mutonguni	Mutonguni	MRPW&T	Road Opening and Grading of Mwangya, Kwa Ndavi, Musuu to Kiamani with a Drift	Road construction and drift construction
5469	Kitui West	Mutonguni	Mutonguni	MRPW&T	Road Opening and Grading of Kwa Kimani, Kwa Ngwaa to Kitumbi with a Drift	Road construction and drift construction
5470	Kitui West	Mutonguni	Mutonguni	MRPW&T	Road Opening and Grading from Sharp Corner, Kwa Sammy Musumbi, Mbiti Ndemwa, Kamunyu Drift, Kwa Mutiwa Manywali, Kwa Musyoki, to Mbuini Shopping Center with a Drift	Road construction and drift construction
5471	Kitui West	Mutonguni	Mutonguni	MRPW&T	Road Opening and Grading of Tulia, Kwa Makuli to Muthale Girls with a Drift	Road construction and drift construction
5472	Kitui West	Mutonguni	Mutonguni	MRPW&T	Road Opening and Grading of Mukelenzu, Kavonge to Kwa Mutemi	Road construction
5473	Kitui West	Mutonguni	Mutonguni	MRPW&T	Road Opening and Grading of Kwa Muli Mathuku, Mathata, Malondo to Kwa Ng'uthu Market	Road construction
5474	Kitui West	Mutonguni	Mutonguni	MRPW&T	Road Opening and Grading from Kaanzoni to Mulinduko Borehole with Two Drifts	Road construction and drift construction
5475	Kitui West	Mutonguni	Mutonguni	MRPW&T	Ambulance at Tulia Health Centre	Ambulance provision
5476	Kitui West	Mutonguni	Mutonguni	MRPW&T	Provision of Road Grader and a Dozer for Mutonguni Ward	Road Grader and a Dozer provision and commissioning
5477	Kitui West	Mutonguni	Mutonguni	MRPW&T	Tarmacking of road at : Kwa Mbelu- Kakumuti-Matinyani-Kithiini	Road Tarmacking
5478	Kitui West	Mutonguni	Mutonguni	MRPW&T	Construction of Drifts At Kwa Kalui, Kamunyu across Musuu River	Construction of Drifts
5479	Kitui West	Mutonguni	Mutonguni	MTIMI&C	Physical Planning for Tulia Market	Physical Planning for Tulia Market
5480	Kitui West	Mutonguni	Mutonguni	MW&I	Solarization of Mbuini Borehole	Solar panel installation
5481	Kitui West	Mutonguni	Mutonguni	MW&I	Rehabilitation of Mwangya Borehole	Borehole rehabilitation
5482	Kitui West	Mutonguni	Mutonguni	MW&I	Water Pipeline Extension to Kasue Market and Environs from Kwa Mwaura	Pipeline extension
5483	Kitui West	Mutonguni	Mutonguni	MW&I	Distillation of Kwamunzyu Dam in Kiamani	Water distillation
5484	Kitui West	Mutonguni	Mutonguni	MW&I	Borehole Drilling between Nzinia and Kasue	Borehole drilling
5485	Kitui West	Mutonguni	Mutonguni	MW&I	Drilling of a Borehole at Kivulu	Borehole drilling
5486	Kitui West	Mutonguni	Mutonguni	MW&I	Road grading, Expansion and other Civil Works at a).Kya mutimba- Nzinia Dispensary- Mbuini- Kwa Kitiva- Iiani b). Kitumbi- Kwa Kilungu- Kamavindi- Kavonge Primary c). Sharp corner- Kwa Sammy Musumbi- Kwa Ngena- Mbuini Shopping Centre d) Kwa-Kithuku Mbathi-Malulumo- Kavonge e). Kwa Kitumbi- Kwa Kithanga- Kiwanzani f). Kwa Nguthu- Malondo-Nzinia-Sammy Masai-Musuu- Kwa Mbalu -GFBC g). Kwa Nzulu to Mwangya Boreholes	
5487	Kitui West	Mutonguni	Mutonguni	MW&I	Desilting of Dams	Kamavindi, Itumani, Kwa Munzyu, Kwa Kavuku, Kwa Kisini
5488	Kitui West	Mutonguni	Mutonguni	MW&I	Boreholes drilling at Mbuini, Mwangya, Kiamani, Mulinduko	Bore drilling and equipping
5489	Kitui West	Mutonguni	Mutonguni	MW&I	Bore drilling and equipping at -Kwa Kimungu Mutulya, -Kamunyu, -Ngong' u Primary, -Kavonge primary, -Kya Mutimba, -Mbukoni Kwa Muatha	Bore drilling and equipping
5490	Kitui West	Mutonguni	Mutonguni	MW&I	Change of User for Tulia Dam to pave way for construction of a Modern public health facility	Change of User for Tulia Dam to pave way for construction of a Modern public health facility
5491	Kitui West	Mutonguni	Mutonguni	MW&I	Irrigation for food crop	Establishment of bucket Kitchen garden irrigation to 40 households
5492	Kitui West	Mutonguni	Mutonguni	MW&I	Storm water harvesting	Construction of water pans for agricultural activities
5493	Kitui West	Mutonguni	Mutonguni	MW&I	Construction of Sand Dams	In all major Rivers
5494	Kitui West	Mutonguni	Yalatani	MCGYIS&SS	Group awareness and financial empowerment	Group awareness and financial empowerment



S/No	Sub County	Ward	Village	Sector	Proposed project	Main activities of the Project
5495	Kitui West	Mutonguni	Yalatani	MEEFN&MRs	Tree planting at -chiefs Camp -Kwandondo Primary school -Kwamukoo primary -AIC Yalatani Secondary -Mumbuni Primary -Yalatani Dispensary -All market centres	Tree planting
5496	Kitui West	Mutonguni	Yalatani	MEEFN&MRs	Installation of solar lights at -Ndangani shopping centre -Kwandondo market -Mwamukoo market -Mumbuni market	Installation of street lights
5497	Kitui West	Mutonguni	Yalatani	MEEFN&MRs	Rural electrification to the community	Rural electrification to the community
5498	Kitui West	Mutonguni	Yalatani	MET&SD	construction of ECDE classrooms at -Yalatani primary -Kwamukoo primary -Kwandondo Primary -Mumbuni Primary	Constructions of ECDE classrooms at:-
5499	Kitui West	Mutonguni	Yalatani	MET&SD	Construction, equipping and opening of Kwandondo polytechnic	Construction, equipping and opening of Kwandondo polytechnic
5500	Kitui West	Mutonguni	Yalatani	MH&S	Completion of Yalatani Dispensary	Completion of facility, Construction and equipping
5501	Kitui West	Mutonguni	Yalatani	MRPW&T	Road Opening and Grading of Yalatani, Kwa Mukoo to Usiani with Four Drifts	Road construction and drift construction
5502	Kitui West	Mutonguni	Yalatani	MRPW&T	Opening of Kwa Mbungu in Yalatani to Nzune in Miambani Ward	Road opening
5503	Kitui West	Mutonguni	Yalatani	MRPW&T	Opening of Kwa Mulangi – Kwa Mukoo Primary – Kwa Kithengi road	Road opening
5504	Kitui West	Mutonguni	Yalatani	MRPW&T	Opening link from Yalatani Market – Kea in Nguutani ward	Road opening
5505	Kitui West	Mutonguni	Yalatani	MRPW&T	Opening link from Mumbuni in Yalatani – Kamandio in Miambani ward	Road opening
5506	Kitui West	Mutonguni	Yalatani	MRPW&T	Leveling of Yalatani & Kwandondo Play grounds	Leveling the ground
5507	Kitui West	Mutonguni	Yalatani	MW&I	Distillation of Yalatani Earth Dam	Water distillation
5508	Kitui West	Mutonguni	Yalatani	MW&I	Drilling of a Borehole at Ndangani	Borehole drilling
5509	Kitui West	Mutonguni	Yalatani	MW&I	Drilling, equipping, and construction of water kiosk at Kwandondo primary school	Drilling, equipping, and construction of water kiosk
5510	Kitui West	Mutonguni	Yalatani	MW&I	Desilting & Fencing of Yalatani earth dam	Desilting & Fencing
5511	Kitui West	Mutonguni	Yalatani	MW&I	Construction of cattle water troughs	Construction of cattle water troughs
5512	Kitui West	Mutonguni	Yalatani	MW&I	Fencing and desilting of Kamako Earthdam	Fencing and desilting of Earthdam
5513	Kitui West	Mutonguni	Yalatani	MW&I	Construction of Sand dams	Construction of sand dams:-
5514	Kitui West	Mutonguni	Yalatani	MW&I	Construction of Sand dams at -Mboki river -Kwa Mati River -Kalimu river -Kwa Song'e -Kwanyunga -Kwa Muthengi -Ulamba River -Kwa Katungu -Nгаа River -Kamako river	Construction of sand dams:-
5515	Kitui West	Mutonguni	Yalatani	MW&I	Water Tanks at -AIC yalatani Secondary -Yalatani primary -Kwandondo primary -Mumbuni Primary -Kwamukoo primary	Supply & installation of water tanks at:-
5516	Kitui West	Matinyani	Kalimani	MA&LD	PROVISION OF VEGETABLE SEEDS to the farmers in the locality	provision of farmers with seeds
5517	Kitui West	Matinyani	Kalimani	MEEFN&MRs	Maximization of Syonzia and Kyunduani Health Centre Power Transformers	Electricity extension
5518	Kitui West	Matinyani	Kalimani	MEEFN&MRs	Street Light Rehabilitation From Syongila To Kwa Mona	TO BOOST SECURITY
5519	Kitui West	Matinyani	Kalimani	MEEFN&MRs	Soweto Street Light Junction, Kwa Mona, Kwa Mumo	TO BOOST SECURITY
5520	Kitui West	Matinyani	Kalimani	MEEFN&MRs	Street Light @ Kwa Kyenza, Misungwani, Kwa Ndonga, Syongila, Kyunduani, Chester Kakumi	TO BOOST SECURITY
5521	Kitui West	Matinyani	Kalimani	MEEFN&MRs	Gabbage Collection At The Same Markets	BOOST CLEANING
5522	Kitui West	Matinyani	Kalimani	MET&SD	ECDE CLASSROOM AT KAKUMI PRL, KYAMBUSYA, KITHUNZI, KWANDONGA, KYUNDUANI	ECDE classrooms construction
5523	Kitui West	Matinyani	Kalimani	MET&SD	Provision Of Learning Materials At The Ecde Classrooms (All)	
5524	Kitui West	Matinyani	Kalimani	MET&SD	Construct Youth Polytechnic At Kwa-Ndonga And Equip It With Wifi Network	Construct Youth Polytechnic
5525	Kitui West	Matinyani	Kalimani	MH&S	FENCE AND GATE AT KALIMANI DISPENSARY -RENOVATION -ROOFING -ADDITIONAL WATER TANK -PROVISION OF ELECTRICITY UP -GRADING TO LEVEL II DISPENSARY ( WITH MATERNITY	Health facility renovation and upgrading
5526	Kitui West	Matinyani	Kalimani	MH&S	CONSTRUCTION OF DISPENSARY AT KWA KYENZA	Construction of a dispensary
5527	Kitui West	Matinyani	Kalimani	MH&S	CONSTRUCTION OF DISPENSARY AT NZAKAME	Construction of a dispensary
5528	Kitui West	Matinyani	Kalimani	MRPW&T	Road Construction, Grading and opening at -Kyambusya-Kyangeli -Kwa Kyenza To Kwa Kala -Ngolekoni-Syonzia To Kwa Mwanza Kwa –Katiwa -Kwambonge To Kwa Muema Kwa –Mbu Ngombalu To Syonzia -Kwa-Ndonga-Syokiti To Kwa Musamo -Kwa Muthukui Kimenzu, -Kyu To Kwa Mulungu -Kwa David –Joseph To Misungwani -Kwa Kisi Masinzi To Kyambusya Pri.Sch. -Kwa Ndonga-Kwa Kuthuva To Kw Kathyindi Mutendea -Kwa Simba-Kavunilwa -Kwa Kiteme-Kwa Muthui Nyolu Munyasya -Kwa-Kimenzu-Kwa Muinga, -Kaayo Kwa Maleve Wayani Nzakame Sec To Kwa Mila Syonzia -Kwa Peter Kavuvuu To Kwa Matawa	Road Construction, Grading and opening at
5529	Kitui West	Matinyani	Kalimani	MW&I	Pipeline Extension and Rehabilitation from Soweto-Kithunzi-Kwa Konzu to Serve Soweto, Nzakame, Kisewa, Kithunzi, Ngombalu & Komu	Extending and rehabilitating the pipeline

S/No	Sub County	Ward	Village	Sector	Proposed project	Main activities of the Project
5530	Kitui West	Matinyani	Kalimani	MW&I	Pipeline Extension and Rehabilitation from Kwa Mumo-Kyambusya-Kathunguli to Serve Kwa Mumo, Kyambusya, Kavumbu, Kyasoo & Kathunguli	Extending and rehabilitating the pipeline
5531	Kitui West	Matinyani	Kalimani	MW&I	Sand dam construction at, -KAUNUU RIVER 2 SAND DAMS -SYOKITI RIVER 2 SAND DAMS -KAAYO RIVER 3SAND DAMS	SAND DAM CONSTRUCTION
5532	Kitui West	Matinyani	Kalimani	MW&I	Contruction of -MUNYALO MUKULA MEGA DAM -Dam at KAAYO RIVER KWA-MULILA - Dam AT SYONGILA -ONE SMALL DAM atKAVUVUNI -SMALL DAM atKALOMBA	DAM CONSTRUCTION CLEAN WATER
5533	Kitui West	Matinyani	Kalimani	MW&I	BOREHOLE AT KWA MILA KITHUNZI	IRRIGATION DAM CONSTRUCTION
5534	Kitui West	Matinyani	Kalimani	MW&I	Pipeline Extention and rehabilitation from Kwa Ndonga to Kyunduani Water Pipeline which will serve 1.Kyuasini 2.Kasunguni 3.Syoga Silanga 4.Kilomba 5.Kyandonga 6.Kyuoni 7.Syonzia Kyunduani 8.Kwa kauku	Pipeline Extention
5535	Kitui West	Matinyani	Katheuni/ Kaliakatya	MA&LD	Farming –Kuete mbeu na uatalisha na agricultural officer	Farming –Kuete mbeu na uatalisha na agricultural officer
5536	Kitui West	Matinyani	Katheuni/ Kaliakatya	MA&LD	Training of farmers	Training of farming
5537	Kitui West	Matinyani	Katheuni/ Kaliakatya	MA&LD	Kwa Nduluku at Ngethwa water pump	water pump supply
5538	Kitui West	Matinyani	Katheuni/ Kaliakatya	MCGYIS&SS	Kunikila grounds to make stadium	
5539	Kitui West	Matinyani	Katheuni/ Kaliakatya	MCGYIS&SS	Social hall construction and Resource centres in the village	Social hall construction and Resource centres in the village
5540	Kitui West	Matinyani	Katheuni/ Kaliakatya	MCGYIS&SS	Towards safaricom buster	Towards safaricom buster
5541	Kitui West	Matinyani	Katheuni/ Kaliakatya	MCGYIS&SS	Talents Academy to be constructed	For nurturing talentof our youth
5542	Kitui West	Matinyani	Katheuni/ Kaliakatya	MCGYIS&SS	Empowerment of youths, women and PWDs.	Empowerment
5543	Kitui West	Matinyani	Katheuni/ Kaliakatya	MEEFN&MRs	Solar panels a multipurpose installation	Solar panels a multipurpose installation
5544	Kitui West	Matinyani	Katheuni/ Kaliakatya	MEEFN&MRs	Installation of Mulika mwinzi at Kithiini, Kunikila Kang'ale , Kwa Kithita and Katheuni and Mathunzini , Mwaani (Soweto rehabilitation)	Security purpose
5545	Kitui West	Matinyani	Katheuni/ Kaliakatya	MEEFN&MRs	Homestead electrification transformer (Malombe Mumo, Mwaani primary	Source of lighting
5546	Kitui West	Matinyani	Katheuni/ Kaliakatya	MEEFN&MRs	Transformer a Kwa Keekee Mathunzini	
5547	Kitui West	Matinyani	Katheuni/ Kaliakatya	MEEFN&MRs	Tree planting in river banks and schools and homestead and churches 9Groups with Tree to be given to the tendersand training on grafting)	Empowerment
5548	Kitui West	Matinyani	Katheuni/ Kaliakatya	MEEFN&MRs	Construction of dumping site in all shopping centres	
5549	Kitui West	Matinyani	Katheuni/ Kaliakatya	MET&SD	Construction of an ECDE Centre at Ndani, Kunikila, Mwaani Matinyani DEO, Katheuni	Education for our children
5550	Kitui West	Matinyani	Katheuni/ Kaliakatya	MET&SD	Ground levelling of Mwaani primary with construction of gabion	Education for our children
5551	Kitui West	Matinyani	Katheuni/ Kaliakatya	MET&SD	Construction of special unit at Matinyani DEB Primary	Education
5552	Kitui West	Matinyani	Katheuni/ Kaliakatya	MET&SD	Construction of a polytechnic at Kithiini junction	Education purpose
5553	Kitui West	Matinyani	Katheuni/ Kaliakatya	MH&S	Construction of a level II hospital at Kunikila there is a ready ground	Health facility
5554	Kitui West	Matinyani	Katheuni/ Kaliakatya	MH&S	Ndalani – construction of a level II hospital	Health facility
5555	Kitui West	Matinyani	Katheuni/ Kaliakatya	MRPW&T	Expansion road connecting tochiefs office –Kwa Nduu Ass.chiefs office –Ngethwa river	Primary school, secondary schools within that road
5556	Kitui West	Matinyani	Katheuni/ Kaliakatya	MRPW&T	Opening ofnew road from Matinyani boys –Kwa kulu Vianyu-Kwa Ndoo –Kwa Mwanzia to Ndiang' u river	Schools, easy transportation of vegetables from Vianyu / Ngethwa river.
5557	Kitui West	Matinyani	Katheuni/ Kaliakatya	MRPW&T	Opening of road from Ndalani primaryto Katheuni secondary through Vianyu river	Connection of the two schools
5558	Kitui West	Matinyani	Katheuni/ Kaliakatya	MRPW&T	Expansion road connecting to from Kivaa –Mathunzini KWA Kalili-Kwa Chenza with a drift	Purely farming
5559	Kitui West	Matinyani	Katheuni/ Kaliakatya	MRPW&T	Expansion road connecting to Kyaani –Ngethwa river bridge connecting to Kwa Mumo and construction of bridge and renovation of slab –Kwa Muungu	Farming
5560	Kitui West	Matinyani	Katheuni/ Kaliakatya	MRPW&T	Expansion road connecting to From Kwa Mbiti Kartha –Kwengwii to Mutindi with a bridge	Transport and farming
5561	Kitui West	Matinyani	Katheuni/ Kaliakatya	MRPW&T	Opening of new roads from Matinyani boys to Vianyu river to Kwa –Mwandi	
5562	Kitui West	Matinyani	Katheuni/ Kaliakatya	MRPW&T	Expansion road connecting to From Ndiangu river to Kwa Ngui Mulandi to Kwa Munguka to Malia Mwanganga	Expansion road connecting to From Ndiangu river to Kwa Ngui Mulandi to Kwa Munguka to Malia Mwanganga
5563	Kitui West	Matinyani	Katheuni/ Kaliakatya	MRPW&T	Opening of newroad Kwa Maingi –Mwaani pri with culvert /drift at Mbulis Kyalo connectingwith main road from chief new -Opening of from Mwendwa Kitavi through Kathyukya Muguti-Vianyu –Kanzevyu dam –Kanzevyo water kiosk to Mwaani primary with drift-Opening of new road from Mwangi –Malusi –Ndolo Kivelenge – KwaCyuki –Main road Katheuni with a driftOpening of new rad from Kwa Kalie to Kwa Maluki Mwanzia –Malombe Muthui –Kalingwa with drifts at Kasaini and MulukwaniOpening of road from Muthui Mbula MutuaPeter with a drift at Kaisaini -Opening of new road from Mulwa Kinyaika plus drift to connect through Mulwa Mengi	Opening of new
5564	Kitui West	Matinyani	Katheuni/ Kaliakatya	MRPW&T	Training of bodaboda riders, insurances and mechanics and safety measures	Empowerment of bodaboda riders
5565	Kitui West	Matinyani	Katheuni/ Kaliakatya	MTIMI&C	Revival of Maiyani Multipurpose aircraft Centre and marketing	Revival of Maiyani Multipurpose aircraft Centre and marketing

S/No	Sub County	Ward	Village	Sector	Proposed project	Main activities of the Project
5566	Kitui West	Matinyani	Katheuni/ Kaliakatya	MTIMI&C	Licensing of single business	Licensing of single business
5567	Kitui West	Matinyani	Katheuni/ Kaliakatya	MTIMI&C	Financing of Sacco and cooperatives and groups	Financing of Sacco and cooperatives and groups
5568	Kitui West	Matinyani	Katheuni/ Kaliakatya	MTIMI&C	Capacity building of income activities like a)poultry b)Kuthinza nguku c)Soko ya nguku isu mothinza	
5569	Kitui West	Matinyani	Katheuni/ Kaliakatya	MTIMI&C	Shade at Kithiini, Kwa Musyi, Soweto, Kwa Mukonzi, KatheuniKwa Kithita	Shades for bodaboda riders
5570	Kitui West	Matinyani	Katheuni/ Kaliakatya	MW&I	a).Sand dam at Kwa Ndemange Ndiang'u b).Sand dam at Kwa Kivinga Muli at Ndiang'u c).Sand dam at Kwa Ndolo Kivelenge Vianyu river d).Sand dam at Kalangata Mutia Vianyu river e).Sand dam at KaviliMutinda f).Sand dam at Kwa Aita Muema Vianyu river g).Sand dam at Kwa Obadiah at Vianyu river h).Sand dam at Ngeti Mbiti at Vianyu river	Sand dam construction
5571	Kitui West	Matinyani	Katheuni/ Kaliakatya	MW&I	Construction of:- @Sand dam at Kwa Kyamba Mwaniki at Vianyu river @Sand dam at Kasaini river between Charles Muthui and Kilonzo Munyao @Sand dam at Kaisini river between Mulwa Ivindi and Stephen Nzue @Sand dam at Mutindi river between Willy Mwilu and Kivindyo Mutambu. @Sand dam at Lenah Ngungi and Aita Muema at Vianyu river @Sand dam at Vianyu river between Isika Muli and	Construction of sand dam
5572	Kitui West	Matinyani	Katheuni/ Kaliakatya	MW&I	Desilting at Munyange borehole	Water harvesting
5573	Kitui West	Matinyani	Katheuni/ Kaliakatya	MW&I	KwaKithita borehole	Water harvesting
5574	Kitui West	Matinyani	Katheuni/ Kaliakatya	MW&I	Kanzenyu earthdam	Water harvesting
5575	Kitui West	Matinyani	Katheuni/ Kaliakatya	MW&I	Kwa Ndwilu dam	
5576	Kitui West	Matinyani	Katheuni/ Kaliakatya	MW&I	Kwa Nzuki dam	Water harvesting and irrigation
5577	Kitui West	Matinyani	Katheuni/ Kaliakatya	MW&I	Kyasoo –Moga dam	
5578	Kitui West	Matinyani	Katheuni/ Kaliakatya	MW&I	Water pump at Ndiangu river	water pump supply
5579	Kitui West	Matinyani	Katheuni/ Kaliakatya	MW&I	Mutindi river water pump	
5580	Kitui West	Matinyani	Katheuni/ Kaliakatya	MW&I	Kwa Kalanga Mutia water pump at Vianyu river	For farming and domestic use
5581	Kitui West	Matinyani	Katheuni/ Kaliakatya	MW&I	Rehabilitation of water pipe at Kunikila borehole	
5582	Kitui West	Matinyani	Katheuni/ Kaliakatya	MW&I	Rehabilitation of water pipe from Mutulu main tank –Mwaani kiosk via Katheuni	Farming and domestic use and school
5583	Kitui West	Matinyani	Katheuni/ Kaliakatya	MW&I	Rehabilitation of Masinga water from Kithiini junction to Matinyani to Katheuni	Water accessibility
5584	Kitui West	Matinyani	Katheuni/ Kaliakatya	MW&I	@Water kiosk at Kongalo shopping centre and Mithande @Water kiosk and tank and water piping at Kwa Nduu Kanzovyu @Water kiosks at Kwa Sya ngunga @water kiosk at Kwa Mutua and Nduu Mathunzi Water kiosk at Katheuni 9reopening).	Water accessibility
5585	Kitui West	Matinyani	Katheuni/ Kaliakatya	MW&I	Sand dam at Hothya springsbetween Mullwa Nyeki and Musyoki Mwendwa	Farming
5586	Kitui West	Matinyani	Katheuni/ Kaliakatya	MW&I	Sand dam at Kavunilwa	Farming
5587	Kitui West	Matinyani	Katheuni/ Kaliakatya	MW&I	Rehabilitation of pipeline from Kunikila to Katheuni secondary	Farming
5588	Kitui West	Matinyani	Katheuni/ Kaliakatya	MW&I	Installation of electricity at Mwaani primary and piped water	Electricity accessibility
5589	Kitui West	Matinyani	Katheuni/ Kaliakatya	MW&I	Kunikilaa borehoe,installation of solar panel and generation	Water accessibility
5590	Kitui West	Matinyani	Katheuni/ Kaliakatya	MW&I	Installation of water tanks in all schools	Water accessibility
5591	Kitui West	Matinyani	Katheuni/ Kaliakatya	OOG	Construction and purchase of land for village admins office	
5592	Kitui West	Matinyani	Kathuma	MCGYIS&SS	Kauma playground	Playground construction
5593	Kitui West	Matinyani	Kathuma	MEEFN&MRs	Installation of 3 solar security lights at kivumbuni shopping centre, 2 at Muyikiio shopping centre, 3 at kathuma shopping centre and 3 Maaini shopping center.	To provide light at night
5594	Kitui West	Matinyani	Kathuma	MEEFN&MRs	Local electrification at kathuma village	Most parts of the village are lacking electricity
5595	Kitui West	Matinyani	Kathuma	MEEFN&MRs	Planting of trees in all primary schools in kathuma village	Protection of soil erosion and also to provide shelter
5596	Kitui West	Matinyani	Kathuma	MEEFN&MRs	Solar lighting at kathuma market	Solar lighting
5597	Kitui West	Matinyani	Kathuma	MET&SD	Levelling of play grounds at kitunduni primary and kathumo primary	To make our youth busy during vacations
5598	Kitui West	Matinyani	Kathuma	MET&SD	Construction of Ecde classrooms at Maaini	Construction of Ecde classrooms
5599	Kitui West	Matinyani	Kathuma	MET&SD	Construction of Ecde classrooms atkikanga primaryschool	The kids in this school are learning in an unfriendly environment
5600	Kitui West	Matinyani	Kathuma	MH&S	Completion Of Kathuma Dispensary, Fencing And A Gate, Leveling Of The Ground, Electricity And Latrines(Patients)	For the people around to get health services conveniently
5601	Kitui West	Matinyani	Kathuma	MH&S	Planting of trees around kathuma dispensary	To provide shelter and to control soil erosion.
5602	Kitui West	Matinyani	Kathuma	MH&S	Borehole at kveni secondary	Borehole drilling and
5603	Kitui West	Matinyani	Kathuma	MH&S	Construction of a dispensary at kunikila	Construction of dispensary
5604	Kitui West	Matinyani	Kathuma	MRPW&T	Grading of the road from Kwa Ndetemi-Matuvi kitheka-Polytecnic-Kwa mutei-Ndiangu	Grading of roads
5605	Kitui West	Matinyani	Kathuma	MRPW&T	Grading the road from -Kwakyumbu-Kavoko-Mwema Kitika-Isolo River	Grading of roads
5606	Kitui West	Matinyani	Kathuma	MRPW&T	Grading the road from Maani - Muniyoki Kyambu - Biyiini - Kitunduni - Kyola - Ndiangu	Grading of roads
5607	Kitui West	Matinyani	Kathuma	MRPW&T	Grading the road from Musembi Mati - Kikanga river - Ndua - Bosnia - Mutendea river	Grading of roads
5608	Kitui West	Matinyani	Kathuma	MRPW&T	Grading the road from Mati - Kikanga river - Kivu Mbuni - Robert Kitambi - Mutendea river	Grading of roads

S/No	Sub County	Ward	Village	Sector	Proposed project	Main activities of the Project
5609	Kitui West	Matinyani	Kathuma	MRPW&T	Grading the road from Musembi Mati - Kavalula church - Mwalimu Maingi - Musyoka Thyaka - Camponi - Katenge - Bernard Ngie - Philip Muniyalo - Mboya Kola - Muthangya - Mulwa Mitau - Muniyoki Kaleve -Ndiangu river	Grading of roads
5610	Kitui West	Matinyani	Kathuma	MRPW&T	Grading the road from Nzule Musuu - Lonzo - Mutua Mue - Kimwele Mwiswa - Martin Mue - Tatu - Isolo river.	Grading of roads
5611	Kitui West	Matinyani	Kathuma	MRPW&T	Grading the road from Polytechnic - Kaleve Kitheka - Penninah Kilonzi - Kyola Shamba - Mulwa Mboloi - Muniyama - Ndiangu river	Grading of roads
5612	Kitui West	Matinyani	Kathuma	MRPW&T	Construction of Drifts at:- Kivenze Muvevi -Mutua Nzomo -John Mwandai -Ngale Muniyoki -Charles Mulinge -Sati Muinde -Mwanza Muulu -Mutava Kyembeni -John Muthui	Construction Of Drifts
5613	Kitui West	Matinyani	Kathuma	MRPW&T	Construction Of A Culvert At Kwa Malusi Ivula	To connect maaini shopping centre to kitunduni for easy movement
5614	Kitui West	Matinyani	Kathuma	MRPW&T	Road opening from kwa kitheka mbuvi at maseki with a drift to kwa kavii through maseki playground	Road opening
5615	Kitui West	Matinyani	Kathuma	MRPW&T	Road opening from kauma primary to kyambevo	Road opening
5616	Kitui West	Matinyani	Kathuma	MRPW&T	Road opening from kaluluku to kyambevo	Road opening
5617	Kitui West	Matinyani	Kathuma	MRPW&T	Road opening from Musosya to kitunduni	Road opening
5618	Kitui West	Matinyani	Kathuma	MRPW&T	Road opening from kauma primary to kitunduni through kwa mwiwa wa ngali	Road opening
5619	Kitui West	Matinyani	Kathuma	MRPW&T	Construction of drifts and slabs from kavumbu itangini to kamulambani primary school	Construction of drifts
5620	Kitui West	Matinyani	Kathuma	MRPW&T	Road opening from kwa kyenya connecting matinyani ward with kithumula kwa mutonga	Road opening
5621	Kitui West	Matinyani	Kathuma	MRPW&T	Road opening from kwa mwanzia maingi to kwa muli wa mbusi	Road opening
5622	Kitui West	Matinyani	Kathuma	MRPW&T	Road opening from kwa Musyoka nguthu to kwa mukoma through kwa mbaa nzuna and muthoka Richard, Stephen kangalya,paul mukwekwe	Road opening
5623	Kitui West	Matinyani	Kathuma	MRPW&T	Grading of road from maaini to muyiko through ngwambu kwa kyembeni	Grading & gravelling
5624	Kitui West	Matinyani	Kathuma	MTIMI&C	Construction of bodaboda shades at maaini shopping centre,kitunduni shopping and kauma shopping centre	Boda boda riders to hide during sun and rain
5625	Kitui West	Matinyani	Kathuma	MTIMI&C	Construction of market shed at maini market	Construction of market shed
5626	Kitui West	Matinyani	Kathuma	MW&I	Three Water Tanks At Kathuma Dispensary	For storage of water
5627	Kitui West	Matinyani	Kathuma	MW&I	Water Tanks (Kiosks) At Ass.Chiefs Maaini,Kitui,Muthinzi Nzilu,Jacinta Wambua.	Water kiosks needs storage tanks to store water.
5628	Kitui West	Matinyani	Kathuma	MW&I	Construction of sand dams at a)Matheka ngoli b)Mutava kyembeni c)Peter kasimu d)Kakivi kitema e)Nzee kavui f)Mbwika malombe g)Dominic kinyaika h)Musembi mati i)Muniyithya kaleve	For water catchment
5629	Kitui West	Matinyani	Kathuma	MW&I	Construction of a medium dam at kwa mutava kyembeni	For water catchment
5630	Kitui West	Matinyani	Kathuma	MW&I	Installation of storage tank at mbaa nzuna water kiosk	Installation of storage tank
5631	Kitui West	Matinyani	Kathuma	MW&I	Fresh water pipeline from kwa mukoma borehole to kwa paul mukwekwe	Water pipeline installation
5632	Kitui West	Matinyani	Kathuma	OOG	Purchasing of land to construct village administrator's office.	To make the work of the village administrators easier
5633	Kitui West	Matinyani	Kauma/ Musosya	MA&LD	Farmers to be trained modern methods and get a certified seeds	Training of farmers
5634	Kitui West	Matinyani	Kauma/ Musosya	MEEFN&MRs	Street lights at Musosya,Kamuulani,Kauma,kyeni,Matuu,kavumbuni and Kauma health center	Street lights installation
5635	Kitui West	Matinyani	Kauma/ Musosya	MET&SD	Construction of ECDE class centres at -Kauma primary and Kyeni primary -Kavole primary -Kanzoni primary	Construction of ECDE class
5636	Kitui West	Matinyani	Kauma/ Musosya	MET&SD	Construction of a polytechnic center at the village	Construction of a polytechnic center
5637	Kitui West	Matinyani	Kauma/ Musosya	MH&S	Construction of toilets for staff and patients at Kauma Health center	Construction of toilets for staff and patients at Kauma Health center
5638	Kitui West	Matinyani	Kauma/ Musosya	MH&S	An Ambulance at Kauma health center	An Ambulance at Kauma health center
5639	Kitui West	Matinyani	Kauma/ Musosya	MH&S	Construction of modern maternity and to be equipped	Construction of modern maternity and to be equipped
5640	Kitui West	Matinyani	Kauma/ Musosya	MRPW&T	Grading and mapping of Kauma pitch (field) and fencing,dires,toilets and gate	Grading and mapping
5641	Kitui West	Matinyani	Kauma/ Musosya	MRPW&T	Opening of road from kwa Muthangya Kali through kwa Mwanja Muthui and Drift at Kitheu river to kwa Kyali to kwa Malusi Munuve	Opening of road
5642	Kitui West	Matinyani	Kauma/ Musosya	MRPW&T	Renovation of Slabs at Kaanzoi to Kavolo through kwa Musyoka Walulu	Renovation of Slabs
5643	Kitui West	Matinyani	Kauma/ Musosya	MRPW&T	Opening of road from kwa Kasee Mbooi to kwa Kilungu Nzoka to Kyeni	Opening of road
5644	Kitui West	Matinyani	Kauma/ Musosya	MRPW&T	Opening of road From Junction Kavole to Kavumbu primary through kwa Kamoli Musyoka to Kauma primary	Opening of road
5645	Kitui West	Matinyani	Kauma/ Musosya	MRPW&T	(a).Grading and slab from Bakhita academy to Nzokani Ndiangu river b).Grading and slabs of road and caravat from Kavumbu Hangini through Ndiangu river connecting Kasyala main road c).Grading of road from kwa Mutia Mutemi to Kamau through kwa Kilonzo Muniyithya d).Grading of road from kwa Mweandwa Ndundu to junction Matuu and driftGrading from kwa muviwa junction through kwa Kavila mbevo to Kauma health center e).Grading of road form Kinyungu Musyimi road through kwa Woie vindu to kwa Kakandi to Kitheu through kwa Maingi and a drift at Kitheu to Kwa Mwanzi f).Grading of road from kwa Mbiti Maitithya junction to Kakumuti	Grading and opening of roads

S/No	Sub County	Ward	Village	Sector	Proposed project	Main activities of the Project
					Kamau g).Grading of road from Ulii,Nginduli through Silanga to kwa Muli kitheka and a drift f).Grading of road from kwa Maasini Kitheka to Kwa Mbusya mania	
5646	Kitui West	Matinyani	Kauma/ Musosya	MRPW&T	Opening of roads from Kauma primary through Kwa Mitau Kitingie to Kmau river and drift	
5647	Kitui West	Matinyani	Kauma/ Musosya	MRPW&T	Opening of road from Sumbuni river through kwa Mwovosya and Kwa Mutis Kiimani to kwa Seng'e and a drift	
5648	Kitui West	Matinyani	Kauma/ Musosya	MRPW&T	Grading and slabs of road and caravat from Kavumbu Hangini through Ndiangu river connecting Kasyala main road	
5649	Kitui West	Matinyani	Kauma/ Musosya	MRPW&T	Construction of caravat and drift at Mukuyuni and kwa Kitavi and drift at Mavoko river through kwa Yoana	Construction of caravat and drift
5650	Kitui West	Matinyani	Kauma/ Musosya	MRPW&T	Construction road from Sumbuni to David malombe to Kyathitu to kwa Kilonzo Mukinya of caravats , slabs and drifts	Construction road
5651	Kitui West	Matinyani	Kauma/ Musosya	MRPW&T	Construction roadFrom Makanzani rad to Kavuvwa kikombo to kwaMwangu Kalii to Kaanzoni primary	Construction road
5652	Kitui West	Matinyani	Kauma/ Musosya	MRPW&T	Construction roadFrom kwa Kilonzo Mukinyato MwiaMitau to kwa Syuki through a Silanga to Kyeni market	Construction road
5653	Kitui West	Matinyani	Kauma/ Musosya	MRPW&T	Boda boda woklers to be trained and to get licences and helmets and affordable loans	Training and licencing of boda boda riders
5654	Kitui West	Matinyani	Kauma/ Musosya	MTIMI&C	Renovation of maendeleo ya wanawake , painting, windows fencing and gate and equipping	Renovation of maendeleo ya wanawake
5655	Kitui West	Matinyani	Kauma/ Musosya	MTIMI&C	All markets to have a Bodaboda shed and a public toilets	Construction of market sheds
5656	Kitui West	Matinyani	Kauma/ Musosya	MW&I	Mung'eto at Mataani at kwa Musumbi Ndambu and Mulwa Nzai	Mung'eto at Mataani at kwa Musumbi Ndambu and Mulwa Nzai
5657	Kitui West	Matinyani	Kauma/ Musosya	MW&I	Mungeto at Ivia Kati at kwa Muthengi Ngolu	
5658	Kitui West	Matinyani	Kauma/ Musosya	MW&I	Construction of:- -Sand dam at Sumbuni at kwa Muthui Mututu -Sand dam at kwa Munyao Mbuthi at Ndiangu River -Construction of sand dam at Ndiangu river at kwa Kutu -Construction of sand dam at Mutindi river at kwa Kalivi -Sand dam at Kamou river at Syotivu ending kwa Nzovo -Sand dam at Kamou river at kwa luma -Sand dam at Salani at kwa John Savuli -Sand Dam at kwa Nzeki kitheu Kakea	
5659	Kitui West	Matinyani	Kauma/ Musosya	MW&I	Disihing ,fencing and a gate installation at -kwa Ndune Earth dam -Musosya earth dam	Disihing ,fencing and a gate installation
5660	Kitui West	Matinyani	Kauma/ Musosya	MW&I	Construction of 10 earth dams at Kauma village	Construction of 10 earth dams at Kauma village
5661	Kitui West	Matinyani	Kauma/ Musosya	MW&I	Drilling of water Boreholesat kauma village	Drilling of water Boreholesat kauma village
5662	Kitui West	Matinyani	Kauma/ Musosya	OOG	Construction of village office admistration at KaumaMusyosya- proposed area at Maendeleo ya wanawake	Construction of village office
5663	Kitui West	Matinyani	Kyondoni	MA&LD	Mango Farming initiative	Mango farming and provide with drier
5664	Kitui West	Matinyani	Kyondoni	MA&LD	Rolling out of Chicken rearing initiatives and programes in the village.	Chicken and eggs productions
5665	Kitui West	Matinyani	Kyondoni	MA&LD	Farmers to be issued with the apparatus + water tank to be issued on time	Farmer support
5666	Kitui West	Matinyani	Kyondoni	MCGYIS&SS	Registration and aiding PLWDs instarting incomegenerating project	identifying people living with disabilities
5667	Kitui West	Matinyani	Kyondoni	MCGYIS&SS	Officer for identifying people living with disabilities should be provided.	identifying people living with disabilities
5668	Kitui West	Matinyani	Kyondoni	MCGYIS&SS	Construction of Kwa –Mukoma playinggroundto meet the standard of stadium -Construction of a running track -Construction of change rooms, washing rooms -Purchase ofland to widen the playing ground -Construction of recreation hall for indoor games e.g. darts, and talent search Centre.	Construction of Kwa –Mukoma playinggroundto meet the standard of stadium
5669	Kitui West	Matinyani	Kyondoni	MCGYIS&SS	Construction of ICT Centre at Matinyani market	Construction of ICT Centre
5670	Kitui West	Matinyani	Kyondoni	MEEFN&MRs	Installation of street lights at Kwa Maendeleo (Multi-purpose)	installation of street lights
5671	Kitui West	Matinyani	Kyondoni	MEEFN&MRs	Electricity in @Kwa Kilinga and Kwa Khamisi	Electricity in the villages by more transformers
5672	Kitui West	Matinyani	Kyondoni	MEEFN&MRs	Mlika mwizi at Mbavae 92), Kwa Mukoma ground and Katelemwa	Electricity in the villages by more transformers
5673	Kitui West	Matinyani	Kyondoni	MEEFN&MRs	Electricity in the villages by more transformers	Mbaa Nzuna villages and mlika mwizi at Matinyani market
5674	Kitui West	Matinyani	Kyondoni	MET&SD	All primary schools within the village to be supplied with seedlings	Supply of seedlings
5675	Kitui West	Matinyani	Kyondoni	MET&SD	Equipping ofECDE Centres and recruitment	Equipping ofECDE Centres and recruitment
5676	Kitui West	Matinyani	Kyondoni	MET&SD	Feeding of ECDE learners	Feeding of ECDE learners
5677	Kitui West	Matinyani	Kyondoni	MFEP&RM	Soft loans to purchase their own bikes FOR BODA BODA OPERATORS	Soft loans to purchase their own bikes
5678	Kitui West	Matinyani	Kyondoni	MFEP&RM	Soft loans to boostMICRO SMALL BUSINESS ENTERPRISES	-Soft loans to boost heir business
5679	Kitui West	Matinyani	Kyondoni	MH&S	Construction of inpatient /outpatient level 4 hospital	Expansion and uplifting it to level 4
5680	Kitui West	Matinyani	Kyondoni	MH&S	Construction of inpatient /outpatient level 4 hospital	Renovation of the existing health centre
5681	Kitui West	Matinyani	Kyondoni	MRPW&T	Tarmacking of Syongila –Matinyani –Kithini, -Kwa Mbaa zuna, Mutendea, Kwa Robert Munyoki –Kasusu Muyo -Road from Soweto –Iuthya –Kwa Musembet –Kwa Mumo Mengo to Mutendes river -From Kwa Kkekee – To Kwa Mwitwa- Mutendea -From Matinyani dispensary – Kwa Kilinga – To Mutendea bridge -From Kwa Munyalo Kieti –Through Kwa Kakuli- Kwa Mbanziu	Road tarmacing
5682	Kitui West	Matinyani	Kyondoni	MRPW&T	Training and licencing insurance to BODA BODA OPERATORS	To be trained and issued with driving licenses
5683	Kitui West	Matinyani	Kyondoni	MTIMI&C	Coolant for fresh milk	Construction of a Coolant plant
5684	Kitui West	Matinyani	Kyondoni	MTIMI&C	Construction of kiosks around Matinyani market	Construction of kiosks
5685	Kitui West	Matinyani	Kyondoni	MTIMI&C	Establishment of market day	Establishment of market day
5686	Kitui West	Matinyani	Kyondoni	MW&I	Fencing of Kyondoni Earth dam	To be excavated
5687	Kitui West	Matinyani	Kyondoni	MW&I	Water from Mbavae to:- Pipeline extension from Mbaae Paul Mukwekwe, Kwolota Kiilu Muthengi.	Pipeline extension
5688	Kitui West	Matinyani	Kyondoni	MW&I	Borehole drilling at Mbavae	Borehole drilling
5689	Kitui West	Matinyani	Kyondoni	MW&I	10 sand dams across the ward	Engineers to decide where to construct the facilities
5690	Kitui West	Matinyani	Maseki	MA&LD	Provision of certified seeds and fertilizers	Provision of certified seeds and fertilizers
5691	Kitui West	Matinyani	Maseki	MA&LD	Poultry farming to households	Poultry farming to households
5692	Kitui West	Matinyani	Maseki	MA&LD	Provision of High breed goats per household ie dairy goats	High breed goats
5693	Kitui West	Matinyani	Maseki	MA&LD	Passion fruits farming boosting in the village levels	Passion fruits farming
5694	Kitui West	Matinyani	Maseki	MA&LD	Construction of cattle dip	Construction of cattle dip

S/No	Sub County	Ward	Village	Sector	Proposed project	Main activities of the Project
5695	Kitui West	Matinyani	Maseki	MCGYIS&SS	Youth to be sponsored to realize talents	Youth to be sponsored to realize talents
5696	Kitui West	Matinyani	Maseki	MCGYIS&SS	PLWD to be assisted to register with NPLWD	PLWD to be assisted to register with NPLWD
5697	Kitui West	Matinyani	Maseki	MCGYIS&SS	Installation of wifi at MVTC and market centre	Installation of wifi at MVTC and market centre
5698	Kitui West	Matinyani	Maseki	MEEFN&MRs	Agri –forestry trees	Agri –forestry trees
5699	Kitui West	Matinyani	Maseki	MEEFN&MRs	Increase solar lights	Increase solar lights
5700	Kitui West	Matinyani	Maseki	MEEFN&MRs	Installation of solar lights	Installation of solar lights
5701	Kitui West	Matinyani	Maseki	MEEFN&MRs	Provision of solar lighting in schools	Provision of solar lighting in schools
5702	Kitui West	Matinyani	Maseki	MET&SD	Construction of staff quarters at matinyani vocational training centre ( MVTC)	Construction of staff quarters at matinyani vocational training centre ( MVTC)
5703	Kitui West	Matinyani	Maseki	MET&SD	Upgrade MVTC to offer diploma courses	Upgrade MVTC to offer diploma courses
5704	Kitui West	Matinyani	Maseki	MET&SD	Construction of Boys dormitory st MVTC	Construction of Boys dormitory st MVTC
5705	Kitui West	Matinyani	Maseki	MET&SD	Provision of Boy's boarding facilities	Provision of Boy's boarding facilities
5706	Kitui West	Matinyani	Maseki	MET&SD	Constructin of staff Toilets at MVTC	Constructin of staff Toilets at MVTC
5707	Kitui West	Matinyani	Maseki	MET&SD	Renovation of old buildings at MVTC	Renovation of old buildings at MVTC
5708	Kitui West	Matinyani	Maseki	MET&SD	Employment of instructors at MVTC and wifi installation	Employment of instructors at MVTC and wifi installation
5709	Kitui West	Matinyani	Maseki	MFEF&RM	Creation of women /men and youth fund	Creation of women /men and youth fund
5710	Kitui West	Matinyani	Maseki	MFEF&RM	Direct financial support to Tailoring ,beekeepers poultry activities	Tailoring ,beekeepers poultry etc
5711	Kitui West	Matinyani	Maseki	MH&S	Construction of lab room at Maseki dispensary	Construction of lab room
5712	Kitui West	Matinyani	Maseki	MH&S	Upgrading of Maseki dispensary to health centre	Upgrading of Maseki dispensary to health centre
5713	Kitui West	Matinyani	Maseki	MH&S	Constructinof staff Quarters at Maseki dispensary	Constructinof staff Quarters at Maseki dispensary
5714	Kitui West	Matinyani	Maseki	MH&S	Construction of Kitumbi Dispensary	Construction of Kitumbi Dispensary
5715	Kitui West	Matinyani	Maseki	MRPW&T	Opening of the following roads:- -Kwa kavevi to Kangau- -Aic to Ndiangu- -Munyithya Kanywa to kauma via kwa Kavengi- - Mbuusya to kwa Kalaki- -Isolo to Mutulu- -Kwa Mbelu, kwa Sivi to Ndiangu river- -Polytechnic to ndiangu- -Kwa Nzaya to Mbuusya- -Kwa Muithi,kimbu to Yumbuni- -Mutulu ,Kavili,Yumbuni- -Kasilu,Kalali to Kasilu- -Bon Mbuti,Muthei to Kwa nzoka- -Mbuvi Kitheka to Kwa Mutui- -Kitumbi primary ,kwa Mutunga to kwa Ndi- -Kwa Nzivu to Mitau Muthui- Polytechnic to kwa Kiniingu	Opening of the following roads
5716	Kitui West	Matinyani	Maseki	MRPW&T	Planting of trees to households, schools markets and road reserves.	Planting of trees to households, schools markets and road reserves.
5717	Kitui West	Matinyani	Maseki	MTIMI&C	Construction of maize comp milling machine	Construction of maize comp milling machine
5718	Kitui West	Matinyani	Maseki	MTIMI&C	Employment of market cleaners	Employment of market cleaners
5719	Kitui West	Matinyani	Maseki	MTIMI&C	Mango juice processing palnt	Mango juice processing palnt
5720	Kitui West	Matinyani	Maseki	MTIMI&C	Ballst industry construction	Ballst industry construction
5721	Kitui West	Matinyani	Maseki	MTIMI&C	Construction of stalls,car wash and boda services	Construction of stalls,car wash and boda services
5722	Kitui West	Matinyani	Maseki	MTIMI&C	Construction of a resort at Kitumui hill	Construction of a resort at Kitumui hill
5723	Kitui West	Matinyani	Maseki	MW&I	Provision of drip irrigation to house hold/tanks	Provision of drip irrigation to house hold/tanks
5724	Kitui West	Matinyani	Maseki	MW&I	Mbuusya water spring to be installed	Mbuusya water spring to be installed
5725	Kitui West	Matinyani	Maseki	MW&I	Kwa Ngotho water spring to be installed	Kwa Ngotho water spring to be installed
5726	Kitui West	Matinyani	Maseki	MW&I	Kitumbi residents to be given water tanks per household	Kitumbi residents to be given water tanks per household
5727	Kitui West	Matinyani	Maseki	MW&I	Kitumbi water dam construction as a medium dam at kwa Ndi and Muniyoki Kanywa	Kitumbi water dam construction as a medium dam at kwa Ndi and Muniyoki Kanywa
5728	Kitui West	Matinyani	Maseki	MW&I	Small dam to be constructed at kwa mwendwa Manguye and Musyoka kalinga	Small dam to be constructed at kwa mwendwa Manguye and Musyoka kalinga
5729	Kitui West	Matinyani	Maseki	MW&I	Sand dams -10 between Ndiangu and Yumbuni Rivers	Sand dams -10 between Ndiangu and Yumbuni Rivers
5730	Kitui West	Matinyani	Maseki	MW&I	One borehole at kwa Kalundi and Mboya Syanda	One borehole at kwa Kalundi and Mboya Syanda
5731	Kitui West	Matinyani	Maseki	OOG	Acquire land for village administration office	Acquire land for village administration office
5732	Kitui West	Matinyani	Maseki	OOG	Construction of V/A office	Construction of V/A office
5733	Kitui West	Kwa Mutonga/ Kithumula	Kasaini	MH&S	EQUIPING, FENCING & STAFFING NDIUNI MATERNITY H.CENTRE	Improve the quality of health services
5734	Kitui West	Kwa Mutonga/ Kithumula	Kasaini	MH&S	KYAANI DISPENSARY EQUIP & STAFFING	TREAT PATIENTS
5735	Kitui West	Kwa Mutonga/ Kithumula	Kasaini	MRPW&T	Construction ofat BRIDGE MUTINDA & NDIANG'U RIVER	RESIDENTS PASS THERE
5736	Kitui West	Kwa Mutonga/ Kithumula	Kasaini	MW&I	KWA MASILA KONGO BOREHOLE	PROVIDE WATER
5737	Kitui West	Kwa Mutonga/ Kithumula	Kasaini	MW&I	KYAANI EARTH DAM-CONSTRUCT	PROVIDE WATER
5738	Kitui West	Kwa Mutonga/ Kithumula	Kasaini	MW&I	MUTHUNGUANGE WATER POINT—NDIUNI WATER PROJECT	PROVIDE WATER
5739	Kitui West	Kwa Mutonga/ Kithumula	Kithumula	MEEFN&MRs	Kwa Kitiki(sub Tank Booster) to Kithumula primary with overhead tank and return pipes	Kwa Kitiki(sub Tank Booster) to Kithumula primary with overhead tank and return pipes
5740	Kitui West	Kwa Mutonga/ Kithumula	Kithumula	MEEFN&MRs	Repairing Street Lights at Mithikwani Shopping Centre	Repairing street lights
5741	Kitui West	Kwa Mutonga/ Kithumula	Kithumula	MEEFN&MRs	Installation of security lights at Kithumulani market	Security lights insatallation
5742	Kitui West	Kwa Mutonga/ Kithumula	Kithumula	MET&SD	Education ECDE Classes construction at -Kathivo primary -Ngomango primary -Kumbu primary	Construction of ECDE Classes
5743	Kitui West	Kwa Mutonga/ Kithumula	Kithumula	MET&SD	Extra Ecd Teachers at -Kumbu primary -Kathivo primary -Ngomango primary	Employment of ECDE Teachers
5744	Kitui West	Kwa Mutonga/ Kithumula	Kithumula	MET&SD	Electricity Connection from Makolo Primary to the Entire Village	Installing electricity connection
5745	Kitui West	Kwa Mutonga/ Kithumula	Kithumula	MET&SD	Fencing of Kwa Mutonga Market	Fencing the market area
5746	Kitui West	Kwa Mutonga/ Kithumula	Kithumula	MH&S	Equiping and Operationalization of Kilimu Dispensary.	
5747	Kitui West	Kwa Mutonga/ Kithumula	Kithumula	MH&S	Supply and installation of 10,000L water tank at Kilimu Dispensary	
5748	Kitui West	Kwa Mutonga/ Kithumula	Kithumula	MH&S	Construction of Public Toilet at Kwa Mulungu Market	Constructing a public toilet
5749	Kitui West	Kwa Mutonga/ Kithumula	Kithumula	MH&S	Construction of Public Toilet at Kathivo Market Centre	Constructing a public toilet
5750	Kitui West	Kwa Mutonga/ Kithumula	Kithumula	MRPW&T	Road Opening from Kithuani Market to Mithikwani Market	Opening and grading the road
5751	Kitui West	Kwa Mutonga/ Kithumula	Kithumula	MRPW&T	Construction of Drift at Kauwi River via Kwa Mwololo - Kwa Ndila Road	Constructing a drift across the river
5752	Kitui West	Kwa Mutonga/ Kithumula	Kithumula	MTIMI&C	Construction of Market Shades at Kwa Mulungu Shopping Centre	Constructing market shades
5753	Kitui West	Kwa Mutonga/ Kithumula	Kithumula	MTIMI&C	Creation of Kwa Mutonga Market Day	Organizing and establishing a market day
5754	Kitui West	Kwa Mutonga/ Kithumula	Kithumula	MW&I	Desilting Earth Dam at Kwa Mwove	Desilting the earth dam
5755	Kitui West	Kwa Mutonga/ Kithumula	Kithumula	MW&I	Pipeline Extension to St. Dorcas, Maselele Secondary from Maselele Borehole	Extending the pipeline
5756	Kitui West	Kwa Mutonga/ Kithumula	Kithumula	MW&I	Boreholes at -Kizito -Kathivo church	borehole drilling and equiping

S/No	Sub County	Ward	Village	Sector	Proposed project	Main activities of the Project
					-Mbokothe -Kithumula SecKilimu(kwa mwonga)Kumbu -Kwa Sukuma -Kwa Malili -Ngathano kwa thuki	
5757	Kitui West	Kwa Mutonga/ Kithumula	Kithumula	MW&I	Water Kiosk at, -Kwa Muathe -Kumbu primary -Kwa Kiraa -Kwa John Mutemwa Simon -Kwa Margaret Mwanduka	water kiosk construction and tanks installation
5758	Kitui West	Kwa Mutonga/ Kithumula	Kwa Mulungu	MEEFN&MRs	Electricity connectivity	Connection of electricity
5759	Kitui West	Kwa Mutonga/ Kithumula	Kwa Mulungu	MEEFN&MRs	Mulika Mwizi at Kwa ndila, Kwa kitui, syomuita, and Kalindilo,	
5760	Kitui West	Kwa Mutonga/ Kithumula	Kwa Mulungu	MEEFN&MRs	Mulika Mwizi repairs at Kathivo, Kalindilo, Kwa mulungu, Kwa ndila, Mwelele and Syomuita.	
5761	Kitui West	Kwa Mutonga/ Kithumula	Kwa Mulungu	MEEFN&MRs	Rural electrification at Kwa Ndila	
5762	Kitui West	Kwa Mutonga/ Kithumula	Kwa Mulungu	MEEFN&MRs	Mulika mwizi lights repair at Kathivo,Kalindiko and Kwa Mulungu	mulika mwizi repair
5763	Kitui West	Kwa Mutonga/ Kithumula	Kwa Mulungu	MEEFN&MRs	Rural electrification to the community at 1.Kithelelu Village 2.Kiliku Village 3.Nziani Village 4.Kauwi Village	
5764	Kitui West	Kwa Mutonga/ Kithumula	Kwa Mulungu	MEEFN&MRs	Rural electrification to the community at Kwa Ndila,Kwa Kitui,Syomuitu and Kalindio	Rural electrification to the community
5765	Kitui West	Kwa Mutonga/ Kithumula	Kwa Mulungu	MEEFN&MRs	Mulika mwizi at Kwa Ndila,Kwa Kitui,Syomuitu and Kalindiu	mulika mwizi fixation
5766	Kitui West	Kwa Mutonga/ Kithumula	Kwa Mulungu	MET&SD	Finishing of classes at St. Dorcas Secondary School	Enhance education
5767	Kitui West	Kwa Mutonga/ Kithumula	Kwa Mulungu	MET&SD	Levelling of field St. Dorcas	Playing
5768	Kitui West	Kwa Mutonga/ Kithumula	Kwa Mulungu	MET&SD	Construction of an ECDEclassroom at Kwa katisya primary school	
5769	Kitui West	Kwa Mutonga/ Kithumula	Kwa Mulungu	MET&SD	Construction of boys latrine with Urinal at Kathivo Polytechnic	
5770	Kitui West	Kwa Mutonga/ Kithumula	Kwa Mulungu	MET&SD	Construction of girls dormitory at Kathivo Polytechnic	
5771	Kitui West	Kwa Mutonga/ Kithumula	Kwa Mulungu	MET&SD	ECDE Classes at Masele Primary at Kwa Mulungu.	
5772	Kitui West	Kwa Mutonga/ Kithumula	Kwa Mulungu	MET&SD	Electrification at St.Dorcas Secondary School.	
5773	Kitui West	Kwa Mutonga/ Kithumula	Kwa Mulungu	MET&SD	Installation of Wi-Fi at kathivo Polytechnic	
5774	Kitui West	Kwa Mutonga/ Kithumula	Kwa Mulungu	MET&SD	Twin workshop construction at Kathivo Polytechnic	
5775	Kitui West	Kwa Mutonga/ Kithumula	Kwa Mulungu	MET&SD	Electricity at St.Dorcas sec sch	electricity installation
5776	Kitui West	Kwa Mutonga/ Kithumula	Kwa Mulungu	MET&SD	ECDE classes at Maselele primary at Kwa Mulungu	Construction of classes
5777	Kitui West	Kwa Mutonga/ Kithumula	Kwa Mulungu	MET&SD	Construction of boys latrine with urinal at Kathivo polytechnic	Construction of latrines
5778	Kitui West	Kwa Mutonga/ Kithumula	Kwa Mulungu	MET&SD	Installation of wifi at Kathivo Polytechnic	Wifi installation
5779	Kitui West	Kwa Mutonga/ Kithumula	Kwa Mulungu	MET&SD	Construction of girls dormitory at Kathivo polytechnic	Diormitory construction
5780	Kitui West	Kwa Mutonga/ Kithumula	Kwa Mulungu	MET&SD	Twin workshop construction at Kathivo Polytechnic	Workshop construction
5781	Kitui West	Kwa Mutonga/ Kithumula	Kwa Mulungu	MH&S	Construction of maternity wing at Kwa Mulungu health centre	Maternity ward construction
5782	Kitui West	Kwa Mutonga/ Kithumula	Kwa Mulungu	MH&S	Construction of the maternity wing at kwa Mungu Health Centre.	
5783	Kitui West	Kwa Mutonga/ Kithumula	Kwa Mulungu	MH&S	Dispensary Construction at Kwa Ndila	
5784	Kitui West	Kwa Mutonga/ Kithumula	Kwa Mulungu	MH&S	Equipping of laboratory at Kwa Mulungu Dispensary,	
5785	Kitui West	Kwa Mutonga/ Kithumula	Kwa Mulungu	MH&S	Pit latrines at all markets.	
5786	Kitui West	Kwa Mutonga/ Kithumula	Kwa Mulungu	MH&S	Renovation of Mithikwani Dispensary.	
5787	Kitui West	Kwa Mutonga/ Kithumula	Kwa Mulungu	MH&S	Dispensary construction at Kwa Ndila	dispensary construction
5788	Kitui West	Kwa Mutonga/ Kithumula	Kwa Mulungu	MRPW&T	Construction of drift at Kaayo river-Syolate area connecting Kwa Mutonga,Kithumula and Kyangwithya westwards.	Consruction of a drift
5789	Kitui West	Kwa Mutonga/ Kithumula	Kwa Mulungu	MRPW&T	Grading of Syolate-Kwa Kivunza-Syomuitu road	road grading
5790	Kitui West	Kwa Mutonga/ Kithumula	Kwa Mulungu	MRPW&T	Construction of drift at Kauwi river kwa Ben Kalu area	Drift construction
5791	Kitui West	Kwa Mutonga/ Kithumula	Kwa Mulungu	MRPW&T	Opening of Kwa Kitheka Mandiu -Kwa Kitili road	Road opening
5792	Kitui West	Kwa Mutonga/ Kithumula	Kwa Mulungu	MRPW&T	Grading of Kaloki through Kamunzyu road	Grading
5793	Kitui West	Kwa Mutonga/ Kithumula	Kwa Mulungu	MRPW&T	Grading of Katalina to Toma's road	Grading
5794	Kitui West	Kwa Mutonga/ Kithumula	Kwa Mulungu	MRPW&T	Grading of Kiilu to Mbuluu road	Grading
5795	Kitui West	Kwa Mutonga/ Kithumula	Kwa Mulungu	MRPW&T	Grading of Muthui Ngau through Kasina road	Grading
5796	Kitui West	Kwa Mutonga/ Kithumula	Kwa Mulungu	MRPW&T	Grading of Jemina Moses to St.Johns road	Grading
5797	Kitui West	Kwa Mutonga/ Kithumula	Kwa Mulungu	MRPW&T	Grading of Musangi Mulwa to Kauwi road	Grading
5798	Kitui West	Kwa Mutonga/ Kithumula	Kwa Mulungu	MRPW&T	Construction of drifts	Construction

S/No	Sub County	Ward	Village	Sector	Proposed project	Main activities of the Project
5799	Kitui West	Kwa Mutonga/ Kithumula	Kwa Mulungu	MRPW&T	Calverts at Kwa faith mulwa to wayani to kwa muvena to kwa ndila	
5800	Kitui West	Kwa Mutonga/ Kithumula	Kwa Mulungu	MRPW&T	Construction of a drift at Kaayoriver syolatearea connecting kwa Mutunga kithumula and Kyangwithya west.	
5801	Kitui West	Kwa Mutonga/ Kithumula	Kwa Mulungu	MRPW&T	Construction of a drift at Kauwi river kwa Ben Kailu.	
5802	Kitui West	Kwa Mutonga/ Kithumula	Kwa Mulungu	MRPW&T	Culverts at Kwa bernard to kwa Mukula to Kwa Mutinda	
5803	Kitui West	Kwa Mutonga/ Kithumula	Kwa Mulungu	MRPW&T	Drift at Kauwi River along Maselele to Kalimbevo	
5804	Kitui West	Kwa Mutonga/ Kithumula	Kwa Mulungu	MRPW&T	Grading of syolate-Kavunza-Syomuita road	
5805	Kitui West	Kwa Mutonga/ Kithumula	Kwa Mulungu	MRPW&T	Opening and grading of kwa kakea to kwa Kongo to Kwa Kitui Road.	
5806	Kitui West	Kwa Mutonga/ Kithumula	Kwa Mulungu	MRPW&T	opening and grading of kwa Muthama Maanzo to kwa Muthui kitheka to kwa Kitui Road.	
5807	Kitui West	Kwa Mutonga/ Kithumula	Kwa Mulungu	MRPW&T	Opening of Kwa kathoka-maindu-Kwa kitui road, Mthikwani village.	
5808	Kitui West	Kwa Mutonga/ Kithumula	Kwa Mulungu	MRPW&T	Openning and Grading at Wayani to kwa Mbaluka to kwa mwambua Masila Road.	
5809	Kitui West	Kwa Mutonga/ Kithumula	Kwa Mulungu	MRPW&T	Openning and Grading of kwa mulungu to Kyuu to kwa japheth kikuu Road	
5810	Kitui West	Kwa Mutonga/ Kithumula	Kwa Mulungu	MRPW&T	Opening and grading at Kithelelu-Kitheka Nzenge-Kwa Kamunzyu-Nziani mkt-St.Dorcas	Opening and degrading o road
5811	Kitui West	Kwa Mutonga/ Kithumula	Kwa Mulungu	MRPW&T	Opening and grading at Wayani to Kwa Mbaluka -Kwa Mwamba Masila road	Opening and degrading o road
5812	Kitui West	Kwa Mutonga/ Kithumula	Kwa Mulungu	MRPW&T	Opening and grading of Kwa Muthama Maanzo to Kwa Muthui Kitheka to Kitui road	Opening and degrading of road
5813	Kitui West	Kwa Mutonga/ Kithumula	Kwa Mulungu	MRPW&T	Calverts at Kwa Faith Mulwa to Wayani to Kwa Muema to Kwa Ndila	Construction of calverts
5814	Kitui West	Kwa Mutonga/ Kithumula	Kwa Mulungu	MRPW&T	Opening and grading of Kwa Mulungu to Kyuu to Kwa Japheth Kikuu road	Opening and grading of road
5815	Kitui West	Kwa Mutonga/ Kithumula	Kwa Mulungu	MRPW&T	Opening and grading of Kwa Kakea-Kwa Kongo-Kwa Kitui road	Opening and grading of road
5816	Kitui West	Kwa Mutonga/ Kithumula	Kwa Mulungu	MRPW&T	Calverts at Kwa Benard -Kwa Mukula-Kwa Mutinda-Syokilove-Kyuu-St Johns road	Calvert construction
5817	Kitui West	Kwa Mutonga/ Kithumula	Kwa Mulungu	MW&I	Drilling of borehole at syomuitu Primary school	Drilling, Construction
5818	Kitui West	Kwa Mutonga/ Kithumula	Kwa Mulungu	MW&I	Scooping Kasina/ Muthui Dam	Scooping
5819	Kitui West	Kwa Mutonga/ Kithumula	Kwa Mulungu	MW&I	Construction of Earthdamat Kwa-Muthui Ngau(Katitika Stream)	Construction of Earthdam
5820	Kitui West	Kwa Mutonga/ Kithumula	Kwa Mulungu	MW&I	Drilling and equipping of boreholes	Drilling and equipping
5821	Kitui West	Kwa Mutonga/ Kithumula	Kwa Mulungu	MW&I	1 Sand Dam at Kauwi river at Mwa-Kavali	
5822	Kitui West	Kwa Mutonga/ Kithumula	Kwa Mulungu	MW&I	Drilling of a borehole at Kwa-mark sembo area.	
5823	Kitui West	Kwa Mutonga/ Kithumula	Kwa Mulungu	MW&I	Drilling of boreholes at Syomuita primary for the supply of water within.	
5824	Kitui West	Kwa Mutonga/ Kithumula	Kwa Mulungu	MW&I	One borehole at kwa munyoki musuva with a tank of 10,000 Litres	
5825	Kitui West	Kwa Mutonga/ Kithumula	Kwa Mulungu	MW&I	One borehole drilling at 1. Syomuita primary school, 2.Dorcas Secondary School.	
5826	Kitui West	Kwa Mutonga/ Kithumula	Kwa Mulungu	MW&I	Pipeline water extension from Kathivo kwa Ndila to Kwa Kitui Primary	
5827	Kitui West	Kwa Mutonga/ Kithumula	Kwa Mulungu	MW&I	water pipeline extension from kathivo to kwa mulungu to Syomuitu	
5828	Kitui West	Kwa Mutonga/ Kithumula	Kwa Mulungu	MW&I	One borehole at St.Dorcas Sec sch	Borehole drilling and equipping
5829	Kitui West	Kwa Mutonga/ Kithumula	Kwa Mulungu	MW&I	Water pipeline extension from Kathivo to Kwa Mulungu to Syomuitu	Pipeline extension
5830	Kitui West	Kwa Mutonga/ Kithumula	Kwa Mulungu	MW&I	Renovation of Kwa Malonza dam	dam renovation
5831	Kitui West	Kwa Mutonga/ Kithumula	Kwa Mulungu	MW&I	Renovation of Kwa Musemi dam	dam renovation
5832	Kitui West	Kwa Mutonga/ Kithumula	Kwa Mulungu	MW&I	Pit latrins at all water points(Kwa Malonza dam,Kwa Musemi dam,Syokimau dam)	Pit latrine construction
5833	Kitui West	Kwa Mutonga/ Kithumula	Kwa Mulungu	MW&I	One sand dam at Kauwi river at mwa Kavali	Sand dam construction
5834	Kitui West	Kwa Mutonga/ Kithumula	Kwa Mulungu	MW&I	Pit latrins at all water points(Kwa Malonza dam,Kwa Musemi dam,Syokimau dam)	Pit latrine construction
5835	Kitui West	Kwa Mutonga/ Kithumula	Kwa Mulungu	MW&I	Piped water extension from Kathivo to Kwa Ndila to Kitui	Water pipeline extensions
5836	Kitui West	Kwa Mutonga/ Kithumula	Kwa Mulungu	MW&I	One borehole at Kwa Munyoki Musuva with a tank of 10000ltrs	Borehole drilling and equipping
5837	Kitui West	Kwa Mutonga/ Kithumula	Kwa Mulungu	MW&I	One borehole at Syomuitu primary school	Borehole drilling and equipping
5838	Kitui West	Kwa Mutonga/ Kithumula	Mithikwani	MA&LD	Construction of cattle dips	Construction
5839	Kitui West	Kwa Mutonga/ Kithumula	Mithikwani	MA&LD	Construction of slaughter houses	Construction
5840	Kitui West	Kwa Mutonga/ Kithumula	Mithikwani	MA&LD	Provision of planting seeds to all farmers at village level	Provision of planting seeds
5841	Kitui West	Kwa Mutonga/ Kithumula	Mithikwani	MA&LD	Provision of modern beehives	Provision of modern beehives
5842	Kitui West	Kwa Mutonga/ Kithumula	Mithikwani	MA&LD	Construction of greenhouses	Construction
5843	Kitui West	Kwa Mutonga/ Kithumula	Mithikwani	MCGYIS&SS	Leveling of playgrounds	Leveling of playgrounds
5844	Kitui West	Kwa Mutonga/ Kithumula	Mithikwani	MCGYIS&SS	Provision of uniforms, balls,	Provision of uniforms, balls,
5845	Kitui West	Kwa Mutonga/ Kithumula	Mithikwani	MEEFN&MRs	Laws, policies, public participation in co-operative societies	Policy formulation
5846	Kitui West	Kwa Mutonga/ Kithumula	Mithikwani	MEEFN&MRs	Street lights in all shopping centres	Street lights in all shopping centres
5847	Kitui West	Kwa Mutonga/ Kithumula	Mithikwani	MET&SD	Construction of Vocational Training Centres at Kithuani	Construction
5848	Kitui West	Kwa Mutonga/ Kithumula	Mithikwani	MET&SD	Construction of ECDE classrooms	Construction
5849	Kitui West	Kwa Mutonga/ Kithumula	Mithikwani	MET&SD	Employment of ECDE teachers at all ECD Feeder schools and centres	Employment
5850	Kitui West	Kwa Mutonga/ Kithumula	Mithikwani	MET&SD	Equipping of ECDE centres	Equipping
5851	Kitui West	Kwa Mutonga/ Kithumula	Mithikwani	MET&SD	Construction of ECDE classrooms at Kwa Katisya Primary School	Construction of classrooms
5852	Kitui West	Kwa Mutonga/ Kithumula	Mithikwani	MH&S	Supply and installation of 10,000L water tank at Mithikwani Dispensary	
5853	Kitui West	Kwa Mutonga/ Kithumula	Mithikwani	MH&S	Fencing and renovation of Mithikwani a dispensary	



S/No	Sub County	Ward	Village	Sector	Proposed project	Main activities of the Project
5854	Kitui West	Kwa Mutonga/ Kithumula	Mithikwani	MH&S	construction of a dispensary at Mikuyunika	
5855	Kitui West	Kwa Mutonga/ Kithumula	Mithikwani	MH&S	Equipping and operationalisation of Miwongoni dispensary	
5856	Kitui West	Kwa Mutonga/ Kithumula	Mithikwani	MH&S	Expansion/renovation and equipping of dispensaries	Toilets, maternity wing, staffing and water facilities
5857	Kitui West	Kwa Mutonga/ Kithumula	Mithikwani	MH&S	Renovation of Mithikwani Dispensary	Renovation of dispensary
5858	Kitui West	Kwa Mutonga/ Kithumula	Mithikwani	MRPW&T	Grading of Kwa-Mboya-KwaKitsiya-Kwa Silu road and construction of drift	Road grading and construction of drift
5859	Kitui West	Kwa Mutonga/ Kithumula	Mithikwani	MTIMI&C	installation of street lights in the following shopping centres, 1.Miwongoni market, 2.Kwa-kithuva Junction, 3.Kwa-Kitsiya Market, 4.Kwa sihu Market, 4.Mikuyunika Market, 5.Kithuani Market.	
5860	Kitui West	Kwa Mutonga/ Kithumula	Mithikwani	MW&I	Pipe extension from kwa Mbogi Junction to Kwa Kitsiya Primary school,	
5861	Kitui West	Kwa Mutonga/ Kithumula	Mithikwani	MW&I	Installation of solar pump at Katuku Borehole,	
5862	Kitui West	Kwa Mutonga/ Kithumula	Mithikwani	MW&I	Earth Dam at Kwa mutie Iseu in Mikuyunika	
5863	Kitui West	Kwa Mutonga/ Kithumula	Mithikwani	MW&I	Earth Dam at Mavia maiu kwa Munaa	
5864	Kitui West	Kwa Mutonga/ Kithumula	Mithikwani	MW&I	Sand dams @ 1.Mikuyuni River, 2.Kwa Mutua Muvuli, 3. Kwa Kimatu Kathanza	
5865	Kitui West	Kwa Mutonga/ Kithumula	Mithikwani	MW&I	Drilling of borehole, with solar installation of borehole at 1. Kithuini Primary School, 2. Kwa kitsye Market 3.Kwa makasembo	
5866	Kitui West	Kwa Mutonga/ Kithumula	Mithikwani	MW&I	Pipe extension from Kwa-Mwitingi to Mwongoni Primary school with a water kiosk at Miwanguni market then extended to junction kwa Kithuve.	
5867	Kitui West	Kwa Mutonga/ Kithumula	Mithikwani	MW&I	Drilling of borehole at Kwa Macksembo area and distribution of it to Miwongoni area through saction	Borehole drilling and equipping
5868	Kitui West	Kwa Mutonga/ Kithumula	Mutonga	MEEFN&MRs	Electrification of the following primary schools 1. Kiuwani Primary 2.Kalimbevo Primary	
5869	Kitui West	Kwa Mutonga/ Kithumula	Mutonga	MEEFN&MRs	Lighting of Ndalani shopping centre- Syokithumbi location	Installation of lights
5870	Kitui West	Kwa Mutonga/ Kithumula	Mutonga	MEEFN&MRs	Lighting of Kalimbevo market	Installation of lights
5871	Kitui West	Kwa Mutonga/ Kithumula	Mutonga	MET&SD	Construction of ECDE classrooms at 1. Kaliani Primary 2.Kalimani Primary 3.Kiuwani Primary	
5872	Kitui West	Kwa Mutonga/ Kithumula	Mutonga	MH&S	Construction of public toilets at Kwa Mboya Market	Construction of toilets
5873	Kitui West	Kwa Mutonga/ Kithumula	Mutonga	MH&S	Construction of a dispensary at Kwa Mumo at ass. Chief Camp	Construction of a dispensary
5874	Kitui West	Kwa Mutonga/ Kithumula	Mutonga	MH&S	Construction of a dispensary at Katimbero at Ass.Chief camp	Construction of a dispensary
5875	Kitui West	Kwa Mutonga/ Kithumula	Mutonga	MH&S	Kwa Mutonga health centre ambulance to be returned in the facility	Kwa Mutonga health centre ambulance to be returned in the facility
5876	Kitui West	Kwa Mutonga/ Kithumula	Mutonga	MRPW&T	Renovation/upgrading of staff houses of Kwa Mutonga health centre to level 4	Renovation/upgrading of staff houses
5877	Kitui West	Kwa Mutonga/ Kithumula	Mutonga	MRPW&T	Grading of Kwa mboya-Kwa mutisiya-Kwa Silu Road with a drift,	
5878	Kitui West	Kwa Mutonga/ Kithumula	Mutonga	MRPW&T	Completion of Sykithumbi fencing and putting a gate	Completion of fencing and putting a gate
5879	Kitui West	Kwa Mutonga/ Kithumula	Mutonga	MRPW&T	Opening road at 1.Kwa Nzango 2.Kaliani – Kwa Musoi-Kwa Kiliti- Katutu Road 3.Kalima Pri 4.Kwa Musembi 5.Nzangi – Manzi Itumo	Opening road
5880	Kitui West	Kwa Mutonga/ Kithumula	Mutonga	MRPW&T	Enlarging and murraming of road from 1.Kwa Mumo – Kalimbevo – Kwa Minda Drift 2.Kwa Minda- Manzi Itumo- Ndalani 3.Kauwi River-Kalimbevo-Manzi Itumo	Enlarging and murraming of roads
5881	Kitui West	Kwa Mutonga/ Kithumula	Mutonga	MTIMI&C	Construction of bodaboda shades at Kwa Mboya market	Bodaboda shades construction
5882	Kitui West	Kwa Mutonga/ Kithumula	Mutonga	MW&I	Disliting, enlarging and fencing of Kwa Mutonga Earthdam	Earth dam disliting, enlarging
5883	Kitui West	Kwa Mutonga/ Kithumula	Mutonga	MW&I	Waterpipe extension from Kalimbero to Kwa Muvea (5km)	Waterpipe extension
5884	Kitui West	Kwa Mutonga/ Kithumula	Mutonga	MW&I	Borehole kwa Mumo MKT	borehole drilling and equipping
5885	Kitui West	Kwa Mutonga/ Kithumula	Mutonga	MW&I	Earth dam at Syokithumbi Kwa Mutunga Ngao	Earth dams constructions

## Mwingi Central

S/No	Sub County	Ward	Village	Sector	Proposed project	Main activities of the Project
5886	MWing Central	Mwingi Central	Kalisasi	MET&SD	Construction of E.C.D.E Classroom at Kauswimi primary school	Building an ECDE classroom
5887	MWing Central	Mwingi Central	Kalisasi	MH&S	Upgrading of Kalisasi Health center to level 3b Hospital	Upgrading health center
5888	MWing Central	Mwingi Central	Kalisasi	MH&S	Construction of a pit latrine at Kitinga shopping centre	Building a pit latrine
5889	MWing Central	Mwingi Central	Kalisasi	MRPW&T	Culvert installation at Musyoka musili-To Mutia Maithya Mwangangi Mwendwa	Installing culverts
5890	MWing Central	Mwingi Central	Kalisasi	MRPW&T	Upgrading and improvement of road from Kwa Musili Komu to Kathika Junction through Mwanyani Primary	Road upgrading and improvement
5891	MWing Central	Mwingi Central	Kalisasi	MRPW&T	Improvement and upgrading of road from Kwa Muasya Ngoviu to Mbarani through Kamunyua and Wikalanilye	Road improvement and upgrading
5892	MWing Central	Mwingi Central	Kalisasi	MRPW&T	Culvert installation at with drift Musili Mwendwa-Muthangya Mbitha-Musili komu	Installing culverts and drifts
5893	MWing Central	Mwingi Central	Kalisasi	MRPW&T	Drift at Vasengya to Benard Ndeto.	Building a drift
5894	MWing Central	Mwingi Central	Kalisasi	MRPW&T	Drift at Mwalale and Kimanzi Mwendwa	Building a drift
5895	MWing Central	Mwingi Central	Kalisasi	MRPW&T	Opening of road at Mumbi- Mwangangi Muisyo to Muthangya Musunza	Clearing and road construction
5896	MWing Central	Mwingi Central	Kalisasi	MRPW&T	Drift at Mumo Mwangangi-Muthangya nyali.	Building a drift
5897	MWing Central	Mwingi Central	Kalisasi	MRPW&T	Opening from kitinga primary-Mutia Makasa-Kakusu-savali kalekye	Road opening
5898	MWing Central	Mwingi Central	Kalisasi	MRPW&T	Construction of gabions at Mwingi hill road	Building gabion structures
5899	MWing Central	Mwingi Central	Kalisasi	MRPW&T	Calvert installation at kimanzi kitu-Kimanzi Kiteme	Installing culverts
5900	MWing Central	Mwingi Central	Kalisasi	MRPW&T	Opening of road at Kitinga to Kanguu river	Road opening
5901	MWing Central	Mwingi Central	Kalisasi	MRPW&T	Opening of road at Rose Mwoose-Agnes Mwangangi and Calvert installation	Road opening and culvert installation
5902	MWing Central	Mwingi Central	Kalisasi	MRPW&T	Opening of road at Mutemi Munyoki –Kasyoka Mutui- Mati kumbu and Mutia Mututa	Road opening
5903	MWing Central	Mwingi Central	Kalisasi	MRPW&T	Drift at Munyoki nzava	Building a drift
5904	MWing Central	Mwingi Central	Kalisasi	MRPW&T	Drift at Mitali-Mutia Makasa	Building a drift
5905	MWing Central	Mwingi Central	Kalisasi	MRPW&T	Opening of road from- Mwiutu Mukala-Kakuthu-Kwa kattoo	Road opening

S/No	Sub County	Ward	Village	Sector	Proposed project	Main activities of the Project
5906	MWingi Central	Mwingi Central	Kalisasi	MRPW&T	Opening of road at Kimanzi kitheka-Mutemi Mbiti kisinga with culvert installation	Road opening and culvert installation
5907	MWingi Central	Mwingi Central	Kalisasi	MRPW&T	Fencing of Mwingi hill and planting of trees	Installing fencing and tree planting
5908	MWingi Central	Mwingi Central	Kalisasi	MW&I	Pipeline extension at kalisasi rock catchment.	Extending water pipeline
5909	MWingi Central	Mwingi Central	Kalisasi	MW&I	Desilting of an earth dam at kwa Munyoki Nzava.	Desilting the earth dam
5910	MWingi Central	Mwingi Central	Kalisasi	MW&I	Fencing of an earthdam at Munyoki Mutia.	Installing fencing
5911	MWingi Central	Mwingi Central	Kalisasi	MW&I	Excavation of an earth dam at kwa Sammy Musunza and Muema Sunza.	Excavating an earth dam
5912	MWingi Central	Mwingi Central	Kalisasi	MW&I	Construction of sand dam at kwa Ndeto.	Building a sand dam
5913	MWingi Central	Mwingi Central	Kalisasi	MW&I	Construction of sand dam at Munyoki nzevu.	Building a sand dam
5914	MWingi Central	Mwingi Central	Kalisasi	MW&I	Drilling of shallow well at Kanguu River.	Drilling a shallow well
5915	MWingi Central	Mwingi Central	Kanzanzu	MEEFN&MRs	Electricity connection to Mwanyani primary school.	Electrical connection
5916	MWingi Central	Mwingi Central	Kanzanzu	MRPW&T	Upgrading of Kithunzini- Tyaa road.	Road upgrading
5917	MWingi Central	Mwingi Central	Mathyakani	MET&SD	Construction of ECDE classroom at Isee primary school	Building an ECDE classroom
5918	MWingi Central	Mwingi Central	Mathyakani	MET&SD	Renovation of 3 Classrooms at Isee Primary school	Renovating classrooms
5919	MWingi Central	Mwingi Central	Mathyakani	MH&S	Construction of a 4 pit latrine at kayambombo and two solar lights at kakea	Building pit latrine and installing solar lights
5920	MWingi Central	Mwingi Central	Mathyakani	MRPW&T	Road Opening of kwa mutindo voi-munyoki nzana –mwangangi kuuzu-mwanzu muthukya-musili mutisyato Lundi Road Junction and installation of culverts and drifts	Clearing and road construction
5921	MWingi Central	Mwingi Central	Mathyakani	MRPW&T	Road opening from Kwa mati munyoki-mwanzu-munyoki – kimanzio mailu-kwa kituo to mwangangi road and installation drift and culverts	Clearing and road construction
5922	MWingi Central	Mwingi Central	Mathyakani	MRPW&T	Installation and construction of culverts at kwa kilonzo mutunga along Mathyakani – Kakea road.	Installing culverts and construction
5923	MWingi Central	Mwingi Central	Mathyakani	MRPW&T	Construction of culverts and chifts isee-Ngumini road	Installing culverts and drifts
5924	MWingi Central	Mwingi Central	Mathyakani	MW&I	Construction of earth dam at kilika at kiongoi scooping at earth dam at kiongoi	Building an earth dam
5925	MWingi Central	Mwingi Central	Mathyakani	MW&I	Construction earth dam at kalui mwilu and makiriti at Ngumini	Building earth dams
5926	MWingi Central	Mwingi Central	Mathyakani	MW&I	Construction earthdam at kasoyi iwia@kailea	Building an earth dam
5927	MWingi Central	Mwingi Central	Mathyakani	MW&I	Construction earthdam at Maithya kumbu at kangue	Building an earth dam
5928	MWingi Central	Mwingi Central	Mathyakani	MW&I	Construction of earth dam at Muthangya musyimi at Ngumini	Building an earth dam
5929	MWingi Central	Mwingi Central	Mathyakani	MW&I	Construction of Sand dam at kwa Musyoki Musembei and Munyoki Ngovi stream	Building a sand dam
5930	MWingi Central	Mwingi Central	Mulangi	MRPW&T	Construction of Ivutuka drift – Mulangi – Musukini road.	Building a drift
5931	MWingi Central	Mwingi Central	Mulangi	MW&I	Extension of water pipe from kyai rock to pacifield function	Extending water pipeline
5932	MWingi Central	Mwingi Central	Mwingi	MET&SD	Construction of university at Mwingi central village	Building a university
5933	MWingi Central	Mwingi Central	Mwingi	MRPW&T	Identification of airstrip (Runway)	Surveying and planning
5934	MWingi Central	Mwingi Central	Mwingi	MTIMI&C	Construction of crusher at Mboru dump site and katumba shopping center	Building a crusher facility
5935	Mwingi Central	Mwingi Central	Central	MA&LD	Supply of certified seeds	Seeds supply
5936	Mwingi Central	Mwingi Central	Central	MA&LD	Proposed farm clinics for extension officers	Clinics establishing
5937	Mwingi Central	Mwingi Central	Central	MCGYIS&SS	Construction of stadiums at Mboru Primary School	Sports & Culture
5938	Mwingi Central	Mwingi Central	Central	MEEFN&MRs	Electrification of toilets @ Slaughter house.	wiring Electrification
5939	Mwingi Central	Mwingi Central	Central	MEEFN&MRs	Installation of solar security street lights	Trade/ Security
5940	Mwingi Central	Mwingi Central	Central	MEEFN&MRs	Street lighting from mumbuni mortuary to KMTC- Mulwa mumo	Street lights installation
5941	Mwingi Central	Mwingi Central	Central	MEEFN&MRs	Electrification from kasau, katuaa ngati, Kyalo Ndengu, Kelvin Kimwea, Kilonzi Mutiso, David Maluki, Mwendu Kimanzi, Muisyo Maluki, Mutua katiti mwendaa, Katumba area	Electrification
5942	Mwingi Central	Mwingi Central	Central	MEEFN&MRs	Setting out areas of collecting and recycling solid waste	Site identification
5943	Mwingi Central	Mwingi Central	Central	MEEFN&MRs	Electrification of Mboru Primary School	Electrification
5944	Mwingi Central	Mwingi Central	Central	MEEFN&MRs	Electrification of Kasina Primary School	Electrification
5945	Mwingi Central	Mwingi Central	Central	MEEFN&MRs	Electrification of sammy nzau , ndengu sarah, sarah kitheka, muthagya	Electrification
5946	Mwingi Central	Mwingi Central	Central	MEEFN&MRs	Solar Flood lights at kasina, Mboru, Katumba, Polytechnic, Makuka	Electrification
5947	Mwingi Central	Mwingi Central	Central	MEEFN&MRs	Repair and installation of streets lights in Mwingi town	Electrification
5948	Mwingi Central	Mwingi Central	Central	MEEFN&MRs	Installation of telkom, safaricom and airtel masks at mboru area	Networking
5949	Mwingi Central	Mwingi Central	Central	MEEFN&MRs	Installation of WIFI at hospitals, ward administrator's office and other offices	Networking
5950	Mwingi Central	Mwingi Central	Central	MEEFN&MRs	Installation of electricity at ward's administrator's office	Electrification
5951	Mwingi Central	Mwingi Central	Central	MEEFN&MRs	Installation of fiber optic cable within mwingi central ward	Networking
5952	Mwingi Central	Mwingi Central	Central	MEEFN&MRs	Repair of street lights within mwingi ward	Street lights repair
5953	Mwingi Central	Mwingi Central	Central	MET&SD	Construction of ECDE Classrooms @ kwa-kilonzi maluki	Construction of a classroom
5954	Mwingi Central	Mwingi Central	Central	MET&SD	More funds to be allocated to propoor bursaries	Funds/ Budgetallocation
5955	Mwingi Central	Mwingi Central	Central	MET&SD	Supply for more ICT facilities Wi-Fi connections at 2nd Baptism vocational and KMTC	Networking
5956	Mwingi Central	Mwingi Central	Central	MET&SD	Construction of twin workshop at Mwingi Baptist vocational training center.	Workshop construction
5957	Mwingi Central	Mwingi Central	Central	MET&SD	Fencing and gate installation at mwingi vocational training center	Fencing and gate installation
5958	Mwingi Central	Mwingi Central	Central	MET&SD	Absorption of board of members instructors by County government make a vocational training center	Staff contracting
5959	Mwingi Central	Mwingi Central	Central	MET&SD	Provision of tools and equipment at mwingi Baptist vocational training center	Facility equipping
5960	Mwingi Central	Mwingi Central	Central	MET&SD	Installation of mulika mwizi at Mwingi Baptist vocational training center	Electrification
5961	Mwingi Central	Mwingi Central	Central	MET&SD	Fencing at Kasina primary school and gate installation	Gate installation, School fencing
5962	Mwingi Central	Mwingi Central	Central	MET&SD	Construction of ECD classroom at Mboru Primary School katumba	Construction of a classroom
5963	Mwingi Central	Mwingi Central	Central	MET&SD	Construction of ECD classroom at makuka and fencing and, gate installation	Construction of a classroom
5964	Mwingi Central	Mwingi Central	Central	MET&SD	Leveling Mboru Primary School compound.	Ground levelling
5965	Mwingi Central	Mwingi Central	Central	MET&SD	construction and equipping of a library at Mboru Primary School	Library construction, Procurement of reading materials
5966	Mwingi Central	Mwingi Central	Central	MET&SD	construction of a toilet at katumba primary school	Toilets constructions
5967	Mwingi Central	Mwingi Central	Central	MET&SD	Construction of a Polytechnic at at katumba area	Site identification, Construction of the polytecnic
5968	Mwingi Central	Mwingi Central	Central	MET&SD	Equipping of ECD classrooms with books and facilitation of the Teachers (salaries).	Procurement of reading materials
5969	Mwingi Central	Mwingi Central	Central	MET&SD	establishment of Madrasa classes in primary schools	Education
5970	Mwingi Central	Mwingi Central	Central	MET&SD	Construction ECD class at ATG church-Bishop	Education
5971	Mwingi Central	Mwingi Central	Central	MET&SD	Expansion of KMTC	Facility expansion, Staffing of the facility

S/No	Sub County	Ward	Village	Sector	Proposed project	Main activities of the Project
5972	Mwingi Central	Mwingi Central	Central	MH&S	Construction of a Dispensary @ Mavoko	Facility construction, Contract tendering
5973	Mwingi Central	Mwingi Central	Central	MH&S	Construction of more modern toilets @ Mwingi town	Toilets constructions
5974	Mwingi Central	Mwingi Central	Central	MH&S	Renovation of Toilets and markets infrastructure and administrative buildings/ offices	Buildings renovation
5975	Mwingi Central	Mwingi Central	Central	MH&S	Gate installation for Mwingi level 4 Hospital.	Gate installation
5976	Mwingi Central	Mwingi Central	Central	MH&S	Construction of a drug store	Construction of the store
5977	Mwingi Central	Mwingi Central	Central	MH&S	Installation of a CT-Scan machine in Mwingi	CT scan machine Procurement
5978	Mwingi Central	Mwingi Central	Central	MH&S	Installation of a blood bank	Site identification and structure construction
5979	Mwingi Central	Mwingi Central	Central	MH&S	Installation of an I.C. U	Facility upgrading and equipping, Facility staffing.
5980	Mwingi Central	Mwingi Central	Central	MH&S	Installation of an incubator	Health
5981	Mwingi Central	Mwingi Central	Central	MH&S	Construction of Trauma Center	Health
5982	Mwingi Central	Mwingi Central	Central	MH&S	Equipping of the amenity ward	Procurement of medical equipments, Staff contraction.
5983	Mwingi Central	Mwingi Central	Central	MRPW&T	Road opening from Kilonzi, Kirari-mali mulei road junction	Road opening
5984	Mwingi Central	Mwingi Central	Central	MRPW&T	Road Grading from Kilonzi Mulei road to kwa malia sammy	Road grading
5985	Mwingi Central	Mwingi Central	Central	MRPW&T	Servicing and Gate installation with partition of "dirty area" and "clean area gates"	Gate installation, Servicing of the gate.
5986	Mwingi Central	Mwingi Central	Central	MRPW&T	Licensing of Boda-boda Riders	Licensing process subsiding Training of the youth
5987	Mwingi Central	Mwingi Central	Central	MRPW&T	Construction of access roads	Roads
5988	Mwingi Central	Mwingi Central	Central	MRPW&T	Improvement of bitumen standard- Postbank-Umma faith medical- old market.	Roads improvement
5989	Mwingi Central	Mwingi Central	Central	MRPW&T	Tarmac of Musila Gardens- ACK-Neema- Whitehouse slaughterhouse.	Road tarmacing
5990	Mwingi Central	Mwingi Central	Central	MRPW&T	Tarmac mumbuni-KMTC, MORTUARY-kwa makau kitoo to semetry (Garissa). Sek.in Mr tarmac Mumbuni- KMTC	Road tarmacing
5991	Mwingi Central	Mwingi Central	Central	MRPW&T	Road Opening from Makau mailu-Stephen Mboru-kilozu musyimi-Makau ECDE	Road opening and commisioning
5992	Mwingi Central	Mwingi Central	Central	MRPW&T	Construction of 2 slabs at mboru hills and kwa sukia	Slabs construction
5993	Mwingi Central	Mwingi Central	Central	MRPW&T	Construction of a drift at Makuka and at ndusya matiti Culverts	Drifts construction
5994	Mwingi Central	Mwingi Central	Central	MRPW&T	Road grading Diosces-Musyoka Munuve-Japheth-Nzoka Maingi-Muisyo	Road grading
5995	Mwingi Central	Mwingi Central	Central	MRPW&T	Installation of bars and guard rail at kathambangi drift	Bars and guard rails installation
5996	Mwingi Central	Mwingi Central	Central	MRPW&T	Construction of drift mukeni to mwendwa mwanikini	Drifts construction
5997	Mwingi Central	Mwingi Central	Central	MRPW&T	Road opening and grading from kitui millers water kiosk-baserber to mortuary and culvert installation	Road grading, opening and commisioning
5998	Mwingi Central	Mwingi Central	Central	MRPW&T	Construction of a drift at katumba and Culverts	Culverts and drifts construction
5999	Mwingi Central	Mwingi Central	Central	MRPW&T	Upgrading of Road to bitumen Standard (Transnation SACCO-Kitui Teachers SACCO-Kasina Pri. School-AIC Mwingi Township)	Upgrading of Road to bitumen Standard
6000	Mwingi Central	Mwingi Central	Central	MTA	Provision of 2 new water Trucks	purchase of Water trucks
6001	Mwingi Central	Mwingi Central	Central	MTA	Formation of a disaster management unit	Project implementation
6002	Mwingi Central	Mwingi Central	Central	MTA	Provision of 10M3 Exhausters	Health
6003	Mwingi Central	Mwingi Central	Central	MTA	sewage system for monkey town	Infrastructure
6004	Mwingi Central	Mwingi Central	Central	MTA	Formulation of mwingi town development plan.	Development plan formulation
6005	Mwingi Central	Mwingi Central	Central	MTA	beautification and Greening of Mwingi town and addition of recreation facilities	Flower plants and seedlings procurement, Establishment of the programme support system
6006	Mwingi Central	Mwingi Central	Central	MTIMI&C	Renovation of slaughter House	Renovation of the facility
6007	Mwingi Central	Mwingi Central	Central	MTIMI&C	Construction of modern kiosks and new modern market	Trade
6008	Mwingi Central	Mwingi Central	Central	MTIMI&C	Construction of boda boda shades	Boda boda sheds construction
6009	Mwingi Central	Mwingi Central	Central	MTIMI&C	Construction of modern kiosks at Mwingi town	Modern Kiosks construction,
6010	Mwingi Central	Mwingi Central	Central	MTIMI&C	Group empowerment through trading and loan	Group empowerment
6011	Mwingi Central	Mwingi Central	Central	MW&I	Drilling shallow wells @ Tyaa river and solar panels installation.	Site Identification, Well drilling
6012	Mwingi Central	Mwingi Central	Central	MW&I	Construction of Dam @ Katumba kwa Musyoka Munuve	Site identification, dam construction
6013	Mwingi Central	Mwingi Central	Central	MW&I	Drilling Borehole @ Mutemi Vuthi	Borehole drilling site identification
6014	Mwingi Central	Mwingi Central	Central	MW&I	Expansion and Rehabilitation of phase 1 of Kiambere-Mwingi water supply project.	Expansion and Rehabilitation
6015	Mwingi Central	Mwingi Central	Central	MW&I	Installation of solar power plant at kiambere T/Workers	Installation of solar power plant
6016	Mwingi Central	Mwingi Central	Central	MW&I	Provision of subsidy by paying electricity bills incurred at Kiambere T/workers	Subsidy provision
6017	Mwingi Central	Mwingi Central	Central	MW&I	Implementation of Kyomo-Kyethani water supply project	Project implementation
6018	Mwingi Central	Mwingi Central	Central	MW&I	Installation of Water power supply system to 8 light yielding boreholes (10m3) and above.	Procurement of the water supply system, System intallation.
6019	Mwingi Central	Mwingi Central	Central	MW&I	Implementation of Kiambere mwingi water supply project phase II	Project implementation
6020	Mwingi Central	Mwingi Central	Central	MW&I	Construction of Mega Dam	Site identification, Initiating the construction process, bush clearing.
6021	Mwingi Central	Mwingi Central	Central	MW&I	implementation of Phase 2 KMWASCO water project and to be alternated with a solar panel.	Project implementation
6022	Mwingi Central	Mwingi Central	Central	MW&I	Construction of water kiosk from mwingi hill water reservoir and pipeline construction at kwa kimwea and solar installation	Kiosks construction, solar installation, pipeline construction.
6023	Mwingi Central	Mwingi Central	Central	MW&I	Drilling of borehole at Mwingi Baptist vocational training center.	Borehole drilling site identification
6024	Mwingi Central	Mwingi Central	Central	MW&I	Drilling of borehole at kasina primary school	Borehole drilling site identification
6025	Mwingi Central	Mwingi Central	Central	MW&I	Drilling of borehole at mwingi slaughterhouse	Borehole drilling site identification
6026	Mwingi Central	Mwingi Central	Central	MW&I	installation of one number 10000 L water tank and construction of a steel stand at the Slaughter House	Provision of 10,000L water tank
6027	Mwingi Central	Mwingi Central	Central	MW&I	installation of one number 10000 L water tank and construction of a steel stand at Mwingi Polytechnic.	Provision of 10,000L water tank
6028	Mwingi Central	Mwingi Central	Central	MW&I	Construction of water kiosk, installation of 2No. water tanks 10000L and excavation of mumu rock catchment area and fencing, and solar panel installation.	Construction of a water kiosk, Provision of 10,000L water tank.
6029	Mwingi Central	Mwingi Central	Central	MW&I	construction of sand dam	Construction of a sand dam, site identification
6030	Mwingi Central	Mwingi Central	Central	MW&I	Construction of sand dam Mivuloni	Construction of a sand dam, site identification

S/No	Sub County	Ward	Village	Sector	Proposed project	Main activities of the Project
6031	Mwingi Central	Mwingi Central	Central	MW&I	construction of water kiosk at katumba town	Construction of a water kiosk
6032	Mwingi Central	Mwingi Central	Central	MW&I	relocation of KIMWASCO kiosk at old market	Water
6033	Mwingi Central	Mwingi Central	Central	MW&I	Drilling of borehole	Borehole drilling site identification
6034	Mwingi Central	Mwingi Central	Central	MW&I	Desalination of sump at Tyaa river	Water Desalination Process
6035	Mwingi Central	Mwingi Central	Central	MW&I	Supply of two number 10000 water tanks and water goods at Mwingi Baptist vocational training Centre kasina Mbovu,katumba and a makuka.	Water tanks supply
6036	Mwingi Central	Mwingi Central	Central	MW&I	Repair and maintenance of KIIMWASCO pipes.	Pipes repair and maintainance
6037	Mwingi Central	Mwingi Central	Central	MW&I	Construction of sand-dam and 2 sump-well at Tyaa river	Water
6038	Mwingi Central	Mwingi Central	Central	MW&I	Construction of a sand-dam at ngarange, mutunguto	Construction of a sand dam, site identification
6039	Mwingi Central	Mwingi Central	Central	OOG	CCTV Camera installation in hospitals, musila gardens, Probox stage, Bus Park, Slaughter house, old and modern market	CCTV camera installation
6040	Mwingi Central	Mwingi Central	Central	OOG	Construction of a police post at mavoko	Police post construction, Staffing,
6041	Mwingi Central	Mwingi Central	Kalisasi	MCGYIS&SS	Construction of stadiums at kalisasi shopping centre	Site identification, Bush clearing, Tendering
6042	Mwingi Central	Mwingi Central	Kalisasi	MEEFN&MRs	Last millage of malembu and kwa sila transformer	Transformer installation
6043	Mwingi Central	Mwingi Central	Kalisasi	MEEFN&MRs	Electricity connectivity at the following areas: - Makuka, mateta, kitinga, makenye, kunikila, katiliku, ukungu, usingatu, kitua and kalisasi	Electricity connectivity
6044	Mwingi Central	Mwingi Central	Kalisasi	MET&SD	Completion, equipping and staffing of kalisasi maternity	Facility construction completion, Equipping and Staffing
6045	Mwingi Central	Mwingi Central	Kalisasi	MET&SD	Construction of classroom at kalisasi primary school	Classrooms construction
6046	Mwingi Central	Mwingi Central	Kalisasi	MET&SD	Construction of an ECDE classroom, fencing and gate installatio at makuka primary school	Classrooms construction
6047	Mwingi Central	Mwingi Central	Kalisasi	MET&SD	Construction of an ECDE classroom, fencing and gate installation at Kiseveni primary school	Classrooms construction
6048	Mwingi Central	Mwingi Central	Kalisasi	MET&SD	Additional ECDE classroom at Kitinga Primary school	Classrooms construction
6049	Mwingi Central	Mwingi Central	Kalisasi	MET&SD	Construction of one classroom, fencing, ground levelling and fencing at Malembulani Primary School.	Classrooms construction
6050	Mwingi Central	Mwingi Central	Kalisasi	MET&SD	Construction of an ECDE claassroom at kwa kasyoka primary school	Classrooms construction
6051	Mwingi Central	Mwingi Central	Kalisasi	MET&SD	Levelling of playground at kitingi Primary school	Ground levelling
6052	Mwingi Central	Mwingi Central	Kalisasi	MET&SD	Construction of a polytecnic at Kalisasi	Construction of a polytecnic
6053	Mwingi Central	Mwingi Central	Kalisasi	MH&S	Fencing and gate installation at kalisasi health Centre	Fencing and gate installation
6054	Mwingi Central	Mwingi Central	Kalisasi	MH&S	Renovation of kalisasi health center	Facility renovation
6055	Mwingi Central	Mwingi Central	Kalisasi	MH&S	Construction of kitinga dispensary	Facility construction.
6056	Mwingi Central	Mwingi Central	Kalisasi	MH&S	Construction of kala-suvu dispensary	Facility construction.
6057	Mwingi Central	Mwingi Central	Kalisasi	MH&S	Upgrading of Mwingi level 4 to level 5	Upgrading of the health facility
6058	Mwingi Central	Mwingi Central	Kalisasi	MRPW&T	Construction of a public toilet at kaseveni shopping center	Facility construction.
6059	Mwingi Central	Mwingi Central	Kalisasi	MRPW&T	Construction of drifts at Kitinga stream, kwa kilonzi mwangi stream and kiima kimwe road	Drifts construction
6060	Mwingi Central	Mwingi Central	Kalisasi	MRPW&T	Opening of roads at Mutiso-Musili kitungu through nzoka with a drift	Roads opening and commisioning
6061	Mwingi Central	Mwingi Central	Kalisasi	MRPW&T	Opening of roads at Mthui kilungu-Kaseki-Kasyoka Kisuna to nasary with a culvert	Roads opening and commisioning
6062	Mwingi Central	Mwingi Central	Kalisasi	MRPW&T	Construction of a culvert at makuka road	Culvert construction and installation
6063	Mwingi Central	Mwingi Central	Kalisasi	MRPW&T	Construction of a drift at rael mulyungi-Mengi mwinzi	Drifts construction
6064	Mwingi Central	Mwingi Central	Kalisasi	MRPW&T	Opening of road at kilonzi kitengu-sammy kitengu,Mulwa mutembe-mwangangi mwenzilu-kyalya kitheka-muthagya mbithe,Manzi nzangi-Muthukya-Ngili(With drift)	Roads opening and commisioning
6065	Mwingi Central	Mwingi Central	Kalisasi	MRPW&T	Tarmacing of road at kiseveni-thyakani and munyambu-mathyakani	Road Tarmacing
6066	Mwingi Central	Mwingi Central	Kalisasi	MRPW&T	Opening of the following roads: - Mwasya Ngoveyu-Kwakasuva (With drift), Mutunga mulandi-Nzeve-maluki mwinzi-muthagya (with culvert & Drift), Mwasya Ngoliyu-Mwendwa maleve-Syelumbi(With drift).	Roads opening and commisioning
6067	Mwingi Central	Mwingi Central	Kalisasi	MRPW&T	Opening of the following roads: - Mutisya mutia-Mwanzi (with a drift), Mbuku kangui-Kyule kyenza-Kasiku kanyange (With a drift), Mwini kambu-Kimanzi mwendwa-Kitinga primary school school-kanguu-kakusu (with a drift and culverts), Mthui kiteme-Mwangangi musyo-muthangya musunza (with adrift and culverts), Ngiti-nzoka-Mateta-muthui Mukai (with culverts), Zablon- Malaki (with a drift).	Roads opening and commisioning
6068	Mwingi Central	Mwingi Central	Kalisasi	MTIMI&C	Construction of resource center at kalisasi shopping center	Ressource centre construction
6069	Mwingi Central	Mwingi Central	Kalisasi	MW&I	Drilling of shallow wells at Tyaa river, Katitu river and construction of a mega Dam.	Wells drilling, Site identification.
6070	Mwingi Central	Mwingi Central	Kalisasi	MW&I	Earth dam excavation at mumo mwangi, muthui mukui and mbiti ndeto areas.	Site identification, Bush clearing, Tendering
6071	Mwingi Central	Mwingi Central	Kalisasi	MW&I	Escarvation of an earth dam at nzaghi mangara, munyasya ngovu and vundi musunza	Site identification, Bush clearing, Tendering
6072	Mwingi Central	Mwingi Central	Kalisasi	MW&I	Escarvation of of an earth dam at kiteme maluki and kitu mukiu	Site identification, Bush clearing, Tendering
6073	Mwingi Central	Mwingi Central	Kalisasi	MW&I	Desilting of Mukenye earth dam	Desilting process
6074	Mwingi Central	Mwingi Central	Kalisasi	MW&I	Excavation of an earth dam at Kw kiseki kitinga	Site identification, Bush clearing, Tendering
6075	Mwingi Central	Mwingi Central	Kalisasi	MW&I	Excavation of earth dam at stephen kitheka	Site identification, Bush clearing, Tendering
6076	Mwingi Central	Mwingi Central	Kalisasi	MW&I	Excavation of earth dam at Mulyungi mutie	Site identification, Bush clearing, Tendering
6077	Mwingi Central	Mwingi Central	Kalisasi	MW&I	Mega water tank construction at Kiseveni shopping Centre. (KIMWASCO)	Site identification, Bush clearing, Tendering
6078	Mwingi Central	Mwingi Central	Kalisasi	MW&I	Dam line escarvation at kimanzi mwendwa	Site identification, Bush clearing, Tendering

S/No	Sub County	Ward	Village	Sector	Proposed project	Main activities of the Project
6079	Mwingi Central	Mwingi Central	Kalisasi	MW&I	Dam line excavation at Benard mutemi vilita	Site identification, Bush clearing, Tendering
6080	Mwingi Central	Mwingi Central	Kalisasi	MW&I	Dam liner excavation at Benard Zamba zangili	Site identification, Bush clearing, Tendering
6081	Mwingi Central	Mwingi Central	Kalisasi	MW&I	Dam liner excavation at ZABLON MANG,OKA	Site identification, Bush clearing, Tendering
6082	Mwingi Central	Mwingi Central	Kalisasi	MW&I	Dam liners excavation at the following points: - MWANIKI MULANDI, Kilonzi kiteng'ili, ngumbau gideon, mwanzili kimanzi, muusi mtheu, musee muthusi, mother kimanzi, sammy sumu, musili kitheka, muthaky mbithe	Site identification, Bush clearing, Tendering
6083	Mwingi Central	Mwingi Central	Kalisasi	MW&I	Construction of sand dams @ the following points: - Kauta kwa musyoka mitau, katiliku, kwa nyamu & mbiti mutemi, kwa musunza, kwa muusi mthui, kwa mwanzili kimanzi, kwa kiteme maluki, kasovo kasiku, kwa mumo mwangangi, kwa mutemi munyoki & nathan mulangangi, and kwa nyamai makau	Site identification, Bush clearing, Tendering
6084	Mwingi Central	Mwingi Central	Kalisasi	MW&I	Construction of Trauma center at kalisasi shopping Centre	Facility construction.
6085	Mwingi Central	Mwingi Central	Kalisasi	MW&I	Construction of a rehabilitation center at kalisasi shopping center	Facility construction.
6086	Mwingi Central	Mwingi Central	Kanzanzu	MA&LD	Provision of seedlings bed for Kanzanzu	Tree planting
6087	Mwingi Central	Mwingi Central	Kanzanzu	MA&LD	2 ploughing tractors	Agriculture
6088	Mwingi Central	Mwingi Central	Kanzanzu	MA&LD	increase the number of Agricultural Extension Officers	Staff contracting
6089	Mwingi Central	Mwingi Central	Kanzanzu	MA&LD	Purchase of more seeds	Purchase of more seeds
6090	Mwingi Central	Mwingi Central	Kanzanzu	MEEFN&MRs	Electrification of musukini primary school Up-Grading of musukini primary school	School electrification, school upgrading
6091	Mwingi Central	Mwingi Central	Kanzanzu	MEEFN&MRs	Provision of electricity at the following areas: -	Electricity/ Lights
6092	Mwingi Central	Mwingi Central	Kanzanzu	MEEFN&MRs	Provision of electricity at Kaera area	Electricity/ Lights
6093	Mwingi Central	Mwingi Central	Kanzanzu	MEEFN&MRs	Provision of electricity at kyalya area	Electricity/ Lights
6094	Mwingi Central	Mwingi Central	Kanzanzu	MEEFN&MRs	Provision of electricity at manalam area	Electricity/ Lights
6095	Mwingi Central	Mwingi Central	Kanzanzu	MEEFN&MRs	Provision of electricity at Kathiita Primary School	Electricity/ Lights
6096	Mwingi Central	Mwingi Central	Kanzanzu	MEEFN&MRs	Electrification of Kithanani ECDE Centre	Electricity supply
6097	Mwingi Central	Mwingi Central	Kanzanzu	MEEFN&MRs	Electrification at Kathita Primary School	Electricity supply
6098	Mwingi Central	Mwingi Central	Kanzanzu	MEEFN&MRs	Service of security lights at Musukini	Infrastructure/ Lights
6099	Mwingi Central	Mwingi Central	Kanzanzu	MEEFN&MRs	Tree planting in Kyalya, Kanzanzu and Wikazanile hills	Tree planting
6100	Mwingi Central	Mwingi Central	Kanzanzu	MEEFN&MRs	Installation of communication mast at Kanzanzu village	Communication/Network
6101	Mwingi Central	Mwingi Central	Kanzanzu	MET&SD	Renovation of classroom at musukini primary school	Renovation of classroom
6102	Mwingi Central	Mwingi Central	Kanzanzu	MET&SD	Employment of Three staff quarters at musukini primary school	Staff contracting
6103	Mwingi Central	Mwingi Central	Kanzanzu	MET&SD	fencing of manyani primary school	School fencing
6104	Mwingi Central	Mwingi Central	Kanzanzu	MET&SD	construction of administration block at manyani primary school	Administration block construction
6105	Mwingi Central	Mwingi Central	Kanzanzu	MET&SD	Construction of classrooms at manyani primary school	Classroom construction
6106	Mwingi Central	Mwingi Central	Kanzanzu	MET&SD	Procurement of ECDE Playig Materials	Materials procurement
6107	Mwingi Central	Mwingi Central	Kanzanzu	MET&SD	Construction of 2-4-door pit latrine at manyani primary school	Construction of a pit-Latrine
6108	Mwingi Central	Mwingi Central	Kanzanzu	MET&SD	employment of 2 ECDE Teachers at manyani primary school	Staff contracting
6109	Mwingi Central	Mwingi Central	Kanzanzu	MET&SD	Modern kitchen construction at manyani primary school	Construction of a modern kitchen
6110	Mwingi Central	Mwingi Central	Kanzanzu	MET&SD	purchase of extra land for manyani primary school	Land purchase
6111	Mwingi Central	Mwingi Central	Kanzanzu	MET&SD	Upgrading of kaela secondary school	School upgrading
6112	Mwingi Central	Mwingi Central	Kanzanzu	MET&SD	Construction of two dometries at kaela secondary school	Dometries construction
6113	Mwingi Central	Mwingi Central	Kanzanzu	MET&SD	Construction of staff quarters at kaela secondary school	Staff quarters construction
6114	Mwingi Central	Mwingi Central	Kanzanzu	MET&SD	Construction and equipping of computer lab at kaela secondary school	Construction and equipping of computer lab
6115	Mwingi Central	Mwingi Central	Kanzanzu	MET&SD	Construction of gate and fencing of Kaela secondary school	Fencing and gate installation
6116	Mwingi Central	Mwingi Central	Kanzanzu	MET&SD	Construction of 8 door pit latrines at kaela secondary school	Construction of a pit-Latrine
6117	Mwingi Central	Mwingi Central	Kanzanzu	MET&SD	Construction of two ECDE Classrooms at kithangathini ECDE Centre	Classroom construction
6118	Mwingi Central	Mwingi Central	Kanzanzu	MET&SD	Construction of Four door latrines at Kathanani ECDE Centre	Construction of a pit-Latrine
6119	Mwingi Central	Mwingi Central	Kanzanzu	MET&SD	Construction of an Administration Block at Kithangathini ECDE Centre	Administration block construction
6120	Mwingi Central	Mwingi Central	Kanzanzu	MET&SD	Employment of 3 ECDE teachers at kihangathini ECDE Centre	Staff contracting
6121	Mwingi Central	Mwingi Central	Kanzanzu	MET&SD	Employment of 2 teachers at musukini primary school	Staff contracting
6122	Mwingi Central	Mwingi Central	Kanzanzu	MET&SD	Construction of 2 ECDE CLASSROOM AT WIKALANILE	Classroom construction
6123	Mwingi Central	Mwingi Central	Kanzanzu	MET&SD	Four ECDE Classrooms at Kathita Primary School	Classroom construction
6124	Mwingi Central	Mwingi Central	Kanzanzu	MET&SD	Three classrooms at Kathita Primary School	Classroom construction
6125	Mwingi Central	Mwingi Central	Kanzanzu	MET&SD	Gate and fencing at kathita primary school	Fencing and gate installation
6126	Mwingi Central	Mwingi Central	Kanzanzu	MET&SD	Kathita Polytecnic equipping	Equipping of kathiani polytecnic
6127	Mwingi Central	Mwingi Central	Kanzanzu	MET&SD	Four Toilets at kathita Primary School	Construction of a pit-Latrine
6128	Mwingi Central	Mwingi Central	Kanzanzu	MET&SD	Ground Levelling at kathita primary	Ground levelling
6129	Mwingi Central	Mwingi Central	Kanzanzu	MET&SD	Renovation of four classroom at Kathi primary school	Classroom renovation
6130	Mwingi Central	Mwingi Central	Kanzanzu	MET&SD	Construction of modern kitchen in kathita primary school	Modern kitchen construction
6131	Mwingi Central	Mwingi Central	Kanzanzu	MET&SD	Employment of 2 ECDE Teachers at Wikanile primary school	Staff contracting
6132	Mwingi Central	Mwingi Central	Kanzanzu	MET&SD	Construction of 2 No classroom at Kyalya	Classroom construction
6133	Mwingi Central	Mwingi Central	Kanzanzu	MET&SD	Employment of 2 ECDE Teachers at kyatva	Staff contracting
6134	Mwingi Central	Mwingi Central	Kanzanzu	MET&SD	Construction of 2 No ECDE classroom at Tombi.	Classroom construction
6135	Mwingi Central	Mwingi Central	Kanzanzu	MET&SD	construction of administration block at Tombi	Administration block construction
6136	Mwingi Central	Mwingi Central	Kanzanzu	MET&SD	Employment of 2 ECDE Teachers at Tombi	Staff contracting
6137	Mwingi Central	Mwingi Central	Kanzanzu	MET&SD	Fencing and gate installation at musukini primary school	Fencing and gate installation
6138	Mwingi Central	Mwingi Central	Kanzanzu	MET&SD	Construction of Boys Dormitory at musukini primary school	Dormitory construction
6139	Mwingi Central	Mwingi Central	Kanzanzu	MET&SD	Fencing and construction of gate at kaela secondary school	Education
6140	Mwingi Central	Mwingi Central	Kanzanzu	MH&S	Construction of 4 door pit latrine at wikalanile	Construction of a pit-Latrine
6141	Mwingi Central	Mwingi Central	Kanzanzu	MH&S	Construction of 4 door pit latrine at Kyethoni	Health & Sanitation
6142	Mwingi Central	Mwingi Central	Kanzanzu	MH&S	Construction of 4 door pit latrine at Kyethoni	Construction of a pit-Latrine
6143	Mwingi Central	Mwingi Central	Kanzanzu	MH&S	Construction of 4 door pit latrine at Kyethoni	Construction of a pit-Latrine
6144	Mwingi Central	Mwingi Central	Kanzanzu	MH&S	Construction of 4 door pit latrine at tombi	Construction of a pit-Latrine
6145	Mwingi Central	Mwingi Central	Kanzanzu	MH&S	Upgrading of Mwingi level IV to level V	Health Facility upgrading
6146	Mwingi Central	Mwingi Central	Kanzanzu	MH&S	Completion and equipping of musukini dispensary laboratory	Facility construction completion and equipping
6147	Mwingi Central	Mwingi Central	Kanzanzu	MH&S	Construction and equipping of Administration wing at musukini dispensary	Facility construction completion and equipping
6148	Mwingi Central	Mwingi Central	Kanzanzu	MH&S	Construction of Mwanyani dispensary	Facility construction
6149	Mwingi Central	Mwingi Central	Kanzanzu	MH&S	Electrification of musukini dispensary	Power supply
6150	Mwingi Central	Mwingi Central	Kanzanzu	MH&S	Construction of Mululu Dispensary	Facility construction
6151	Mwingi Central	Mwingi Central	Kanzanzu	MH&S	Fencing of musukini Dispensary	Fencing of the facility
6152	Mwingi Central	Mwingi Central	Kanzanzu	MH&S	Addition of extra personnel at musukini dispensary	Staff contraction
6153	Mwingi Central	Mwingi Central	Kanzanzu	MH&S	Completion of Mavalani dispensary	Facility construction
6154	Mwingi Central	Mwingi Central	Kanzanzu	MH&S	Upgrading of musukini dispensary to level III	Upgrading of musukini dispensary to level III

S/No	Sub County	Ward	Village	Sector	Proposed project	Main activities of the Project
6155	Mwingi Central	Mwingi Central	Kanzanzu	MRPW&T	Opening of Kwa syongo multi road	Road opening
6156	Mwingi Central	Mwingi Central	Kanzanzu	MRPW&T	Upgrading of tyaa maram road	Road upgrading
6157	Mwingi Central	Mwingi Central	Kanzanzu	MRPW&T	Upgrading of kw muli-Kilango-Kithanani Road	Road upgrading
6158	Mwingi Central	Mwingi Central	Kanzanzu	MRPW&T	Opening of kiuwani maluki ivutha Road	Road opening
6159	Mwingi Central	Mwingi Central	Kanzanzu	MRPW&T	Opening of Kathini-Maluki ivutha Road.	Road opening
6160	Mwingi Central	Mwingi Central	Kanzanzu	MRPW&T	Opening of peter kiambutu-kithaanani road.	Road opening
6161	Mwingi Central	Mwingi Central	Kanzanzu	MRPW&T	Opening of Maluki ivutha road	Road opening
6162	Mwingi Central	Mwingi Central	Kanzanzu	MRPW&T	Kwa syukimau-mithani road opening	Road opening
6163	Mwingi Central	Mwingi Central	Kanzanzu	MRPW&T	Upgrading of chief's-mt hermon-kanzanzu road.	Road upgrading
6164	Mwingi Central	Mwingi Central	Kanzanzu	MRPW&T	Upgrading of musukini-wikazanile -Kamunyu Road	Road upgrading
6165	Mwingi Central	Mwingi Central	Kanzanzu	MRPW&T	Upgrading of Myayam-Tyaa Road.	Roads upgrading
6166	Mwingi Central	Mwingi Central	Kanzanzu	MRPW&T	Upgrading of Musukini kaku-Tyaa road	Roads upgrading
6167	Mwingi Central	Mwingi Central	Kanzanzu	MRPW&T	Upgrading of Kithunzini-tyaa kathiita Road	Roads upgrading
6168	Mwingi Central	Mwingi Central	Kanzanzu	MRPW&T	Upgrading of Kwa mukuso-Tyaa roads	Roads upgrading
6169	Mwingi Central	Mwingi Central	Kanzanzu	MRPW&T	Upgrading of Tombi -Tyaa Road	Roads upgrading
6170	Mwingi Central	Mwingi Central	Kanzanzu	MRPW&T	Upgrading of Musukini-Mwenge Road	Roads upgrading
6171	Mwingi Central	Mwingi Central	Kanzanzu	MRPW&T	Opening of kwa sakayo-kasungu road	Road opening
6172	Mwingi Central	Mwingi Central	Kanzanzu	MTIMI&C	Construction of slaughter house at musukini market	Slaughter house construction
6173	Mwingi Central	Mwingi Central	Kanzanzu	MTIMI&C	Opening of musukini market and setting a date for it.	Opening of musukini market
6174	Mwingi Central	Mwingi Central	Kanzanzu	MTIMI&C	Construction of a Boda Boda sheds at Musukini market	Construction of a Boda Boda sheds
6175	Mwingi Central	Mwingi Central	Kanzanzu	MW&I	Drilling of Kathiita borehole	Borehole drilling
6176	Mwingi Central	Mwingi Central	Kanzanzu	MW&I	Construction of 5 solar powered subwell along tyaa river(Kanzanzu area)	solar powered subwell construction
6177	Mwingi Central	Mwingi Central	Kanzanzu	MW&I	Construction of 10 dam liners at kanzanzu village	Dam liner construction
6178	Mwingi Central	Mwingi Central	Kanzanzu	MW&I	Opening of kithunzini Kamanzi Borehole	Borehole opening and drilling
6179	Mwingi Central	Mwingi Central	Kanzanzu	MW&I	Escarvation of Kasuviro Earth dam	Sand dam escarvation, Site identification, Project implementation and commissioning
6180	Mwingi Central	Mwingi Central	Kanzanzu	MW&I	Escarvation of Katiani Earthdam	Sand dam escarvation, Site identification, Project implementation and commissioning
6181	Mwingi Central	Mwingi Central	Kanzanzu	MW&I	Escarvation of Kiliku Earthdam	Sand dam escarvation, Site identification, Project implementation and commissioning
6182	Mwingi Central	Mwingi Central	Kanzanzu	MW&I	Escarvation of Mwengei Earthdam	Sand dam escarvation, Site identification, Project implementation and commissioning
6183	Mwingi Central	Mwingi Central	Kanzanzu	MW&I	Escarvation of Kwa mulau Earthdam	Sand dam escarvation, Site identification, Project implementation and commissioning
6184	Mwingi Central	Mwingi Central	Kanzanzu	MW&I	Escarvation of Malai Eathdam	Sand dam escarvation, Site identification, Project implementation and commissioning
6185	Mwingi Central	Mwingi Central	Kanzanzu	MW&I	Escarvation of Karurumu earh-dam	Sand dam escarvation, Site identification, Project implementation and commissioning
6186	Mwingi Central	Mwingi Central	Kanzanzu	MW&I	Escarvation of Kyethoni earh-dam	Sand dam escarvation, Site identification, Project implementation and commissioning
6187	Mwingi Central	Mwingi Central	Kanzanzu	MW&I	Escarvation of Kaliku Earth-Dam	Sand dam escarvation, Site identification, Project implementation and commissioning
6188	Mwingi Central	Mwingi Central	Kanzanzu	MW&I	Escarvation of Mithini Earth-Dam	Sand dam escarvation, Site identification, Project implementation and commissioning
6189	Mwingi Central	Mwingi Central	Kanzanzu	MW&I	Escarvation of Kamumbu sand-dam	Sand dam escarvation, Site identification, Project implementation and commissioning
6190	Mwingi Central	Mwingi Central	Kanzanzu	MW&I	Escarvation of Kavutu Earthdam	Sand dam escarvation, Site identification, Project implementation and commissioning
6191	Mwingi Central	Mwingi Central	Kanzanzu	MW&I	Yamungu rock water catchment area	Water
6192	Mwingi Central	Mwingi Central	Kanzanzu	MW&I	System upgrading at kanzanzu borehole	System upgrading
6193	Mwingi Central	Mwingi Central	Kanzanzu	MW&I	Kwa mulau borehole	System upgrading
6194	Mwingi Central	Mwingi Central	Kanzanzu	MW&I	escarvation ofKasyundia sand-dam	Site identification, Project implementation and commissioning
6195	Mwingi Central	Mwingi Central	Kanzanzu	MW&I	escarvation of Mutili sand-dam	Site identification, Project implementation and commissioning
6196	Mwingi Central	Mwingi Central	Kanzanzu	MW&I	escarvation of Syokimau Sand-Dam	Site identification, Project implementation and commissioning
6197	Mwingi Central	Mwingi Central	Kanzanzu	MW&I	escarvation of Kwa masati sand-dam	Site identification, Project implementation and commissioning
6198	Mwingi Central	Mwingi Central	Kanzanzu	MW&I	escarvation of Kwa Ngungu sand-dam	Site identification, Project implementation and commissioning
6199	Mwingi Central	Mwingi Central	Kanzanzu	MW&I	escarvation of Kathiita sand-dam	Site identification, Project implementation and commissioning
6200	Mwingi Central	Mwingi Central	Kanzanzu	MW&I	escarvation of mavalanin sand-dam	Site identification, Project implementation and commissioning
6201	Mwingi Central	Mwingi Central	Kanzanzu	MW&I	Availing water pumps for irrigation	Availing water pumps for irrigation
6202	Mwingi Central	Mwingi Central	Kanzanzu	MW&I	Shallow wellsat Tyaa river	Drilling of shallow wells
6203	Mwingi Central	Mwingi Central	Kanzanzu	MW&I	Drilling of Mithini borehole	Boreholedrilling
6204	Mwingi Central	Mwingi Central	Kanzanzu	MW&I	Drilling of mutili-kiliku borehole	Boreholedrilling
6205	Mwingi Central	Mwingi Central	Kanzanzu	MW&I	De-silting of kyalya dam/fencing	dam desilting and fencing
6206	Mwingi Central	Mwingi Central	Kanzanzu	MW&I	De-silting of Kithangathi earth- dam/fencing	dam desilting and fencing
6207	Mwingi Central	Mwingi Central	Kanzanzu	MW&I	Drilling of Mwengei borehole	Boreholedrilling
6208	Mwingi Central	Mwingi Central	Kanzanzu	OOG	Construction of a police post at chief's camp-Kanzanzu	Police post construction
6209	Mwingi Central	Mwingi Central	Mathyakani	MA&LD	Improve horticulture farming along munga B1-Ngunini river	Irrigation
6210	Mwingi Central	Mwingi Central	Mathyakani	MA&LD	Opening up of a disease control center and breed improvement	Disease control centre establishment
6211	Mwingi Central	Mwingi Central	Mathyakani	MA&LD	Pasture center establishment and preservation (feed storage bank)	Pasture centre establishment
6212	Mwingi Central	Mwingi Central	Mathyakani	MA&LD	Completion of livestock infrastructure, water points, markets, offices and motor vehicles	Infrastructures completion
6213	Mwingi Central	Mwingi Central	Mathyakani	MA&LD	Seed distribution to farmers	Seeds distribution
6214	Mwingi Central	Mwingi Central	Mathyakani	MA&LD	Tractors for farming	Tractors distribution
6215	Mwingi Central	Mwingi Central	Mathyakani	MEEFN&MRs	Construction of a 4 Door pit latrine at B market	Latrine construction

S/No	Sub County	Ward	Village	Sector	Proposed project	Main activities of the Project
6216	Mwingi Central	Mwingi Central	Mathyakani	MEEFN&MRs	Power connectivity from kwa mbungu shopping Centre to mathyakani shopping Centre via apostolic church-Syungili secondary school-yavyonge-mbaraini	Lighting/Infrastructure
6217	Mwingi Central	Mwingi Central	Mathyakani	MEEFN&MRs	Installation of nguni B1 market, two solar lights	Solar Lights installation
6218	Mwingi Central	Mwingi Central	Mathyakani	MEEFN&MRs	Tree planting in every institution at mathyakani village	Tree planting
6219	Mwingi Central	Mwingi Central	Mathyakani	MET&SD	Construction of kamunyi ECDE classroom	Construction of classrooms
6220	Mwingi Central	Mwingi Central	Mathyakani	MET&SD	Construction of IPC Theesya ECDE classroom	Construction of classrooms
6221	Mwingi Central	Mwingi Central	Mathyakani	MET&SD	Construction of Syungili primary school ECDE classroom	Construction of classrooms
6222	Mwingi Central	Mwingi Central	Mathyakani	MET&SD	Construction of Kwa ngeti cathedral ECDE classroom	Construction of classrooms
6223	Mwingi Central	Mwingi Central	Mathyakani	MET&SD	Construction of a gate and fencing of Iseee primary school	Fencing and gate installation
6224	Mwingi Central	Mwingi Central	Mathyakani	MET&SD	Construction of Isee administration Block	Construction of administration block
6225	Mwingi Central	Mwingi Central	Mathyakani	MET&SD	Construction of ECDE Classroom at makutano/ Kaethya-Yanyongo	Classroom construction
6226	Mwingi Central	Mwingi Central	Mathyakani	MET&SD	Construction of an ECDE Classroom and Administration Block at yanyonge primary school	Classroom construction
6227	Mwingi Central	Mwingi Central	Mathyakani	MET&SD	Filling, levelling and fencing of Yanyonge primary school	Ground filling, Levelling and fencing
6228	Mwingi Central	Mwingi Central	Mathyakani	MH&S	Power connectivity at mathyakani dispensary	Power connectivity
6229	Mwingi Central	Mwingi Central	Mathyakani	MH&S	Construction of a 4 Door pit latrine at Mbuguni market	Latrine construction
6230	Mwingi Central	Mwingi Central	Mathyakani	MH&S	Construction of a 4 Door pit latrine at Kamunyu primary school	Latrine construction
6231	Mwingi Central	Mwingi Central	Mathyakani	MH&S	Upgrading of Mathyakani dispensary from a dispensary to a level 3 facility	Health Facility upgrading
6232	Mwingi Central	Mwingi Central	Mathyakani	MH&S	Construction of a 4 Door pit latrine at Mathyakani market shades	Latrine construction
6233	Mwingi Central	Mwingi Central	Mathyakani	MH&S	Upgrading of mwingi level IV hospital to a level V	Facility upgrading
6234	Mwingi Central	Mwingi Central	Mathyakani	MH&S	Construction of a dispensary at Nguni Shopping Centre	Construction of an Health facility
6235	Mwingi Central	Mwingi Central	Mathyakani	MRPW&T	Heavy grading and opening of the following roads: -	Gridding and road opening
6236	Mwingi Central	Mwingi Central	Mathyakani	MRPW&T	Heavy grading and opening of kwa mwangangi kuza-Kwa musili Road.	Gridding and road opening
6237	Mwingi Central	Mwingi Central	Mathyakani	MRPW&T	Heavy grading and opening of Theesya-mwendwa kitheka-wambua multi-kilonzo mang'ole Road	Gridding and road opening
6238	Mwingi Central	Mwingi Central	Mathyakani	MRPW&T	Heavy grading and opening of Kwa musandi-kwa savali mwangangi-kilonzi mutemi road	Gridding and road opening
6239	Mwingi Central	Mwingi Central	Mathyakani	MRPW&T	Heavy grading and opening of Kwa kalui-kwa nzalye mwangangi-Ngunini road	Gridding and road opening
6240	Mwingi Central	Mwingi Central	Mathyakani	MRPW&T	Heavy grading and opening of Muthui mutemi via kasyoka thumo-kanguu query road	Gridding and road opening
6241	Mwingi Central	Mwingi Central	Mathyakani	MRPW&T	Construction of a drifts at kwa kimanzi nguu stream,	Drift construction
6242	Mwingi Central	Mwingi Central	Mathyakani	MRPW&T	Construction of a drifts at Kakea stream,	Drift construction
6243	Mwingi Central	Mwingi Central	Mathyakani	MRPW&T	Extension of the tarmac road from kiseveni junction through mathyakani shopping Centre-new apostolic-syungili secondary school to mbaraini road	Road tarmacing
6244	Mwingi Central	Mwingi Central	Mathyakani	MRPW&T	Opening up of Theesya shopping via Mbivya-Kwa muthangya Ngovi-James Kitambi-Syungili Road	Opening of roads
6245	Mwingi Central	Mwingi Central	Mathyakani	MRPW&T	Opening up ofMakutano via Mwendwa sila-Kwa mwituli tumba-Ngunini river ROAD	Opening of roads
6246	Mwingi Central	Mwingi Central	Mathyakani	MRPW&T	Drifts and culverts installation from Syungili Secondary School	Drift and culvertconstruction and installation
6247	Mwingi Central	Mwingi Central	Mathyakani	MRPW&T	Drift at yanyonge primary school	Education
6248	Mwingi Central	Mwingi Central	Mathyakani	MTIMI&C	Funding and empowering groups	Women, Men and Youth empowerment
6249	Mwingi Central	Mwingi Central	Mathyakani	MTIMI&C	Funding boda boda operators	Women, Men and Youth empowerment
6250	Mwingi Central	Mwingi Central	Mathyakani	MW&I	Construction of a sand dam at syungili sub-village	Site identification, Bush clearing, Tendering
6251	Mwingi Central	Mwingi Central	Mathyakani	MW&I	Construction of a sand dam at Katitika (MATHYAKANI).	Site identification, Bush clearing, Tendering
6252	Mwingi Central	Mwingi Central	Mathyakani	MW&I	Borehole drilling at kalingua village	Borehole drilling
6253	Mwingi Central	Mwingi Central	Mathyakani	MW&I	Drilling of borehole at kimanzi mailu	Borehole drilling
6254	Mwingi Central	Mwingi Central	Mathyakani	MW&I	Construction of a sand dam liner at mathyakani village	Site identification, Bush clearing, Tendering
6255	Mwingi Central	Mwingi Central	Mathyakani	MW&I	Earth dam at muhahya ngovi	Earth dam construction
6256	Mwingi Central	Mwingi Central	Mulang'a	MA&LD	Supply of seeds, fertilizers and Pest sides to farmers in mulange village	Supply of farm inputs to thefarmers
6257	Mwingi Central	Mwingi Central	Mulang'a	MA&LD	Provision of ploughing tractors to mulanga tractors	Provision of ploughing tractors
6258	Mwingi Central	Mwingi Central	Mulang'a	MEEFN&MRs	Renovation of solar lights in mulanga and kaswii market	Renovation of solar lights
6259	Mwingi Central	Mwingi Central	Mulang'a	MEEFN&MRs	Electrification of Kaswii Primary School	Area electrification
6260	Mwingi Central	Mwingi Central	Mulang'a	MEEFN&MRs	Distribution of electricity post in mulanga households and kauswii	Area electrification
6261	Mwingi Central	Mwingi Central	Mulang'a	MET&SD	Construction of Mulang'a proposed vocational Training center	Site identification, Project implementation and excusion
6262	Mwingi Central	Mwingi Central	Mulang'a	MET&SD	Kauswii Primary School. Fencing and gate installation	Fencing and gate installation
6263	Mwingi Central	Mwingi Central	Mulang'a	MET&SD	Land scaping, levelling and construction of retaining wall at kauswii primary school	Land scaping, levelling and construction of retaining wall
6264	Mwingi Central	Mwingi Central	Mulang'a	MET&SD	Construction of Mulanga Primary school administration block	Administration block construction
6265	Mwingi Central	Mwingi Central	Mulang'a	MET&SD	Construction of Kauswii Primary school administration block	Administration block construction
6266	Mwingi Central	Mwingi Central	Mulang'a	MET&SD	Renovation of fencing and gate at Mulangi primary school	Fencing and gate Renovation
6267	Mwingi Central	Mwingi Central	Mulang'a	MET&SD	Mulang'a Primary School, 4 door latrines construction	Latrine construction
6268	Mwingi Central	Mwingi Central	Mulang'a	MET&SD	Kaswii Primary School, 4 door latrines construction	Latrine construction
6269	Mwingi Central	Mwingi Central	Mulang'a	MH&S	Construction of Dispensary at maseveni in mulanga village	Construction of Dispensary
6270	Mwingi Central	Mwingi Central	Mulang'a	MRPW&T	Construction of a drift along kwa mwaniki road	Construction of a drift
6271	Mwingi Central	Mwingi Central	Mulang'a	MRPW&T	Road grading and construction through kwa Muthami mwanzia-Maluki ivutha-mathyakani market	Road grading and constructio
6272	Mwingi Central	Mwingi Central	Mulang'a	MRPW&T	Construction of Public toilet at Mulanga market and Kauswii Market	Construction of Public toilet
6273	Mwingi Central	Mwingi Central	Mulang'a	MRPW&T	Construction of a kangii drift	Drifts construction
6274	Mwingi Central	Mwingi Central	Mulang'a	MRPW&T	Construction of ngunini drift-Mulanga to Ngunini market road	Drifts construction
6275	Mwingi Central	Mwingi Central	Mulang'a	MRPW&T	Construction of kwa mulyungi ngunanzi drift-musukini-Katalwa road	Drifts construction
6276	Mwingi Central	Mwingi Central	Mulang'a	MRPW&T	Construction of kwa maundu drift-tombi to tyaa road	Drifts construction
6277	Mwingi Central	Mwingi Central	Mulang'a	MTIMI&C	Financing of mulanga self-help groups and people living with disabilities	Youth, men and women empowerment
6278	Mwingi Central	Mwingi Central	Mulang'a	MTIMI&C	Construction of Boda boda sheds at kaswii and mulanga market	Construction of Boda boda sheds
6279	Mwingi Central	Mwingi Central	Mulang'a	MW&I	Sump dam services and sump well along Tyaa ivutuka, kamunyu and katalya rivers	Sump dam servicing

S/No	Sub County	Ward	Village	Sector	Proposed project	Main activities of the Project
6280	Mwingi Central	Mwingi Central	Mulang'a	MW&I	Construction of ivutuka and mutindii sand dam	Site identification, Bush clearing, Tendering
6281	Mwingi Central	Mwingi Central	Mulang'a	MW&I	Damlines at Ivutuka, kwa mwini, kaswii and mutindi	Site identification, Bush clearing, Tendering
6282	Mwingi Central	Mwingi Central	Mulang'a	MW&I	Sand dam kambui kangii and kangani in mulange village	Site identification, Bush clearing, Tendering
6283	Mwingi Central	Mwingi Central	Mulang'a	MW&I	Extension of water pipeline from kemunyo boreole to bethel church	Water pipes extension
6284	Mwingi Central	Mwingi Central	Mulang'a	MW&I	Sola powered water pumps in identified sump wells	Installation of solar pumps
6285	Mwingi Central	Mwingi Central	Mulang'a	MW&I	Scooping, gate and fence of kangani market dam	Fencing and gate installation
6286	Mwingi Central	Mwingi Central	Mulang'a	MW&I	Scooping, fencing and gate at kangani earth dam	Fencing and gate installation
6287	Mwingi Central	Kivou	Enziu	MCGYIS&SS	Grading and installation of a metal goal post at all primary schools and public fields	Grading and installing goal posts
6288	Mwingi Central	Kivou	Enziu	MCGYIS&SS	Training of referees and coaches for football and volleyball	Conducting training sessions
6289	Mwingi Central	Kivou	Enziu	MH&S	Construction of Isekele dispensary	Building a dispensary
6290	Mwingi Central	Kivou	Enziu	MH&S	Construction of a public toilet at Kwa Nzili shopping centre and Katakana	Building a public toilet
6291	Mwingi Central	Kivou	Enziu	MH&S	Construction of public toilet Katuva shopping centre	Building a public toilet
6292	Mwingi Central	Kivou	Enziu	MRPW&T	Grading of Kwa Ngandi – Musyimi Munyasya road	Clearing and grading the road
6293	Mwingi Central	Kivou	Enziu	MRPW&T	Construction of a drift at Kwa Paul Mutambui – Katiliku River	Building a drift
6294	Mwingi Central	Kivou	Enziu	MRPW&T	Grading of Kwa Nzili- living water church – kwa mulu – kwa mairi – kwa kitungo – karunga secondary	Clearing and grading the road
6295	Mwingi Central	Kivou	Enziu	MRPW&T	Construction of a drift Katangini – Kisololo near Kilile	Building a drift
6296	Mwingi Central	Kivou	Enziu	MTIMI&C	Construction of market shades at Syomikuku and Ngokani market	Building market shades
6297	Mwingi Central	Kivou	Enziu	MW&I	Fencing of Kwa Kitungo earthdam	Installing fencing
6298	Mwingi Central	Kivou	Enziu	MW&I	Fencing of Nzili Borehole	Installing fencing
6299	Mwingi Central	Kivou	Enziu	MA&LD	Cattle dips at Thitha, karunga, kasovoni, isekele and kwa nzili	Construction of cattle dips
6300	Mwingi Central	Kivou	Enziu	MA&LD	15 no. Farm tractors	Supply 15 no. tractors
6301	Mwingi Central	Kivou	Enziu	MA&LD	Provision of pasture seeds and livestock vaccines	Supply seeds, Supply vaccines
6302	Mwingi Central	Kivou	Enziu	MA&LD	Provision of cattle crashes at kasovoni, kwa nzili and Karung'a	Construction of crashes
6303	Mwingi Central	Kivou	Enziu	MA&LD	Provision of crops seeds	
6304	Mwingi Central	Kivou	Enziu	MCGYIS&SS	Provision of sports kits	Supply sports items
6305	Mwingi Central	Kivou	Enziu	MCGYIS&SS	Support to PLWD	
6306	Mwingi Central	Kivou	Enziu	MEEFN&MRs	Installation of security lights at Karunga Market, Kwa nzili, Isekele, Kathanawani, Kasovoni, Kaliwa, Katakani and Upper Thitha markets	Supply and installation of lights
6307	Mwingi Central	Kivou	Enziu	MEEFN&MRs	Installation of transformer at Thitha, Kwa manda and electrification at kwa nzili market and supply of power at Kathanawani	Supply and install transformer
6308	Mwingi Central	Kivou	Enziu	MEEFN&MRs	Power supply to kwa Nzili and Kathanawani markets	Power supply to kwa Nzili and Kathanawani markets
6309	Mwingi Central	Kivou	Enziu	MEEFN&MRs	Transformer installation at kwa Kalewa, Kwa nzili, kalange, kasovoni electrification, Kwa ngalyuka	Installation of 5 no. transformers
6310	Mwingi Central	Kivou	Enziu	MEEFN&MRs	Tree planting to all market centers and primary schools	
6311	Mwingi Central	Kivou	Enziu	MEEFN&MRs	Network Booster - Safaricom	
6312	Mwingi Central	Kivou	Enziu	MET&SD	Construction of ECDE classroom at Kwa nzili, Thitha, Isekele, AIC karunga, kalenge, Kasovoni and Kathanawani	Construction of 7 No. ECDE classrooms
6313	Mwingi Central	Kivou	Enziu	MET&SD	Construction of Kwa nzili polytechnic	Construction of polytechnic
6314	Mwingi Central	Kivou	Enziu	MET&SD	Fencing of Isekele, Thitha, Kasovoni, Kathanawani Pri. schools	Fencing 4 no. Pri. schools
6315	Mwingi Central	Kivou	Enziu	MET&SD	Training of contractors and plant operators	
6316	Mwingi Central	Kivou	Enziu	MET&SD	Feeding programme at ECDE centers	Supply food stuff
6317	Mwingi Central	Kivou	Enziu	MET&SD	Provision of Polytechnic at Kathanawani and Isekele	Construction of polytechnics
6318	Mwingi Central	Kivou	Enziu	MH&S	Renovation of Karunga Dispensary	Upgrading to health center. Repairs. Fencing
6319	Mwingi Central	Kivou	Enziu	MH&S	Renovation of Thitha Dispensary	Fencing, Upgrading to health center
6320	Mwingi Central	Kivou	Enziu	MH&S	Upgrading of Mwingi Level IV to Level V hospital	
6321	Mwingi Central	Kivou	Enziu	MH&S	Reinstatement of CHVs	
6322	Mwingi Central	Kivou	Enziu	MH&S	Kasovoni Dispensary	
6323	Mwingi Central	Kivou	Enziu	MH&S	Provision of ambulance at Thitha and Karung'a dispensaries	
6324	Mwingi Central	Kivou	Enziu	MH&S	Provision of Mortuary at Thitha, Karung'a and Isekele dispensaries	Construction of mortuary
6325	Mwingi Central	Kivou	Enziu	MH&S	Kyanika health Centre	Construction
6326	Mwingi Central	Kivou	Enziu	MRPW&T	Improvement of Karunga road to Kathanawani thro' kwa Paul Mutambu-Kwa kanathi – Malivi - Ivueni	Road works
6327	Mwingi Central	Kivou	Enziu	MRPW&T	Improvement and Grading of Road from Kwa nzili- Kwa mwenga – Kwa mwalale- Kyanwilu to Kathanawani and drift at Nduumo	Widening, Grading, Culverts Drift at Nduumo
6328	Mwingi Central	Kivou	Enziu	MRPW&T	Grading of Kwa kakunzu – Kwa Mutemi – Kwa Mwaniki mwenda and grading of Katakani – Karunga sec – Kwa katungo – Living water – kwa nzili	Grading works
6329	Mwingi Central	Kivou	Enziu	MRPW&T	Public Toilets at Makutano, Thitha, kwa nzili, karunga, isekele, kalenge and kasovoni	Construction of 7 No. public toilets
6330	Mwingi Central	Kivou	Enziu	MRPW&T	Drift at Katiliku, Kisololo, Kesu, Nduumo, Thitha, kasononi, Kwa kavungo	Construction of 7 no. drifts
6331	Mwingi Central	Kivou	Enziu	MRPW&T	Grading of Munyoki Kitema – Kitoo Kakwu ngondi – Musyimi munyasya thro' kwa pastor Kamuti	Grading road works
6332	Mwingi Central	Kivou	Enziu	MRPW&T	Drift at kathamulani river kwa alicia, Kwa munuve, Musunza – Kwa munyoki kakunia	Construction of Drift, Grading road, Installation of gabions
6333	Mwingi Central	Kivou	Enziu	MRPW&T	Training and licensing BODA BODAS	Training
6334	Mwingi Central	Kivou	Enziu	MRPW&T	Levelling of Kathanawani feeder school and Kwa nzili fields	Levelling
6335	Mwingi Central	Kivou	Enziu	MTIMI&C	Market sheds at Kwa nzili, Isekele, Kalange, Kasovoni	
6336	Mwingi Central	Kivou	Enziu	MTIMI&C	Boda boda sheds at Thitha Karung'a, Isekele, Kasovoni and Makutano	
6337	Mwingi Central	Kivou	Enziu	MTIMI&C	Market field grading at Thitha	Levelling
6338	Mwingi Central	Kivou	Enziu	MTIMI&C	Opening of Thitha and Karung'a markets	Operationalize
6339	Mwingi Central	Kivou	Enziu	MTIMI&C	Provision of slaughter points	
6340	Mwingi Central	Kivou	Enziu	MW&I	10 No. sand dams at Yanda, Enziu, Katiliku, Kisolola, katehia, kwa mwenga, mungote, katole, Nzuli, kalanga	Construction of sand dam
6341	Mwingi Central	Kivou	Enziu	MW&I	Mega dam at Nduumo – Enziu river	Construction of dam
6342	Mwingi Central	Kivou	Enziu	MW&I	Rehabilitation of Kwa nzili Borehole and installation of pipeline to Kwa nzili shopping centre	Installation of pump, Water pipeline
6343	Mwingi Central	Kivou	Enziu	MW&I	Rehabilitation of Thitha Borehole and installation of pipeline to Thitha shopping centre	Installation of pump
6344	Mwingi Central	Kivou	Enziu	MW&I	Water tank at Thitha, karunga, Kwa nzili, Kasarani, Kalenga, Kathanawani and isekele pri. And secondary schools	Supply and install water tanks



S/No	Sub County	Ward	Village	Sector	Proposed project	Main activities of the Project
6345	Mwingi Central	Kivou	Enziu	MW&I	Sump wells at Kesu, Katiliku, Enziu, Nzuli, Kisolelo, Katengu	Sinking and construction of sump well, equipping . Pipeline extension to thitha, Karunga, kwa nzili, Isekele and katengu markets
6346	Mwingi Central	Kivou	Enziu	MW&I	Desilting of Kwa kitungo dam	Scoping dam
6347	Mwingi Central	Kivou	Enziu	MW&I	Solar lights at Kathanawani borehole, Kwa nzili borehole, Karung'a market, kasovoni market	
6348	Mwingi Central	Kivou	Enziu	MW&I	Provision of water pumping accessories	
6349	Mwingi Central	Kivou	Enziu	MW&I	Provision of boreholes at every 2 KM interval (Kalange, Ivuoni, Karung'a, Isekele Kasyumbii, Ikalawa, katengu)	Sinking and equipping boreholes
6350	Mwingi Central	Kivou	Enziu	MW&I	Excavation and scooping of thitha (Yiiani) dam and Nzaini dam in kwa nzili	Gate installation, Fencing, Scooping
6351	Mwingi Central	Kivou	Enziu	MW&I	Fencing of Mutala dam	Fencing
6352	Mwingi Central	Kivou	Enziu	MW&I	Distillation of Kathanawani borehole	
6353	Mwingi Central	Kivou	Ithumbi	MEEFN&MRs	Street lights from Kwa Mulei to Ikuuni shopping centre	Installing street lights
6354	Mwingi Central	Kivou	Ithumbi	MET&SD	Fencing of Kalili ECDE	Installing fencing
6355	Mwingi Central	Kivou	Ithumbi	MET&SD	Leveling of play grounds and installation of a goal post at Syomikuku and Ithumbi Primary Schools	Leveling the grounds and installing goal posts
6356	Mwingi Central	Kivou	Ithumbi	MET&SD	Fencing of waasya primary	Fencing
6357	Mwingi Central	Kivou	Ithumbi	MH&S	Fencing of Ithumbi Dispensary	Installing fencing
6358	Mwingi Central	Kivou	Ithumbi	MH&S	Fencing of Ithumbi dispensary	Fencing
6359	Mwingi Central	Kivou	Ithumbi	MRPW&T	Construction of gabions at Kwa Kathoka Mutemi to Kwa Mbuvu Mutunga	Building gabion structures
6360	Mwingi Central	Kivou	Ithumbi	MRPW&T	Culverts at Kavingasi road kwa muthngya kitongi to ilenye borehole	Installing culverts
6361	Mwingi Central	Kivou	Ithumbi	MW&I	Drilling of a borehole near Kangoo River Kwa Mwendwa Kaliko	Drilling a borehole and installing equipment
6362	Mwingi Central	Kivou	Ithumbi	MW&I	Drilling of a borehole at Ilenye river near Mukuyuni	Drilling a borehole and installing equipment
6363	Mwingi Central	Kivou	Ithumbi	MW&I	Construction of a water kiosk at kwa mbuvi mutunga	Building a water kiosk
6364	Mwingi Central	Kivou	Ithumbi	ODG	Yambyu rock tourism attraction center	Tourism attraction
6365	Mwingi Central	Kivou	Ithumbi	MA&LD	1 No. farm tractor	Supply tractor
6366	Mwingi Central	Kivou	Ithumbi	MA&LD	Construction of cattle dip at Ithumbi village	Construction
6367	Mwingi Central	Kivou	Ithumbi	MA&LD	Construction of cattle dip at Syomikuku Mkt	Construction
6368	Mwingi Central	Kivou	Ithumbi	MA&LD	Construction of cattle dip at Ikuuni	Construction
6369	Mwingi Central	Kivou	Ithumbi	MEEFN&MRs	Installation of solar security lights at Ikuuni market	Installation
6370	Mwingi Central	Kivou	Ithumbi	MEEFN&MRs	Installation of solar security lights at Kwa ngoka market	Installation
6371	Mwingi Central	Kivou	Ithumbi	MET&SD	Construction of ECDE classroom at Itumbule Baptist church	Construction
6372	Mwingi Central	Kivou	Ithumbi	MET&SD	Construction of ECDE classroom at Kwa makinda (Kavingoni)	Construction
6373	Mwingi Central	Kivou	Ithumbi	MET&SD	Construction of a classroom at Ikuuni Vocational center and installation of WIFI	Construction, WIFI installation
6374	Mwingi Central	Kivou	Ithumbi	MET&SD	Installation of solar security lights at Kalilii ECDE centre	Installation
6375	Mwingi Central	Kivou	Ithumbi	MH&S	Operationalization of Ithumbi dispensary	Fencing and gate, Water connection, Staffing, Equipping with medical supplies
6376	Mwingi Central	Kivou	Ithumbi	MH&S	Construction of Syomikuku dispensary	staffing, Water supply, Fencing and gate-Construction
6377	Mwingi Central	Kivou	Ithumbi	MRPW&T	Grading of access road from kwa Masembwa to kambiti junction	Grading
6378	Mwingi Central	Kivou	Ithumbi	MW&I	Expansion of Mega dam at Yambyu rock catchment	Construction, expansion and piping, Construction of storage tank
6379	Mwingi Central	Kivou	Ithumbi	MW&I	Excavation of Earth dam at Kathambangii	Excavation, fencing and gate
6380	Mwingi Central	Kivou	Ithumbi	MW&I	Extension of pipeline from Koliiani II boreholes to various households	Piping and metering
6381	Mwingi Central	Kivou	Ithumbi	MW&I	Extension of water piping from waasya pri. Sch. To Kolilii ECDE centre	Piping
6382	Mwingi Central	Kivou	Ithumbi	MW&I	Construction of Sump well at Kangoo river, kwa musila mutemi	Construction
6383	Mwingi Central	Kivou	Ithumbi	MW&I	Expansion & rehabilitation of phase I of Kiambere – Mwingi water supply project	i)Increase water production by 3,680 m3 per day, Reduce down time due to breakages,
6384	Mwingi Central	Kivou	Ithumbi	MW&I	Installation of solar power plant at Kiambere T/Works	Reduce power bills by 40%
6385	Mwingi Central	Kivou	Ithumbi	MW&I	Installation of 100m3 elevated water storage tank for DC area of Mwingi town, lay 4.1 km distribution pipelines of various sizes and supply 20 master meters and 350 consumer meters	i)Provide 100m3 additional storage capacity, ii)Expand water distribution network, iii)Improve metering.
6386	Mwingi Central	Kivou	Ithumbi	MW&I	Construction of office block for KIMWASCO	Save the company Kshs 288,000.00 annual rent and provide a conducive working environment for employees
6387	Mwingi Central	Kivou	Kanzui	MA&LD	2 farm tractors	
6388	Mwingi Central	Kivou	Kanzui	MA&LD	Cattle dips at Kanzui and katuva	
6389	Mwingi Central	Kivou	Kanzui	MA&LD	Training of farmers at Kanzui village	
6390	Mwingi Central	Kivou	Kanzui	MA&LD	Provision of pasture and crop seeds	
6391	Mwingi Central	Kivou	Kanzui	MCGYIS&SS	Financial support for women and youth	
6392	Mwingi Central	Kivou	Kanzui	MEEFN&MRs	Electrification @ 1. Kanyunga Health Center	Electrification
6393	Mwingi Central	Kivou	Kanzui	MEEFN&MRs	Tree planting nurseries at Kanzui village	
6394	Mwingi Central	Kivou	Kanzui	MEEFN&MRs	Electricity @ 1. Kanzui market, 2. Kanzui sec, 3. Kanzui pri. schools	
6395	Mwingi Central	Kivou	Kanzui	MEEFN&MRs	Installation of Network Booster/ mast	
6396	Mwingi Central	Kivou	Kanzui	MEEFN&MRs	Electricity connection to kanzui market, kanzui primary, and kanzui secondary	Electricity connection
6397	Mwingi Central	Kivou	Kanzui	MET&SD	EDCE classrooms at Ndooni, Kiruwia, winzyei, kwa musemba	
6398	Mwingi Central	Kivou	Kanzui	MET&SD	Fencing & Gate Kanzui and katuva pri. schools	
6399	Mwingi Central	Kivou	Kanzui	MET&SD	Construction of VTC at kanzui	
6400	Mwingi Central	Kivou	Kanzui	MFEP&RM	Access to government procurement services	
6401	Mwingi Central	Kivou	Kanzui	MH&S	Construction of Katuva dispensary	
6402	Mwingi Central	Kivou	Kanzui	MH&S	Fencing/ gate/ Maternity/ Staff quarters at Kanzui dispensary	
6403	Mwingi Central	Kivou	Kanzui	MH&S	Provision of ambulance at kanyunga H/Centre	
6404	Mwingi Central	Kivou	Kanzui	MH&S	Reinstating CHVs in Kanzui village	
6405	Mwingi Central	Kivou	Kanzui	MH&S	Fencing/ gate/ Medical lab kanyunga H/Centre	
6406	Mwingi Central	Kivou	Kanzui	MRPW&T	Completion of road kwa Kathunzi kyeenge	
6407	Mwingi Central	Kivou	Kanzui	MRPW&T	Kanzui – Tandasi- Muranga – mangau – Katuva road opening	
6408	Mwingi Central	Kivou	Kanzui	MRPW&T	Kimwele Mwilu- Mwangangi – Muthangya – Mulwa road opening	
6409	Mwingi Central	Kivou	Kanzui	MRPW&T	Murram road to Kwa Musemba to Isekele	
6410	Mwingi Central	Kivou	Kanzui	MRPW&T	Drifts@ 1. Muthusi mulyungi, 2. Kyanguni, 3. Kirya, 4. Kirumbi rivers 5. Enziu kwawalii	Drifts

S/No	Sub County	Ward	Village	Sector	Proposed project	Main activities of the Project
					6. Kwa Mutua kavuku 7. Katenge Kandali	
6411	Mwingi Central	Kivou	Kanzui	MRPW&T	Roadslab at Manakathi	
6412	Mwingi Central	Kivou	Kanzui	MRPW&T	Tarmacking of of Kanzui Shopping Centre	Tarmacking of shopping Centre
6413	Mwingi Central	Kivou	Kanzui	MRPW&T	Public toilet at Katuva and munakathi markets	
6414	Mwingi Central	Kivou	Kanzui	MRPW&T	Murrification of road from Isekele to lundi Junction	
6415	Mwingi Central	Kivou	Kanzui	MRPW&T	Box culverts and drifts across all the villages	Box culverts and drifts
6416	Mwingi Central	Kivou	Kanzui	MTIMI&C	Opening of Open air market - Kanzui	
6417	Mwingi Central	Kivou	Kanzui	MTIMI&C	Stone crusher at Kanzui	
6418	Mwingi Central	Kivou	Kanzui	MTIMI&C	Boda Boda shed at Kanzui market	
6419	Mwingi Central	Kivou	Kanzui	MTIMI&C	Training youth on business activities	
6420	Mwingi Central	Kivou	Kanzui	MTIMI&C	Livestock selling cooperatives, sand harvesting cooperatives	
6421	Mwingi Central	Kivou	Kanzui	MTIMI&C	Basket weaving cooperatives/ Ballast collection cooperatives	
6422	Mwingi Central	Kivou	Kanzui	MW&I	Construction of Nguuni Earthdam	
6423	Mwingi Central	Kivou	Kanzui	MW&I	Construction of sub-well	
6424	Mwingi Central	Kivou	Kanzui	MW&I	Desilting of Katuva Earthdam	
6425	Mwingi Central	Kivou	Kanzui	MW&I	Sand-Dam Construction @ 1.Mathumulani 2.Kwa Karungu	
6426	Mwingi Central	Kivou	Kanzui	MW&I	Construction of Earthdam at Winzyei	
6427	Mwingi Central	Kivou	Kanzui	MW&I	Construction of Irura Earthdam	
6428	Mwingi Central	Kivou	Kanzui	MW&I	Borehole drilling at Savali maluki	
6429	Mwingi Central	Kivou	Kanzui	MW&I	Kwa Karungu sand dam, Kwa ivose sand dam, Isululu sand dam	
6430	Mwingi Central	Kivou	Kanzui	MW&I	Kwa sina, kwa mwangangi, kwa kathunzi, sump well at kwa syengo mbululu	
6431	Mwingi Central	Kivou	Kanzui	MW&I	Kwa Mulwa Ngaaatu earth dam	
6432	Mwingi Central	Kivou	Kanzui	MW&I	12 water points at kanzui village	
6433	Mwingi Central	Kivou	Kanzui	MW&I	Kimanzi kaesa, Kasina, Musunza katuva river	
6434	Mwingi Central	Kivou	Kanzui	MW&I	Gabion – kimwele mwilu, kaetha, Isululu	
6435	Mwingi Central	Kivou	Kanzui	ODG	Munakithi cultural center/ tourist	
6436	Mwingi Central	Kivou	Kanzui	ODG	Snake park at Munakithi	
6437	Mwingi Central	Kivou	Kisana	MA&LD	Support to Agricultural sector	Supply tractors, Supply seeds, Training on modern methods of farming
6438	Mwingi Central	Kivou	Kisana	MA&LD	Supply of pasture seeds	Supply of seeds, Training farmers
6439	Mwingi Central	Kivou	Kisana	MA&LD	Cross breeding of Goats	Supply of Hybrids
6440	Mwingi Central	Kivou	Kisana	MCGYIS&SS	Youth, Women and PLWD programme	Training, Provide empowerment fund, Supply aiding equipment to PLWD
6441	Mwingi Central	Kivou	Kisana	MEEFN&MRs	Supply electricity in entire village	Rural electrification
6442	Mwingi Central	Kivou	Kisana	MEEFN&MRs	30 No. Solar lights (Mlika mwizi)	Supply and installation of solar lights
6443	Mwingi Central	Kivou	Kisana	MEEFN&MRs	Tree planting activity	Supply seedling from local farmers
6444	Mwingi Central	Kivou	Kisana	MEEFN&MRs	Communication mast	Installation of BTA (Safaricom)
6445	Mwingi Central	Kivou	Kisana	MET&SD	6 no. ECDE Classrooms and ECDE teachers	Construction and staffing
6446	Mwingi Central	Kivou	Kisana	MH&S	Completion & Equipping Katinga Dispensary	Fencing, Repairs, Staffing, Security/Gate house, Power supply
6447	Mwingi Central	Kivou	Kisana	MH&S	Empowerment to CHVs	Increase CHVs, Training, Supply of CHVs Equipment
6448	Mwingi Central	Kivou	Kisana	MRPW&T	35 KM various roads opening	Dozing, Culverts, Drifts, Grading
6449	Mwingi Central	Kivou	Kisana	MTIMI&C	Support to BODA BODA riders	Construction of shades, Training, Provision of Helmets/reflectors
6450	Mwingi Central	Kivou	Kisana	MW&I	50 no. Sand dams in all rivers and streams	Construction of sand dams
6451	Mwingi Central	Kivou	Kisana	MW&I	5 no. Earth dams	Scooping of Erath dams/Piping
6452	Mwingi Central	Kivou	Kisana	MW&I	5 no. Sump wells	Construction of sump well/Piping
6453	Mwingi Central	Kivou	Kisana	MW&I	6 No. Boreholes	Drilling and equipping boreholes
6454	Mwingi Central	Kivou	Kisana	MW&I	Extension of KIMWASCO Piped water to the nearest shopping centre	Piping, Construction of Water kiosks
6455	Mwingi Central	Kivou	Kivou	MA&LD	Support and empowerment to cereals and horticultural farmers	Provision of seeds, pesticides and extension services
6456	Mwingi Central	Kivou	Kivou	MA&LD	Farm tractors	Provide 5no. farm tractors
6457	Mwingi Central	Kivou	Kivou	MA&LD	Provision of pasture seeds/ Range cubes	Provision of seeds
6458	Mwingi Central	Kivou	Kivou	MA&LD	Livestock vaccination programme	Treatment of livestock/ Provision of acaricides
6459	Mwingi Central	Kivou	Kivou	MA&LD	Construction of 3 No. cattle dips	Construction of Dips
6460	Mwingi Central	Kivou	Kivou	MA&LD	Livestock yard at Kivou village	Fencing and operationalization
6461	Mwingi Central	Kivou	Kivou	MA&LD	Provision of modern beehives and Improved chicken	Providing modern beehives and improved chicken
6462	Mwingi Central	Kivou	Kivou	MCGYIS&SS	Stadium at Kivou Area	Construction of Stadium
6463	Mwingi Central	Kivou	Kivou	MCGYIS&SS	Youth & Women funds empowerment programmes e.g SMES	
6464	Mwingi Central	Kivou	Kivou	MCGYIS&SS	PLWDS Programmes	-Assisting PLWDs to acquire AGPO certificates with the National registrar of PLWS
6465	Mwingi Central	Kivou	Kivou	MEEFN&MRs	Stoppage of Kivou River sand harvesting with immediate effect	Formulate and implement relevant policies for sand harvesting
6466	Mwingi Central	Kivou	Kivou	MEEFN&MRs	WiFi at village Admins offices	Provide WiFi
6467	Mwingi Central	Kivou	Kivou	MEEFN&MRs	Network at Kanzoka Area	Installation/ construction of mast.
6468	Mwingi Central	Kivou	Kivou	MEEFN&MRs	Transformers at Kanzoka market, Musili Kithendu, Nzuli market, Ndiuni pri., Kanzanu Pri, Katuluni – Kwa vira	Installation of transformers
6469	Mwingi Central	Kivou	Kivou	MEEFN&MRs	Transformers at Kwa ngui Mwoni, Kinzambo, borderline	
6470	Mwingi Central	Kivou	Kivou	MEEFN&MRs	Street lights from Ikuuni to kasarani	Installing street lights
6471	Mwingi Central	Kivou	Kivou	MEEFN&MRs	Installation of security lights at Kasarani, Kivou and Kanzoka shopping centres	Installing security lights
6472	Mwingi Central	Kivou	Kivou	MEEFN&MRs	Street lights from Kwa Yosia – Kasevi – Main road – kwa Sammy	Installing street lights
6473	Mwingi Central	Kivou	Kivou	MEEFN&MRs	Streetlights at Kwa Mulei – Syomikuku market	Installing street lights
6474	Mwingi Central	Kivou	Kivou	MEEFN&MRs	Streetlights from Kwa Kavindu Mailu to Kwa Nzanga	Installing street lights
6475	Mwingi Central	Kivou	Kivou	MET&SD	Upgrading of playground at Kasevi primary school	Levelling
6476	Mwingi Central	Kivou	Kivou	MET&SD	Fencing & gate, ECDE Classroom, Toilets, Playground levelling at Kanzoka	Fencing and gate, Construction of ECDE class room, Construction of toilets, Levelling playground
6477	Mwingi Central	Kivou	Kivou	MET&SD	Pro-poor bursaries	Provide bursaries
6478	Mwingi Central	Kivou	Kivou	MET&SD	ECDE classroom at Kasevi pri. sch	Construction of ECDE Classroom
6479	Mwingi Central	Kivou	Kivou	MET&SD	ECDE classroom at Kasarani pri. sch	Construction of ECDE Classroom
6480	Mwingi Central	Kivou	Kivou	MET&SD	ECDE classroom at Kwa mbungu pri. sch	Construction of ECDE Classroom
6481	Mwingi Central	Kivou	Kivou	MET&SD	ECDE classroom at Nzuli pri. sch	Construction of ECDE Classroom
6482	Mwingi Central	Kivou	Kivou	MET&SD	Fencing Nzuli Pri. Sch.	Chainlink fencing, Installation of gate
6483	Mwingi Central	Kivou	Kivou	MET&SD	Kivou Polytechnic	Construction of Polytechnic
6484	Mwingi Central	Kivou	Kivou	MET&SD	Training of local contractors	
6485	Mwingi Central	Kivou	Kivou	MET&SD	Construction of a ECDE Classroom at Kanzanu Primary school	Building an Early Childhood Development Education class

S/No	Sub County	Ward	Village	Sector	Proposed project	Main activities of the Project
6486	MWingi Central	Kivou	Kivou	MET&SD	Completion of the SEKU University – Mwingi campus gate	Finalizing the construction of the campus gate
6487	Mwingi Central	Kivou	Kivou	MH&S	Ambulance and CHVs	Provide ambulance, Reinstate CHVs
6488	Mwingi Central	Kivou	Kivou	MH&S	SEKU dispensary at Konza	-Completion of dispensary
6489	Mwingi Central	Kivou	Kivou	MH&S	Nzuli dispensary	-Construction of dispensary
6490	Mwingi Central	Kivou	Kivou	MH&S	Kasarani Dispensary fence and gate	Fencing and gate works
6491	Mwingi Central	Kivou	Kivou	MH&S	Upgrading of Kanyonga dispensary	Upgrading to Health Centre
6492	Mwingi Central	Kivou	Kivou	MH&S	Dispensary at Kwa Mbungu	Construction of dispensary
6493	MWingi Central	Kivou	Kivou	MH&S	Employment of a health personnel i.e. Clinical Officer and Nurse at Kasarani Dispensary	Hiring healthcare professionals
6494	MWingi Central	Kivou	Kivou	MH&S	Employment of additional CHVs	Hiring additional Community Health Volunteers
6495	MWingi Central	Kivou	Kivou	MH&S	Construction of a counselling and trauma centre at Kasarani along Mwingi Garissa road	Building a counselling and trauma center
6496	MWingi Central	Kivou	Kivou	MH&S	Construction of a public Toilet at Waasya Market	Building a public toilet
6497	Mwingi Central	Kivou	Kivou	MRPW&T	Drift at Kwa Kiriungu to Kivou Pri. Sch	Construction of a drift
6498	Mwingi Central	Kivou	Kivou	MRPW&T	Drift at Mukuthu – Nzuli Primary	Construction of a drift
6499	Mwingi Central	Kivou	Kivou	MRPW&T	Drift at Kwa Sammy Kioko - Kanughi	Construction of a drift
6500	Mwingi Central	Kivou	Kivou	MRPW&T	Culvert at Kamuti Mwendwa – Ndulu Ndekwa	Construction of Culvert
6501	Mwingi Central	Kivou	Kivou	MRPW&T	Tarmacking of kasarani – SEKU –Ikuuni Road	Road works
6502	Mwingi Central	Kivou	Kivou	MRPW&T	Kwa Yosta – Maluki - Nzuki – Kasevi – Garissa Road	Feeder road works to Garissa and Kyuso road
6503	Mwingi Central	Kivou	Kivou	MRPW&T	Drift along kwa mulumbi - Kivou - Kasevi Pri	Construction of a drift
6504	Mwingi Central	Kivou	Kivou	MRPW&T	Drift at kwa Mutunga Kivoli river	Construction of a drift
6505	Mwingi Central	Kivou	Kivou	MRPW&T	Drift Ndiuni River at kwa Kyongo and kwa Mutie Muungami	Construction of a drift
6506	Mwingi Central	Kivou	Kivou	MRPW&T	Drift at Kwa Ndoli Kimanzi, Kivindu at kwa Nguuti	Construction of a drift
6507	Mwingi Central	Kivou	Kivou	MRPW&T	Public toilets at Kanzoka and Kasarani markets	Construction of 2 no. toilets
6508	Mwingi Central	Kivou	Kivou	MRPW&T	Drift at kwa Kilonzo Kauri, mulola (Ndiuni area)	
6509	Mwingi Central	Kivou	Kivou	MRPW&T	Grading and drift at kwa Kenyatta, Kenga, Katingia-Kitheka	Road grading, Drift construction
6510	Mwingi Central	Kivou	Kivou	MRPW&T	Open road from ECDE Kanzoka to Kilonzi kwithonga & Drift	Road opening, Construction of a drift
6511	Mwingi Central	Kivou	Kivou	MRPW&T	Proposed road @	
6512	Mwingi Central	Kivou	Kivou	MRPW&T	Proposed Roads construction @ Kitu flour mills – to Nzingili – mwaniki mulanga – kanzoka-nzulunga – Ndiuni – Kisama @Mwingi Secondary – kwa ivia-kwa muthuvi- Ngui mwoni Wambua kasolo - Kyalo Kitheka syokilu – Kimanzi mwasyo @ Cottage – Kaliani @ Mwingi Secondary – Kathonzweni secondary – Kwa vira – Kwa muna @ Kwa kanuna – Kwa yusia @ Kwa kanuna – Kasevi – Yusia @ Kisio Kimanzi - kwa kilonzi muli – Kanzoka @Wambua Kamuti – mwembeni kwa nguta @ Kanzoka – Kwa kyongo – Waasya @ Ikuuni – Waasya – Kalilii – Kisama – Kyanundu @ Kwa mawa – Ndiuni Market – Kwa mwikuyu @ Ikuuni – Sammy Kilonzo-Katangini – Mutinda Mbai @Kanyonga Pri – Munandani – Kanyonga Market @ Kanzanzu Pri – Munakathi – Malatani – Kyanundu @ Makutano ma kaetha – Kwa mutui – Kasovoni – Kathanawani – Kyanundu @Kathanawani – Thitha market @ Kasovoni – Kalange – Karungá @ Lundi – Ndooni – Kanzui @ Kathanawani – Ivuoni- Kalange @ Ndalani – Kilindini – Munakathi – Kasovoni @ Kyanundu– Kilindini – Kanyonga @ Munakathi – Musyoka muthusi	Roads construction
6513	Mwingi Central	Kivou	Kivou	MRPW&T	Proposed road @ Nzuli – Mukuthu – Kasarani	Roads construction
6514	Mwingi Central	Kivou	Kivou	MRPW&T	Proposed road @ Munyoki Kimanzi – Mwanzia – Kwa mbungu	Roads construction
6515	Mwingi Central	Kivou	Kivou	MRPW&T	Proposed road @ Kwa Nzili – Mwanzia mumbu – Enziu river – Kwa musinga	Roads construction
6516	Mwingi Central	Kivou	Kivou	MRPW&T	Proposed Roads construction , @ Isekele – Kwa mangau – Tandasi (New road) @ Karungá town – Solo – enziu river @ Katooni – Kwa mulonzya – yanyonge @Kwa kimwele mwilu – mbarani @ Ndooni – Kwa muringa @Kwa samweli – Moni – Ndithya – Kimanzi Mbevi – Ithumbi pri. @ Kwa kavonokya – kwa karere – Maria Mwilu @ Bosnia – Kwa nziu – Masya – Ngárwa – Nzuli pri. @Kimanzi Ndali – Ndune – Maema – Kanzanzu @ Road from kwa kasina – Karanza – Muvengei – Musikali – Mui road @ Kasarani – Mary mount school – Kwa Ngui – Kivoli river, Kanzui Pri – Kwa tandasi – Kasovoni, Proposed road @ Kilindini – Nzuli – Kwa mbungu	Roads construction
6517	MWingi Central	Kivou	Kivou	MRPW&T	Construction of a gabion from Kanzoka to Kasarani	Building a gabion structure
6518	MWingi Central	Kivou	Kivou	MRPW&T	Tarmacking of Kwa Mulei to syomikuku market	Paving the road
6519	MWingi Central	Kivou	Kivou	MRPW&T	Tarmacking from Cottage – Kwa Kaka	Paving the road
6520	MWingi Central	Kivou	Kivou	MRPW&T	Tarmacking from Muthi Museo - Kyanika	Paving the road
6521	MWingi Central	Kivou	Kivou	MRPW&T	Formation and training facilitation of boda boda saccos	Establishing and training boda boda saccos
6522	MWingi Central	Kivou	Kivou	MRPW&T	Boda boda shades at Kasarani, Kanzoka, Kwa Mbungu and Ndalani	Building boda boda shades
6523	MWingi Central	Kivou	Kivou	MRPW&T	Dozing of feeder road from Kwa Mutemi Nguli – Kea Ngoka – Kwa Munyithya Musili	Clearing and grading the feeder road
6524	MWingi Central	Kivou	Kivou	MRPW&T	Dozing of Munyoki Kyalo – Mwinzi Tuli – Kandemange – Kitheka Mulionya – Munyoki Kithome	Clearing and grading the road
6525	MWingi Central	Kivou	Kivou	MRPW&T	of Roads at Kwa Mwaniki Mang'ee – Mutia Mavuli – Kandekethu	Clearing and grading the road
6526	MWingi Central	Kivou	Kivou	MRPW&T	Dozing of Kwa Suvu – Kivou river – Kwa Mwatha Mulumbi and construction of a drift	Clearing and grading the road
6527	MWingi Central	Kivou	Kivou	MRPW&T	Dozing of Kwa Syengo Mulonzya – Kilonzi Kasilu – Kilonzo Ndiinyi – Nzingili Muli – Mutinda Mailu – Mukanathi	Clearing and grading the road
6528	MWingi Central	Kivou	Kivou	MRPW&T	Grading of Kisio Kimanzi – Mwendwa Kasuu – Muema Mbai – Musyimi Kauri and Construction of a drift	Clearing and grading the road
6529	MWingi Central	Kivou	Kivou	MRPW&T	Construction of a culvert at Kwa Mwalika	Building a culvert
6530	MWingi Central	Kivou	Kivou	MRPW&T	Construction of a culvert at Kwa Kilonzi Muli – Muimi Kilonzi	Building a culvert

S/No	Sub County	Ward	Village	Sector	Proposed project	Main activities of the Project
6531	MWingi Central	Kivou	Kivou	MRPW&T	Grading of the road behind Mwingi Boys – kwa Ivia – Kaliani – Kwa Ngomango – Kasevi	Clearing and grading the road
6532	MWingi Central	Kivou	Kivou	MRPW&T	Dozing of the road from Kavingasi Primary – Mutua Ilai – Kalumu Musyimi - Ndiuni	Clearing and grading the road
6533	Mwingi Central	Kivou	Kivou	MTIMI&C	Revival of dormant cooperative societies	Facilitation and Capacity building
6534	Mwingi Central	Kivou	Kivou	MTIMI&C	Crushers at Kanzoka area	Installation of ballast crusher
6535	Mwingi Central	Kivou	Kivou	MTIMI&C	Potter industry – Basketry, sisal products	
6536	Mwingi Central	Kivou	Kivou	MW&I	15no. sand dams at Kivou river	Construction of sand dams along Kivou river
6537	Mwingi Central	Kivou	Kivou	MW&I	Sand dams along Ndiuni, Kanguu, Kandekethu, Ikomoa, Kwa ndemange kasoni, kasyara rivers and Kwa wangungu	Construction of sand dams
6538	Mwingi Central	Kivou	Kivou	MW&I	Earth dams at Kwa Mukwe, Ndiuni, Kyambasua, Katile	Scooping earth dams
6539	Mwingi Central	Kivou	Kivou	MW&I	Borehole at Nzuli, Kanzoka, Kwa nguli, Ndiuni, Kyambasua, boarderline, Kinzambo, Kanzanzu primary school	Sinking and equipping boreholes
6540	Mwingi Central	Kivou	Kivou	MW&I	Ndiuni borehole repair	
6541	Mwingi Central	Kivou	Kivou	MW&I	Rehabilitation of Kivou River through Re afforestation	Planting trees along river bank
6542	Mwingi Central	Kivou	Kivou	MW&I	Additional water tanks at Kwa mbungu, Kasarani, kanzoka, Wambua Kamuti	Supply and install water tanks, Renovate water tank at kwa Wambua Kamuti
6543	Mwingi Central	Kivou	Kivou	MW&I	Water pipeline rehabilitation Mwingi - Kiimani – Kwa mbungu Kiosk	
6544	Mwingi Central	Kivou	Kivou	MW&I	Supply of water tanks to all church institutions in Kivou village	Supply water tanks
6545	Mwingi Central	Kivou	Kivou	MW&I	Borehole at Katuluni Pri. And Secondary schools	Sinking and equipping Borehole
6546	Mwingi Central	Kivou	Kivou	MW&I	Borehole at Kasevi Pri. And Secondary schools	Sinking and equipping Borehole
6547	Mwingi Central	Kivou	Kivou	MW&I	7 No. Sub wells along river Kivou	Construction of Sub well
6548	Mwingi Central	Kivou	Kivou	MW&I	Renovation of Katuluni water catchment	Water works
6549	Mwingi Central	Kivou	Kivou	MW&I	Kandekethu borehole	Sinking and equipping borehole
6550	Mwingi Central	Kivou	Kivou	MW&I	Pipeline extension from Kasarani to Ndalani	Piping works
6551	Mwingi Central	Kivou	Kivou	MW&I	Earthdam at Katowweni	Construction of Mega dam
6552	Mwingi Central	Kivou	Kivou	MW&I	Mega dam at Nduumo	Construction of earth dam
6553	Mwingi Central	Kivou	Kivou	MW&I	Water pipeline Ikuuni – Joshua Kinandu Ngali – Kwa sammy	Pipeline works
6554	Mwingi Central	Kivou	Kivou	MW&I	Earth dam at kwa Mulindu – David Ndulu	Construction of earth dam
6555	Mwingi Central	Kivou	Kivou	MW&I	Drift at kwa wangungu river	Construction of drift
6556	Mwingi Central	Kivou	Kivou	MW&I	Ithambo/ Muliswa rock	Water catchment works
6557	MWingi Central	Kivou	Kivou	MW&I	Desilting of Kanzanzu Earth dam and repair of its spillway	Desilting the earth dam and repairing spillway
6558	MWingi Central	Kivou	Kivou	MW&I	Piping of water from borderline to Ndiuni Primary	Installing water pipeline
6559	MWingi Central	Kivou	Kivou	MW&I	Renovation of Kanzoka to Kasarani water pipeline	Repairing and improving the water pipeline
6560	MWingi Central	Kivou	Kivou	MW&I	Desilting of Kang'ethya earthdam	Desilting the earthdam
6561	MWingi Central	Kivou	Kivou	MW&I	Piping of water from Nzulunga – Ndiuni Primary	Installing water pipeline
6562	MWingi Central	Kivou	Kivou	MW&I	Construction of borehole at Kwa Kimelya Musemba	Drilling a borehole and installing equipment
6563	MWingi Central	Kivou	Kivou	MW&I	Construction of a earthdam at Kinzambo	Building an earthdam
6564	MWingi Central	Kivou	Kivou	MW&I	Construction of sanddam at Kathumulani river – Mutua Musembi	Building a sanddam
6565	MWingi Central	Kivou	Kivou	MW&I	Construction of a sanddams at Katiliku Kisolelo rivers	Building sanddams
6566	Mwingi Central	Kivou	Kivou	OOG	Kivou Chief's and Police Camp	Provide personnel
6567	Mwingi Central	Kivou	Kyanika	MCGYIS&SS	PLWD rehabilitation/ Rescue Centre	Construction
6568	Mwingi Central	Kivou	Kyanika	MEEFN&MRs	Initiate tree planting programme for youth	Programme
6569	Mwingi Central	Kivou	Kyanika	MEEFN&MRs	Installation of electricity line from Muthiga to Kwa kaka	Connection
6570	Mwingi Central	Kivou	Kyanika	MEEFN&MRs	Agro Forest nurseries at Kyanika – 2 sheds	Programme
6571	Mwingi Central	Kivou	Kyanika	MEEFN&MRs	Electricity connectivity to Kathonzweni village	
6572	Mwingi Central	Kivou	Kyanika	MEEFN&MRs	Electricity connectivity to Kavukoni village	
6573	MWingi Central	Kivou	Kyanika	MEEFN&MRs	Electricity connection from Kwa Wambua Katumbu (Muthaiga A) to Kwa Mwinzi	Installing electricity connection
6574	Mwingi Central	Kivou	Kyanika	MET&SD	Upgrading Mwingi Pri. School play ground	Upgrading
6575	Mwingi Central	Kivou	Kyanika	MET&SD	Upgrading Playground at Kyanika day sec. sch.	Excavation
6576	Mwingi Central	Kivou	Kyanika	MET&SD	Construction of ECDE center at Muthaiga	Construction of ECDE classroom
6577	Mwingi Central	Kivou	Kyanika	MET&SD	Fencing of Kyanika Pri sch.	
6578	MWingi Central	Kivou	Kyanika	MET&SD	Construction of a ECDE Classroom at Koliiani	Building an Early Childhood Development Education class
6579	MWingi Central	Kivou	Kyanika	MET&SD	Construction of ECDE Center at Kavukoni Kwa Nganza	Building an Early Childhood Development Education center
6580	MWingi Central	Kivou	Kyanika	MH&S	Construction of Kyanika Health centre	Building a health center
6581	MWingi Central	Kivou	Kyanika	MH&S	Public Toilet at Kalini water point	Constructing a public toilet
6582	MWingi Central	Kivou	Kyanika	MH&S	Public toilet at Kwa Kaka Shopping centre	Constructing a public toilet
6583	Mwingi Central	Kivou	Kyanika	MRPW&T	Upgrading Muthi Museo road to Muthaiga drift at mangoloma to Kwa kaka s/ Centre	Road works/Upgrading
6584	Mwingi Central	Kivou	Kyanika	MRPW&T	Upgrading road from Ideal Palace to Kathonzweni secondary	Road works/Upgrading
6585	Mwingi Central	Kivou	Kyanika	MRPW&T	Upgrading road from Mwingi boys- Kaliani to Kwa ndungi	Excavation
6586	Mwingi Central	Kivou	Kyanika	MRPW&T	Upgrading road from Kingolani to mangoloma (Kwa muthengi) – Kyanika Pri. sch. – Kwa makau	Excavation and construction
6587	Mwingi Central	Kivou	Kyanika	MRPW&T	Upgrading road from syomikuku pri. Sch. – Kwa makau – New apostolic – tyaa river	Excavation
6588	Mwingi Central	Kivou	Kyanika	MRPW&T	Upgrading road from Syungome – kwa mwinzi – Kwa ivia – kathonzweni AIC – kwa kalima – Mutemi mbuu	Upgrading
6589	Mwingi Central	Kivou	Kyanika	MRPW&T	Upgrading Kyusyuni road – Mulyungi munyoki drift- Kavukoni river	Upgrading and construction
6590	Mwingi Central	Kivou	Kyanika	MRPW&T	Upgrading of kwa kalima road – Kilonzi Vira – Kimanzi mbavu road	Upgrading
6591	Mwingi Central	Kivou	Kyanika	MRPW&T	Road opening Kwa kaka – Kitula – kwa nzanga	
6592	MWingi Central	Kivou	Kyanika	MRPW&T	Road opening from Kathonzweni water kiosk to Kiani Kwa Ndungi with drift at Kwa Mbuvi Kimanzi	Opening a road and constructing a drift
6593	MWingi Central	Kivou	Kyanika	MRPW&T	Upgrading of road from Cottage to Kaliani with Culverts at Kwa Mwasya	Upgrading the road and installing culverts
6594	MWingi Central	Kivou	Kyanika	MRPW&T	Culverts at Philip Kasina	Installing culverts
6595	MWingi Central	Kivou	Kyanika	MRPW&T	Opening of road from Wambua Mwasya to Mutua Muthami with culverts	Opening a road and installing culverts
6596	MWingi Central	Kivou	Kyanika	MRPW&T	Opening of road from Ndilu to Muthami Mutua	Opening a road
6597	MWingi Central	Kivou	Kyanika	MRPW&T	Installation of culverts at Kwa Sera Meka to Kwa Mwikali Mutinda	Installing culverts
6598	MWingi Central	Kivou	Kyanika	MRPW&T	Upgrading of roads from Simon Kituli to Ndolo Syuma to Mutua Ithanzu	Upgrading the roads
6599	MWingi Central	Kivou	Kyanika	MRPW&T	Opening of the road from Kinandu Muthui to Paul Ngoma to Ngui Mwoni with installation of culverts	Opening a road and installing culverts
6600	MWingi Central	Kivou	Kyanika	MRPW&T	Construction of drift from IPC Kwa Ngolania to Kwa Musyoka Mbisu	Building a drift
6601	MWingi Central	Kivou	Kyanika	MRPW&T	Upgrading of Kilimani shopping center to Kwa Malelea with culverts to Kathonzweni water point	Upgrading the shopping center and installing culverts

S/No	Sub County	Ward	Village	Sector	Proposed project	Main activities of the Project
6602	Mwingi Central	Kivou	Kyanika	MTIMI&C	Installation of market shed at kwa kaka	Construction
6603	Mwingi Central	Kivou	Kyanika	MW&I	8 No. Earth dams construction	Excavation and construction
6604	Mwingi Central	Kivou	Kyanika	MW&I	Drilling 6 boreholes	Drilling
6605	Mwingi Central	Kivou	Kyanika	MW&I	Construction of sub surface dam at Mangoloma river	Excavation
6606	Mwingi Central	Kivou	Kyanika	MW&I	Provision of dam liners at village level	
6607	Mwingi Central	Kivou	Kyanika	MW&I	Borehole at a viable point	Drilling a borehole and installing equipment
6608	Mwingi Central	Kivou	Kyanika	MW&I	Mega earthdam	Building a large earthdam
6609	Mwingi Central	Kivou	Kyanika	MW&I	Provision of a storage tank of 20000 Liters at Koliiani Water Kiosk	Installing a storage tank
6610	Mwingi Central	Kivou	Kyanika	MW&I	Provision of a sanddam at Kwa Mwinzi Marete	Building a sanddam
6611	Mwingi Central	Kivou	Kyanika	MW&I	Construction of a sand dam at kwa Maluki Kilonzi	Building a sand dam
6612	Mwingi Central	Kivou	Kyanika	MW&I	Construction of Sandams at various locations (Kwa Mwikali Mutisya, Kwa Kimaa Malimali, Kwa Nzambi Kimanzi, etc.)	Building sand dams
6613	Mwingi Central	Mui	Itiko/ Yumbu	MA&LD	PROVISION OF PLANTING SEEDS/SPRAYER PUMPS/PESTICIDES	PROVISION OF PLANTING SEEDS/SPRAYER PUMPS/PESTICIDES
6614	Mwingi Central	Mui	Itiko/ Yumbu	MEEFN&MRs	STREET/SECURITY LIGHTS	
6615	Mwingi Central	Mui	Itiko/ Yumbu	MET&SD	NGILUNI POLYTECHNIC (NEW)	Construction
6616	Mwingi Central	Mui	Itiko/ Yumbu	MET&SD	KAMULEWA POLYTECHNIC (NEW)	Construction
6617	Mwingi Central	Mui	Itiko/ Yumbu	MET&SD	ECDE CLASSROOMS AT	Construction
6618	Mwingi Central	Mui	Itiko/ Yumbu	MET&SD	KAMULEWA PRI CH	Construction
6619	Mwingi Central	Mui	Itiko/ Yumbu	MET&SD	KYANDANI PRI SCH	Construction
6620	Mwingi Central	Mui	Itiko/ Yumbu	MET&SD	MBALYU PRI SCH	Construction
6621	Mwingi Central	Mui	Itiko/ Yumbu	MET&SD	YUMBU PRI SCH	Construction
6622	Mwingi Central	Mui	Itiko/ Yumbu	MET&SD	KANDAVA PRI SCH	Construction
6623	Mwingi Central	Mui	Itiko/ Yumbu	MET&SD	KAVALIKI	Construction
6624	Mwingi Central	Mui	Itiko/ Yumbu	MET&SD	MUNANDANI	Construction
6625	Mwingi Central	Mui	Itiko/ Yumbu	MET&SD	MALATANI	Construction
6626	Mwingi Central	Mui	Itiko/ Yumbu	MET&SD	KATOTOOTO	Construction
6627	Mwingi Central	Mui	Itiko/ Yumbu	MET&SD	KALITINI	Construction
6628	Mwingi Central	Mui	Itiko/ Yumbu	MET&SD	KAVOKO	Construction
6629	Mwingi Central	Mui	Itiko/ Yumbu	MET&SD	KASAVANI	Construction
6630	Mwingi Central	Mui	Itiko/ Yumbu	MET&SD	NGILUNI SHOPPING CENTRE	STREET/SECURITY LIGHTS
6631	Mwingi Central	Mui	Itiko/ Yumbu	MET&SD	GIVING SKILLS TO YOUTH	DRIVING/MECHANIC/HEAVY MACHINERY
6632	Mwingi Central	Mui	Itiko/ Yumbu	MH&S	YUMBU DISPENSARY	CONSTRUCTION OF MATERNITY WARD/LAB/STAFF QUARTERS
6633	Mwingi Central	Mui	Itiko/ Yumbu	MH&S	KALITINI DISPENSARY	CONSTRUCTION OF MATERNITY WARD/LAB/SOLAR BACK UP/ FRINGE/TEN THOUSAND LITRE TANK/STAFF QUARTERS
6634	Mwingi Central	Mui	Itiko/ Yumbu	MH&S	KAMULEWA DISPENSARY	FENCING GATE AND LEVELLING
6635	Mwingi Central	Mui	Itiko/ Yumbu	MH&S	KATOTOOTO DISPENSARY (NEW)	NEW BUILDING
6636	Mwingi Central	Mui	Itiko/ Yumbu	MRPW&T	ENZIU/KAMULEWA/YUMBU/KALITINI/NUU/MUTIHI ROAD	HEAVY GRADING, CULVERTS, DRIFTS,GABBIONS,SLABS
6637	Mwingi Central	Mui	Itiko/ Yumbu	MRPW&T	YUMBU/NGILUNI ROAD	MUWUMS AND UPGRADING BITUMEN STANDARDS
6638	Mwingi Central	Mui	Itiko/ Yumbu	MRPW&T	KARUNGA/NGILUNI ROAD	DRIFT AT KAUI NEAR YUMBU FARM
6639	Mwingi Central	Mui	Itiko/ Yumbu	MRPW&T	KANZUL/KAVUVWANI	DRIFT AT ENZIU RIVER AND YANDA
6640	Mwingi Central	Mui	Itiko/ Yumbu	MRPW&T	ISEKELE/KALITINI	DRIFT AT ITIKO (MUSYIMI NG'OTUS CROSSING)
6641	Mwingi Central	Mui	Itiko/ Yumbu	MRPW&T	ITIKO/MALATANI/NGILUNI ROAD	SLABS AT NGEU AND TIVAE AND KINYASYA
6642	Mwingi Central	Mui	Itiko/ Yumbu	MTIMI&C	KALITINI SHOPPING CENTRE	STREET/SECURITY LIGHTS
6643	Mwingi Central	Mui	Itiko/ Yumbu	MTIMI&C	YUMBU SHOPPING CENTRE	STREET/SECURITY LIGHTS
6644	Mwingi Central	Mui	Itiko/ Yumbu	MTIMI&C	BODABODA SHEDS	
6645	Mwingi Central	Mui	Itiko/ Yumbu	MTIMI&C	FUNDING NEW AND EXISTING GROUPS	
6646	Mwingi Central	Mui	Itiko/ Yumbu	MW&I	KWA MUSULU MEGADAM (NEW)	TO BE CONSTRUCTED AND FENCING AND SOLAR INSTALLATION / PIPING
6647	Mwingi Central	Mui	Itiko/ Yumbu	MW&I	YUMBU BOREHOLE	CONSTRUCTION OF A GIANT CONCRETE TANK AT KANG'ONDU/INSTALLATION OF SOLAR PANNELS
6648	Mwingi Central	Mui	Itiko/ Yumbu	MW&I	SYONYAMBO EARTHDAM (YUMBU)	CONSTRUCTION AND FENCING
6649	Mwingi Central	Mui	Itiko/ Yumbu	MW&I	KALITINI BOREHOLE	CONSTRUCTION OF A GIANT CONCRETE TANK AT AIC KAKALAN/PIPING
6650	Mwingi Central	Mui	Itiko/ Yumbu	MW&I	TREE NURSERIES AT KATITHINI BOREHOLE	TREE NURSERIES AT KATITHINI BOREHOLE
6651	Mwingi Central	Mui	Itiko/ Yumbu	MW&I	KWA KIVUNZI/KALESO ROCK/CAVE	KYUI RANGE
6652	Mwingi Central	Mui	Kitise	MA&LD	Repair and rehabilitation of Ulaa cattle dip, construction of katanga cattle crush, kimongo c/c ,ulaac/c,Ngaa c/c and kariokor c/c	

S/No	Sub County	Ward	Village	Sector	Proposed project	Main activities of the Project
6653	Mwingi Central	Mui	Kitise	MEEFN&MRs	mlika mwizi at kimongo market,katanga,kariokor,Ngaa,matulani and mathuki.	
6654	Mwingi Central	Mui	Kitise	MET&SD	water tanks in all primary schools and installation ie Mathuki pri,kariokor pri,Ngaa pri,kimongo pri, kyesuni ecde,ulaa ecde,kiruini ecd,katanga ecd,kyeni ecd .	
6655	Mwingi Central	Mui	Kitise	MET&SD	Renovation ay up grading of Mathuki play ground	
6656	Mwingi Central	Mui	Kitise	MET&SD	grading and leveling of play ground in kimongo secondary, kimongo play ground,kariokor,Ngaa,ula and katanga.	
6657	Mwingi Central	Mui	Kitise	MET&SD	Mathuki Vocational Traing Centre	Build And Operationalise
6658	Mwingi Central	Mui	Kitise	MET&SD	Kyeni Ecde Centre	Construct A Classroom
6659	Mwingi Central	Mui	Kitise	MET&SD	Katanga Ecde	Employ A Teacher/Contract Classroom
6660	Mwingi Central	Mui	Kitise	MET&SD	Kimongo Secondary	Fence And Contract Administration Block
6661	Mwingi Central	Mui	Kitise	MET&SD	Mathuki Secondary	Complete Fence And Construct Pit Latrine
6662	Mwingi Central	Mui	Kitise	MH&S	up grade mathuki health centre to level 4 with functional and modern maternity wing ,out patient and in patient services,dental,x rays and emergency response unit	
6663	Mwingi Central	Mui	Kitise	MH&S	pit latrines in all water points ie malatani,kimongo,kwakamwanga,muoni and mathuki.	
6664	Mwingi Central	Mui	Kitise	MH&S	Mathuki Health Centre	More Staff/Light System/Ambulance
6665	Mwingi Central	Mui	Kitise	MH&S	Katithini Dispensary	Operationalise
6666	Mwingi Central	Mui	Kitise	MH&S	Matulani Dispensary	More Staff
6667	Mwingi Central	Mui	Kitise	MRPW&T	Kimongo Drift	Contract Drift Along Kimongo -Kyesuni Road
6668	Mwingi Central	Mui	Kitise	MRPW&T	Mathuki -Katuliki-Kyambati-Katumba-Mui Road	Grading
6669	Mwingi Central	Mui	Kitise	MRPW&T	Kimongo -Kakeani-Kariokor Road	Excavate And Grade
6670	Mwingi Central	Mui	Kitise	MRPW&T	Mukele Junction-Kwa Kakoni-Ngaa Road	Excavate And Grade
6671	Mwingi Central	Mui	Kitise	MTIMI&C	Mathuki Market	Build A Boda Boda Shade/Build A Social Hall/Build A Fruit Processing Plant
6672	Mwingi Central	Mui	Kitise	MTIMI&C	Kimongo Market	Construct A Honey Processing Plant/Mulika Mwizi/Bodaboda Shed
6673	Mwingi Central	Mui	Kitise	MW&I	Kaliluni Mega Dam	Excavation
6674	Mwingi Central	Mui	Kitise	MW&I	Kakeani Mega Dam	Excavation
6675	Mwingi Central	Mui	Kitise	MW&I	Ulaa Erath Dam	Excavation
6676	Mwingi Central	Mui	Kitise	MW&I	Kaumi Earth Dam	Disilting
6677	Mwingi Central	Mui	Kitise	MW&I	katang'i earth dam Dislting and fencing	
6678	Mwingi Central	Mui	Kitise	MW&I	kwa muthiani E/D Dislting and fencing	
6679	Mwingi Central	Mui	Kitise	MW&I	Boreholes drilling at 1. Katanga 2. kasyethaa 3. kyesuni	
6680	Mwingi Central	Mui	Kitise	MW&I	kyumusunga Sand dam phase 2	
6681	Mwingi Central	Mui	Kitise	MW&I	Sand damsExcavation at the following areas 1. kangethwa, 2.makadara, 3.katuliku, 4.kwa mulyu, 5.umaa, 6.kwa masisya, 7.kwa lumbwa, 8.kamunyu, 9.ngungi ,10.syomakuli, 11.kawui, 12. kwa kakomi, 13.kathamba makuli, 14.zombe	
6682	Mwingi Central	Mui	Kitise	MW&I	Mukele Earth Dam	Disilting And Repair
6683	Mwingi Central	Mui	Kitise	MW&I	Kyesuni Earth Dam	Excavation
6684	Mwingi Central	Mui	Kitise	MW&I	Ulaa Borehole	Drill
6685	Mwingi Central	Mui	Kitise	MW&I	Kiwani Water Project	Extend The Pipe Lines From Kimongo To Mukele-Mathuki-Katanga
6686	Mwingi Central	Mui	Ngiluni	MA&LD	SEEDS/PESTICIDES AND MARKET FOR THE PRODUCTS	DISTRIBUTIONS
6687	Mwingi Central	Mui	Ngiluni	MCGYIS&SS	TRAINING AND EMPOERING YOUTH AND NCPWD WITH INCOME GENERATING ACTIVITIES	TRAIN AND EMPOER GROUPS
6688	Mwingi Central	Mui	Ngiluni	MCGYIS&SS	EMPOWERING OF COMMUNITY POLICING I.E TRAINING THEM AND PAYMENT PROGRAMS	TRAIN AND EMPOER GROUPS
6689	Mwingi Central	Mui	Ngiluni	MCGYIS&SS	CONSTRUCTION OF SOCIAL HALL AT KATHONZWENI MARKET	CONSTRUCTION
6690	Mwingi Central	Mui	Ngiluni	MEEFN&MRs	RENOVATION OF STREET LIGHTS AND REINSTATING MARKET CLERNERS	REPAIRS
6691	Mwingi Central	Mui	Ngiluni	MEEFN&MRs	GOVERNMENT TO PROVIDE LOCALS WITH TREE SEEDLINGS AS A WAY OF IMPROVING FOREST COVER	DISTRIBUTION OF SEEDLINGS
6692	Mwingi Central	Mui	Ngiluni	MEEFN&MRs	CONNECTIVITY AND LIGHTING OF KATHEMO, NZIO, NGAANI, KYUME NZAMANI PRI SCH AND MULATANI SHOPPING CENTRE	INSTALLATION
6693	Mwingi Central	Mui	Ngiluni	MEEFN&MRs	COMMUNICATION BOOSTERS AT KATHUMO AND NGAANI SHOPPING CENTRE	
6694	Mwingi Central	Mui	Ngiluni	MET&SD	KYUME KATHUMO AND MUTALANI ECD	CONSTRUCTION AND ECD TEACHER
6695	Mwingi Central	Mui	Ngiluni	MET&SD	UPGRADING OF MUI VOCATIONAL TO TVT	CONSTRUCTION AND ECD TEACHER
6696	Mwingi Central	Mui	Ngiluni	MET&SD	TRAIN COMMUNITY ABOUT BIOGAS USE	SUPPORT TRAINING
6697	Mwingi Central	Mui	Ngiluni	MH&S	UPGRADING OF MUI DISPENSARY TO HEALTH CENTRE	RENOVATION AND EQUIPPING
6698	Mwingi Central	Mui	Ngiluni	MRPW&T	TARMACING OF MWINGI MAKUTANO ISEKELE - KALITINI-MATHUKI-MUI-MIAMBANI-KATHONZWENI YOONYE ROAD	PROPOSED UPGRADE TO TARMAC
6699	Mwingi Central	Mui	Ngiluni	MRPW&T	TRAINING AND GIVING BODABODA LICENSES	EMPOWER
6700	Mwingi Central	Mui	Ngiluni	MRPW&T	GRADING, MURRAMING DRIFTS AND CULVERTS	
6701	Mwingi Central	Mui	Ngiluni	MRPW&T	DRIFTS- MWEMBENI,KAVOKO,KANGULU,WANGWIYU,MUNYUN I, KALALANI,MASANI, KWA MUTHENGI,KWA KAVIITI, KWA KILUNDO,KWA MUKITI,KING/ALE,KWA SAMMY,KAKUNGUSA, KOWANI AND ITHIKWA	
6702	Mwingi Central	Mui	Ngiluni	MTIMI&C	CONSTRUCTION OF SILOS @KATHONZWENI MARKET	STORAGE FACILITY CONSTRUCTION
6703	Mwingi Central	Mui	Ngiluni	MTIMI&C	ACCESS OF BUSINESS LOANS TO OUR SHGS WITH NO INTERESTS RATES	FORMATION AND ASSISTANCE OF COOPERATIVES
6704	Mwingi Central	Mui	Ngiluni	MW&I	MOMOKE MEGA DAM	AVAILABLE AREA FOR DAM EXCAVATIONS
6705	Mwingi Central	Mui	Ngiluni	MW&I	PURIFICATION OF KATHONZWENI BOREHOLE WATER PROJECT	PURIFY FOR DOMESTIC USE
6706	Mwingi Central	Mui	Ngiluni	MW&I	CONSTRUCTION OF MUINI SUBWELLS TANK AND MORE SANDDAMS AT WAANI, KYUKYOA	CONSTRUCT SUBWELL
6707	Mwingi Central	Mui	Ngiluni	MW&I	ITILKUNI,WANGWIYU RIVER KATUNI, UKUNI AND KATHUMO BOREHOLE	CONSTRUCTION OF SADDAMS AND BOREHOLES
6708	Mwingi Central	Mui	Ngiluni	MW&I	DISLTING AND FENCING OF WATER CATCHMENT AREAS I.E KATHUMO EARTH DAM,SYUMWALI EARTH DAM,YANZWEI EARTH DAM	
6709	Mwingi Central	Mui	Ngiluni	OOG	UPGRADE OF INFRACTIONAL OF MUI POLICE LINE	
6710	Mwingi Central	Mui	Ngoo	MA&LD	Tractor	Pureahse And Commissioning

S/No	Sub County	Ward	Village	Sector	Proposed project	Main activities of the Project
6711	Mwingi Central	Mui	Ngoo	MA&LD	Modern Beehives	Supply And Commissioning
6712	Mwingi Central	Mui	Ngoo	MA&LD	Silos/Storage Of Cereals	Supply And Commissioning
6713	Mwingi Central	Mui	Ngoo	MA&LD	Supply Of Seedlings	Supply And Commissioning
6714	Mwingi Central	Mui	Ngoo	MEEFN&MRs	Supply Of Electricity -(Ng'Ambo Ps,Kivyuni Ps,Masakani,Kivula,Ngoo Ecd Centre,Ndoani Ecd,Kavisi Market, Ngoo Centre)	Supply.
6715	Mwingi Central	Mui	Ngoo	MEEFN&MRs	Solar Security Lights- Kivyuni,Kivula,Kavisi,Mwambuni,Kyamwenze,Musokami,Kair ungu,Lundi,Kitulu,Malivi,Mutheanzi,Ndooni,Munyuni,Kairungu, Ngoo Centre	Repair And Supply/ New Installation
6716	Mwingi Central	Mui	Ngoo	MET&SD	Ecd Classrooms (Ngoo,Kitulu,Miangeni,Lundi Ps,Kivyuni Ps,Mutheanzi Ps,Kyamwenze	Construction
6717	Mwingi Central	Mui	Ngoo	MET&SD	Fencing And Gates (Lundi Ps,Kivyuni Ps,Mwambuni Ps,Lundi Sec,Musokani Ps,Ngoo Ecd,Kivula Ps	Construction
6718	Mwingi Central	Mui	Ngoo	MET&SD	Vocational Centre (Polytechnic At Lundi, Social Halls Atlundi And Munyuni)	Construction
6719	Mwingi Central	Mui	Ngoo	MH&S	Lundi Dispensary	Upgrading, Maternity Wing, Latrine)
6720	Mwingi Central	Mui	Ngoo	MH&S	Mwambuni/Nzauni Dispensary	Commissioning,Fencing And Gate
6721	Mwingi Central	Mui	Ngoo	MH&S	Kivyuni Dispensary	Construction/Fencing
6722	Mwingi Central	Mui	Ngoo	MH&S	Munyuni Dispensary	Construction/Fencing
6723	Mwingi Central	Mui	Ngoo	MRPW&T	Kwa Mutwene	Construction/Fencing
6724	Mwingi Central	Mui	Ngoo	MRPW&T	Excavator For Ngoo Village	Supply And Commissioning
6725	Mwingi Central	Mui	Ngoo	MRPW&T	Bodaboda Sheds/Training	Construction/Training
6726	Mwingi Central	Mui	Ngoo	MRPW&T	Heavy Grading Of Kyamwenze-Musokani-Nzoani-Kyume	Heavy Grading
6727	Mwingi Central	Mui	Ngoo	MRPW&T	Heavy Grading Of Kairunga-Kilali-Kivyuni	Heavy Grading
6728	Mwingi Central	Mui	Ngoo	MRPW&T	Heavy Grading Of Ng'Ambo-Kituluni-Kitulo-Kitula-Ulaa-Kilitini	Heavy Grading
6729	Mwingi Central	Mui	Ngoo	MRPW&T	Heavy Grading Of Mbarani-Mukooni-Lundi Junction-Nguni	Heavy Grading
6730	Mwingi Central	Mui	Ngoo	MRPW&T	Heavy Grading Of Kyamwenze-Ngao-Kwa Musya	Heavy Grading
6731	Mwingi Central	Mui	Ngoo	MRPW&T	Heavy Grading Of Kwa Ngui Mueti-Ilekyia-Munyuni Market	Heavy Grading
6732	Mwingi Central	Mui	Ngoo	MRPW&T	Heavy Grading Of Munyuni-Nzaani-Kisovo	Heavy Grading
6733	Mwingi Central	Mui	Ngoo	MRPW&T	Heavy Grading Of Kwamutengele-Kwa Ndia-Musokani Pri	Heavy Grading
6734	Mwingi Central	Mui	Ngoo	MRPW&T	Heavy Grading Of Munyuni -Kyume	Grading,Culverts,Gabions,Murram
6735	Mwingi Central	Mui	Ngoo	MRPW&T	Drifts And Culverts @Kwa Kareve-Ng'Ambo	Construction
6736	Mwingi Central	Mui	Ngoo	MRPW&T	Drifts And Culverts @Ilekyia	Construction
6737	Mwingi Central	Mui	Ngoo	MRPW&T	Drifts And Culverts @Ngethu B	Construction
6738	Mwingi Central	Mui	Ngoo	MRPW&T	Drifts And Culverts @Ngoo Centre Cross Walk Way	Construction
6739	Mwingi Central	Mui	Ngoo	MRPW&T	Drifts And Culverts @Kaumoni-Ndiuni	Construction
6740	Mwingi Central	Mui	Ngoo	MRPW&T	Drifts And Culverts @Muthithini-Kwa Kiara-Kwa Kasuu-Kwa Nzini-Kakanga-Kwa Ndava-Ngethu,Kivula, Kwa Selina, Kawui-Kwa Vala	Construction
6741	Mwingi Central	Mui	Ngoo	MTIMI&C	Creation Of Cooperatives For Women And Youth And Support	Support
6742	Mwingi Central	Mui	Ngoo	MW&I	WATER(KAKI-NYUMU WATER PROJECT)	PIPING/STORAGE TANKS/CONSTRUCTION OF INTAKE/SOLAR
6743	Mwingi Central	Mui	Ngoo	MW&I	Kitulu Earth Dam	Construction
6744	Mwingi Central	Mui	Ngoo	MW&I	Ngai Ndehye Earthdam	Construction
6745	Mwingi Central	Mui	Ngoo	MW&I	Fencing Of Katuluni Earthdam	Disilting, Pumping(Solar)
6746	Mwingi Central	Mui	Ngoo	MW&I	Kyamwenze Earthdam	Construction, Fencing
6747	Mwingi Central	Mui	Ngoo	MW&I	Mutheanzi Earthdam	Disilting And Fencing
6748	Mwingi Central	Mui	Ngoo	MW&I	Munyuni Megadam	Construction/Fencing
6749	Mwingi Central	Mui	Ngoo	MW&I	Matindia Earthdam	Construction/Fencing
6750	Mwingi Central	Mui	Ngoo	MW&I	Ngambo Earthdam	Construction/Fencing
6751	Mwingi Central	Mui	Ngoo	MW&I	Kawii Earthdam	Disilting And Fencing
6752	Mwingi Central	Mui	Ngoo	MW&I	Subsurface Dams( Kakoni,Ilukya, Kwa Kilali, Kivyuni, Mililuni)	Construction
6753	Mwingi Central	Mui	Ngoo	MW&I	Boreholes(Mukooni Upper, Kitulu,Ngoo Upper,Mutheanzi, Kwa Ngaa,Muivu,Ngoo Centre,Kyamwenze,Kivula, Kwa Ndia,Ilekye)	Construction
6754	Mwingi Central	Mui	Ngungi	MA&LD	KATEIKO LIVESTOCK MARKET	FENCING
6755	Mwingi Central	Mui	Ngungi	MET&SD	KATEIKO PRI AND UKATI PRI ECD CLASS	CONSTRUCTION OF NEW CLASSES
6756	Mwingi Central	Mui	Ngungi	MET&SD	KATEIKO POLYTECHNIC/ HOMECRAFT CENTRE	CONSTRUCTION AND EQUIPPING
6757	Mwingi Central	Mui	Ngungi	MH&S	MUNYUNI DISPENSARY	REHABILITATION/CONSTRUCTION/ EQUIPPING
6758	Mwingi Central	Mui	Ngungi	MH&S	NDUVANI DISPENSARY	CONSTRUCTION OF STAFF QUARTERS/TOILET/FENCING
6759	Mwingi Central	Mui	Ngungi	MH&S	NGUWENI DISPENSARY	CONSTRUCTION OF STAFF QUARTERS/TOILET/FENCING
6760	Mwingi Central	Mui	Ngungi	MRPW&T	KATEIKO-KALIKONI ROAD VENTED DRIFT	CONSTRUCTION
6761	Mwingi Central	Mui	Ngungi	MRPW&T	NDUVANI NYAANI ROAD -DRIFT	CONSTRUCTION
6762	Mwingi Central	Mui	Ngungi	MRPW&T	MUI MARKRT RIVER VENTED DRIFT	CONSTRUCTION
6763	Mwingi Central	Mui	Ngungi	MRPW&T	KAVULA KATEIKO ROAD	GRADING
6764	Mwingi Central	Mui	Ngungi	MRPW&T	NGUNGI RIVER VENTED DRIFT	CONSTRUCTION
6765	Mwingi Central	Mui	Ngungi	MRPW&T	KALIKONI MALALANI ROAD	OPENING AND GRADING
6766	Mwingi Central	Mui	Ngungi	MRPW&T	MAKUKA MUI MARKET ROAD	GRADING
6767	Mwingi Central	Mui	Ngungi	MTIMI&C	KATEIKO MARKET	CONSTRUCTION AND FENCING/TOILET CONSTRUCTION
6768	Mwingi Central	Mui	Ngungi	MW&I	NDUVANI BOREHOLE	DRILLING
6769	Mwingi Central	Mui	Ngungi	MW&I	KALIKONI BOREHOLE	DRILLING
6770	Mwingi Central	Mui	Ngungi	MW&I	MAKUKA BOREHOLE	DRILLING
6771	Mwingi Central	Mui	Ngungi	MW&I	UKATI BOREHOLE	DRILLING
6772	Mwingi Central	Mui	Ngungi	MW&I	MAKUKA EARTH DAM	CONSTRUCTION
6773	Mwingi Central	Mui	Ngungi	MW&I	KWA KAVANA EARTH DAM	CONSTRUCTION
6774	Mwingi Central	Mui	Ngungi	MW&I	KWA MWATHE EARTH DAM	CONSTRUCTION
6775	Mwingi Central	Mui	Ngungi	MW&I	KAWUI EARTH DAM/ KWA KANYALA EARTH DAM	CONSTRUCTION/FENCING
6776	Mwingi Central	Mui	Ngungi	MW&I	MUYUNI EARTH DAM/KANGII EARTH DAM/KWA NGINDU EARTH DAM	REHABILITATION/DESILTING AND FENCING
6777	Mwingi Central	Mui	Ngungi	MW&I	KWEKULA SAND DAM/MIUMBI ILI SAND DAM	CONSTRUCTION
6778	Mwingi Central	Nguni	Imba	MA&LD	Supply of certified seeds to organized groups and farmers	Supply of seeds to farmers
6779	Mwingi Central	Nguni	Imba	MA&LD	Pasture store at Mulinde	To store pasture for use in the dry season
6780	Mwingi Central	Nguni	Imba	MA&LD	Market linkages to the farmers	Linking the farmers with the main buyers
6781	Mwingi Central	Nguni	Imba	MCGYIS&SS	Establishment of cultural center at Kasiluni market	Presence of potential in terms of resources and people
6782	Mwingi Central	Nguni	Imba	MCGYIS&SS	Establishment of cultural center at Kasiluni market	Presence of potential in terms of resources and people
6783	Mwingi Central	Nguni	Imba	MCGYIS&SS	To facilitate officers from social services to the village level	Presence of potential in terms of resources and people
6784	Mwingi Central	Nguni	Imba	MCGYIS&SS	Employ Group Trainers	Presence of potential in terms of resources and people
6785	Mwingi Central	Nguni	Imba	MEEFN&MRs	Erecting street lights at Kasiluni, Nguutani, Yumbandei, Katuni, Mulinde, Kyalamoko, and Mauu	Construction and erecting street lights

S/No	Sub County	Ward	Village	Sector	Proposed project	Main activities of the Project
6786	Mwingi Central	Nguni	Imba	MET&SD	Construction of ECDE classrooms at Kavisu primary school, Mulinde primary school, Ivuusya primary school, Kaango primary school, Kyalamokopriamary school	No ECDE classrooms
6787	Mwingi Central	Nguni	Imba	MET&SD	Construction of ECDE classrooms at Yumandeu, Kasiluni, Katuti, Mauu	Construction of the facilities
6788	Mwingi Central	Nguni	Imba	MET&SD	Construction of vocational training center at Mulinde and Kasiluni	Construction of the facilities
6789	Mwingi Central	Nguni	Imba	MET&SD	Construction of ECDE classroom at Kamunyu	Building Early Childhood Development Education classrooms
6790	Mwingi Central	Nguni	Imba	MH&S	Construction of level II hospital at Ivuusya	To improve the health care and wellbeing of people at village level
6791	Mwingi Central	Nguni	Imba	MH&S	Fencing and permanent gate at Mulinde dispensary	To enclose facility for security purposes
6792	Mwingi Central	Nguni	Imba	MH&S	Fencing of Kavisu dispensary and permanent gate	To enclose facility for security purposes
6793	Mwingi Central	Nguni	Imba	MH&S	Construction of Maternity wing at Kavisu dispensary	To extend the facility to create services centers of delivery of babies and children health care
6794	Mwingi Central	Nguni	Imba	MH&S	Construction of outdoor pit latrines at Ivuusya, Nguutani, Katuni, Katuti, Yumbandei, Kyalamoko and Mauu	To construct the pit latrines at the designated areas
6795	Mwingi Central	Nguni	Imba	MH&S	Upgrading of Mulinde dispensary to level 2 (health centre) with perimeter fence and electrification	Upgrading the dispensary and providing facilities
6796	Mwingi Central	Nguni	Imba	MRPW&T	Addition of CHUS to cover each national government village	Recruiting the staff
6797	Mwingi Central	Nguni	Imba	MRPW&T	Construction of roads at Kavisu - Kwa Mbuvi Kithuka Katuni	Grading, culverting, and widening
6798	Mwingi Central	Nguni	Imba	MRPW&T	Construction of roads at Ivuusya - Kwa Ngovi - Yumbandei	Grading, culverting, and widening
6799	Mwingi Central	Nguni	Imba	MRPW&T	Construction of Kavisu - Katuti - Levuni	Grading, culverting, and widening
6800	Mwingi Central	Nguni	Imba	MRPW&T	Construction Nzikani - Kwa Muyumbi - Mauu	Grading, culverting, and widening
6801	Mwingi Central	Nguni	Imba	MRPW&T	Construction Mauu- Kwa Simba - Kyalamoko	Grading, culverting, and widening
6802	Mwingi Central	Nguni	Imba	MRPW&T	Construction of youth and women empowerment centers	Presence of potential in terms of resources and people
6803	Mwingi Central	Nguni	Imba	MTIMI&C	Building of Crushers at Kavisu Ivuusya, Mulinde, and Kyalamoko	Diseases Control
6804	Mwingi Central	Nguni	Imba	MTIMI&C	Honey processing plant at Kasiluni	There are many apiculturalists that need to refine honey
6805	Mwingi Central	Nguni	Imba	MTIMI&C	Cereals store at Ivuusya market	To aggregate cereals for future sales
6806	Mwingi Central	Nguni	Imba	MTIMI&C	Construction of market shades at Kavisu, Katuni, Mulinde, Nguutani, Kyalamoko, and Kasiluni	To facilitate trade
6807	Mwingi Central	Nguni	Imba	MTIMI&C	Construction of market stalls at Ivuusya and Mulinde	To build market stalls
6808	Mwingi Central	Nguni	Imba	MTIMI&C	Give loans to MSMES	The loans should be of low interest rates
6809	Mwingi Central	Nguni	Imba	MTIMI&C	Construction of cultural tourism	Presence of potential in terms of resources and people
6810	Mwingi Central	Nguni	Imba	MW&I	Recruitment community based facilitators	Rehabilitation with two sand dams across Muthungue stream
6811	Mwingi Central	Nguni	Imba	MW&I	Mega earth dam at Imba in Nzikani	Provision of enough water to local people and livestock
6812	Mwingi Central	Nguni	Imba	MW&I	Large dam at kwa Muthoka	Provision of enough water to local people and livestock
6813	Mwingi Central	Nguni	Imba	MW&I	Large dam at Mauu Kwa Muwe earthdam Kavingasi	Provision of enough water to local people and livestock
6814	Mwingi Central	Nguni	Imba	MW&I	Kwa Wambua Kyaangawee, Kaundua Kwa Musyimi, Mulinde Earth Earth Dam	Provision of enough water to local people and livestock
6815	Mwingi Central	Nguni	Imba	MW&I	Kanzui sand dam Katuti sam dam Nnganza sand dam	To ease water availability
6816	Mwingi Central	Nguni	Imba	MW&I	Mwalano sand dam	To ease water availability
6817	Mwingi Central	Nguni	Imba	MW&I	Sub well at Kasiluni	To supply water to the neighborhood
6818	Mwingi Central	Nguni	Imba	MW&I	Kya Musyimi borehole Mulinde borehole Kaango borehole	To supply water to people, livestock, and institutions
6819	Mwingi Central	Nguni	Imba	MW&I	Kwa Mwathi Mbuthi borehole	To supply Ivuusya primary and secondary schools
6820	Mwingi Central	Nguni	Imba	MW&I	Construction of Ndiamumo - Kwa Ndamu - Kwa Ngini	Grading, culverting, and widening
6821	Mwingi Central	Nguni	Imba	MW&I	Construction of a mega earth dam at Mwinzio near Mulinde area	Building a large earth dam
6822	Mwingi Central	Nguni	Imba	MW&I	Extension of Kyalamoko borehole water pipeline from Tivai via Makyui to Myuuni primary school	Extending water pipeline
6823	Mwingi Central	Nguni	Imba	MW&I	Construction of a large earth dam at Kamunyu	Building a large earth dam
6824	Mwingi Central	Nguni	Maai	MA&LD	Provision and supply of goats to all our self help groups	Provision and supply of goats to all our self help groups
6825	Mwingi Central	Nguni	Maai	MA&LD	Formation of two farmers corporation; one at Kithumula market and Maai Market	Formation of two farmers corporation; one at Kithumula market and Maai Market
6826	Mwingi Central	Nguni	Maai	MA&LD	Establishment of Kithumula livestock market	Establishment of Kithumula livestock market
6827	Mwingi Central	Nguni	Maai	MA&LD	Agriculture and Livestock	Support farmers with certified seeds (greengrammes, coup peas, millet, sorghum)
6828	Mwingi Central	Nguni	Maai	MA&LD	Providing our farmers with affordable loans to increase crop production,	Providing our farmers with affordable loans to increase crop production,
6829	Mwingi Central	Nguni	Maai	MA&LD	Increase tractor ploughing activities in Maai village	Increase tractor ploughing activities in Maai village
6830	Mwingi Central	Nguni	Maai	MA&LD	Support farmers with improved breed of livestock to upgrade quality of our animals	Support farmers with improved breed of livestock to upgrade quality of our animals
6831	Mwingi Central	Nguni	Maai	MA&LD	Provision of training services to our farmers on new methods of farming	Provision of training services to our farmers on new methods of farming
6832	Mwingi Central	Nguni	Maai	MA&LD	Training on management of Apiculture (bee keeping)	Training on management of Apiculture (bee keeping)
6833	Mwingi Central	Nguni	Maai	MCGYIS&SS	Recruitment of community health volunteers - 10 years	
6834	Mwingi Central	Nguni	Maai	MCGYIS&SS	Establishment of a ward level cultural center	Establishment of a ward level cultural center
6835	Mwingi Central	Nguni	Maai	MCGYIS&SS	Empower all our cultural groups in Maai village	Empower all our cultural groups in Maai village
6836	Mwingi Central	Nguni	Maai	MCGYIS&SS	Empower all our youth groups in Maai village	Empower all our youth groups in Maai village
6837	Mwingi Central	Nguni	Maai	MCGYIS&SS	Construction of sports stadium @ 1. Maai Primary 2. Masavi Primary 3. Kalulu Primary 4. Kwanganga Primary 5. Syunoo Primary 6. Kwanzili Primary	Construction of sports stadium at Maai Primary
6838	Mwingi Central	Nguni	Maai	MCGYIS&SS	Construction of sports stadium at Nzengeni Primary	Construction of stadium
6839	Mwingi Central	Nguni	Maai	MCGYIS&SS	Equipping clubs with playing materials, footballs, volleyballs, net uniforms etc.	Equipping clubs with playing materials, footballs, volleyballs, net uniforms etc.
6840	Mwingi Central	Nguni	Maai	MCGYIS&SS	Nurturing and identification of talents through leagues among youth	Nurturing and identification of talents through leagues among youth
6841	Mwingi Central	Nguni	Maai	MCGYIS&SS	Financial empowerment to all our groups	Financial empowerment to all our groups
6842	Mwingi Central	Nguni	Maai	MEEFN&MRs	Establishment of ICT center at Masavi	Establishment of ICT center at Masavi
6843	Mwingi Central	Nguni	Maai	MEEFN&MRs	Energy, Environment, Forestry, Natural and Mineral Resources	Repair and maintenance of 2 solar lights in Maai market and 3 solar lights in Kithumula market
6844	Mwingi Central	Nguni	Maai	MEEFN&MRs	Energy, Environment, Forestry, Natural and Mineral Resources	Lighting of Kithumula market sheds
6845	Mwingi Central	Nguni	Maai	MEEFN&MRs	Supply and installation of Solar Lights@ 1. 5 solar lights -Maai 2. 5 solar lights -Kithumula 3. 3 solar lights -Syunoo markets 4. 3 solar lights -Kwanganga 5. 2 solar lights -Kalulu 6. 3 solar lights -Nzengeni 7. 3 solar lights -Nzengeni	Supply of solar lights



S/No	Sub County	Ward	Village	Sector	Proposed project	Main activities of the Project
6846	Mwingi Central	Nguni	Maai	MEEFN&MRs	Energy, Environment , Forestry, Natural and Mineral Resources	connecting electricity to all unconnected market centers (Kalulu, Kwa Nzili, Kamukuna, Kyanzendu, Mutalani) and all households in Maai village
6847	Mwingi Central	Nguni	Maai	MEEFN&MRs	Provision of indigenous tree seedling to all schools in Maai village	Provision of indigenous tree seedling to all schools in Maai village
6848	Mwingi Central	Nguni	Maai	MET&SD	construction of ECDE classes at 1. Maai 2. Masavi 3. Kwanzili 4. Kalulu Primary 5. Kilindini 6. Kamukuna	
6849	Mwingi Central	Nguni	Maai	MET&SD	construction of ECDE classes @ 1.Nzaalani 2.Mutalani 3. Kwa Masila Centers 4. Kiunduani 5. Nzaalani 6. Mutalani	
6850	Mwingi Central	Nguni	Maai	MET&SD	Employment of additional ECDE teachers @ 1.Kalulu 2. Kwanzili DEB primary 3. Syunoo 4. Nzengeni 5. Kilindini 6. Kyanzendu	
6851	Mwingi Central	Nguni	Maai	MET&SD	Equipping all ECDE centers with play materials, slinders	Equipping all ECDE centers with play materials, slinders
6852	Mwingi Central	Nguni	Maai	MET&SD	Establish feeding programme of children in all ECDE centers	Establishment of a perimeter fence and gate at Maai dispensary
6853	Mwingi Central	Nguni	Maai	MET&SD	Employment ward ECDE coordinator	Employment ward ECDE coordinator
6854	Mwingi Central	Nguni	Maai	MET&SD	Increase allocation for propoor fees support programme	Increase allocation for propoor fees support programme
6855	Mwingi Central	Nguni	Maai	MH&S	Health and Sanitation	Upgrading of meal dispensary to a health center
6856	Mwingi Central	Nguni	Maai	MH&S	Construction of Masavi level II hospital	Construction of Masavi level II hospital
6857	Mwingi Central	Nguni	Maai	MH&S	Provision of ambulance to Masavi	Provision of ambulance to Masavi
6858	Mwingi Central	Nguni	Maai	MH&S	Establishment of a perimeter fence and gate at Maai dispensary	Establishment of a perimeter fence and gate at Maai dispensary
6859	Mwingi Central	Nguni	Maai	MH&S	Construction of latrines @ 1. Maai 2. Syunoo 3. Nzengeni 4. Kalulu 5. Kwanzili 6. Mutalani 7. Kiunduani	
6860	Mwingi Central	Nguni	Maai	MH&S	Construction of latrines @ 1. Katooni, 2. Kwanganga 3.Mandole Market center	
6861	Mwingi Central	Nguni	Maai	MLH&UD	Support market planning and survey of the following centers at Maasi market, Syunoo, Nzengeni, Kamukuna, Kwanganga, Kalulu, Mandore, Mwangeni, Katooni, Kithumula, and Mutalani	Support market planning and survey of the following centers at Maasi market, Syunoo, Nzengeni, Kamukuna, Kwanganga, Kalulu, Mandore, Mwangeni, Katooni, Kithumula, and Mutalani
6862	Mwingi Central	Nguni	Maai	MLH&UD	Speedup provision of title deeds for Maai village residents	Speedup provision of title deeds for Maai village residents
6863	Mwingi Central	Nguni	Maai	MRPW&T	Provision of indigenous tree seedling to all schools in Maai village	
6864	Mwingi Central	Nguni	Maai	MRPW&T	provision of licences to bodaboda riders	provision of licences to bodaboda riders
6865	Mwingi Central	Nguni	Maai	MRPW&T	Establishment of Kithumula drainage system	Establishment of Kithumula drainage system
6866	Mwingi Central	Nguni	Maai	MRPW&T	Opening of roads surrounding Kithumula phase II and III and Market phase II	Opening of roads surrounding Kithumula phase II and III and Market phase II
6867	Mwingi Central	Nguni	Maai	MRPW&T	Isaac - Kitheka - Ngu Mutemi - Davidi Matiti - Mandore day sec school	Areas in need of new roads
6868	Mwingi Central	Nguni	Maai	MRPW&T	Katooni center - Kamela - Kalulu Market	Areas in need of new roads
6869	Mwingi Central	Nguni	Maai	MRPW&T	Kilonzo Kilyungi - Mbaluka Kyunga - Mulatya Munyu - Nzengeni Market	Areas in need of new roads
6870	Mwingi Central	Nguni	Maai	MRPW&T	Kithumula - Kawala	Areas in need of new roads
6871	Mwingi Central	Nguni	Maai	MRPW&T	Musyoka Mutunga - Pastor Musika - Kwa Kyalo	Areas in need of new roads
6872	Mwingi Central	Nguni	Maai	MRPW&T	Masavi Boys - Mwanzia - Mwasya - Nzungu	Areas in need of new roads
6873	Mwingi Central	Nguni	Maai	MRPW&T	Nzengeni - Kathina - Kongo - Musyoka Mwera	Areas in need of new roads
6874	Mwingi Central	Nguni	Maai	MRPW&T	Simmu Munuve - Mulalani - Muli - Muli Maluki - Nzuu Matiti	Areas in need of new roads
6875	Mwingi Central	Nguni	Maai	MRPW&T	Kyanzendu - Mutalani - Kithumula	Areas in need of new roads
6876	Mwingi Central	Nguni	Maai	MRPW&T	Kithookwe - Mweke - Kalulu Market	Areas in need of new roads
6877	Mwingi Central	Nguni	Maai	MRPW&T	Kilindini - Musalii Ndungo- Kango	Areas in need of new roads
6878	Mwingi Central	Nguni	Maai	MRPW&T	Syunoo - Mbuvi Musya - Pauline Komu - Mandore Market	Areas in need of new roads
6879	Mwingi Central	Nguni	Maai	MRPW&T	Mbuli Munyoki - Munyoki Muli - Manddore Market	Areas in need of new roads
6880	Mwingi Central	Nguni	Maai	MRPW&T	Kwa Kithetho - Kangarai - Mumaku - Kamukuna	Areas in need of new roads
6881	Mwingi Central	Nguni	Maai	MRPW&T	Thunguthu - Muthui Maluki - Mukai - Kwa Nzili DEB	Areas in need of new roads
6882	Mwingi Central	Nguni	Maai	MRPW&T	Kithumula - Muli Maluki	Areas in need of new roads
6883	Mwingi Central	Nguni	Maai	MRPW&T	Kilindini - Musyimi Vutu Junction	Areas in need of new roads
6884	Mwingi Central	Nguni	Maai	MRPW&T	Kwa Mwangangi - Kyanzendu	Areas in need of new roads
6885	Mwingi Central	Nguni	Maai	MRPW&T	Katiwa Mavati - Kavoko borehole -Mandore Market	Areas in need of new roads
6886	Mwingi Central	Nguni	Maai	MRPW&T	Kisonzo Mwenga - Yongo - Kuwa Market	Areas in need of new roads
6887	Mwingi Central	Nguni	Maai	MRPW&T	Kanene Mulandi - Muyathi Ngava - Kalimi Musya - Matiki	Areas in need of new roads
6888	Mwingi Central	Nguni	Maai	MRPW&T	Kaliani - Mweke - Kalulu	Areas in need of new roads
6889	Mwingi Central	Nguni	Maai	MRPW&T	Kwa Nganga - Nzeu - Muno Ngumbi	Areas in need of new roads
6890	Mwingi Central	Nguni	Maai	MRPW&T	Maai Nzilu - Kyanzendu	Areas in need of new roads
6891	Mwingi Central	Nguni	Maai	MRPW&T	Mwema Mavuti - Muthyotuku Kimwete	Areas in need of new roads
6892	Mwingi Central	Nguni	Maai	MRPW&T	Nzengeni - Kilindini - Kiunduani - Nzalani - Mbaa Mbua Junction	Roads in need of expansion and grading
6893	Mwingi Central	Nguni	Maai	MRPW&T	Kaliani Kyanzendu - Syunoo road	Roads in need of expansion and grading
6894	Mwingi Central	Nguni	Maai	MRPW&T	Maai Market - Ndoivoini	Roads in need of expansion and grading
6895	Mwingi Central	Nguni	Maai	MRPW&T	Kaliani - Kalulu road	Roads in need of expansion and grading
6896	Mwingi Central	Nguni	Maai	MRPW&T	Nguni - Mandore - Kalwa road	Roads in need of expansion and grading
6897	Mwingi Central	Nguni	Maai	MRPW&T	Mbui Junction Kwanganga Maai	Roads in need of expansion and grading
6898	Mwingi Central	Nguni	Maai	MRPW&T	Mbaa Mbua Junction - Nzengeni - Kakunguu	Roads in need of expansion and grading
6899	Mwingi Central	Nguni	Maai	MRPW&T	Nguni - Kithumula - Mbui Junction	Roads in need of expansion and grading

S/No	Sub County	Ward	Village	Sector	Proposed project	Main activities of the Project
6900	Mwingi Central	Nguni	Maai	MRPW&T	Maai - Malili - Kwa Nzili (Muangeni) road	Roads in need of expansion and grading
6901	Mwingi Central	Nguni	Maai	MRPW&T	Nzengeni - Kwa Mulonza - Kiunduani	Roads in need of expansion and grading
6902	Mwingi Central	Nguni	Maai	MRPW&T	Maai - Kithumula road: Kwa Musyindu (Drift), Muthui Munyoki (culvert), Kamaittha (Drift), Nzambi Mwanzia (Drift), Musili Mnyambu (Drift), Kambiwa (Drift)	Roads in need of culverting, drifting, and grading
6903	Mwingi Central	Nguni	Maai	MRPW&T	Kithumula - Kalulu - Kawala - Isou (Drift) - Mueke culvert	Roads in need of culverting, drifting, and grading
6904	Mwingi Central	Nguni	Maai	MRPW&T	Nguni - Maai - Kwanganga - Mbui Junction Ndunge Ngui (Drift), Kilonzo Kilyungi (Drift), Katiwa Masila (Drift), Wimbonya Ata (Drift), Ngoki (Drift), Ilusi Ikyia (Drift), Musavani wells drift (Box culvert), Kavuvwani Kilonzo Mutua, Mwanzia Kitheka, Kavuse (Drift), Munyoki Masau (culvert), and Mutavi (Drift)	Roads in need of culverting, drifting, and grading
6905	Mwingi Central	Nguni	Maai	MRPW&T	Nguni - Mandore - Kalwa road Ibrahim Kimwele (Drift), Muniyitha Kitheka Water point (Drift), Kusuma (Drift), Mutemiu Musyoka (Drift), Mutwokoamu section (Drift)	Roads in need of culverting, drifting, and grading
6906	Mwingi Central	Nguni	Maai	MRPW&T	Syunoo - Kyanzendu - Kaliani road - Tito Mwova (Culvert), Ndatini Apostolic (Culverts), Muyathi Masila (Culverts), Mwova Ndungo (Drift), Kyanzendu AEPC (culverts)	Roads in need of culverting, drifting, and grading
6907	Mwingi Central	Nguni	Maai	MRPW&T	Maai - Malili - Kwa Nzili (Muangeni) road - Ng'oro (Drift), Makuka (Culvert), and Mwendwa Mulingata (Drift)	Roads in need of culverting, drifting, and grading
6908	Mwingi Central	Nguni	Maai	MTA	Employment of tow market cleaners at Kithumula market and tow market cleaners for Maai market centers	Employment of tow market cleaners at Kithumula market and tow market cleaners for Maai market centers
6909	Mwingi Central	Nguni	Maai	MTA	Employment of revenue collectors from Maai village sons and daughters	Employment of revenue collectors from Maai village sons and daughters
6910	Mwingi Central	Nguni	Maai	MTIMI&C	Construction of Market Sheds @ 1. Maai Market 2. Kithumula market 3. Nzengeni Market 4. Kwa Nzila Market 5. Kalulu Market	Construction of Market Sheds
6911	Mwingi Central	Nguni	Maai	MTIMI&C	Construction of Market Sheds @ 1. Kyunduani Market 2. Syunoo Market 3. Kwa Nganga Market 4. Kamukuna Market 5. Mandove Market	Construction of Market Sheds
6912	Mwingi Central	Nguni	Maai	MTIMI&C	Provision of affordable loans to youth, women groups, disability groups.	Provision of affordable loans to youth, women groups, disability groups.
6913	Mwingi Central	Nguni	Maai	MTIMI&C	Construction of boda boda sheds in Kithumula market/ Maai market, Muangeni	Construction of boda boda sheds in Kithumula market/ Maai market, Muangeni
6914	Mwingi Central	Nguni	Maai	MTIMI&C	Trade, Industry, Micro, Small, Medium Enterprises	Trade, Industry, Micro, Small, Medium Enterprises
6915	Mwingi Central	Nguni	Maai	MTIMI&C	Gazetement of Kithumula Saturday market day @ Maai Market and Kithumula market, Nzengeni Market, Kwanzili Market, Kalulu Market, Kiunduani Market, Syunoo Market, Kwanganga Market, Kamukuna Market, and Mondore market	Gazetement of Kithumula Saturday market day @ Maai Market and Kithumula market, Nzengeni Market, Kwanzili Market, Kalulu Market, Kiunduani Market, Syunoo Market, Kwanganga Market, Kamukuna Market, and Mondore market
6916	Mwingi Central	Nguni	Maai	MTIMI&C	Establishment of a perimeter fence and gate for Kithumula open air market and Maai market	Establishment of a perimeter fence and gate for Kithumula open air market and Maai market
6917	Mwingi Central	Nguni	Maai	MTIMI&C	Empowerment of micro, small, and medium enterprises in Maai village	Empowerment of micro, small, and medium enterprises in Maai village
6918	Mwingi Central	Nguni	Maai	MW&I	Ensure stable repair and maintenance of Kithumula borehole Masavi borehole Kavoko borehole and Mbui borehole	Ensure stable repair and maintenance of Kithumula borehole Masavi borehole Kavoko borehole and Mbui borehole
6919	Mwingi Central	Nguni	Maai	MW&I	completion of Nzaalani borehole and installation of new pipes and machinery at Ndovoini kwa Mulinga colonial borehole	completion of Nzaalani borehole and installation of new pipes and machinery at Ndovoini kwa Mulinga colonial borehole
6920	Mwingi Central	Nguni	Maai	MW&I	Drilling of new boreholes at Kwa Kithuka, Iseeni, Kwa Musila, Syunoo, Kwa Munanu Mutisya, Masavani NAC, Kwa Nzou Matiti, Kyanzendu, Kwanzili Mutwokamu	Drilling of new boreholes at Kwa Kithuka, Iseeni, Kwa Musila, Syunoo, Kwa Munanu Mutisya, Masavani NAC, Kwa Nzou Matiti, Kyanzendu, Kwanzili Mutwokamu
6921	Mwingi Central	Nguni	Maai	MW&I	Construction of Earth Dams @ 1. Kaliluni earth dam - Mega dam (sub county) 2. Kwa Nzungu earth dam - Medium earth dam (ward level) 3. Kwa Mwendu earth dam (village earth dam) 4. Makuka earth dam 5. Kwa Musembei earth dam 6. Kyambusya earth dam	
6922	Mwingi Central	Nguni	Maai	MW&I	Wells drilling at Ivaluka kwa Musila (Ivaluka wells)	wells drilling
6923	Mwingi Central	Nguni	Maai	MW&I	Earth dams in need of scooping @ 1. Maturumba 2. Kithumula earth dam 3. Kwa Nzili 4. Kwang'em'ge 5. Ndovoini 6. Kalulu 7. Musavani 8. Nzanzeni 9. Kaliani 10. Kaliluni	Earth dams in need of scooping
6924	Mwingi Central	Nguni	Maai	MW&I	earth dams in need of scooping, expansion, and fencing of colonial earth dams	Kwa Mwendu
6925	Mwingi Central	Nguni	Maai	MW&I	earth dams in need of scooping, expansion, and fencing of colonial earth dams	Kaliluni
6926	Mwingi Central	Nguni	Maai	MW&I	Proposed Sand dams In Maai Village	Kamukuna - across river Kamukuna
6927	Mwingi Central	Nguni	Maai	MW&I	Proposed Sand dams In isou kwa kivisa	Isou kwa Kivisu
6928	Mwingi Central	Nguni	Maai	MW&I	Proposed Sand dams	Iou river kwa Nguuti
6929	Mwingi Central	Nguni	Maai	MW&I	Proposed Sand dams	Kwa Musyindu - around rock catchment
6930	Mwingi Central	Nguni	Maai	MW&I	Rock Catchment at Kwa kaluku	Kwa Kaluku
6931	Mwingi Central	Nguni	Maai	MW&I	Rock Catchment at kamauwi	Kamauwi
6932	Mwingi Central	Nguni	Maai	MW&I	Rock Catchment at kwa mulanzya lungui	Kwa Mulanzya Lungui
6933	Mwingi Central	Nguni	Maai	MW&I	Rock Catchment at kangarai	Kangarai
6934	Mwingi Central	Nguni	Maai	MW&I	supply of 10,000ltrs Water Tanks @ 1. Maai primary 2. Masavi primary 3. Nzengeni primary 4. Kiunduani ECDE center 5. Kamukuna Water Kiosk 6. Kyanzendu Primary 7. Mutalani ECDE	supply of water tanks

S/No	Sub County	Ward	Village	Sector	Proposed project	Main activities of the Project
					8. Kyanzendu Primary 9. Syunoo Primary 10. Kilindini ECDE	
6935	Mwingi Central	Nguni	Maai	OOG	Construction of village administrations office	Construction of village administrations office
6936	Mwingi Central	Nguni	Mathyakani	MA&LD	Agriculture and livestock	Crucher
6937	Mwingi Central	Nguni	Mathyakani	MA&LD	Livestock dip (cattle dip) Kyaangu	Livestock dip (cattle dip) Kyaangu
6938	Mwingi Central	Nguni	Mathyakani	MA&LD	cerified seeds	cerified seeds
6939	Mwingi Central	Nguni	Mathyakani	MA&LD	Addition of ploughing tractors	Addition of ploughing tractors
6940	Mwingi Central	Nguni	Mathyakani	MA&LD	Excavator tractor in the village	Excavator tractor in the village
6941	Mwingi Central	Nguni	Mathyakani	MA&LD	Farmer capacity building	Farmer capacity building
6942	Mwingi Central	Nguni	Mathyakani	MA&LD	Improved breeds	Improved breeds
6943	Mwingi Central	Nguni	Mathyakani	MA&LD	Apiculture support	Apiculture support
6944	Mwingi Central	Nguni	Mathyakani	MCGYIS&SS	Support youth local teams	Stadium (sports, playing grounds)
6945	Mwingi Central	Nguni	Mathyakani	MCGYIS&SS	Establishment of cultural centers	Support youth local teams
6946	Mwingi Central	Nguni	Mathyakani	MEEFN&MRs	ICT center introduction	Establishment of cultural centers
6947	Mwingi Central	Nguni	Mathyakani	MEEFN&MRs	ICT center introduction	ICT center introduction
6948	Mwingi Central	Nguni	Mathyakani	MEEFN&MRs	Afforestation	Afforestation
6949	Mwingi Central	Nguni	Mathyakani	MEEFN&MRs	Mulika Mwinzi - All centers	Mulika Mwinzi - All centers
6950	Mwingi Central	Nguni	Mathyakani	MEEFN&MRs	Electrification rural areas - Kyaangu - Katungun, Kaundua, Kyenini	Electrification rural areas - Kyaangu - Katungun, Kaundua, Kyenini
6951	Mwingi Central	Nguni	Mathyakani	MEEFN&MRs	Energy, environment, forestry, and natural resources	Investigate availability of natural resources
6952	Mwingi Central	Nguni	Mathyakani	MEEFN&MRs	Energy, environment, forestry, and natural resources	Afforestation
6953	Mwingi Central	Nguni	Mathyakani	MEEFN&MRs	Energy, environment, forestry, and natural resources	Mitigation measures climate change
6954	Mwingi Central	Nguni	Mathyakani	MEEFN&MRs	Finance, Economic Planning, and financial management	Establish co-operatives societies and saccos Mathayani - Kyaangu
6955	Mwingi Central	Nguni	Mathyakani	MET&SD	Water Tanks at ECDE schools@ 1. Levuni 2. Kamulewa 3. Kaundua 4. Katunguni 5. Kathala	Water Tanks provision
6956	Mwingi Central	Nguni	Mathyakani	MET&SD	ECDE classes construction @ 1. Kamulewa 2. Kaunda 3. Katunguni 4. Keka site	Construction ECDE classes @ Kamulewa
6957	Mwingi Central	Nguni	Mathyakani	MET&SD	Addition of ECDE teachers	Addition of ECDE teachers
6958	Mwingi Central	Nguni	Mathyakani	MET&SD	Addition of ECDE teachers at Kathala	Kathala
6959	Mwingi Central	Nguni	Mathyakani	MET&SD	Addition of ECDE teachers	Kyenini
6960	Mwingi Central	Nguni	Mathyakani	MH&S	Ndiamumo dispensary - Equipment and staffing	Ndiamumo dispensary - Equipment and staffing
6961	Mwingi Central	Nguni	Mathyakani	MH&S	Kyaangu dispensary - construction, equipping/ staffing	Kyaangu dispensary - construction, equipping/ staffing
6962	Mwingi Central	Nguni	Mathyakani	MH&S	Construction of Public pit latrines @ 1. Ndiamumo 2. levuni 3. kenini 4. kaundua 5. katunguni	Kyaangu
6963	Mwingi Central	Nguni	Mathyakani	MH&S	Public pit latrines at kyaangu	Construction of pit latrines
6964	Mwingi Central	Nguni	Mathyakani	MH&S	Public pit latrines at kwa muinde-katunguni-kaunda	Construction of pit latrines
6965	Mwingi Central	Nguni	Mathyakani	MH&S	Public pit latrines at Kwa Muinde - Kyenini - Kamulewa	Construction of pit latrines
6966	Mwingi Central	Nguni	Mathyakani	MH&S	Public pit latrines at Kaundua - Kitweli - Levuni	Construction of pit latrines
6967	Mwingi Central	Nguni	Mathyakani	MRPW&T	Roads widening, cutting, and grading	Kisiumi - Levuni
6968	Mwingi Central	Nguni	Mathyakani	MRPW&T	Construction and installation of Culvertsm slumps, and drifts	Construction and installation of Culvertsm slumps, and drifts
6969	Mwingi Central	Nguni	Mathyakani	MRPW&T	Construction and installation of Culvertsm slumps, and drifts at Kyaangu - Kaundua	Construction and installation of Culvertsm slumps, and drifts
6970	Mwingi Central	Nguni	Mathyakani	MRPW&T	Construction and installation of Culvertsm slumps, and drifts at Kwa Munide - Katunguni - Kaundua	Construction and installation of Culvertsm slumps, and drifts
6971	Mwingi Central	Nguni	Mathyakani	MRPW&T	Construction and installation of Culvertsm slumps, and drifts at Kwa Muinde - Kyenini - Kamulewa	Construction and installation of Culvertsm slumps, and drifts
6972	Mwingi Central	Nguni	Mathyakani	MRPW&T	Construction and installation of Culvertsm slumps, and drifts at Kwa Matanga - Musyoka thuva - Enziu River	Construction and installation of Culvertsm slumps, and drifts
6973	Mwingi Central	Nguni	Mathyakani	MRPW&T	Construction and installation of Culvertsm slumps, and drifts at Kaundua - Kiyundu - Levuni	Construction and installation of Culvertsm slumps, and drifts
6974	Mwingi Central	Nguni	Mathyakani	MRPW&T	Construction of a Major Drifts at	Kwa Muinde -Mustoka Enziu
6975	Mwingi Central	Nguni	Mathyakani	MRPW&T	Construction of a Major Drifts at	Mwania
6976	Mwingi Central	Nguni	Mathyakani	MTIMI&C	Trade and Industry	Market sheds
6977	Mwingi Central	Nguni	Mathyakani	MTIMI&C	Aggregation centers	Aggregation centers
6978	Mwingi Central	Nguni	Mathyakani	MTIMI&C	SME (small micro enterprises	SME (small micro enterprises
6979	Mwingi Central	Nguni	Mathyakani	MW&I	Mutwendo - Kwa Wilson	Construction of sand dams
6980	Mwingi Central	Nguni	Mathyakani	MW&I	Kwa Nzula Sand dam	Construction of sand dams
6981	Mwingi Central	Nguni	Mathyakani	MW&I	Kwa Paul Katungi Sand dam	Construction of sand dams
6982	Mwingi Central	Nguni	Mathyakani	MW&I	Kakunguu Sand dam	Construction of sand dams
6983	Mwingi Central	Nguni	Mathyakani	MW&I	Kwa Muinde- Enziu River Sand dam	Construction of sand dams
6984	Mwingi Central	Nguni	Mathyakani	MW&I	Kwa Kimwele- Enziu River Sand dam	Construction of sand dams
6985	Mwingi Central	Nguni	Mathyakani	MW&I	Kanzenga Enziu River Sand dam	Construction of sand dams
6986	Mwingi Central	Nguni	Mathyakani	MW&I	Kwa Kisilu- Enziu River Sand dam	Construction of sand dams
6987	Mwingi Central	Nguni	Mathyakani	MW&I	Kwa Mbisu- Enziu River Sand dam	Construction of sand dams
6988	Mwingi Central	Nguni	Mathyakani	MW&I	Irrigation	Miavela Irrigation support e.g. Solar water pumps, pesticide, dript systems
6989	Mwingi Central	Nguni	Mathyakani	MW&I	Public pit latrines at Kwa Katanga - Musyoka Thiva - Enziu River	Construction of pit latrines
6990	Mwingi Central	Nguni	Mbuvu	MA&LD	Provision of certified seeds, add tractors, pesticides, empower farmer groups, market linkages, value addition, provide pasture seeds, construct modern crashes	Provision of certified seeds, add tractors, pesticides, empower farmer groups, market linkages, value addition, provide pasture seeds, construct modern crashes
6991	Mwingi Central	Nguni	Mbuvu	MA&LD	Promotion of apiculture. Provide acaricides. Provide anti- rabbies vaccines. Facilitate exhibitions	Promotion of apiculture. Provide acaricides. Provide anti- rabbies vaccines. Facilitate exhibitions
6992	Mwingi Central	Nguni	Mbuvu	MCGYIS&SS	Empower youth, women and people with disabilities - Talent search and sports events	Sensitize and facilitate various groups. Levelling of playing fields in all schools both primary and secondary schools
6993	Mwingi Central	Nguni	Mbuvu	MEEFN&MRs	Electrification and fencing completion of staff quarters	These will enable 24 hour operation alongside preserving drugs that require low temperatures
6994	Mwingi Central	Nguni	Mbuvu	MEEFN&MRs	Tree planting	Support groups, individuals, and dispensaries with seedlings. Security lights at Mboti, Kathome, Syumiku, Kawela, Kwa Vii, Kamulakini, Kasten

S/No	Sub County	Ward	Village	Sector	Proposed project	Main activities of the Project
6995	Mwingi Central	Nguni	Mbuvu	MET&SD	Provision of sanitary pads to learners in secondary, primary, and VCT	Enhanced hygiene and confidence to the female learners
6996	Mwingi Central	Nguni	Mbuvu	MET&SD	Construction of ECDE classes at Mboti, Kalanga, Mandove and Nzikani	This will facilitate ease of transition from early child education
6997	Mwingi Central	Nguni	Mbuvu	MET&SD	New ECDE centers at Kwa Vii, Malaani, Kalandini, Kwa Ngumu	To serve the young kids at these centers because the main primary school is quite some distance.
6998	Mwingi Central	Nguni	Mbuvu	MET&SD	Employment of ECDE teachers for Kawela and Kiseuni	This will bring ease of transition and establishment of primary school at the center
6999	Mwingi Central	Nguni	Mbuvu	MET&SD	Introduction of feeding programme to ECDE learners	This will encourage learners to be in school.
7000	Mwingi Central	Nguni	Mbuvu	MET&SD	Nguni VCT - reinstate mentorship programmes	Installation of electricity, Installation of Wifi, top performers to be incorporated in the programme twice per year
7001	Mwingi Central	Nguni	Mbuvu	MET&SD	Nguni VCT - Pro-poor bursaries	Bursaries to awarded on need basis
7002	Mwingi Central	Nguni	Mbuvu	MET&SD	Nguni VCT - Employ more instructors at VCT	Employing the tutors to neggage learners
7003	Mwingi Central	Nguni	Mbuvu	MET&SD	Nguni VCT - Dormitories/ administrations block for both gender	Construction of accomodation domintories
7004	Mwingi Central	Nguni	Mbuvu	MET&SD	Security room at VCT Nguni	
7005	Mwingi Central	Nguni	Mbuvu	MET&SD	Nguni VCT - resources center at Kasten	Construction and equping the facility
7006	Mwingi Central	Nguni	Mbuvu	MH&S	Upgrade Ngiluni dispensary to level II hospital	Being along Garissa Nairobi Road, many casualties are served at the facility before transferred to Nguni. It also serves 5000 residents per month.
7007	Mwingi Central	Nguni	Mbuvu	MH&S	Operationalize Ngiluni maternity wing	This will reduce case of people having to deliver at home
7008	Mwingi Central	Nguni	Mbuvu	MH&S	Introduce maternity wing at Kalanga Dispensary	Will enable our mothers and daughters have safe delivery and reduced cost of going Nguni or Mwingi
7009	Mwingi Central	Nguni	Mbuvu	MLH&UD	Reclamation of degraded land	
7010	Mwingi Central	Nguni	Mbuvu	MRPW&T	Public toilets to the following centers: Ngiluni dispensary, Kathome shopping center, Mboti shopping center, Syumika shopping center, Kwa Vii shopping center, Mandore shopping center, Kamulani shopping center, Kwa Ngumu shopping center, Malaani shopping center, Kasten livestock market, Kakinga cooperative, Nguni VCT.	Enhance hygiene
7011	Mwingi Central	Nguni	Mbuvu	MRPW&T	Kavuko (Kasten) - Nzikani road	Constructing Drift at Kavuko
7012	Mwingi Central	Nguni	Mbuvu	MRPW&T	Open the roads grading at Kasten - Musasiki -Kyanguli - Kalanga (factory)	Open the roads grading
7013	Mwingi Central	Nguni	Mbuvu	MRPW&T	Open the roads grading at Kalanga Junction - Muthukase	Open the roads grading
7014	Mwingi Central	Nguni	Mbuvu	MRPW&T	Open the roads grading at Mboti - Nzilu - Kasten - Nzikani	Open the roads grading
7015	Mwingi Central	Nguni	Mbuvu	MRPW&T	Open the roads grading at Kwa Musumbi - Kasarani - Mbondoni area	Open the roads grading
7016	Mwingi Central	Nguni	Mbuvu	MRPW&T	Open the roads grading at Kasarani - Katumbi - Kalanga	Open the roads grading
7017	Mwingi Central	Nguni	Mbuvu	MRPW&T	Open the roads grading at Kavuko - Kawela	Open the roads grading
7018	Mwingi Central	Nguni	Mbuvu	MTA	Market planning and survey at the following centers - Mboti, Kathome, Kalanga, Kwa Vii.	Market planning and survey
7019	Mwingi Central	Nguni	Mbuvu	MTIMI&C	Nguni VCT - Twin workshop at VCT payment of trade test fee for learners	Facilitate paying the fee to the people
7020	Mwingi Central	Nguni	Mbuvu	MTIMI&C	Markets/ Shopping centers/ Cooperatives. Employ market cleaners	Fecing of Kasten Market. Facilitate of KEBS to Kalanga cooperatives. Fence livestock market ar Kasten. Boda boda shades at Kwa Vii, Kalanga, Mboti, and Kamulalani
7021	Mwingi Central	Nguni	Mbuvu	MW&I	sand dam at Katitika river	Water for domestic use, watering of livestock, watering of seedlings and irrigation
7022	Mwingi Central	Nguni	Mbuvu	MW&I	sand dam along Enziu River (Kwa Mwala and Kamumbu)	Water for domestic use, watering of livestock, watering of seedlings, and irrigation
7023	Mwingi Central	Nguni	Mbuvu	MW&I	Installation of solar/pumping machine at Kawela, Kamulalani and Kiatine boreholes and Erect water Kiosks.	Water for domestic use, watering of livestock, watering of seedlings, and irrigation
7024	Mwingi Central	Nguni	Mbuvu	MW&I	Disilting, and scooping, and fencing of dama at Mang'ole, Syumiku, Kithumula, Kawela, Kangoto, Nyamuni, Kimwila, Kanyole, Kalanga, Kathungu, and Malatani	Water for domestic use, watering of livestock, watering of seedlings, and irrigation
7025	Mwingi Central	Nguni	Mbuvu	MW&I	Proposed earth dams at Kyuasini, Nzitu, Malatani, Kitovoto, Kathithu, and Kakunike	Water for domestic use, watering of livestock, watering of seedlings, and irrigation
7026	Mwingi Central	Nguni	Mbuvu	MW&I	Provide 10,000 ltrs water tanks to Nguni vocational training center, Mathuka secondary, Ngiluni Mbuvu secondary secondary, Mandore Secondary, Kalanga Secondary, and all primary schools	The water can be used for construction works within the school. Water be used by learners in schools. Water be used for watering crops (for students doing projects - Agriculture). Water used for surrounding environments.
7027	Mwingi Central	Nguni	Mwasuma	MA&LD	Provision of certified seeds to farmers	Supply & distribution
7028	Mwingi Central	Nguni	Mwasuma	MA&LD	Improve and subsidies tractor ploughing services	Availability of the tractor and fuel
7029	Mwingi Central	Nguni	Mwasuma	MA&LD	Supply farmers with improved breeds of bucks, bulls, and poutry	supply
7030	Mwingi Central	Nguni	Mwasuma	MA&LD	Promote apiculture, horticulture, watermelon, and irrigation farming	Provision of materials
7031	Mwingi Central	Nguni	Mwasuma	MA&LD	Provision of grass seeds (seeds (seed bulking)	Supply
7032	Mwingi Central	Nguni	Mwasuma	MA&LD	Provision of farm inputs to farmers	Supply
7033	Mwingi Central	Nguni	Mwasuma	MA&LD	Construction of perimeter wall at Nguni livestock market	
7034	Mwingi Central	Nguni	Mwasuma	MA&LD	Provisionof tree seedlingsto all learning institutions, churches, health facilities and willing individuals	
7035	Mwingi Central	Nguni	Mwasuma	MEEFN&MRs	Setup floodlights at Nguni, Kawala, Kamulani, Mwanja, Vii, Kwa Syukathenge	
7036	Mwingi Central	Nguni	Mwasuma	MEEFN&MRs	Collaborate with KPLC and REA for lighting at Kiisu, Kawala, Itungali, Kalulu, Syamatani, Vii, Kamumbu	
7037	Mwingi Central	Nguni	Mwasuma	MEEFN&MRs	Establish ICT center at Nguni town	
7038	Mwingi Central	Nguni	Mwasuma	MEEFN&MRs	Construct base transmitter for Safaricom and Airtel ar Syamatani and Itungali	
7039	Mwingi Central	Nguni	Mwasuma	MEEFN&MRs	Formation of sand harvesting / charcoalmanagement committes	
7040	Mwingi Central	Nguni	Mwasuma	MET&SD	Supply of water tanks to all ECDE centers in Mwasuma village	supply and Installation
7041	Mwingi Central	Nguni	Mwasuma	MET&SD	Construction of ECDE classrooms at Mwasuma primary, Nguni primary, Mwanja Primary, Mbooni, Yondo, Mweku	Construction
7042	Mwingi Central	Nguni	Mwasuma	MET&SD	Equipping of all ECDE centers	
7043	Mwingi Central	Nguni	Mwasuma	MET&SD	Recruit more ECDE teachers	
7044	Mwingi Central	Nguni	Mwasuma	MET&SD	Initiate feeding programmes in all ECDE centers	
7045	Mwingi Central	Nguni	Mwasuma	MET&SD	Hire cooks for ECDE centers	
7046	Mwingi Central	Nguni	Mwasuma	MH&S	Improvement of Nguni health center to Modei health centre	
7047	Mwingi Central	Nguni	Mwasuma	MH&S	Provision of ambulance at Nguni health center	
7048	Mwingi Central	Nguni	Mwasuma	MH&S	Construction of a maternity wing at Kawala dispensary	
7049	Mwingi Central	Nguni	Mwasuma	MH&S	Fencing of Kawala dispensary	
7050	Mwingi Central	Nguni	Mwasuma	MH&S	Construction of pit latrines at Kawala, Kamulani shopping centre, Kwa Syukathenge, Mwanja, Vii, Kavumbu, Mwangeni	
7051	Mwingi Central	Nguni	Mwasuma	MRPW&T	Tarmaking of Nguni town streets	

S/No	Sub County	Ward	Village	Sector	Proposed project	Main activities of the Project
7052	Mwingi Central	Nguni	Mwasuma	MRPW&T	Tarmaking of Kamukuni town streets	
7053	Mwingi Central	Nguni	Mwasuma	MRPW&T	Grading of the following roads - Nguni-Kawala-Kalulu, Mwanja - Kawala - Katwala, Kawala- Kithumula, Kiisu - Katooni, Kawala - Itungali, Kiisu - Yondo, Kayamba - Kiisu, Isuu- Mwangeni (From Ngiluni stores), Samatani - Kaunguni, Syokathenge - Kawala, Kamulani - Kwa Kiru, Katooni - Kwa Titus - Yondo, Vii - Maai	
7054	Mwingi Central	Nguni	Mwasuma	MRPW&T	Construction of new roads - Kayamba - Kwa Kisyanga - Kamulani, Kwa Muthui Kitonyo - Mwangeni - Mbuvi Musya - Musyoka Mavia, Kamene - Kilo - Itungali - Kwa Kalumba, Kawala - Kwa Viru - Yondo	
7055	Mwingi Central	Nguni	Mwasuma	MRPW&T	Empowerment of the following groups - boda boda, youth, women, welfare	
7056	Mwingi Central	Nguni	Mwasuma	MTA	Establishment a dumpsite at Nguni Town	
7057	Mwingi Central	Nguni	Mwasuma	MTIMI&C	Construction of modern cattle crashes at Mwalikanzi, Kiisu, Mwasuma, Syamatani, Itungali, Mukimi, Mwanja, Kamumbu, Sere	Construction
7058	Mwingi Central	Nguni	Mwasuma	MTIMI&C	Construction of aggregation center (store)	Construction
7059	Mwingi Central	Nguni	Mwasuma	MTIMI&C	Construction of stalls around Nguni Makret	
7060	Mwingi Central	Nguni	Mwasuma	MTIMI&C	Recruit more market shopping centers cleaners	
7061	Mwingi Central	Nguni	Mwasuma	MTIMI&C	Construction of market shed at Kawala (Mwanja)	
7062	Mwingi Central	Nguni	Mwasuma	MTIMI&C	Empower SME traders	
7063	Mwingi Central	Nguni	Mwasuma	MW&I	Supply and installation of water tanks in all primary schools, health facilities, and markets	supply and Installation
7064	Mwingi Central	Nguni	Mwasuma	MW&I	Excavation of earthdam and fencing at at Mwasuma (Kwa Musyoka), Kalanga, Kiisu, Kawala, Kisayani	Excavate
7065	Mwingi Central	Nguni	Mwasuma	MW&I	Desilting, expansion, and fencing of Yondo earth dam, Mukimi, Mbooni, Mwalikanthi, and Ndolongwe	Desilting and expansion
7066	Mwingi Central	Nguni	Mwasuma	MW&I	Construction of sand dams - Mwasuma river (Kwa Jacob), Isou (Kwa Musomba, Kwa Yuma, Kwa Muthangya/ Ndawa, Kwa Muinde Mwanza, Kawala River (Kwa Kasina, Kwa Abel, Kwa Viru), Itungali River, Maatini River,	
7067	Mwingi Central	Nguni	Mwasuma	MW&I	Drilling boreholes at Syamatani, Kwa Musyoka, Malungu, Kwa Mutui, Mwasuma Primary, Kavumbu, Lenza, Kwa Kilonzo Mumo Yondo	
7068	Mwingi Central	Nguni	Mwasuma	MW&I	Repair of Kavumbu rock catchment	
7069	Mwingi Central	Nguni	Mwasuma	MW&I	Repair of following boreholes - Mguni heath center, Itungali primary, B2 and B1, Sere, Mwanja Primary, Maviani Self - Help,	
7070	Mwingi Central	Nguni	Mwasuma	MW&I	Installation of solar panels & pipeline extension of Kalawa borehole	
7071	Mwingi Central	Nguni	Mwasuma	ODG	Establish a snake park at Kamumbu (Kwa Mutui)	
7072	Mwingi Central	Nguni	Mwasuma	ODG	Establish a tortoise at Kamumbu (Kwa Mutui)	
7073	Mwingi Central	Nguni	Sosoma/ Mwanzele	MA&LD	Agriculture and livestock	Pesticide, fertilizer, insecticide, tractors, markets , cattle, crashers
7074	Mwingi Central	Nguni	Sosoma/ Mwanzele	MA&LD	Fencing/ Renovation of Sosoma cattle dip	Fencing/ Renovation of Sosoma cattle dip
7075	Mwingi Central	Nguni	Sosoma/ Mwanzele	MCGYIS&SS	Capacity building, facilitation, promotion, and equipping traditional groups	Capacity building, facilitation, promotion, and equipping traditional groups
7076	Mwingi Central	Nguni	Sosoma/ Mwanzele	MCGYIS&SS	Boda Boda Group formation and Saccos	Boda Boda Group formation and Saccos
7077	Mwingi Central	Nguni	Sosoma/ Mwanzele	MEEFN&MRs	Repair of Sosoma market Mulika Mwizi	Repair of Sosoma market Mulika Mwizi
7078	Mwingi Central	Nguni	Sosoma/ Mwanzele	MEEFN&MRs	Collaborate with KPLC and REA for Lighting @ 1.Ngooni 2.Sosoma 3.Kiio 4.Kathungu 5.Katangini 6.Mwanzale Market Centres	Collaborate with KPLC and REA for Lighting
7079	Mwingi Central	Nguni	Sosoma/ Mwanzele	MEEFN&MRs	Rural electrification	Sosoma - Kathungu - Ukasi market
7080	Mwingi Central	Nguni	Sosoma/ Mwanzele	MEEFN&MRs	Tree planting	Sosoma/ Mwanzele
7081	Mwingi Central	Nguni	Sosoma/ Mwanzele	MEEFN&MRs	Construction of Nertwork mast:- 1.Safaricom Nest at Ngooni Market 2.Airtel Mast at Sosoma market 3. Airtel Mast at Ngooni Market	
7082	Mwingi Central	Nguni	Sosoma/ Mwanzele	MEEFN&MRs	electrification and Installation of solar lights and mulika mwizi at Myuuni market	electrification and Installation of solar lights and mulika mwizi
7083	Mwingi Central	Nguni	Sosoma/ Mwanzele	MEEFN&MRs	electrification and Installation of solar lights and mulika mwizi at Ngooni market	electrification and Installation of solar lights and mulika mwizi
7084	Mwingi Central	Nguni	Sosoma/ Mwanzele	MEEFN&MRs	electrification and Installation of solar lights and mulika mwizi at Kiio market	electrification and Installation of solar lights and mulika mwizi
7085	Mwingi Central	Nguni	Sosoma/ Mwanzele	MEEFN&MRs	electrification and Installation of solar lights and mulika mwizi at Kyaange	electrification and Installation of solar lights and mulika mwizi
7086	Mwingi Central	Nguni	Sosoma/ Mwanzele	MEEFN&MRs	electrification and Installation of solar lights and mulika mwizi at Mathini	electrification and Installation of solar lights and mulika mwizi
7087	Mwingi Central	Nguni	Sosoma/ Mwanzele	MEEFN&MRs	electrification and Installation of solar lights and mulika mwizi at Makyui	electrification and Installation of solar lights and mulika mwizi
7088	Mwingi Central	Nguni	Sosoma/ Mwanzele	MEEFN&MRs	electrification and Installation of solar lights and mulika mwizi at Myambani	electrification and Installation of solar lights and mulika mwizi
7089	Mwingi Central	Nguni	Sosoma/ Mwanzele	MEEFN&MRs	electrification and Installation of solar lights and mulika mwizi at Kathungu	electrification and Installation of solar lights and mulika mwizi
7090	Mwingi Central	Nguni	Sosoma/ Mwanzele	MEEFN&MRs	electrification and Installation of solar lights and mulika mwizi at Katangini	electrification and Installation of solar lights and mulika mwizi
7091	Mwingi Central	Nguni	Sosoma/ Mwanzele	MEEFN&MRs	Safaricom mast Myuuni market	Safaricom mast Myuuni market
7092	Mwingi Central	Nguni	Sosoma/ Mwanzele	MEEFN&MRs	network mast at Airtel Myuuni town	network mast installation
7093	Mwingi Central	Nguni	Sosoma/ Mwanzele	MEEFN&MRs	network mast atKatangini Airtel area	network mast installation
7094	Mwingi Central	Nguni	Sosoma/ Mwanzele	MEEFN&MRs	network mast at Kiio Airtel mast	network mast installation
7095	Mwingi Central	Nguni	Sosoma/ Mwanzele	MET&SD	Schools leveling of ground@ 1.Nyuuni primary6.Kyaange 2.Ngooni7.Makyui 3.Sosoma 8.Kathungu	all school leveling of grounds

S/No	Sub County	Ward	Village	Sector	Proposed project	Main activities of the Project
					4.Kiio 5.Yasomba	
7096	Mwingi Central	Nguni	Sosoma/ Mwanzele	MET&SD	Construction of classrooms@ 1.Makyui 2. Kyange 3.Yasomba 4. Mathunzi 5. Ngooni	Construction of classroom
7097	Mwingi Central	Nguni	Sosoma/ Mwanzele	MET&SD	Feeding programme all ecd centers	Feeding programme
7098	Mwingi Central	Nguni	Sosoma/ Mwanzele	MET&SD	Equiping learning materials and desks all ecd centers	Equiping
7099	Mwingi Central	Nguni	Sosoma/ Mwanzele	MET&SD	ECD teachers recruitment @ 1. Kathungu 2. Makyui 3. Kyange 4. Yasomba 5. Kiio 6. Myuuni	ECD teachers recruitment atKathungu
7100	Mwingi Central	Nguni	Sosoma/ Mwanzele	MET&SD	Mentorship programs at all ECD centers	Mentorship programs
7101	Mwingi Central	Nguni	Sosoma/ Mwanzele	MET&SD	Water Tank at Kiio ECDE	Installing a water tank
7102	Mwingi Central	Nguni	Sosoma/ Mwanzele	MET&SD	Fencing and construction of gate at Myuuni Primary School	Constructing a fence and gate
7103	Mwingi Central	Nguni	Sosoma/ Mwanzele	MH&S	Health and Sanitation	Sosoma dispensary operations e.g. fencing, renovation, toilet construction
7104	Mwingi Central	Nguni	Sosoma/ Mwanzele	MH&S	Myuunidispensary operations e.g. fencing, renovation, toilet construction	Myuunidispensary operations e.g. fencing, renovation, toilet construction
7105	Mwingi Central	Nguni	Sosoma/ Mwanzele	MH&S	Ngooni dispensary operations e.g. fencing, renovation, toilet construction	Ngooni dispensary operations e.g. fencing, renovation, toilet construction
7106	Mwingi Central	Nguni	Sosoma/ Mwanzele	MH&S	Mwanzele dispensary operations e.g. fencing, renovation, toilet construction	Mwanzele dispensary operations e.g. fencing, renovation, toilet construction
7107	Mwingi Central	Nguni	Sosoma/ Mwanzele	MH&S	Mobile Clinics @ 1.Ngooni 2.Kyaange 3.Myuuni 4.Katangini 5.Mwanzele 6.Sosoma Market	Mobile Clinic at Ngooni
7108	Mwingi Central	Nguni	Sosoma/ Mwanzele	MH&S	CHvS	More CHUS
7109	Mwingi Central	Nguni	Sosoma/ Mwanzele	MH&S	Pit toilets @ 1.Myuuni Market 2.Nguuni market 3.Yasomba 4.Kyaange 5.Sosoma 6.Kiio 7. Kathungini 8. Kathungu	Pit toilets @Myuuni Market
7110	Mwingi Central	Nguni	Sosoma/ Mwanzele	MRPW&T	Public road transport and construction at Kalamoko - Makyui - kiio - sosoma road	Road grading and construction
7111	Mwingi Central	Nguni	Sosoma/ Mwanzele	MRPW&T	Public road transport and construction at Ngooni - Twelu - Kitivioni , Kwa Kisinga road	Road grading and construction
7112	Mwingi Central	Nguni	Sosoma/ Mwanzele	MRPW&T	Public road transport and construction at Kwa Public road transport and construction at Kathungu, Miambani, Sosoma road	Road grading and construction
7113	Mwingi Central	Nguni	Sosoma/ Mwanzele	MRPW&T	Road grading and construction@ 1.Kathungu-Kiio-Ngooni road 2.Sosoma-Usungyeni-Katangini road 3.Myuuni- Itula Itumba-Kiio town 4.Myuuni - Makyui - Kyalamoko 5.Makyui - Mathini town 6.Kyaange - Yasomba - Ngooni	Road grading and construction
7114	Mwingi Central	Nguni	Sosoma/ Mwanzele	MRPW&T	Road grading and construction@ 1.Kavithe - Mutule Itimba - Myuuni roads 2.Yula Mbyu - Kangunu - Kwa Mulwa roads 3.Kiio to Kamaende road 4.Sosoma - Kwa Nzale - Maundu - Munou Yamusau road	Road grading and construction
7115	Mwingi Central	Nguni	Sosoma/ Mwanzele	MRPW&T	Upgrading of roads@ 1. Kathungu - Sosoma - Kituoni - Yuku - Kandolongwe 2. Sosoma - Kiio - Myuuni 3. Ngooni - Sosoma 4.Ukasi - Myuuni - Ngooni - Yasomba 5. Ukasi - Makyui - Mathini road	Upgrading of roads
7116	Mwingi Central	Nguni	Sosoma/ Mwanzele	MRPW&T	Drift at Nzewani Matia	installation of culverts and construction of drifts
7117	Mwingi Central	Nguni	Sosoma/ Mwanzele	MRPW&T	Drift at Ililuni	installation of culverts and construction of drifts
7118	Mwingi Central	Nguni	Sosoma/ Mwanzele	MRPW&T	Drift at Mathini	installation of culverts and construction of drifts
7119	Mwingi Central	Nguni	Sosoma/ Mwanzele	MRPW&T	Boda Boda Licence Supporting	Boda Boda Licence Supporting
7120	Mwingi Central	Nguni	Sosoma/ Mwanzele	MRPW&T	Bush clearing and grading of Kyalamoko-Myuuni road	Clearing and grading the road
7121	Mwingi Central	Nguni	Sosoma/ Mwanzele	MTIMI&C	Crasher purchase and installation@ 1.Npooni 2.Kiio 3. Kathungo 4.Myuuni 5. Kyange	Crasher purchase and installation
7122	Mwingi Central	Nguni	Sosoma/ Mwanzele	MTIMI&C	Fencing/ Renovation of Sosoma crasher	Fencing/ Renovation of Sosoma crasher
7123	Mwingi Central	Nguni	Sosoma/ Mwanzele	MTIMI&C	Extension official	Extension official
7124	Mwingi Central	Nguni	Sosoma/ Mwanzele	MTIMI&C	Agricultural market and market	Agricultural market and market

S/No	Sub County	Ward	Village	Sector	Proposed project	Main activities of the Project
7125	Mwingi Central	Nguni	Sosoma/ Mwanzele	MTIMI&C	CBOs	Trade, industries, & Small micro business
7126	Mwingi Central	Nguni	Sosoma/ Mwanzele	MTIMI&C	Groups	Trade, industries, & Small micro business
7127	Mwingi Central	Nguni	Sosoma/ Mwanzele	MTIMI&C	Saccos	Trade, industries, & Small micro business
7128	Mwingi Central	Nguni	Sosoma/ Mwanzele	MTIMI&C	Group empowerment	small scale business empowerment
7129	Mwingi Central	Nguni	Sosoma/ Mwanzele	MTIMI&C	Market sheds construction @ 1.Myuuni7. Makyui 2.Ngooni8. Kiio 3.Yasomba9. Sosoma 4.Kyaange 5.Muthini 6.Kathungu	Market sheds construction
7130	Mwingi Central	Nguni	Sosoma/ Mwanzele	MTIMI&C	Honey processing plant at Sosoma town	Establishing a honey processing plant
7131	Mwingi Central	Nguni	Sosoma/ Mwanzele	MW&I	Construction of earth dam@ 1.Manziu 2.Kila Kanzi 3.Ituma 4. Usungyeni 5. Kinai 6. Yamuveke	Earth dam - syomiunda/Makelele
7132	Mwingi Central	Nguni	Sosoma/ Mwanzele	MW&I	Rock Catchment	Kola Kanzi - rock catchment
7133	Mwingi Central	Nguni	Sosoma/ Mwanzele	MW&I	drilling and equipping of borehole@ 1.Iililuni 2.Katangini 3.Manziu 4.Ngooni	drilling and equipping of boreholes
7134	Mwingi Central	Nguni	Sosoma/ Mwanzele	MW&I	drilling of borehole	drilling of borehole
7135	Mwingi Central	Nguni	Sosoma/ Mwanzele	MW&I	drilling of borehole	drilling of borehole
7136	Mwingi Central	Nguni	Sosoma/ Mwanzele	MW&I	drilling of borehole	drilling of borehole
7137	Mwingi Central	Nguni	Sosoma/ Mwanzele	MW&I	Sand dams at Kwa Kivuli	Sand dams at Kwa Kivuli
7138	Mwingi Central	Nguni	Sosoma/ Mwanzele	MW&I	Sand dams at Myuuni makerket	Sand dams at Myuuni makerket
7139	Mwingi Central	Nguni	Sosoma/ Mwanzele	MW&I	Repairs - Scooping	Scooping of Kiio earth dam
7140	Mwingi Central	Nguni	Sosoma/ Mwanzele	MW&I	Scooping of Myuuni rock catchment	Scooping of Myuuni rock catchment
7141	Mwingi Central	Nguni	Sosoma/ Mwanzele	MW&I	Scooping of Ngooni Mbulele	Scooping of Ngooni Mbulele
7142	Mwingi Central	Nguni	Sosoma/ Mwanzele	MW&I	Scooping of Ngooni Nzoka	Scooping of Ngooni Nzoka
7143	Mwingi Central	Nguni	Sosoma/ Mwanzele	MW&I	Repairs - Rock Catchment @ 1.Myuuni rock catchment 2.Sosoma rock catchment	
7144	Mwingi Central	Nguni	Sosoma/ Mwanzele	MW&I	Water Tanks installation @ 1. Kathungu ECD7. Kyange ECD 2. Sosoma Primary8. Makyui ECD 3. Sosoma Borehole 9. Myuuni Primary 4. Kitiuoni earth dam10.Ngooni Primary 6. Yasomba ECD	Kathungu ECD
7145	Mwingi Central	Nguni	Sosoma/ Mwanzele	MW&I	Extension of Kyalamoko water/ Tivai to Kyaange, Myuuni and Ngooni	Extension of Kyalamoko water/ Tivai to Kyaange, Myuuni and Ngooni
7146	Mwingi Central	Nguni	Sosoma/ Mwanzele	MW&I	Construction of Mega Dam at Kitivoni	Construction of Mega Dam
7147	Mwingi Central	Nguni	Sosoma/ Mwanzele	MW&I	Construction of Dam at Kola Kanzi	Construction of Dam
7148	Mwingi Central	Nguni	Sosoma/ Mwanzele	MW&I	Construction of sand dams at kwa Musyoka mbavu (matia river) and kwa kiluu	Building sand dams
7149	Mwingi Central	Nguni	Sosoma/ Mwanzele	MW&I	Construction of rock catchment dam at kwa mativo (makilu)	Building a rock catchment dam
7150	Mwingi Central	Nguni	Sosoma/ Mwanzele	MW&I	Upgrading of Masyui earthdam	Upgrading the earthdam
7151	Mwingi Central	Nguni	Sosoma/ Mwanzele	MW&I	Upgrading of Ituma/Kandeki Rock catchment	Improving the rock catchment
7152	Mwingi Central	Nguni	Sosoma/ Mwanzele	OOG	Propoor programs implementation	Propoor programs - bursaries
7153	Mwingi Central	Nguni	Ukasi	MA&LD	Cross breeding of our livestock	Cross breeding of our livestock
7154	Mwingi Central	Nguni	Ukasi	MA&LD	Additional of vets officers at our village levels	Additional of vets officers at our village levels
7155	Mwingi Central	Nguni	Ukasi	MA&LD	increase extension officers at the village level	increase extension officers at the village level
7156	Mwingi Central	Nguni	Ukasi	MA&LD	give pasture seeds to farmers	give pasture seeds to farmers
7157	Mwingi Central	Nguni	Ukasi	MA&LD	build cattle dips	build cattle dips
7158	Mwingi Central	Nguni	Ukasi	MA&LD	Have ranches within Ukasi village	Have ranches within Ukasi village
7159	Mwingi Central	Nguni	Ukasi	MA&LD	Fencing and construction of gate at Ukasi Cattle dip	Constructing a fence and gate
7160	Mwingi Central	Nguni	Ukasi	MCGYIS&SS	Funding of community sponsored CBOs, youth women group	Funding of community sponsored CBOs, youth women group
7161	Mwingi Central	Nguni	Ukasi	MCGYIS&SS	Youth empowerment programmes and capacity building	Youth empowerment programmes and capacity building
7162	Mwingi Central	Nguni	Ukasi	MCGYIS&SS	Empowerment of Widows, PWDs, and Youth	Providing support and opportunities
7163	Mwingi Central	Nguni	Ukasi	MEEFN&MRs	construction of ICT at Ukasi market	construction of ICT at Ukasi market
7164	Mwingi Central	Nguni	Ukasi	MEEFN&MRs	Repair and additional solar security lights at Ukapi market	Repair and additional solar security lights at Ukapi market
7165	Mwingi Central	Nguni	Ukasi	MEEFN&MRs	Installation of security light at Musovo, Kiwanza, Tumbuni	Installation of security light at Musovo, Kiwanza, Tumbuni
7166	Mwingi Central	Nguni	Ukasi	MEEFN&MRs	Connection of Electricity at Tumbuni, Kiwanza-Kyalamoko borehole	Installing electricity connection
7167	Mwingi Central	Nguni	Ukasi	MEEFN&MRs	Connection of Electricity at Kamande	Installing electricity connection
7168	Mwingi Central	Nguni	Ukasi	MET&SD	Construction of ECDE classes at various primary schools	Construction of ECDE classes
7169	Mwingi Central	Nguni	Ukasi	MET&SD	Employment of ECDE teachers at various primary schools	Employment of ECDE teachers

S/No	Sub County	Ward	Village	Sector	Proposed project	Main activities of the Project
7170	Mwingi Central	Nguni	Ukasi	MET&SD	Construction of ECDE classes at Kitala, Kamunyu, Mauluni (Muungano), Kiwanza Pri, Mutwothau, Kambiti, Matia, and additional classes at Ukasi, Musovo	Construction of ECDE classes
7171	Mwingi Central	Nguni	Ukasi	MET&SD	ECDE teachers at Kitala, Muani, Kamunyu, Mawuni, Mutwothau, Kambiti, Tumbuni, Kamaende, and Matia	Construction of ECDE classes
7172	Mwingi Central	Nguni	Ukasi	MET&SD	Conversion of Ukasi old health facility into a village polytechnic	Conversion of Ukasi old health facility into a village polytechnic
7173	Mwingi Central	Nguni	Ukasi	MET&SD	Construction of ECDE classes at Kyandeke and Muthungue	Building Early Childhood Development Education classrooms
7174	Mwingi Central	Nguni	Ukasi	MET&SD	Fencing and construction of gate at Ukasi Boys Secondary School	Constructing a fence and gate
7175	Mwingi Central	Nguni	Ukasi	MET&SD	Fencing and construction of gate at Ukasi Primary School	Constructing a fence and gate
7176	Mwingi Central	Nguni	Ukasi	MET&SD	Construction of Muthungue ECDE classrooms	Building Early Childhood Development Education classrooms
7177	Mwingi Central	Nguni	Ukasi	MH&S	upgrading of health centers	upgrading of health centers
7178	Mwingi Central	Nguni	Ukasi	MH&S	upgrading of Ukasi medical center	upgrading of Ukasi medical center
7179	Mwingi Central	Nguni	Ukasi	MH&S	Provision of Ukasi medical center ambulance	Provision of Ukasi medical center ambulance
7180	Mwingi Central	Nguni	Ukasi	MH&S	Construction of Ukasi medical center staff quarters	Construction of Ukasi medical center staff quarters
7181	Mwingi Central	Nguni	Ukasi	MH&S	Construction of health centers at Kiwanza, Kithungu	Construction of health centers at Kiwanza, Kithungu
7182	Mwingi Central	Nguni	Ukasi	MH&S	Renovation and repair of Musovo health center	Renovation and repair of Musovo health center
7183	Mwingi Central	Nguni	Ukasi	MH&S	Public toilets at Musovo, Ukasi, Tumbuni, Kithungu, and Ukasi rock catchment dam	Public toilets at Musovo, Ukasi, Tumbuni, Kithungu, and Ukasi rock catchment dam
7184	Mwingi Central	Nguni	Ukasi	MH&S	Additional casuals at Ukasi medical and provision to other health centers	Additional casuals at Ukasi medical and provision to other health centers
7185	Mwingi Central	Nguni	Ukasi	MH&S	Improvement and modernization of Musovo and Ukasi Health Centers	Upgrading and modernizing health facilities
7186	Mwingi Central	Nguni	Ukasi	MLH&UD	Land adjudication	Land adjudication
7187	Mwingi Central	Nguni	Ukasi	MRPW&T	Roads grading, opening and commissioning @ 1. Musovo-Kambiti - Nduumo- Savasava- Kamaende 2. Kamaende - Kioo 3. Tumbuni- Kentraco 4. Ukasi - Kitala - Musovo 5. Kwa Kalenga - Mwola Nganga - Kwa Kimwele 6. Kiwanza- Matia - Mawuni 7. Mutwothau - Tivai	Road grading and construction
7188	Mwingi Central	Nguni	Ukasi	MRPW&T	Road grading, opening and commissioning @ 1. Musovo - Matia - Kang'arini 2. Ukasi borehole - Mutwothau - Kyalamoko 3. Parking site - Ukasi market	Road grading and construction
7189	Mwingi Central	Nguni	Ukasi	MRPW&T	Ukasi market to be upgraded, street roads and installation of street lights	Ukasi market to be upgraded, street roads and installation of street lights
7190	Mwingi Central	Nguni	Ukasi	MTA	Market planning at Ukasi blocks	Market planning
7191	Mwingi Central	Nguni	Ukasi	MTA	Construction of dumpsite at Ukasi market	Construction of dumpsite at Ukasi market
7192	Mwingi Central	Nguni	Ukasi	MTA	additional market cleaners and be equipped at Ukasi market and other centers	additional market cleaners and be equipped at Ukasi market and other centers
7193	Mwingi Central	Nguni	Ukasi	MTIMI&C	Construction of livestock market	Construction of livestock market
7194	Mwingi Central	Nguni	Ukasi	MTIMI&C	Construction of slaughter houses	Construction of slaughter houses
7195	Mwingi Central	Nguni	Ukasi	MTIMI&C	Proposal of financial at Ukasi centre	Proposal of financial at Ukasi centre
7196	Mwingi Central	Nguni	Ukasi	MTIMI&C	livestock market at Ukasi	livestock market at Ukasi
7197	Mwingi Central	Nguni	Ukasi	MTIMI&C	Slaughter house at Ukasi market	Slaughter house at Ukasi market
7198	Mwingi Central	Nguni	Ukasi	MTIMI&C	Market shades at Musovo, Kiwanza market	Market shades at Musovo, Kiwanza market
7199	Mwingi Central	Nguni	Ukasi	MTIMI&C	Construction of boda boda shaeds at Ukasi, Kiwanza, Musovo	Construction of boda boda shaeds at Ukasi, Kiwanza, Musovo
7200	Mwingi Central	Nguni	Ukasi	MTIMI&C	Repair of market shade at Ukasi market	Repair of market shade at Ukasi market
7201	Mwingi Central	Nguni	Ukasi	MTIMI&C	Construction of Kiosks at Ukasi market	Construction of Kiosks at Ukasi market
7202	Mwingi Central	Nguni	Ukasi	MTIMI&C	Construction of new markets at Ngiluni market, Myuuni market, Kyangu market and Mulinde market	Building new markets
7203	Mwingi Central	Nguni	Ukasi	MW&I	construction of mega dam	construction of mega dam
7204	Mwingi Central	Nguni	Ukasi	MW&I	drilling of boreholes	drilling of boreholes
7205	Mwingi Central	Nguni	Ukasi	MW&I	expansion of rock catchment	expansion of rock catchment
7206	Mwingi Central	Nguni	Ukasi	MW&I	installation of solar panels at incomplete boreholes	installation of solar panels at incomplete boreholes
7207	Mwingi Central	Nguni	Ukasi	MW&I	Provision of water tanks at health centers	Provision of water tanks at health centers
7208	Mwingi Central	Nguni	Ukasi	MW&I	Ukasi medical to be given as Kalazaa treatment side	Ukasi medical to be given as Kalazaa treatment side
7209	Mwingi Central	Nguni	Ukasi	MW&I	Water Piping Extension from Kyalamoko to Tumbuni Town; Ukasi town, Musovo town and kiwanza town	Extending water pipeline
7210	Mwingi Central	Nguni	Ukasi	MW&I	Fencing and construction of gate at Ukasi borehole	Installing fence and gate
7211	Mwingi Central	Nguni	Ukasi	MW&I	Renovation of Musovo water catchment rock	Rehabilitating the water catchment rock
7212	Mwingi Central	Nguni	Ukasi	MW&I	Installation of solar pump and panels 2 shallow wells at Kiwanza	Installing solar pump and panels
7213	Mwingi Central	Nguni	Ukasi	MW&I	Excavation of (1no) water pan 50,000 cubic meters	Constructing a water pan
7214	Mwingi Central	Nguni	Ukasi	MW&I	Desilting and expansion of Kawala water pan	Clearing silt and expanding the water pan
7215	Mwingi Central	Nguni	Ukasi	MW&I	Upgrading of Kakokola earth dam	Upgrading the earth dam
7216	Mwingi Central	Nguni	Ukasi	MW&I	Upgrading of Mutwothau water catchment rock	Improving the water catchment rock
7217	Mwingi Central	Nguni	Ukasi	MW&I	Upgrading of Ukasi water catchment rock	Enhancing the water catchment rock
7218	Mwingi Central	Nguni	Ukasi	ODG	Fencing of Ukasi hills and construction of tourism site	Fencing
7219	Mwingi Central	Nguni	Ukasi	ODG	Increasing of social protection fund	Increasing of social protection fund
7220	Mwingi Central	Nguni	Ukasi	ODG	Construction of Ukasi peoples park	Construction of Ukasi peoples park
7221	Mwingi Central	Nguni	Ukasi	ODG	Construction of resource center at Ukasi market	Construction of resource center at Ukasi market
7222	Mwingi Central	Nuu	Kyangati	MEEFN&MRs	Connection of electricity at Kaombe to Kanyungu	Installing electricity connection
7223	Mwingi Central	Nuu	Kyangati	MEEFN&MRs	Fencing of Kyatune Primary	Installing a fence
7224	Mwingi Central	Nuu	Kyangati	MW&I	Construction of an earth dam at Kausya	Building an earth dam
7225	Mwingi Central	Nuu	Kyangati	MW&I	Construction of a water catchment at Mikinduni rock	Constructing a water catchment
7226	Mwingi Central	Nuu	Kyangati	MW&I	Equipping of Ndandini shallow well	Installing equipment for the shallow well
7227	Mwingi Central	Nuu	Kyangati	MW&I	Construction of a mega dam at Ngomano	Building a large dam
7228	Mwingi Central	Nuu	Kyangati	MW&I	Construction of a water catchment at Kanyungu rock	Constructing a water catchment
7229	Mwingi Central	Nuu	Kyangati	MW&I	Construction of a water catchment at Malungye	Constructing a water catchment
7230	Mwingi Central	Nuu	Kyangati	MW&I	Construction of an earth dam at Ngangani earthdam	Building an earth dam
7231	Mwingi Central	Nuu	Kyangati	MW&I	Drilling and equipping of a borehole at Kwa Mulundi	Drilling a borehole and installing equipment
7232	Mwingi Central	Nuu	Kyangati	MW&I	Construction of a new earth dam at Kwa Kiteme stream	Building a new earth dam
7233	Mwingi Central	Nuu	mutyang'ombe	MCGYIS&SS	Installation of a telecommunication network booster at Mutyangome	Installing a network booster
7234	Mwingi Central	Nuu	mutyang'ombe	MH&S	Construction of Ndandini Dispensary	Building a dispensary
7235	Mwingi Central	Nuu	mutyang'ombe	MH&S	Construction of a health center at Kanyungu	Building a health center
7236	Mwingi Central	Nuu	mutyang'ombe	MH&S	Construction of a pit latrine at Ndandini market	Building a pit latrine



S/No	Sub County	Ward	Village	Sector	Proposed project	Main activities of the Project
7237	MWingi Central	Nuu	mutyang'ombe	MH&S	Construction of a pit latrine at Kalesi	Building a pit latrine
7238	MWingi Central	Nuu	mutyang'ombe	MH&S	Construction of a public toilet at Kyandii	Building a public toilet
7239	MWingi Central	Nuu	mutyang'ombe	MTIMI&C	Putting up a market shed at Ndandini Market	Constructing a market shed
7240	MWingi Central	Nuu	mutyang'ombe	MTIMI&C	Putting up a market shade at Ngangani	Constructing a market shade
7241	MWingi Central	Nuu	mutyang'ombe	MTIMI&C	Fencing of Mutyangombe market centre	Installing a fence
7242	MWingi Central	Nuu	mutyang'ombe	MTIMI&C	Fencing of Kaai open-air market	Installing a fence
7243	MWingi Central	Nuu	mutyang'ombe	MTIMI&C	Equipping and upgrading of Katithini market	Upgrading the market and installing equipment
7244	MWingi Central	Nuu	mutyang'ombe	MTIMI&C	Putting up a market shade at Muluki market	Constructing a market shade
7245	MWingi Central	Nuu	mutyang'ombe	MTIMI&C	Construction of a market shed and toilet at Muluki market	Building a market shed and toilet
7246	MWingi Central	Nuu	mutyang'ombe	MTIMI&C	Putting up a market shed at Kivundui market, Kyandii Market, Kakungu market	Constructing market sheds
7247	MWingi Central	Nuu	mutyang'ombe	MW&I	Construction of a hoisted water tank at Mwangeni market	Installing a water tank and piped water supply
7248	MWingi Central	Nuu	mutyang'ombe	MW&I	Construction of an earth dam at Kaaai	Building an earth dam
7249	MWingi Central	Nuu	mutyang'ombe	MW&I	Drilling and equipping of a borehole at Ngieni market	Drilling a borehole and installing equipment
7250	MWingi Central	Nuu	mutyang'ombe	MW&I	Construction of an earth dam at Ing'oi	Building an earth dam
7251	MWingi Central	Nuu	Mutyangome	MA&LD	Construction of a cattle dip at Mutyangombe market	Building a cattle dip
7252	MWingi Central	Nuu	Mutyangome	MEEFN&MRs	Installation of solar security lights at Kalesi market	Installing solar security lights
7253	MWingi Central	Nuu	Mutyangome	MET&SD	Construction of an ECDE Class at Katoo feeder school	Building an Early Childhood Development Education class
7254	MWingi Central	Nuu	Mutyangome	MET&SD	Construction of an ECDE classroom at Maalalani	Building an Early Childhood Development Education class
7255	MWingi Central	Nuu	Mutyangome	MET&SD	Fencing and installation of a gate at: Kyandii Primary school Kivundui Primary school Muangeni Primary school Kakungu primary school Mutyangome primary school	Installing a fence and gate
7256	MWingi Central	Nuu	Mutyangome	ODG	Construction of tourist amenities at Kivundui hills to attract local and international tourists	Building tourist amenities
7257	MWingi Central	Nuu	Mwambiu	MCGYIS&SS	Installation of telecommunication booster at Syumakethe	Installing a network booster
7258	MWingi Central	Nuu	Mwambiu	MET&SD	Construction of ECDE classroom at Mutulu	Building an Early Childhood Development Education class
7259	MWingi Central	Nuu	Mwambiu	MET&SD	Fencing of Kalalani primary school	Installing a fence
7260	MWingi Central	Nuu	Mwambiu	MET&SD	Fencing of Imwaa primary school	Installing a fence
7261	MWingi Central	Nuu	Mwambiu	MH&S	Construction of pit latrine at Kalalani and Kwa Mutuli	Building pit latrines
7262	MWingi Central	Nuu	Mwambiu	MH&S	Construction of a pit latrine at Kyutuni	Building a pit latrine
7263	MWingi Central	Nuu	Mwambiu	MRPW&T	Construction of a drift at Mbia river from Katindia Nzou to enable access of Mbia primary school	Building a drift
7264	MWingi Central	Nuu	Mwambiu	MRPW&T	Construction of a drift at Mwambiu to Mutulu	Building a drift
7265	MWingi Central	Nuu	Mwambiu	MTIMI&C	Construction of a market shed at Mbia	Building a market shed
7266	MWingi Central	Nuu	Mwambiu	MTIMI&C	Construction of a market shed at Syumakethe market	Building a market shed
7267	MWingi Central	Nuu	Mwambiu	MW&I	Drilling and equipping of a borehole at Mbia stream	Drilling a borehole and installing equipment
7268	MWingi Central	Nuu	Mwambiu	MW&I	Desilting, equipping and expansion of Katiliku earth dam	Desilting, equipping, and expanding the earth dam
7269	MWingi Central	Nuu	Mwambiu	MW&I	Equipping of Katiliku shallow well	Installing equipment for the shallow well
7270	MWingi Central	Nuu	Mwambiu	MW&I	Water piping and installation of raised tanks at Kathembi springs in Mutaitho hills	Installing water pipes and raised tanks
7271	MWingi Central	Nuu	Mwambiu	MW&I	Piping of Minyiini water springs and tanks at Mutaitho hills to Mwambiu and Kiswiini	Installing water pipes and tanks
7272	MWingi Central	Nuu	Mwambiu	MW&I	Drilling of a borehole at Mikuyuni Kwa Kitheka Muli	Drilling a borehole
7273	MWingi Central	Nuu	Mwambiu	MW&I	Construction of earthdam at Mikuyuni	Building an earth dam
7274	MWingi Central	Nuu	Mwambiu	MW&I	Drilling and equipping of a borehole at Kyutuni Kwa Nzuki	Drilling a borehole and installing equipment
7275	MWingi Central	Nuu	Mwambiu	MW&I	Installation of solar pumping system to enable water supply to Kwa Mulwa and Kathelelu stream	Installing a solar pumping system
7276	MWingi Central	Nuu	Mwambiu	MW&I	Construction of an earthdam at Kyutuni in Kitaani	Building an earth dam
7277	MWingi Central	Nuu	Mwambiu	MW&I	Drilling and equipping of a borehole at Mutulu along Kitundumo water stream	Drilling a borehole and installing equipment
7278	MWingi Central	Nuu	Nguuni	MCGYIS&SS	Installation of telecommunication mast at Yatwa market	Installing a telecommunication mast
7279	MWingi Central	Nuu	Nguuni	MET&SD	Construction of an ECDE Classroom at Kawelu primary	Building an Early Childhood Development Education class
7280	MWingi Central	Nuu	Nguuni	MET&SD	Fencing and construction of a gate at Yatwa primary and Kawelu primary	Installing a fence and constructing a gate
7281	MWingi Central	Nuu	Nguuni	MH&S	Construction of pit latrine at Kawelu	Building a pit latrine
7282	MWingi Central	Nuu	Nguuni	MH&S	Fencing of Yatwa Dispensary	Installing a fence
7283	MWingi Central	Nuu	Nguuni	MTIMI&C	Putting up of a market shade at Kawelu	Constructing a market shade
7284	MWingi Central	Nuu	Nguuni	MTIMI&C	Putting up of a market shade at Yatwa market	Constructing a market shade
7285	MWingi Central	Nuu	Nguuni	MW&I	Drilling and equipping of a borehole at Yatwa Primary school	Drilling a borehole and installing equipment
7286	MWingi Central	Nuu	Nguuni	MW&I	Drilling and equipping of a borehole at Nguni market centre	Drilling a borehole and installing equipment
7287	MWingi Central	Nuu	Nguuni	MW&I	Equipping of Yatwa borehole	Installing equipment for the borehole
7288	MWingi Central	Nuu	Nuu	MEEFN&MRs	Electricity connection from Kwa Nduki to Kwa Nzoka	Installing electricity connection
7289	MWingi Central	Nuu	Nuu	MET&SD	Fencing and installation of a gate at Nuu Vocational Training Centre	Installing a fence and constructing a gate
7290	MWingi Central	Nuu	Nuu	MET&SD	Construction of ECDE class at Inwamba	Building an Early Childhood Development Education class
7291	MWingi Central	Nuu	Nuu	MH&S	Construction of a new dispensary at Mitaavo/Kwa Matunge	Building a new dispensary
7292	MWingi Central	Nuu	Nuu	MH&S	Construction of pit latrine at Matulani market centre	Building a pit latrine
7293	MWingi Central	Nuu	Nuu	MRPW&T	Opening of a new road from Matulani to Syumatheke through Mutaitha Hills	Constructing a new road
7294	MWingi Central	Nuu	Nuu	MRPW&T	Murraming of the road from Nuu Market to Nzanu to Kyatune	Murraming the road
7295	MWingi Central	Nuu	Nuu	MTIMI&C	Putting up of a market shade at Kakunike Kwa Salim	Constructing a market shade
7296	MWingi Central	Nuu	Nuu	MTIMI&C	Construction of a market shed at Matangani	Building a market shed

S/No	Sub County	Ward	Village	Sector	Proposed project	Main activities of the Project
7297	MWingi Central	Nuu	Nuu	MW&I	Construction of a new borehole at Matulani	Drilling a new borehole and installing equipment
7298	MWingi Central	Nuu	Nuu	MW&I	Construction of a new borehole at Nuu Vocational Training Centre	Drilling a new borehole and installing equipment
7299	MWingi Central	Nuu	Nuu	MW&I	Construction of a new earthdam at Mitaavo stream Kwa Ndunda	Building a new earthdam
7300	MWingi Central	Nuu	Nuu	MW&I	Construction of dam at Nzanzu stream	Building a dam
7301	MWingi Central	Nuu	Nuu	MW&I	Enlargement of Mitaavo water catchment rock	Enlarging the water catchment rock
7302	MWingi Central	Nuu	Nuu	MW&I	Scooping and fencing of Mitaavo earthdam	Scooping and installing a fence
7303	MWingi Central	Nuu	Nuu	MW&I	Equipping and hybridization of Mitaavo borehole	Installing equipment and hybridizing the borehole
7304	MWingi Central	Nuu	Nuu	ODG	Putting up of a tourist attraction site at Luulu	Establishing a tourist attraction site
7305	MWingi Central	Nuu	Nyaani	MH&S	Repair and fencing of Nyaani dispensary	Repairing and fencing the dispensary
7306	MWingi Central	Nuu	Nyaani	MH&S	Construction of pit latrine at Kithituni primary	Building a pit latrine
7307	MWingi Central	Nuu	Nyaani	MRPW&T	Grading of Nguka Imwe to Kasanga borehole opto Kyambu	Grading the road
7308	MWingi Central	Nuu	Nyaani	MRPW&T	Opening/dozing works from Nyaani market to Maalati through Kyambu, Ilaatu upto Manyoeni	Performing opening/dozing works
7309	MWingi Central	Nuu	Nyaani	MRPW&T	Opening/dozing works from Mathuva Aka to Mutiyya dam	Performing opening/dozing works
7310	MWingi Central	Nuu	Nyaani	MRPW&T	Construction of drift at Kwa Kavilu to Nguka Imwe	Building a drift
7311	MWingi Central	Nuu	Nyaani	MRPW&T	Putting up of a market shed at Wangiu and Ngueni	Constructing market sheds
7312	MWingi Central	Nuu	Nyaani	MTIMI&C	Construction of a market shed at Kithituni, Kavuti, and Malatani markets	Building market sheds
7313	MWingi Central	Nuu	Nyaani	MW&I	Construction of water rock catchment at Ithamboni and Mwasya timu	Constructing water rock catchments
7314	MWingi Central	Nuu	Wingemi	MET&SD	Fencing of Tuvaani Primary school	Installing a fence
7315	MWingi Central	Nuu	Wingemi	MET&SD	Fencing of Mwalili Primary school and employment of an ECDE teacher	Installing a fence and employing a teacher
7316	MWingi Central	Nuu	Wingemi	MET&SD	Construction of an ECDE Class at Kalalani primary school	Building an Early Childhood Development Education class
7317	MWingi Central	Nuu	Wingemi	MRPW&T	Construction of a drift at Kwa Thanze to Wingemi	Building a drift
7318	MWingi Central	Nuu	Wingemi	MRPW&T	Murraming of the road from Mwalili to Katwikila	Murraming the road
7319	MWingi Central	Nuu	Wingemi	MTIMI&C	Fencing of Kamuluyuni Market	Installing a fence
7320	MWingi Central	Nuu	Wingemi	MTIMI&C	Putting up a market shade at Mwaani Market	Constructing a market shade
7321	MWingi Central	Nuu	Wingemi	MW&I	Drilling and equipping of a borehole at Katwikila Kwa Kimwele	Drilling a borehole and installing equipment
7322	MWingi Central	Nuu	Wingemi	MW&I	Construction of an earthdam at Makila Katwikila	Building an earthdam
7323	MWingi Central	Nuu	Wingemi	MW&I	Construction of an earthdam at Kwa Kimwele	Building an earthdam
7324	MWingi Central	Nuu	Wingemi	MW&I	Drilling and equipping of a borehole at Kamuluyuni Primary	Drilling a borehole and installing equipment
7325	MWingi Central	Nuu	Wingemi	MW&I	Drilling and equipping of a borehole at Itava Ngungi	Drilling a borehole and installing equipment
7326	MWingi Central	Nuu	Wingemi	MW&I	Construction of an earthdam at Kavuko stream	Building an earthdam
7327	MWingi Central	Nuu	Wingemi	MW&I	Construction of an earthdam at Kwa Meli	Building an earthdam
7328	MWingi Central	Nuu	Kyangati	MA&LD	Distribution of Certified seeds and pesticides to all farmers	Distribution of Certified seeds and pesticides
7329	MWingi Central	Nuu	Kyangati	MEEFN&Mrs	Electricity from Kwa-Kameta to Kawala Pri. School	Design, procurement & construction
7330	MWingi Central	Nuu	Kyangati	MET&SD	Construction of ECDE Classroom at 1. Kyatune Primary School 2. Ngangani Primary School 3. Ngangani secondary School	Construction of ECDE Classroom
7331	MWingi Central	Nuu	Kyangati	MET&SD	ECDE classes & teachers (several schools)	Recruitment
7332	MWingi Central	Nuu	Kyangati	MH&S	Completion of a laboratory at Kavindu Health Centre	Completion of a laboratory
7333	MWingi Central	Nuu	Kyangati	MH&S	Construction of Kaombe Dispensary	Construction of a new health Facility
7334	MWingi Central	Nuu	Kyangati	MH&S	Construction of Ngangani Dispensary	Construction of a new health Facility
7335	MWingi Central	Nuu	Kyangati	MRPW&T	Grading and Culverts at Kyangati Roads	Grading and Culverts
7336	MWingi Central	Nuu	Kyangati	MRPW&T	Kyangati all county roads	Grading, graveling and culverts
7337	MWingi Central	Nuu	Kyangati	MTIMI&C	Installation of a Mulika Mwinzi at 1.Ngangani Shopping Centre 2.Kawalo Shopping Centre 3.Kaombe Shopping Centre 4.Kavindu Shopping Centre 5.Kanyangu Shopping Centre 6.Ndandini Shopping Centre 7.Kyatune Shopping Centre	Installation of a Mulika Mwinzi
7338	MWingi Central	Nuu	Kyangati	MW&I	Mega dams atEnziu-Mutyaando confluence	Design, excavation and construction works
7339	MWingi Central	Nuu	Kyangati	MW&I	Completion of Kavindu Rock Catchment	Rock Catchment completion
7340	MWingi Central	Nuu	Kyangati	MW&I	Scooping and Fencing of Mutulanga Earth Dam	Scooping and Fencing of Earth Dams
7341	MWingi Central	Nuu	Kyangati	MW&I	Drilling and piping of boreholes at 1.Mutyambua 2.Ngomano 3.Kalisaa	Drilling and piping of boreholes
7342	MWingi Central	Nuu	Kyangati	MW&I	Drilling of a borehole at Ndalandini	Drilling of a borehole
7343	MWingi Central	Nuu	Kyangati	MW&I	Desilting and Fencing of kwa maingulu Earthdam	Desilting and Fencing of Earth dam
7344	MWingi Central	Nuu	Kyangati	MW&I	Construction of sand-dams at 1.Kavindu Stream 2.Kawala Ova 3.Kamai	Construction of sand-dams
7345	MWingi Central	Nuu	Kyangati	MW&I	Desilting Ngangani, Katitika and Wisili Earth-dam	Desilting earth dams
7346	MWingi Central	Nuu	Kyangati	MW&I	Kaombe borehole	Repairs and/or renovations
7347	MWingi Central	Nuu	Kyangati	MW&I	Sad dam along Kamai, Kaombe & Kavindu streams	Design, procurement and construction
7348	MWingi Central	Nuu	Kyangati	MW&I	Desilt Wissili earth dam, Kwa-Mainguru	Desilting the dam
7349	MWingi Central	Nuu	Kyangati	MW&I	Kalewa, Miumbuni & Katwikile new earth dams	Design, procurement and construction
7350	MWingi Central	Nuu	Kyangati	MW&I	Desilting; Ngangani, Katitika & Wisili earth dams	Procure/Inhouse desilting
7351	MWingi Central	Nuu	Kyangati	OOG	Construction of Kyangati Village administrator's office	Construction of a village admin office
7352	MWingi Central	Nuu	Mutyang'ombe	MA&LD	Provision Of Two Tractors Per Village To Be Used During The Rainy Season	
7353	MWingi Central	Nuu	Mutyang'ombe	MA&LD	Provision Of Certified Seeds And Pesticides During Planting Seasons.	
7354	MWingi Central	Nuu	Mutyang'ombe	MA&LD	Deployment Of Enough Agricultural Extension Officers To Village Levels	
7355	MWingi Central	Nuu	Mutyang'ombe	MCGYIS&SS	Provision Of Youth And Women With Sports Kits	
7356	MWingi Central	Nuu	Mutyang'ombe	MCGYIS&SS	Construction Of At Least Two Stadiums In Every Village	
7357	MWingi Central	Nuu	Mutyang'ombe	MCGYIS&SS	Construction Of A Social Hall In Every Village	
7358	MWingi Central	Nuu	Mutyang'ombe	MCGYIS&SS	Construction Of Cultural Centers And Equipping Them	
7359	MWingi Central	Nuu	Mutyang'ombe	MCGYIS&SS	Formation And Organizing Youth And Women'S Clubs And Competitions From The Grass Level To Higher Levels.	
7360	MWingi Central	Nuu	Mutyang'ombe	MCGYIS&SS	Installation of a network Mast at Mutyangombe market	

S/No	Sub County	Ward	Village	Sector	Proposed project	Main activities of the Project
7361	Mwingi Central	Nuu	Mutyang'ombe	MCGYIS&SS	Installation Of A Communication Booster(Safaricom) At Kanza Market.	
7362	Mwingi Central	Nuu	Mutyang'ombe	MEEFN&MRs	Ensuring That There Are Security Lights At All Shopping Centers	
7363	Mwingi Central	Nuu	Mutyang'ombe	MEEFN&MRs	Installation And Repair Of Security Lights In All Shopping Centers	
7364	Mwingi Central	Nuu	Mutyang'ombe	MEEFN&MRs	Construction Of A Power Line From Kateni -Ngieni -Katesi	
7365	Mwingi Central	Nuu	Mutyang'ombe	MEEFN&MRs	Installation Of A Power Transformer At Kanza Market	
7366	Mwingi Central	Nuu	Mutyang'ombe	MEEFN&MRs	Connecting Every Household With Electricity	
7367	Mwingi Central	Nuu	Mutyang'ombe	MEEFN&MRs	Organizing Tree Planting Programs To Improve Environmental Conservation	
7368	Mwingi Central	Nuu	Mutyang'ombe	MET&SD	Construction of a Driving School at Mutyangombe	
7369	Mwingi Central	Nuu	Mutyang'ombe	MET&SD	Construction of a resorce center at Kaai Market	
7370	Mwingi Central	Nuu	Mutyang'ombe	MET&SD	ECDE Feeder school at Kwa Kavoi past Kaai	
7371	Mwingi Central	Nuu	Mutyang'ombe	MET&SD	Construction of ECDE classrooms in ECDE centers 1. Mumbuni 2.Sakini 3. Kiwani 4. Kaai 5.Ngieni 6.Kenzie 7. Malawi 8. Katoo 9. Muangeni 10. Kivunduini 11.Mutyangombe, 12. Syumukui 13.Muluki 14.Kavuvwani	
7372	Mwingi Central	Nuu	Mutyang'ombe	MET&SD	Construction of polytechnics at 1. Kalesi, 2.Mutyangome 3. Muangeni	
7373	Mwingi Central	Nuu	Mutyang'ombe	MET&SD	Deployment of enough qualified ECDE teachers in all the centers.	
7374	Mwingi Central	Nuu	Mutyang'ombe	MET&SD	Equipping Kaai Polytechnic with qualified teachers, a workshop, and a dormitory.	
7375	Mwingi Central	Nuu	Mutyang'ombe	MET&SD	provision of enough ECDE materials in all the centers.	
7376	Mwingi Central	Nuu	Mutyang'ombe	MH&S	Construction Of Latrines At All Marketplaces	
7377	Mwingi Central	Nuu	Mutyang'ombe	MH&S	Muangeni and Kathithini Dispensary to be equipped with medicines and nurses, be fenced and be furnished.	
7378	Mwingi Central	Nuu	Mutyang'ombe	MH&S	upgrade Mutyangome and Ngieni Dispensaries to health centers and equip them with 1. Enough doctors and nurses 2.Enough medicines 3.Maternity wings 4. Laboratories 5.Ambulances 6.Electricity and solar panels 7. Water in the maternities.	
7379	Mwingi Central	Nuu	Mutyang'ombe	MLH&UD	Ensuring That All Main Market/Shopping Centers Have A Plan And Survey	
7380	Mwingi Central	Nuu	Mutyang'ombe	MRPW&T	Grading of the following Roads 1.Kanze-Ngieni-Kalesi-kavoko 2.Kwa Ngumbi-Kaluku Rock Catchment 3.Kithanawa-Katoo-Kwa mengi-Kwa nzuki-Francis Kitoo 4.Kyandii-Kivundui through kwa Kitonga 5.Kwa mbuvi matwii-Kwa nziu-Malawa-Ing'oi 6. Kwa King'ata maluki-kikonde-malawa 7. Kwa mbuli-Mwanza-Mwasya-Kinakoni 8. Kakunguu-Salim-Paul-Musee-Ing'oi	
7381	Mwingi Central	Nuu	Mutyang'ombe	MRPW&T	Grading of the following Roads 1. Mutyang'ombe-Sakini-Kwa mwalika-katesi 2. Kivundui-Maluki 3. Mutyang'ombe-Syumukile Rock-Catchment 4. Kivundui primary- Kyandii Primary 5. Kivundui Primary-Kavuvwani ECDE center 6. Mutyang'ombe-Nzeeni-Kwa Kithuku-Kanyungu Primary School 7. Mukameni-Nzuuni 8. Kwa nzoka-mathau-Syungola	
7382	Mwingi Central	Nuu	Mutyang'ombe	MRPW&T	Construction of culverts and Drifts across the following Roads 1.Kaai-Katesi-Kimongo Road 2.Kenze-Ngioni-Katesi-Kavoko Road 3.Kyandii-Kivondoi 4.Mutyangome-Syumukui 5.Kivundui-Mulaiki	
7383	Mwingi Central	Nuu	Mutyang'ombe	MTIMI&C	Organizing trainers for Boda-Boda people to reduce accidents and providing them with licences and Loans.	
7384	Mwingi Central	Nuu	Mutyang'ombe	MTIMI&C	Construction of Boda-Boda sheds at every shopping centre	
7385	Mwingi Central	Nuu	Mutyang'ombe	MTIMI&C	Deployment Of Market Cleaners In All Main Shopping Centers	
7386	Mwingi Central	Nuu	Mutyang'ombe	MTIMI&C	Fencing Of Major Market	
7387	Mwingi Central	Nuu	Mutyang'ombe	MTIMI&C	Ensuring That All Groups Are Empowered Through Learning And Training (Women Groups And Youth).	
7388	Mwingi Central	Nuu	Mutyang'ombe	MTIMI&C	Creation Of A Hustlers Development Fund For Funding Hustlers	
7389	Mwingi Central	Nuu	Mutyang'ombe	MTIMI&C	Construction of market toilets at all shopping centres	
7390	Mwingi Central	Nuu	Mutyang'ombe	MW&I	Mwola-Kathanze water project	Design and construction works
7391	Mwingi Central	Nuu	Mutyang'ombe	MW&I	New Borehole at Mutyangombe Market	
7392	Mwingi Central	Nuu	Mutyang'ombe	MW&I	Construction Of New Earth Dams At Kyamwea, Kakunguu, Syumbili	
7393	Mwingi Central	Nuu	Mutyang'ombe	MW&I	Repair Fencing And Excavation Of The Existing Following Earth Dams 1.Kaluku, 2.Kwa Muithya, 3.Kwa Kithuku Nzau 4.Kivundui 5.Nziseni 6.Mutyang'Move, 7.Mukameni, 8.Kyandii,	

S/No	Sub County	Ward	Village	Sector	Proposed project	Main activities of the Project
					9.Kinondoni, 10.Kandanga, 11. Mwosa	
7394	Mwingi Central	Nuu	Mutyang'ombe	MW&I	Borehole Drilling In The Following Places 1.Malawa, 2.Mwangeni Secondary School, 3. Mutyang'ombe Secondary School	
7395	Mwingi Central	Nuu	Mutyang'ombe	MW&I	Construction And Repair Of Rock Catchment At The Following Places 1.Syomukui 2.Kivundua 3.Kaluku	
7396	Mwingi Central	Nuu	Mutyang'ombe	MW&I	Repair And Fencing Of The Existing Boreholes In 1.Kakungu Primary School 2.Mwangeni Borehole	
7397	Mwingi Central	Nuu	Mutyang'ombe	MW&I	Construction Of Two Sand Dams At 1.Uva River 2.Kaluku, 3.Mithumulani 4.Kathembi 5.Kamunyu 6.Nzeeni 7.Koola 8. Museesya 9. Syomukui	
7398	Mwingi Central	Nuu	Mutyang'ombe	MW&I	kavoi-Kalesi water project- needs fresh piping, intake construction and extension to Mwalika.	
7399	Mwingi Central	Nuu	Mutyang'ombe	MW&I	Kiwani Water project needs an extension from kwa Mutemi- kwa mukumbi-Luvyu	
7400	Mwingi Central	Nuu	Mutyang'ombe	MW&I	Makaveti Water project needs review and renovation.	
7401	Mwingi Central	Nuu	Mutyang'ombe	MW&I	Mwoola-Kathanza Water project, needs intake construction and fencing.	
7402	Mwingi Central	Nuu	Mutyang'ombe	MW&I	Wikya Water project-needs review and renovation.	
7403	Mwingi Central	Nuu	Mutyang'ombe	ODG	Construct and Equip KWS CAMP at Mutyangombe Markert	
7404	Mwingi Central	Nuu	Mutyang'ombe	OOG	Construction Of Village Administrators' Offices In All Villages	
7405	Mwingi Central	Nuu	Mutyang'ombe	OOG	Deployment Of The Council Of Elders	
7406	Mwingi Central	Nuu	Mutyang'ombe	OOG	Pro-poor bursary needs to be increased to increase the number of beneficiaries to about 100.	
7407	Mwingi Central	Nuu	Mwambiu	MA&LD	Provision of modern beehives to the farmers	
7408	Mwingi Central	Nuu	Mwambiu	MA&LD	Provision and availing a tractor to the farmers	
7409	Mwingi Central	Nuu	Mwambiu	MA&LD	Provision of certified seeds and pesticides to all farmers in the village	
7410	Mwingi Central	Nuu	Mwambiu	MA&LD	Sustain a modern beehive at Kalalani	Sustenance of area modern beehives
7411	Mwingi Central	Nuu	Mwambiu	MCGYIS&SS	Installation of solar lights at mwambiu market	Installation of solar lights
7412	Mwingi Central	Nuu	Mwambiu	MCGYIS&SS	Revival of the area youth Groups	Revival of the area youth Groups
7413	Mwingi Central	Nuu	Mwambiu	MCGYIS&SS	Empowerment programmes for all	Identification criteria
7414	Mwingi Central	Nuu	Mwambiu	MET&SD	ECDE feeder school at Ilaambe	
7415	Mwingi Central	Nuu	Mwambiu	MET&SD	Establishment of ECDE Classrooms in every primary school	
7416	Mwingi Central	Nuu	Mwambiu	MET&SD	Upscaling of Mwambui Polytechnic to a vocational center	
7417	Mwingi Central	Nuu	Mwambiu	MET&SD	Feeding programs to all ECDE centers	
7418	Mwingi Central	Nuu	Mwambiu	MET&SD	Establishment of a secondary school at Kwa-Mutuli	
7419	Mwingi Central	Nuu	Mwambiu	MET&SD	Establishment of Mutulu Polytechnic	Establishment of A Polytechnic
7420	Mwingi Central	Nuu	Mwambiu	MH&S	Upgrading of Mwambui Dispensary	
7421	Mwingi Central	Nuu	Mwambiu	MH&S	Construction of Imwaa Dispensary	
7422	Mwingi Central	Nuu	Mwambiu	MH&S	Equipping of Mwambui Maternity and provision of nurses	
7423	Mwingi Central	Nuu	Mwambiu	MH&S	Construction of a new dispensary between Mutulu and Imwaa	Construction of a new dispensary
7424	Mwingi Central	Nuu	Mwambiu	MH&S	Construction of a 2-Door pit latrine at Mutulu Market	Construction of a 2-Door pit latrine
7425	Mwingi Central	Nuu	Mwambiu	MRPW&T	Repair of Kwa Kakuti to Katilikufeder road with drift and Culverts	
7426	Mwingi Central	Nuu	Mwambiu	MRPW&T	Grading of 1.Mbia Road through Kwa-Mumbe to mbia primary school 2.Feeder road through Kakungu to Mikuyuni stream 3.Syomakethi feeder road through springs to matulani feeder road	
7427	Mwingi Central	Nuu	Mwambiu	MRPW&T	Rehabilitation of syomakethe feeder road to mutaito springs to matulani feeder road.	
7428	Mwingi Central	Nuu	Mwambiu	MRPW&T	Repair of Mwambiu-Mutulu Feeder Road through Kwa Mutuli to kalalani borehole with Drifts and culverts.	Repair of a road
7429	Mwingi Central	Nuu	Mwambiu	MRPW&T	Open new road at depression of manziu hill-Jali-Nuu Market	Open new road at depression of manziu hill-Jali-Nuu Market
7430	Mwingi Central	Nuu	Mwambiu	MRPW&T	Grading of Kalalani-Kavingo-Mikuyuni Road	Grading of a Road
7431	Mwingi Central	Nuu	Mwambiu	MTIMI&C	Planning of all market centres	Physical planning
7432	Mwingi Central	Nuu	Mwambiu	MW&I	Desilt and Renovation oftewel Earth-Dam	Desilt Earth-Dam
7433	Mwingi Central	Nuu	Mwambiu	MW&I	Drilling of a borehole at Mutulu and Kiswiini at Levuni	Drilling of a borehole
7434	Mwingi Central	Nuu	Mwambiu	MW&I	Construction of a sand dam at kwa Katangi and Kalalani	Construction of a sand-dam
7435	Mwingi Central	Nuu	Mwambiu	MW&I	Renovation of Kamunyu Shallow well	Renovation of a shallow well
7436	Mwingi Central	Nuu	Mwambiu	MW&I	New borehole at kwa peter kokwe kaayo	
7437	Mwingi Central	Nuu	Mwambiu	MW&I	New Earthdam Border at border of Muthui mulatya , Katunga and Ndove	
7438	Mwingi Central	Nuu	Mwambiu	MW&I	Borehole at Kasolo Wells	
7439	Mwingi Central	Nuu	Mwambiu	MW&I	Enlarge Twelu dam Build Cattle troughs	
7440	Mwingi Central	Nuu	Mwambiu	MW&I	Installation of intelligent power control panel solar/ Electrical interchanger at Mwambiu-Kavuti Borehole.	installation of an intelligent power control system
7441	Mwingi Central	Nuu	Mwambiu	MW&I	Construction of a mega dam at ililiani	construction of a mega dam
7442	Mwingi Central	Nuu	Mwambiu	MW&I	Renovation of 2 storage water tanks at Mutulu / Katindia Nzou	renovation of water tanks
7443	Mwingi Central	Nuu	Mwambiu	MW&I	Construction of a mega storage tank at Mwambiu	construction of a mega storage tank
7444	Mwingi Central	Nuu	Mwambiu	MW&I	Provision of water tanks at mutulu	Provision of water tanks
7445	Mwingi Central	Nuu	Mwambiu	MW&I	Equip and hybradazation of Kavingo Borehole	Equip and hybradazation of Borehole
7446	Mwingi Central	Nuu	Mwambiu	MW&I	A dam between Kwa mutuli and Kalalani	Dam Excavation
7447	Mwingi Central	Nuu	Mwambiu	MW&I	Desilt Kaluku, Kwa-Muthya, Mukameni, Nzeeni, & Kinondoni dams	Desilting the dam
7448	Mwingi Central	Nuu	Mwambiu	ODG	Tourist site at Manziu hills	Tourist site Construction
7449	Mwingi Central	Nuu	Nguuni	MA&LD	Organizing farmers along river Enziu and supplying them with the necessary irrigation equipments	Organizing Farmers
7450	Mwingi Central	Nuu	Nguuni	MA&LD	Strengthening of farmers on livestock management, Poultry, and bee keeping	Strengthening of farmers on livestock management, Poultry, and bee keeping
7451	Mwingi Central	Nuu	Nguuni	MA&LD	Availing one tractor for the farmers	Availing one tractor for the farmers
7452	Mwingi Central	Nuu	Nguuni	MCGYIS&SS	Installation of a safaricom network booster at Yatwa	Installation of a safaricom network booster

S/No	Sub County	Ward	Village	Sector	Proposed project	Main activities of the Project
7453	Mwingi Central	Nuu	Nguuni	MEEFN&MRS	Electricity connectivity to Nzambani Shopping Centre with water extension	Electricity connectivity
7454	Mwingi Central	Nuu	Nguuni	MET&SD	Construction of an ECDE classroom at Yongoni ECDE feeder school	Construction of an ECDE classroom
7455	Mwingi Central	Nuu	Nguuni	MET&SD	Yongoni ECDE class	Design and construction works
7456	Mwingi Central	Nuu	Nguuni	MET&SD	Kawelu-R.G.C-Polytechnique-Mutululu market	Grading, gravelling and culverts
7457	Mwingi Central	Nuu	Nguuni	MRPW&T	Nguuni Market to Kawelu-Enziu river drift.	Design and construction works
7458	Mwingi Central	Nuu	Nguuni	MRPW&T	Muinde drift across river Enziu	Design and construction works
7459	Mwingi Central	Nuu	Nguuni	MRPW&T	Construction of a Drift from Enziu River to Nguuni market from Kawelu	Construction of a Drift
7460	Mwingi Central	Nuu	Nguuni	MRPW&T	Construction of Mwinde Drift crossing river Enziu	Construction of a Drift
7461	Mwingi Central	Nuu	Nguuni	MRPW&T	Culvert Construction at Nguuni River	Culvert Construction at Nguuni River
7462	Mwingi Central	Nuu	Nguuni	MRPW&T	Construction of Kavuko Culverts	Construction of Kavuko Culverts
7463	Mwingi Central	Nuu	Nguuni	MRPW&T	Opening, Bush clearing and grading of kaneli to nganganiroad through katise	Opening, Bush clearing and grading of kaneli to nganganiroad through katise
7464	Mwingi Central	Nuu	Nguuni	MRPW&T	Bush Clearing and Grading of kavemba R.G.H- Kawelu polytecnic to matulu shopping Centre	Bush Clearing and Grading of kavemba R.G.H- Kawelu polytecnic to matulu shopping Centre
7465	Mwingi Central	Nuu	Nguuni	MRPW&T	opening, Bush clearing and grading of Nguuni to Malusyani Road	opening, Bush clearing and grading of ofaRoad
7466	Mwingi Central	Nuu	Nguuni	MRPW&T	Grading and Culverts installation of Kavundi-Nguuni-Yatwa road	Grading and Culverts installation
7467	Mwingi Central	Nuu	Nguuni	MRPW&T	Kawelu to Maathini road	Grading, gravelling and culverts
7468	Mwingi Central	Nuu	Nguuni	MRPW&T	Kawelu-Ngangani-Katisaa road	Grading, gravelling and culverts
7469	Mwingi Central	Nuu	Nguuni	MRPW&T	Kawelu-Ngangani-Katisaa road	Grading, gravelling and culverts
7470	Mwingi Central	Nuu	Nguuni	MTIMI&C	Construction of Yatwa Market	Design and construction works
7471	Mwingi Central	Nuu	Nguuni	MTIMI&C	Construction of an Open Market at Yatwa Market	Construction of an Open Market
7472	Mwingi Central	Nuu	Nguuni	MTIMI&C	Repair of yatwa Mlika Mwizi	Repair of yatwa Mlika Mwizi
7473	Mwingi Central	Nuu	Nguuni	MTIMI&C	Setting of Nguuni Market Day	Market Day
7474	Mwingi Central	Nuu	Nguuni	MW&I	Construction of a sub-surface dam at Mutyambui River	Construction of a sub-surface dam
7475	Mwingi Central	Nuu	Nguuni	MW&I	Drilling of Boreholes in 1. Nguuni 2. Mwalale 3. Ilange area	Drilling of Nguuni Borehole
7476	Mwingi Central	Nuu	Nguuni	MW&I	Sand dam construction at Katise at river enziu	Sand dam construction at Katise at river enziu
7477	Mwingi Central	Nuu	Nguuni	MW&I	Excavation of a Earth Dams in 1. Katitika area 2. Kangola area 3. Thangatha Area 4. Kamwaki area 5. Kanako Area 6. Kathumula area 7. Kambayo Area	Excavation of a Earth Dams
7478	Mwingi Central	Nuu	Nguuni	MW&I	Repair of 1. yatwa Borehole 2. Yongoni Borehole	Repair of Boreholes
7479	Mwingi Central	Nuu	Nguuni	MW&I	Expansion of Kanukwe Earth-dam	Expansion of Earth-dam
7480	Mwingi Central	Nuu	Nguuni	MW&I	Scooping of Kambone Earth-Dam	Scooping of Kambone Earth-Dam
7481	Mwingi Central	Nuu	Nguuni	MW&I	Extension of water to 1. Nguuni primary school 2. Nguuni Secondary school 3. Nguuni Market	Extension of water
7482	Mwingi Central	Nuu	Nguuni	MW&I	Drilling of a Boreholes in Kavumbo Area	Drilling of a Boreholes
7483	Mwingi Central	Nuu	Nguuni	MW&I	Mutyambuu sad dam on river Enziu	Design and construction works
7484	Mwingi Central	Nuu	Nguuni	MW&I	Katisaa sad dam on river Enziu	Design and construction works
7485	Mwingi Central	Nuu	Nguuni	MW&I	Nguvuni borehole	Drilling and equipping
7486	Mwingi Central	Nuu	Nguuni	MW&I	Water Extension-Wingemi borehole to Nzambani market	Water Pipeline extension
7487	Mwingi Central	Nuu	Nguuni	MW&I	Kambua earth dam desilting	Desilting
7488	Mwingi Central	Nuu	Nguuni	MW&I	Yongoni borehole repair	Repair
7489	Mwingi Central	Nuu	Nguuni	MW&I	Kamwaki earth dam (Kwa-Nzungo) de-silting	De-silting
7490	Mwingi Central	Nuu	Nguuni	MW&I	Kalongola earth dam desilting	Desilting the dam
7491	Mwingi Central	Nuu	Nguuni	MW&I	Thangatha earth dam desilting	Desilting the dam
7492	Mwingi Central	Nuu	Nguuni	MW&I	Kanako earth dam desilting	Desilting the dam
7493	Mwingi Central	Nuu	Nguuni	MW&I	Kathumula earth dam desilting	Desilting the dam
7494	Mwingi Central	Nuu	Nguuni	MW&I	Mwalale borehole drilling	Drilling and equipping
7495	Mwingi Central	Nuu	Nuu	MA&LD	Agricultural extension for Crops and Livestock	Agricultural extension for Crops and Livestock
7496	Mwingi Central	Nuu	Nuu	MCGYIS&SS	Stadium at Nuu Makuti Public field	Stadium at Nuu Makuti Public field
7497	Mwingi Central	Nuu	Nuu	MCGYIS&SS	Empowerment programs for all natuives	Empowerment programs for all natuives
7498	Mwingi Central	Nuu	Nuu	MEEFN&MRS	Mlika Mwizi at Makuti public Play ground	
7499	Mwingi Central	Nuu	Nuu	MEEFN&MRS	Security streetlights installation at matulani market	Security streetlights at matulani market
7500	Mwingi Central	Nuu	Nuu	MEEFN&MRS	Electricity connectivity from Kakunike to Syumakathe	Electricity connectivity from Kakunike to Syumakathe
7501	Mwingi Central	Nuu	Nuu	MEEFN&MRS	Construction of a dumping site at Nuu town	Construction of a dumping site at Nuu town
7502	Mwingi Central	Nuu	Nuu	MEEFN&MRS	Streetlights, Cabros and toilets at Nuu market	Streetlights, Cabros and toilets at Nuu market
7503	Mwingi Central	Nuu	Nuu	MEEFN&MRS	Streetlights installation from st.andrews to Nuu Technical	Streetlights installation from st.andrews to Nuu Technical
7504	Mwingi Central	Nuu	Nuu	MEEFN&MRS	Rehabilitate tree planting at Kakunike and Vantilika	Rehabilitate tree planting at Kakunike and Vantilika
7505	Mwingi Central	Nuu	Nuu	MET&SD	Nuu Secondary School 1. Incomplete borehole 2. School Fencing 3. Dinning Hall Repair 4. Construction of a Boys Dormitory	Nuu Secondary School equipping
7506	Mwingi Central	Nuu	Nuu	MET&SD	Nuu Special School 1. Disability friendly van 14 seater van 2. Administration block/ office 3. Completion of staff quarter for boarding masters	Nuu special school equipping
7507	Mwingi Central	Nuu	Nuu	MET&SD	ECDE classroom Construction and ECDE Teacher contracting at luulu	ECDE classroom Construction and ECDE Teacher contracting at luulu
7508	Mwingi Central	Nuu	Nuu	MET&SD	Fencing of 1. Imwamba Primary School 2. Mitaavo Primary School	Fencing of primary sschools.
7509	Mwingi Central	Nuu	Nuu	MET&SD	New gates @ 1. Imwamba primary school 2. Mitavo primary school 3. Nzanzu Primary School 4. Matulani School	New gates construction
7510	Mwingi Central	Nuu	Nuu	MET&SD	Nuu Technical and Vocational Training Centre 1. Drilling and Equipping of a Borehole	

S/No	Sub County	Ward	Village	Sector	Proposed project	Main activities of the Project
					2. Equipping the Automotive Engineering Department 3. A Driving school Vehicle	
7511	Mwingi Central	Nuu	Nuu	MET&SD	ECDE class at nzanzu and imwamba	ECDE class at nzanzu and imwamba
7512	Mwingi Central	Nuu	Nuu	MH&S	New Dispensary at Luulu/ Mutulani Border	New Dispensary at Luulu/ Mutulani Border
7513	Mwingi Central	Nuu	Nuu	MH&S	Ambulance at Nu level IV hospital	Ambulance at Nu level IV hospital
7514	Mwingi Central	Nuu	Nuu	MH&S	Upgrade of Nu hospital to a Level IV Health Facility	Upgrade of Nu hospital to a Level IV Health Facility
7515	Mwingi Central	Nuu	Nuu	MH&S	Two door pit-latrines at 1. Makuti Market 2. Nzanzu market 3. Imwamba Market 4. Ndiyuni Market 5. Mitavo Primary School	Two door pit-latrines Construction
7516	Mwingi Central	Nuu	Nuu	MLH&UD	Survey all areas with feeder roads and issue with title deeds	Survey all areas with feeder roads and issue with title deeds
7517	Mwingi Central	Nuu	Nuu	MRPW&T	Grading and Marram kwa Ivuli	
7518	Mwingi Central	Nuu	Nuu	MRPW&T	Drift AT mwaani	
7519	Mwingi Central	Nuu	Nuu	MRPW&T	Grading of Kakunike-Kwa Mathenge-Kakunike Road	Grading of Kakunike-Kwa Mathenge-Kakunike Road
7520	Mwingi Central	Nuu	Nuu	MRPW&T	Drifts @ 1. Luulu-Matulani Road 2. Luulu-Mitavo Market Road 3. Nu market-Nzanzu market 4. Nu market-Ndiyuni Market	Drifts Construction
7521	Mwingi Central	Nuu	Nuu	MRPW&T	Road Grading, opening and commissioning at Mbuuni-Kyoani-Nzanzu-Maleve- Mutunga- Imbuamba	Road Grading, opening and commissioning at Mbuuni-Kyoani-Nzanzu-Maleve- Mutunga- Imbuamba
7522	Mwingi Central	Nuu	Nuu	MRPW&T	Grading of Mutaavo-Kathongoli-Syomavethe road	Bush clearing and grading of the road.
7523	Mwingi Central	Nuu	Nuu	MTIMI&C	Market Shades at Makuti Kwa-Kivusyu	Market Shades at Makuti Kwa-Kivusyu
7524	Mwingi Central	Nuu	Nuu	MTIMI&C	Market Shades at 1. Imwamba 2. Mitaavo 3. Nzaazo 4. Matulani	Market shades construction and fencing
7525	Mwingi Central	Nuu	Nuu	MTIMI&C	Boda boda shades at Makuti Lulu	Boda boda shades at Makuti Lulu
7526	Mwingi Central	Nuu	Nuu	MW&I	Borehole at NdiyuniKwa peter Muinde	
7527	Mwingi Central	Nuu	Nuu	MW&I	Bore hole at Nu makuti Public Field	
7528	Mwingi Central	Nuu	Nuu	MW&I	Dam kwa Mwendwa Kilai Kivoovya	
7529	Mwingi Central	Nuu	Nuu	MW&I	New Borehole at Nu Market Centre	
7530	Mwingi Central	Nuu	Nuu	MW&I	Dam at kwa Nduki Masuvyu	
7531	Mwingi Central	Nuu	Nuu	MW&I	New Earth dam at Luulu	New Earth dam at Luulu
7532	Mwingi Central	Nuu	Nuu	MW&I	Borehole at Kakunike kIwa keva	Borehole at Kakunike kIwa keva
7533	Mwingi Central	Nuu	Nuu	MW&I	Repair and enlarge water source at Nu Hills	Repair and enlarge water source at Nu Hills
7534	Mwingi Central	Nuu	Nuu	MW&I	Equipping and hybridization of 1. Mitavo Borehole 2. Imwamba Borehole	Equipping and hybridization of Boreholes.
7535	Mwingi Central	Nuu	Nuu	MW&I	Borehole Drillingat Ngaani Secondary School	Borehole at Ngaani Secondary School
7536	Mwingi Central	Nuu	Nuu	MW&I	One mega dam at kwa kava munyama kakunike	One mega dam at kwa kava munyama kakunike
7537	Mwingi Central	Nuu	Nuu	MW&I	Earth dams at maluki matulani	Earth dams at maluki matulani
7538	Mwingi Central	Nuu	Nuu	MW&I	Rehabilitation of Ngililya shallow well	Rehabilitation of Ngililya shallow well
7539	Mwingi Central	Nuu	Nuu	MW&I	New borehole at Kwa ishmael Muli Makaa	New borehole at Kwa ishmael Muli Makaa
7540	Mwingi Central	Nuu	Nuu	MW&I	Fencing of Masomba Earth-Dam	Fencing of Masomba Earth-Dam
7541	Mwingi Central	Nuu	Nuu	MW&I	Sand-Dams at Mitaavo and thokoa River	Sand-Dams at Mitaavo and thokoa River
7542	Mwingi Central	Nuu	Nuu	MW&I	New Earth dam at Kwa Mathenge Mulozya	New Earth dam at Kwa Mathenge Mulozya
7543	Mwingi Central	Nuu	Nuu	MW&I	Repair and enlarge of Musomba rock catchment	Repair and enlarge of Musomba rock catchment
7544	Mwingi Central	Nuu	Nuu	MW&I	New Rock catchment at Kasina-Kakunike Hills	New Rock catchment at Kasina-Kakunike Hills
7545	Mwingi Central	Nuu	Nuu	MW&I	Construction of mega reservoir tank	Construction of mega reservoir tank
7546	Mwingi Central	Nuu	Nuu	MW&I	Kamusena Matulani Centre water spring.	Desilt and reticulate for ease of access
7547	Mwingi Central	Nuu	Nuu	MW&I	Sand dams along mutavao river/stream	Sand dams along mutavao river/stream
7548	Mwingi Central	Nuu	Nuu	MW&I	Earth dam in Nu Village	Earth dam in Nu Village
7549	Mwingi Central	Nuu	Nuu	MW&I	Borehole Ngaani Boys Primary	Borehole Ngaani Boys Primary
7550	Mwingi Central	Nuu	Nuu	ODG	New resource centre at Mavuuni with rescue team	
7551	Mwingi Central	Nuu	Nuu	ODG	Establishment of Tourist attraction center at kwa mwendwa kivila hills	Establishment of Tourist attraction center at kwa mwendwa kivila hills
7552	Mwingi Central	Nuu	Nyaani	MCGYIS&SS	Safaricom Network Booster(mast) at Mutaitho hills	Safaricom Network Booster(mast)
7553	Mwingi Central	Nuu	Nyaani	MCGYIS&SS	Empowerment of youths, women & MSMEs	Procurement & construction works
7554	Mwingi Central	Nuu	Nyaani	MET&SD	New ECDE classroom at Ngulini and contract a teacher	New ECDE Classroom construction
7555	Mwingi Central	Nuu	Nyaani	MET&SD	ECDE classes: Nyaani, Kavuti, Kithituni, & Wangwili	Procurement & construction works
7556	Mwingi Central	Nuu	Nyaani	MH&S	Pit-Latrine at Ngueni	
7557	Mwingi Central	Nuu	Nyaani	MH&S	2 Door pitlatrine at Kithituni Primary	
7558	Mwingi Central	Nuu	Nyaani	MRPW&T	Kyambu-Kithituni road grading & gravelling	Grading, gravelling and culverts
7559	Mwingi Central	Nuu	Nyaani	MTIMI&C	Market Shade at Maalalani and Kiliku	
7560	Mwingi Central	Nuu	Nyaani	MW&I	Ngulini rock catchment (Kyasio)	Design and construction works
7561	Mwingi Central	Nuu	Nyaani	MW&I	New borehole at 1. Nyaani market Centre 2. Ngueni	
7562	Mwingi Central	Nuu	Nyaani	MW&I	Kaunzau Springs Water Piping & storage.	Design and construction works
7563	Mwingi Central	Nuu	Nyaani	MW&I	Mutwaa earth dam construction & fencing	Design and construction works
7564	Mwingi Central	Nuu	Nyaani	MW&I	Desilting; Nguka-imwe, Kwa-ndandi, Yumbula, Ikithuki, Kanguni	Desilting
7565	Mwingi Central	Nuu	Nyaani	MW&I	Pipeline extensions-Thatu to kyambu.	Design, procurement & construction
7566	Mwingi Central	Nuu	Nyaani	MW&I	Desilting; KwaMatu & Yumbula earth dams	Desilting
7567	Mwingi Central	Nuu	Nyaani	MW&I	Rock catchments: Mwakya-imu, Ithamboni	Design, procurement & construction
7568	Mwingi Central	Nuu	Nyaani	MW&I	Desilting; Kathumulani earth dam	Design, procurement & construction
7569	Mwingi Central	Nuu	Nyaani	MW&I	Dams construction: Mutwaa, Kyambui, Ndiuni, Mukoloni & Kyasio	Design, procurement & construction
7570	Mwingi Central	Nuu	Nyaani	MW&I	Ngulini boreholes repair	Repair &/or Rehabilitation
7571	Mwingi Central	Nuu	Nyaani	MW&I	Earth dams; Kyasio, Kilingile, Ikithuki & Mutwaa	Design, procurement & construction
7572	Mwingi Central	Nuu	Nyaani	MW&I	Sad dams; Kilingile, Nyekini, Ndiuni, & Makilita.	Design, procurement & construction
7573	Mwingi Central	Nuu	Wingemi	MA&LD	Construction of a cattle dip and Installation solar system at Engamba hand pump borehole	Construction of a cattle dip and Installation solar system at Engamba hand pump borehole
7574	Mwingi Central	Nuu	Wingemi	MA&LD	Provision of certified seeds to all farmers in the village	Provision of certified seeds to all farmers in the village
7575	Mwingi Central	Nuu	Wingemi	MA&LD	Agricultural extension services for crops & livestock	Empowerment of farmers
7576	Mwingi Central	Nuu	Wingemi	MCGYIS&SS	Empowerment fund	Establish a criteria & support MSMEs
7577	Mwingi Central	Nuu	Wingemi	MEEFN&MRS	Installation of power system at Wingeni borehole to public institution in wingeni primary school, wingeni health centre and wingeni secondary school.	Installation of power system
7578	Mwingi Central	Nuu	Wingemi	MEEFN&MRS	Installation of streetlights at Kathanze Market	Installation of streetlights

S/No	Sub County	Ward	Village	Sector	Proposed project	Main activities of the Project
7579	Mwingi Central	Nuu	Wingemi	MEEFN&MRS	Installation of streetlights and fencing of inyemi Market	Installation of streetlights and fencing
7580	Mwingi Central	Nuu	Wingemi	MEEFN&MRS	Security street lights at Wingemi, Kathanze & Kyumbe Markets	Procurement & installation works
7581	Mwingi Central	Nuu	Wingemi	MET&SD	Construction of ECD Classroom at Katwikila Feeder School	ECD Classroom Construction
7582	Mwingi Central	Nuu	Wingemi	MET&SD	Employment of ECD Teachers in the following centres 1.Kyunduani Feeder School 2.Mathini Feeder School 3.Mutululu Feeder School 4.Kakulunga Feeder School 5.Kavuko Feeder School 6. Mwavili Primary School	Employment of ECD Teachers
7583	Mwingi Central	Nuu	Wingemi	MET&SD	Construction of ECDE Classroom at Kyunduani Feeder school	ECDE Classroom Construction
7584	Mwingi Central	Nuu	Wingemi	MET&SD	ECD Classroom construction at 1. Kathanze Primary School 2. Kavuko Feeder School	Construction of a classroom
7585	Mwingi Central	Nuu	Wingemi	MET&SD	Construction of an ECD Classroom at Iviani Day Secondary School	Construction of an ECD Classroom
7586	Mwingi Central	Nuu	Wingemi	MET&SD	Construction of Wingeni Polytecnic	Construction of Wingeni Polytecnic
7587	Mwingi Central	Nuu	Wingemi	MET&SD	Construction of ECD Classrooms at 1. Kyunze Primary School 2.KalaKinga feeder school 3. Wingeni Primary School	Construction of ECD Classrooms at
7588	Mwingi Central	Nuu	Wingemi	MET&SD	Construction of Kyumbe Polytecnic Classrooms	Construction of Polytecnic Classrooms
7589	Mwingi Central	Nuu	Wingemi	MET&SD	ECDE classes at Kathanze, Wingemi, Tuvaani, Kyumbe & Mutulu	Procurement & construction works
7590	Mwingi Central	Nuu	Wingemi	MET&SD	Youth Polytechniques at Wingemi, Tuvaani & Mwalili	Procurement & construction works
7591	Mwingi Central	Nuu	Wingemi	MH&S	Public toilet construction at wingiluni Borehole site	Toilets Construction
7592	Mwingi Central	Nuu	Wingemi	MH&S	Construction of a Toilet at Tuvaani Market	Construction of a Toilet
7593	Mwingi Central	Nuu	Wingemi	MH&S	Tuvaani Dispensary 1.Construction of a Marternity Block 2.Fencing the facility 3. Equipping the facility and Employment of an additional nurse.	HealthFacility Expansion
7594	Mwingi Central	Nuu	Wingemi	MH&S	Construction of Kathanze Dispensary	Construction of an Health Facility
7595	Mwingi Central	Nuu	Wingemi	MH&S	Fencing and Construction of a maternity block at Kyunde Dispensary	Fencing and Construction of a maternity block
7596	Mwingi Central	Nuu	Wingemi	MH&S	Construction of a Dispensary at Mwalli	Construction of a Dispensary
7597	Mwingi Central	Nuu	Wingemi	MH&S	Equipping and fencing of Wingeni Health Centre	Equipping and fencing of Wingeni Health Centre
7598	Mwingi Central	Nuu	Wingemi	MRPW&T	Grading of the following feeder Roads@ 1. Wingeni-Kyunduani-Turaani Road 2. Wingeni-Kathanze Road 3.Wingeni-iviani-Mutululu Road 4.Twaani-Katwikile-Kamunyu Road 5.Twaani-Kulalani-Kyunze Road	Grading of feeder Roads
7599	Mwingi Central	Nuu	Wingemi	MRPW&T	Grading of Kyunduani-Yandume Earthdam Road	Grading of Roads
7600	Mwingi Central	Nuu	Wingemi	MRPW&T	Bush-Clearing and Grading of Major Roads;- 1. Kathanze-Tuvaini Road 2. Kathanze-Muukuni-Ndandini Road 3. Kathanze-Katwikile-Tuvaani Road 4. Kathanze-Kyumbe-Bypass 5. Kathanze-Ngangani Road 6. Kakilunga-Kamulyuni Road 7. Iviani-Mutululu-Ngooni Road 8. Kathanze-Ndolongwe Road	Bush-Clearing and Grading of Major Roads
7601	Mwingi Central	Nuu	Wingemi	MRPW&T	Grading of Kamulyuni-Engamba-Kandongwe Road	Grading of Kamulyuni-Engamba-Kandongwe Road
7602	Mwingi Central	Nuu	Wingemi	MRPW&T	Wingemi county roads	Grading, gravelling and culverts
7603	Mwingi Central	Nuu	Wingemi	MRPW&T	Drifts at Tuvaani & Kathanze (River Enziu) & Katwikile (Miumbuni stream).	Design, procurement & construction
7604	Mwingi Central	Nuu	Wingemi	MTIMI&C	Construction of Market shades and fencing of Iviani Market	Construction of Market shades and fencing of Iviani Market
7605	Mwingi Central	Nuu	Wingemi	MTIMI&C	Street lights installation at Mwalili Market	Street lights installation
7606	Mwingi Central	Nuu	Wingemi	MTIMI&C	Construction of market shadesand installation of streetlighs at Kyumbe Market.	Construction of market shadesand installation of streetlights
7607	Mwingi Central	Nuu	Wingemi	MTIMI&C	Construction of Market shade plus fencing of open air market at twaani.	Market shades construction and fencing
7608	Mwingi Central	Nuu	Wingemi	MTIMI&C	Market shades; Kyumbe, Mwalili, Tuvaani, Iviani, & Kathanze	Procurement & construction works
7609	Mwingi Central	Nuu	Wingemi	MW&I	Mega dams at Yandume and Kathanze	Design, excavation and construction works
7610	Mwingi Central	Nuu	Wingemi	MW&I	Construction of six sand-dams along river enziu @ 1.Kaiveti 2.Mukuwa 3.Iviani Dam Stream	
7611	Mwingi Central	Nuu	Wingemi	MW&I	Drilling of 3 Boreholes along river Enziu	Drilling of boreholes
7612	Mwingi Central	Nuu	Wingemi	MW&I	Drilling of borehole at Katwikile area	Drilling of boreholes
7613	Mwingi Central	Nuu	Wingemi	MW&I	Scooping and fencing @ 1.Kaviringasi Earth-Dam 2.Yandume Earth-Dam 3.Kakila Earth-Dam	Scooping and Fencing of Earth Dams
7614	Mwingi Central	Nuu	Wingemi	MW&I	Repair of Kavondo Borehole	Repair of a borehole
7615	Mwingi Central	Nuu	Wingemi	MW&I	Scooping of 1.Kakulunga EarthDam 2.Kakise Earth Dam	Earth Dams Scooping
7616	Mwingi Central	Nuu	Wingemi	MW&I	Scooping and fencing of 1.Kathanze Earth Dam 2.Kauma Earth Dam 3. Nguvuni Earth Dam 4. Itave Ngungi Earth Dam 5. Mutulu Earth Dam 6. Kwa Komu Proposed Site 7. Mwalili andNgwandini Earth-Dam 8. Kalewa Earth-Dam	Earth Dams Scooping
7617	Mwingi Central	Nuu	Wingemi	MW&I	Drilling of 3 Boreholes along river Enziu @ 1. Muukuwa 2. Winguu 3. Iviani Bridge	Drilling of 3 Boreholes along river Enziu
7618	Mwingi Central	Nuu	Wingemi	MW&I	Rehabilitation of Iviani Rock-Catchment	Rehabilitation of Rock-Catchment
7619	Mwingi Central	Nuu	Wingemi	MW&I	Drilling of 3 boreholes along Miumbuni Stream	Drilling of 3 boreholes
7620	Mwingi Central	Nuu	Wingemi	MW&I	Construction and fencing of Kamulyuni Earth-Dam	Construction and fencing of Kamulyuni Earth-Dam
7621	Mwingi Central	Nuu	Wingemi	MW&I	Kasiluni, Ndolongwe, Engamba, Kakondu boreholes	Repairs and/or renovations

S/No	Sub County	Ward	Village	Sector	Proposed project	Main activities of the Project
7622	Mwingi Central	Nuu	Wingemi	MW&I	Sad dams long rivers miumbuni and enziu	Design, procurement and construction
7623	Mwingi Central	Nuu	Wingemi	MW&I	Desilt Mwalili, Kaiyu, Mutulu, Itava Ngungi, Ngwasisini & Kakulunga dams	Desilting the dam
7624	Mwingi Central	Nuu	Wingemi	MW&I	Kalewa, Miumbuni & Katwikile new earth dams	Design, procurement and construction
7625	Mwingi Central	Nuu	Wingemi	MW&I	Desilting; Yambuli, Kakulunga, Kakiza & Itiva Ngungi	Desilting earth dams
7626	Mwingi Central	Nuu	Wingemi	OOG	Construction of Police Posts at security volatile areas such as 1. Mwaani 2. Engamba 3. Kamuluyuni	Construction of Police Posts at security volatile areas
7627	Mwingi Central	Nuu	Wingemi	OOG	Pro-poor bursery (for whole ward).	Identify and disburse to needy students
7628	Mwingi Central	Waita	Mwambui/ Ikusya	MW&I	Construction of earthdam at Kaulya-mbu	Building an earthdam
7629	Mwingi Central	Waita	Thonoo	MCGYIS&SS	Construction of a social hall at Kyandoa and Maongoa	Constructing a social hall
7630	Mwingi Central	Waita	Thonoo	MET&SD	Construction of a youth polytechnic at Kyandoa and Mangoa	Building a youth polytechnic
7631	Mwingi Central	Waita	Thonoo	MRPW&T	Bodaboda shade at Munyumbuni Munguu, Ndithi and Kyandoa	Constructing bodaboda shades
7632	Mwingi Central	Waita	Thonoo	MRPW&T	Construction of a drift across Nzung'u, Mutomo, and Mutwa Wewa rivers along Munyumbuni – Ndithi Road	Building a drift
7633	Mwingi Central	Waita	Thonoo	MRPW&T	Construction of a drift across Nzung'u and Wewa river along Waita – Ndithi road	Building a drift
7634	Mwingi Central	Waita	Thonoo	MRPW&T	Construction of drift across Maongoa and Mutomo rivers along Kyandoa – Maongoa Road	Building a drift and installing culverts
7635	Mwingi Central	Waita	Thonoo	MRPW&T	Grading and culverts along bypass road from Kwa Maluki Nguti to Kiambaa primary school	Grading the road and installing culverts
7636	Mwingi Central	Waita	Thonoo	MW&I	Completion of Kwa Kyoa Water project (Installation of solar panels and piping to Nzalani Maongoa and Ndithi)	Installing solar panels and piping for water distribution
7637	Mwingi Central	Waita	Waita	MRPW&T	Opening, heaving grading and Murraming of a road from Kiambaa Primary school – Kwa Muku – Malioni	Opening, grading, and murraming the road
7638	Mwingi Central	Waita	Waita	MRPW&T	Heavy grading and culverts along new road from Kwa Maluki to Muku through Kwa Kiulu Tuli – Mutunga Kiteeme	Grading the road and installing culverts
7639	Mwingi Central	Waita	Waita	MRPW&T	Installation of six (6) culverts and a drift across Masaki River along Kavingo road	Installing culverts and building a drift
7640	Mwingi Central	Waita	Waita	MRPW&T	Opening and heavy grading structures of a road from Kwa Mwendwa Mbiti connecting Waita – Ndithi road	Opening and grading the road
7641	Mwingi Central	Waita	Waita	MRPW&T	Opening and heavy grading, structures of a road from Kwa Mwendwa Linda – Kavingoni – Kiambaa road	Opening and grading the road
7642	Mwingi Central	Waita	Waita	MRPW&T	Opening and grading, structures of a road from Kavandi along Kavingoni – Malioni road	Opening and grading the road
7643	Mwingi Central	Waita	Waita	MRPW&T	Opening and heavy grading road structures of a road from Kwa Muimi Kumeka along Waita – Ndithi road	Opening and grading the road
7644	Mwingi Central	Waita	Waita	MRPW&T	Construction of Modern In and Outpatient block, Incinerator, and Staff Houses for Waita Health center	Building healthcare infrastructure
7645	Mwingi Central	Waita	Waita	MRPW&T	Drift at kwa mbusya nzau	Road construction
7646	Mwingi Central	Waita	Waita	MRPW&T	Drift at kwa Musyoka mang'ara	Road construction
7647	Mwingi Central	Waita	Waita	MRPW&T	Earth dam at kwa kavete stream	Earth dam construction
7648	Mwingi Central	Waita	Waita	MW&I	Earth dam at kwa mwema masaa	Earth dam construction
7649	Mwingi Central	Waita	Kathoka	MA&LD	Provision of certified seeds.	Distribution of seeds to farmers
7650	Mwingi Central	Waita	Kathoka	MA&LD	Farmers to be trained on agricultural skills.	Farmers to be trained on agricultural skills.
7651	Mwingi Central	Waita	Kathoka	MA&LD	Provision of tractors in each village.	Provision of tractors in each village.
7652	Mwingi Central	Waita	Kathoka	MA&LD	Cattle dips and cattle crush	At Mbaamoki At Ndangani At Musuil
7653	Mwingi Central	Waita	Kathoka	MCGYIS&SS	Support and facilitate Mutwangombe and Murwana football clubs.	Support and facilitate Mutwangombe and Murwana football clubs.
7654	Mwingi Central	Waita	Kathoka	MEEFN&MRs	Installation of WI-FI at Mutwangombe secondary.	Installation of WI-FI at Mutwangombe secondary.
7655	Mwingi Central	Waita	Kathoka	MEEFN&MRs	To be assisted to access subsidized loans to help them acquire motorbikes.	To be assisted to access subsidized loans to help them acquire motorbikes.
7656	Mwingi Central	Waita	Kathoka	MEEFN&MRs	Electrification to primary schools at Kathoka primary and Ndauni primary	Electrification to primary schools at Kathoka primary and Ndauni primary
7657	Mwingi Central	Waita	Kathoka	MEEFN&MRs	Security solar panel at: I. Mutwangombe stage II. Mbaamoki market III. Murwana market IV. Makutano market V. Machina market VI. Ndangani market	Security solar panel at: I. Mutwangombe stage II. Mbaamoki market III. Murwana market IV. Makutano market V. Machina market VI. Ndangani market
7658	Mwingi Central	Waita	Kathoka	MEEFN&MRs	Electrification of households and Machina market, Kathoka market	Electrification of households and Machina market, Kathoka market
7659	Mwingi Central	Waita	Kathoka	MEEFN&MRs	Transmission stations of network	Transmission stations of network
7660	Mwingi Central	Waita	Kathoka	MEEFN&MRs	Tree seedlings at: Murwana primary Kathoka primary Ndangani primary	Tree seedlings at: Murwana primary Kathoka primary Ndangani primary
7661	Mwingi Central	Waita	Kathoka	MEEFN&MRs	charcoal management policy.	Implement sustainable charcoal management policy.
7662	Mwingi Central	Waita	Kathoka	MEEFN&MRs	Sustain sand harvesting policy.	Sustain sand harvesting policy.
7663	Mwingi Central	Waita	Kathoka	MET&SD	Mutwangombe secondary	Construction of Mutwangombe secondary laboratory.
7664	Mwingi Central	Waita	Kathoka	MET&SD	ECDE classes at: Ndangani feeder sch Kaloo feeder sch	ECDE classes at: Ndangani feeder sch Kaloo feeder sch
7665	Mwingi Central	Waita	Kathoka	MET&SD	Education	Murwana primary Uvati primary Ndauni primary
7666	Mwingi Central	Waita	Kathoka	MET&SD	Kathoka primary Establishment and installation of Mutwangombe polytechnic. Establishment of a special school at Mutwangombe.	Kathoka primary Establishment and installation of Mutwangombe polytechnic. Establishment of a special school at Mutwangombe.
7667	Mwingi Central	Waita	Kathoka	MH&S	Pit latrines Construction at 1. Two-door pit latrine at Ndangani feeder sch 2. Kaloo feeder sch 3. Kathoka market 4. Ndauni playground 5. Murwana secondary 6. Kathoka secondary 7. Murwana borehole 8. Mutwangombe secondary 9. Ndauni's primary	
7668	Mwingi Central	Waita	Kathoka	MH&S	Pit Latrines Construction 1. 2-door pit latrine at Ndangani feeder school 2. 2-door pit latrine at Kaloo feeder school 3. 2-door pit latrine at kathoka market 4. 2-door pit latrine at ndauni playground 5. 2-door pit latrine at murwana sec school 6. 2-door pit latrine at kathoka sec school 7. 2-door pit latrine at murwana borehole 8. 2-door pit latrine at mutwangombe secondary 9. 2-door pit latrine at ndauni primary	



S/No	Sub County	Ward	Village	Sector	Proposed project	Main activities of the Project
7669	Mwingi Central	Waita	Kathoka	MH&S	Maternity wing at mutwangombe dispensary	Maternity wing at mutwangombe dispensary
7670	Mwingi Central	Waita	Kathoka	MH&S	Revival of structure and facility of Muwangombe dispensary.	Revival of structure and facility of Muwangombe dispensary.
7671	Mwingi Central	Waita	Kathoka	MH&S	Completion of stores at Mutwangombe dispensary	Completion of stores at Mutwangombe dispensary
7672	Mwingi Central	Waita	Kathoka	MH&S	Two door pit latrine at Machina market.	Two door pit latrine at Machina market.
7673	Mwingi Central	Waita	Kathoka	MH&S	Malioni dispensary to be revived, equippeduplifted to healthcare.	dispensary to be revived, equippeduplifted to healthcare.
7674	Mwingi Central	Waita	Kathoka	MH&S	Mutwangombe dispensary to be revived, equippeduplifted to healthcare.	dispensary to be revived, equippeduplifted to healthcare.
7675	Mwingi Central	Waita	Kathoka	MH&S	Fencing and putting up the gate of Mutwangombe dispensary	Fencing and putting up the gate of Mutwangombe dispensary
7676	Mwingi Central	Waita	Kathoka	MH&S	Two door pit latrine with urinal at Mutwangombe dispensary.	Two door pit latrine construction
7677	Mwingi Central	Waita	Kathoka	MH&S	Roofing and renovation of Mutwangombe dispensary. Establishment of new laboratory fully equipped at Mutwangombe dispensary.	Roofing and renovation of Mutwangombe dispensary. Establishment of new laboratory fully equipped at Mutwangombe dispensary.
7678	Mwingi Central	Waita	Kathoka	MRPW&T	Roads Grading 1.makutano-kwa vira to malioni road 2.kwa ryanga through kwa nyalita through kwa kamia to karunga road 3. Grading with murrum mutwangombe through malivi to ndangani shopping center 4.Grading mutwangombe ,malivi Murwana to kasyungere road with murrum and culverts at kwa mbivya,kwa mailu,kwa mutwii and kwa Sammy. 5Murrum at Mutwangombe ndangani Murwana road to kasyungere 6.Grading and murrum at Mutwangombe stage through kwa masya kau to ndithini 7.Grading of Mutwangombe secondary to ndani mwinzi to Peter mwaniki to kwa kasevela to malioni road 8.Grading of kwa mwaniki Mwendwa to nzungu to kwa rev maluki to Joseph kimanzi to kimanzi musese road 9.Grading of Mutwangombe to mbaamoki to Kathoka primary 10.Grading of Mutwangombe to mbaamoki to uvati primary to syumboto to machina road	
7679	Mwingi Central	Waita	Kathoka	MRPW&T	Drifts Construction 1.Drift at kaluma stream along mutindwa ndangani Murwana road 2.Drift at kakomoa stream along mutindwa ndangani Murwana road 3.Drift at kakomoa stream along mutwangombe kwa masya ndithini road 4.Drift at ikirita stream along Mutwangombe dispensary to kwa Muli ikirita 5.Drift at Kathoka stream along kwa kyandu to kaloo road 6.Drift at kamunyu stream alongmakutano kwa vira to malioni road 7.Drift at Kathoka stream along kwa kyandu to leseo to kivui road 8.Drift at kwa muindu stream alongmutwangombe Kathoka road 9.Drift at musuli stream along malioni kaloo to Kathoka road 10.Drift at Kathoka stream along malioni kaloo to Kathoka road	
7680	Mwingi Central	Waita	Kathoka	MRPW&T	Gabbions Construction 1.Gabbion at kwa kimwele Nzavi alongmutwangombe kaloo road 2.Gabbion at Murwana kwa Sammy Muthui 3.Gabbion kwa kavulu musembi along mutwangombe kaloo road 4.Gabbion kwa Simon Kenton along kyandu leseo kivui road 5.Gabbion at kwa musee katele along malioni kaloo to Kathoka road 6.Gabbion at syumboto stream	
7681	Mwingi Central	Waita	Kathoka	MRPW&T	Drainage of Mutwangombe market	The Ikirita stream to be blocked from passing through Mutwangombe market.
7682	Mwingi Central	Waita	Kathoka	MRPW&T	Murrum at kyandani Ndangani road at Kwa Mutengenge kuruka to Kyandani drift at Enziu river kwa Sera Mukuni	Murrum at kyandani Ndangani road at Kwa Mutengenge kuruka to Kyandani drift at Enziu river kwa Sera Mukuni
7683	Mwingi Central	Waita	Kathoka	MRPW&T	Murrum from Ndangani – Kyandani road at Kalunda Musili to Kyandani shopping center.	Murrum from Ndangani – Kyandani road at Kalunda Musili to Kyandani shopping center.
7684	Mwingi Central	Waita	Kathoka	MRPW&T	Grading of roads at Machina- Kasyoka Muindu road with murrum with two slabs at Munyasya Kyule. Slab at Ndauni Ndangani road at Malivi	Grading and opening of Road
7685	Mwingi Central	Waita	Kathoka	MRPW&T	Drift at Kaluma river Murwana Machina road. Drift at Ndangani Kalikana road at Kwa Munyoki Mutia road and Mutunga musyima road. Drift at Enziu river kwa kuruka Matei	Drift construction
7686	Mwingi Central	Waita	Kathoka	MRPW&T	Roads-grading of roads	Machina- Kasyoka Muindu Ndangani road with culverts and slab at Kwa Mwanzia Rukethi.
7687	Mwingi Central	Waita	Kathoka	MRPW&T	Roads-grading of Kyandu – Leseo- Kivui Makutano – Vira- Malioni Mutwangombe- Malivi-Ndangani Mwaniki to Malioni road	
7688	Mwingi Central	Waita	Kathoka	MRPW&T	Roads-grading of Mutwangombe- Malivi- Murwana, Roads-grading ofMutwangombe- Malivi-Ndangani	Road grading
7689	Mwingi Central	Waita	Kathoka	MRPW&T	Slab at Ikirita Mutwangombe market. Slab at Ikomoa Mutindwa Ndangani Road. Slab at kaluma Murwana Mutindwa river.	Slabs installation
7690	Mwingi Central	Waita	Kathoka	MRPW&T	Drift at Kamunyu river	Drift at Kamunyu river
7691	Mwingi Central	Waita	Kathoka	MRPW&T	Tarmacking of mutwangombe market. Grading and putting Murrum at Mutindwa Murwana road.	Tarmacking of mutwangombe market. Grading and putting Murrum at Mutindwa Murwana road.
7692	Mwingi Central	Waita	Kathoka	MTA	Market cleaners	Reinstating of market cleaners
7693	Mwingi Central	Waita	Kathoka	MTIMI&C	Market for crops.	To be provided with good buyers of the farm produce.
7694	Mwingi Central	Waita	Kathoka	MTIMI&C	Market shades at: 1. Murwana market 2. Kathoka market 3. Mbaamoki market 4. Machina market	

S/No	Sub County	Ward	Village	Sector	Proposed project	Main activities of the Project
7695	Mwingi Central	Waita	Kathoka	MTIMI&C	Warehouse.	To be constructed at Mutwangombe market
7696	Mwingi Central	Waita	Kathoka	MTIMI&C	BODABODA. Capacity building of bodaboda shed.	To be trained and provided with driving licenses.
7697	Mwingi Central	Waita	Kathoka	MTIMI&C	BODABODA. Capacity building of bodaboda shed.	Facilitate formation of self-help groups
7698	Mwingi Central	Waita	Kathoka	MTIMI&C	Fabricated kiosks	At Mutwangombe market
7699	Mwingi Central	Waita	Kathoka	MTIMI&C	Market shades	At Machina market Murwana market Mbaamoki market
7700	Mwingi Central	Waita	Kathoka	MW&I	Earth dams scooping 1.Scooping of kaluma earthdam kwa mbaro 2.Ndithini earthdam kwa mutia kakuli 3.Kaungu earthdam kwa Kaungu 4.syumbotoearthdam kwa kamene 5.Masaki earthdam 6.Kathamba ndia earthdam 7.Mulongolo earthdam kwa maithya kingao 8Earthdam kwa kisovo mukuti	
7701	Mwingi Central	Waita	Kathoka	MW&I	Repair of shalow wells at 1.Mukuyuni shallow well 2.Kwa mindu masuki 3.kathoka 4.Kwa Dani Mwinzi 5.Kwa mwaniki Isamili 6.Kwa kau 7.Kwa mabka 8.Kwa peter Mutemi 9Kwa kitute 10.Kwa mutua musili	
7702	Mwingi Central	Waita	Kathoka	MW&I	Earthdams at Murwana Ndithini Kaluma Kwa Kaungu	Earthdams construction
7703	Mwingi Central	Waita	Kathoka	MW&I	Staff quarters at Mutwangombe dispensary.	Staff quarters at Mutwangombe dispensary.
7704	Mwingi Central	Waita	Kathoka	MW&I	Environment	Enziu riverbank Ndauni primary Uvati primary
7705	Mwingi Central	Waita	Mwambui/ Ikuusya	MA&LD	Provision of pesticides and certified seeds.	Timely seeds distribution
7706	Mwingi Central	Waita	Mwambui/ Ikuusya	MA&LD	Rehabilitation of Kisole cattle crush	
7707	Mwingi Central	Waita	Mwambui/ Ikuusya	MA&LD	Tree seedling distribution at Mwambui primary and secondary school, Kisole primary, Yumbe primary, Kalutuni primary and Nengyani primary.	Purchase and distribution of seeds
7708	Mwingi Central	Waita	Mwambui/ Ikuusya	MCGYIS&SS	Capacity building of groups (Training)	Training and empowerment on crops, poultry and bees.
7709	Mwingi Central	Waita	Mwambui/ Ikuusya	MCGYIS&SS	Construction of ICTtraining Centre at Ikuusya	
7710	Mwingi Central	Waita	Mwambui/ Ikuusya	MEEFN&MRs	Electricity from Yumbe primary to Yumbe secondary and households, and existing transformer.	Electricity connection.
7711	Mwingi Central	Waita	Mwambui/ Ikuusya	MEEFN&MRs	Electricity from Maluki Mwandikwa- Nengyani ECDE.	Electricity connection.
7712	Mwingi Central	Waita	Mwambui/ Ikuusya	MEEFN&MRs	Additional transformers at Waita-Yumbe line.	Additional transformers
7713	Mwingi Central	Waita	Mwambui/ Ikuusya	MEEFN&MRs	Street lights at Kisole Yumbe, Ikuusya, Nengyani kavege and Maanzani shopping center Malatani.	Putting up mulika mwizi.
7714	Mwingi Central	Waita	Mwambui/ Ikuusya	MEEFN&MRs	Implementation of sustainable charcoal and sand management policy.	Carry out study to assess viability.
7715	Mwingi Central	Waita	Mwambui/ Ikuusya	MET&SD	Fencing of Negyani pri sch.	Fencing
7716	Mwingi Central	Waita	Mwambui/ Ikuusya	MET&SD	Construction of polytechnic at Ikuusya.	Survey, purchase of land construction fencing,
7717	Mwingi Central	Waita	Mwambui/ Ikuusya	MET&SD	Grading levelling and fencing of Yumbe secondary playground.	Soil levelling
7718	Mwingi Central	Waita	Mwambui/ Ikuusya	MET&SD	ECDE classes at Kwila ECDE centre and Ikuusya primary.	Construction of ECDE classes.
7719	Mwingi Central	Waita	Mwambui/ Ikuusya	MET&SD	Fencing of Ikuusya secondary school.	Survey and fencing
7720	Mwingi Central	Waita	Mwambui/ Ikuusya	MET&SD	Construction of laboratory at Mwambui secondary school and Kiviu secondary.	Construct a laboratory buildings
7721	Mwingi Central	Waita	Mwambui/ Ikuusya	MET&SD	Equipping of Yumbe secondary school and Kiviu secondary.	Assessment of the lab requirements
7722	Mwingi Central	Waita	Mwambui/ Ikuusya	MET&SD	Pit latrines at Masokani ECDE, Kisole mkt, Katuluni mkt, Yumbe secondary, Yumbe primary, Mwambui secondary.	Construction of pit latrines
7723	Mwingi Central	Waita	Mwambui/ Ikuusya	MH&S	Construction of pit latrines 1. Chief's camp mwambui 2. Ass. Chief's camp ikuusya 3. Ikuusya market	
7724	Mwingi Central	Waita	Mwambui/ Ikuusya	MH&S	Upgrading of Katuluni dispensary to a level II hospital with maternity.	Upgrading Of the facility
7725	Mwingi Central	Waita	Mwambui/ Ikuusya	MH&S	Construction of Yumbe dispensary.	Construction
7726	Mwingi Central	Waita	Mwambui/ Ikuusya	MH&S	Construction of Ikuusya dispensary.	Construction
7727	Mwingi Central	Waita	Mwambui/ Ikuusya	MRPW&T	Drifts at 1.kwa Munuve Ndi-matie river 2. Kwa Musyoka Makara -Kenzilu river 3.Mbui mutunga-ikulya river 4.Vundi mwasya-Syumikuku 5.Mbunya Nzau-Matie River 6.Kwa Munyoki Kilile-Kivila river	
7728	Mwingi Central	Waita	Mwambui/ Ikuusya	MRPW&T	Culverts 1. Along Munyumbuni-yumbe road, 2. Along kyulungwa-Nengyani road	
7729	Mwingi Central	Waita	Mwambui/ Ikuusya	MRPW&T	Grading of Munyumbuni to Yumbe primary.	Put murrum
7730	Mwingi Central	Waita	Mwambui/ Ikuusya	MRPW&T	Grading road from Kwa Kasamu, Kwa mulei to Masokani ECDE	Put murrum
7731	Mwingi Central	Waita	Mwambui/ Ikuusya	MRPW&T	Grading of road from Regina Mutinga, Mangara, Munyithya, Katee, Kalonzo kaloto, Kenzilu ECDE, Aron Mwangangi, Wambua Kimanzi to Mwambui primary.	Survey murraming and grading

S/No	Sub County	Ward	Village	Sector	Proposed project	Main activities of the Project
7732	Mwingi Central	Waita	Mwambui/Ikuusya	MRPW&T	Grading of roads from Maangani Mutava, Kenzilu nau, Mwikali Mutinda, Munyoki Ngundi to Mwambui kwa Genesi.	Survey murraming and grading
7733	Mwingi Central	Waita	Mwambui/Ikuusya	MRPW&T	Grading from Kwa Mukuni Kavete, Nengyani, Mwangi Ndindi, Kyalo Mulatya Muli Kyalo, Mundia Kanyiva Munyoki to Mwambui kwa Genesi.	Survey murraming and grading
7734	Mwingi Central	Waita	Mwambui/Ikuusya	MRPW&T	Grading of kyulungwa – Ikuusya Katuloni to Kwa Toa	Survey, murraming and grading activities.
7735	Mwingi Central	Waita	Mwambui/Ikuusya	MRPW&T	Grading from Ikuusya to Katuluni through Kwa Yuma.	Survey, murraming and grading activities.
7736	Mwingi Central	Waita	Mwambui/Ikuusya	MRPW&T	Grading of Mwambui Nac to Kyalo Mulatya- Dorothy Maithya to Nengwani	Survey, murraming and grading activities.
7737	Mwingi Central	Waita	Mwambui/Ikuusya	MRPW&T	Grading of Kwa Ayub- Munyoki Sakayo to Ngumbao Muthami.	Survey, murraming and grading activities.
7738	Mwingi Central	Waita	Mwambui/Ikuusya	MRPW&T	Grading of maangwani shopping center- Kwa Ndunga Mwambui.	Survey, murraming and grading activities.
7739	Mwingi Central	Waita	Mwambui/Ikuusya	MRPW&T	Grading of Kisole to Yumbe shopping center.	Survey, murraming and grading activities.
7740	Mwingi Central	Waita	Mwambui/Ikuusya	MRPW&T	Grading of road from Mwambui Kwa Genesi to junction Kwa Kalonzo Kaloto	Survey, murraming and grading activities.
7741	Mwingi Central	Waita	Mwambui/Ikuusya	MTIMI&C	Construction of crushes at 1. Mwambui 2. Yumbe 3. Katuluni 4. Ikuusya 5. kavete	
7742	Mwingi Central	Waita	Mwambui/Ikuusya	MTIMI&C	Contraction of market cleaners at 1. Yumbe, 2.Kisole, 3.Mwambui, 4.Katuluni, 5.Ikuusya,6.Malatani, 7.Mangani, 8.Kavete, 9.Nenygani markets	
7743	Mwingi Central	Waita	Mwambui/Ikuusya	MTIMI&C	Construction of slaughter house at Mwambui & ikuusya market	
7744	Mwingi Central	Waita	Mwambui/Ikuusya	MTIMI&C	Shopping centers networking to be improved at Masokani Kwa Toa and Yumbe shopping center.	Wi-Fi installation.
7745	Mwingi Central	Waita	Mwambui/Ikuusya	MTIMI&C	Market shades – bodaboda shades at Mwambu, Yumbe, Kisole, Katuluni, Ikuusya, Kavete, Neguani and Malatani.	Survey of site and construction
7746	Mwingi Central	Waita	Mwambui/Ikuusya	MTIMI&C	Soft loans to PLWD and women and youth.	Provide loans in structured ways.
7747	Mwingi Central	Waita	Mwambui/Ikuusya	MW&I	Kaulyambu earth dam	Desilting and fencing
7748	Mwingi Central	Waita	Mwambui/Ikuusya	MW&I	Ikulya earthdam	Desilting and fencing
7749	Mwingi Central	Waita	Mwambui/Ikuusya	MW&I	Kisole earth dam	Desilting and fencing
7750	Mwingi Central	Waita	Mwambui/Ikuusya	MW&I	Kwa Kasamu earth dam- Masokani.	Desilting and fencing
7751	Mwingi Central	Waita	Mwambui/Ikuusya	MW&I	Repair of boreholes 1. Muruana borehole 2. Mutwangombe borehole 3. Kwa Ben borehole	
7752	Mwingi Central	Waita	Mwambui/Ikuusya	MW&I	Earth damsexcavation at 1. Kwa nduyu 2.Kathamba ngii 3.Yumbe 4.Kwa Muthui mukuni 5.Kwangulu Sausi 6.Kwa Methisia Mwasya 7.Kwa ndutio munuve 8.Muimi kavulu 9.Kwa mbunza and maluki mwandikwa	
7753	Mwingi Central	Waita	Mwambui/Ikuusya	MW&I	Bore holes at 1.Kwa Kilonzi kyalya, 2. Mutemi Mbuvu-katuluni, 3.Yumbe Secodary, 4.Kwa Nduni Mwendwa Matii,5.Maithya mutinda	
7754	Mwingi Central	Waita	Mwambui/Ikuusya	MW&I	Supply of 10,000 ltrs water tanks at 1. Mwambui pri,2.Mwambui sec,3.Yumbe pri,4.Mavauni,5.Yumbe sec, 6. Katuluni pri, 7.Kiviu pri,8.Kiviu sec, 9. Nengya primary,10. Kyulungwa Sec, 11. Masokani ECDCentre,12. Kenzilu ECD Centre,13. Kivila ECD centre, 14.Mwambui Dispensary, 15.Katuluni dispensary,16.Chief's camp mwambui	
7755	Mwingi Central	Waita	Mwambui/Ikuusya	MW&I	Sand dams 1.Musili makau Kamuwongo river, 2. musee kitambi -Ndungura stream 3.Mathesia Mwasya-Kyethono stream 4.Musyoka Munyalo –Kisole stream 5.Maluki mwaSya –Mukuni river 6.Masaa mwendwa-Kisole River 7.Mugai Ibrahimii-Ilenya river 8.Maithya Mukuni-kivila river 9.Katike kilonzo-matie river 10.Nduni mwendwa-matie river	
7756	Mwingi Central	Waita	Mwambui/Ikuusya	MW&I	Extension of Kiambere water to Ikuusya, Maangani and Katuluni shopping centers.	Piping and piping repair.
7757	Mwingi Central	Waita	Mwambui/Ikuusya	MW&I	Kisole Kwa Muliwa earth dam	Survey, digging up soil and fencing.
7758	Mwingi Central	Waita	Mwambui/Ikuusya	MW&I	Kivila sand dam at Kwa Maithya Mwangangi	Survey, digging up soil and fencing.
7759	Mwingi Central	Waita	Mwambui/Ikuusya	MW&I	Sand dam at Kwa Munyoki Musyoki.	Survey, digging up soil and fencing.
7760	Mwingi Central	Waita	Mwambui/Ikuusya	MW&I	Sand dam at Kwa Munyoki Kavana at Mavauni river.	Survey, digging up soil and fencing.
7761	Mwingi Central	Waita	Mwambui/Ikuusya	MW&I	Sand dam at Kwa Musyoka Munyalo at Kisole river.	Survey, digging up soil and fencing.
7762	Mwingi Central	Waita	Mwambui/Ikuusya	MW&I	Sand dam at Kwa Ngui Manzi at Yumbe river.	Survey, digging up soil and fencing.
7763	Mwingi Central	Waita	Mwambui/Ikuusya	MW&I	Sand dam at Kwa Mulatya Usia at Kenzilu river.	Survey, digging up soil and fencing.
7764	Mwingi Central	Waita	Mwambui/Ikuusya	MW&I	Upgrading of water line from Waita to Kathambanguli line (Wikwatyo water line)	Survey installation of pipes

S/No	Sub County	Ward	Village	Sector	Proposed project	Main activities of the Project
7765	Mwingi Central	Waita	Mwambui/ Ikuusya	MW&I	Earthdam at Mavauni Kwa Kalonzo Kaloto	Survey, digging up, and fencing.
7766	Mwingi Central	Waita	Mwambui/ Ikuusya	MW&I	Kwa Mbonza earth dam.	Survey, digging up, and fencing
7767	Mwingi Central	Waita	Mwambui/ Ikuusya	MW&I	Kwa Ndulu earth dam.	Survey, digging up, and fencing
7768	Mwingi Central	Waita	Mwambui/ Ikuusya	MW&I	Kaka earthdam at Kwa Mati Musyoka	Survey, digging up, and fencing
7769	Mwingi Central	Waita	Mwambui/ Ikuusya	MW&I	Kwa Kamiri earth dam at kathambangii.	Survey, digging up, and fencing
7770	Mwingi Central	Waita	Mwambui/ Ikuusya	MW&I	Earthdam at Kwa Matu	Survey, digging up, and fencing
7771	Mwingi Central	Waita	Mwambui/ Ikuusya	MW&I	Sand dam at Kwa Musili Ndolonga at Kenzilu river.	Survey, soil scooping and building/ constructing the dam.
7772	Mwingi Central	Waita	Mwambui/ Ikuusya	MW&I	Sand dam at Kwa Kilonzo Kinge'i at Matie river.	Survey, soil scooping and building/ constructing the dam.
7773	Mwingi Central	Waita	Mwambui/ Ikuusya	MW&I	Sand dam at Kwa Nduni mwendwa Matie river	Survey, soil scooping and building/ constructing the dam.
7774	Mwingi Central	Waita	Mwambui/ Ikuusya	MW&I	Sand dam at Kwa Mwinzi Kimanzi Ilenye river.	Survey, soil scooping and building/ constructing the dam.
7775	Mwingi Central	Waita	Mwambui/ Ikuusya	MW&I	Sand dam at Kwa Kyambi Kimwele Kilonzo Ilenye river.	Survey, soil scooping and building/ constructing the dam.
7776	Mwingi Central	Waita	Mwambui/ Ikuusya	MW&I	Construction of Ndangura rock catchment	Survey, construction and fencing.
7777	Mwingi Central	Waita	Nyanyaa/ Katitika	MA&LD	Have extension and vetting officers at village level.	Have extension and vetting officers at village level.
7778	Mwingi Central	Waita	Nyanyaa/ Katitika	MA&LD	Regular trainings of farmers.	Regular trainings of farmers.
7779	Mwingi Central	Waita	Nyanyaa/ Katitika	MA&LD	Provision of seeds and pesticide	Provision of seeds and pesticide
7780	Mwingi Central	Waita	Nyanyaa/ Katitika	MA&LD	Well maintained tractors.	Well maintained tractors.
7781	Mwingi Central	Waita	Nyanyaa/ Katitika	MA&LD	Construction of cattle dips at Kaunguni and Nyanyaa.	Construction of cattle dips at Kaunguni and Nyanyaa.
7782	Mwingi Central	Waita	Nyanyaa/ Katitika	MA&LD	Donkey clinics	Donkey clinics
7783	Mwingi Central	Waita	Nyanyaa/ Katitika	MA&LD	Construction of fodder storage.	Construction of fodder storage.
7784	Mwingi Central	Waita	Nyanyaa/ Katitika	MA&LD	Facilitation of registration of donkeys (census on the same)	Facilitation of registration of donkeys (census on the same)
7785	Mwingi Central	Waita	Nyanyaa/ Katitika	MA&LD	Surveillance on the movement of donkeys outside the county.	Surveillance on the movement of donkeys outside the county.
7786	Mwingi Central	Waita	Nyanyaa/ Katitika	MA&LD	To have extension officers at village level.	Agricultural extension officers contracting and commisioning
7787	Mwingi Central	Waita	Nyanyaa/ Katitika	MA&LD	To have vetinary officers.	To have vetinary officers.
7788	Mwingi Central	Waita	Nyanyaa/ Katitika	MA&LD	Regular training on modern farming through demo farms.	Regular training on modern farming through demo farms.
7789	Mwingi Central	Waita	Nyanyaa/ Katitika	MA&LD	Provision of pesticides and seeds to farmers.	Provision of pesticides and seeds to farmers.
7790	Mwingi Central	Waita	Nyanyaa/ Katitika	MA&LD	Construction of cattle dips at Nyanyaa and Kaunguni.	Construction of cattle dips
7791	Mwingi Central	Waita	Nyanyaa/ Katitika	MCGYIS&SS	Training to community on cooperatives and societies	Training to community on cooperatives and societies
7792	Mwingi Central	Waita	Nyanyaa/ Katitika	MCGYIS&SS	Taking donkeys for Kitui trade fair show.	Taking donkeys for Kitui trade fair show.
7793	Mwingi Central	Waita	Nyanyaa/ Katitika	MCGYIS&SS	Women youth and persons with disabilities.	Construction of modern stadium and youth friendly environment.
7794	Mwingi Central	Waita	Nyanyaa/ Katitika	MCGYIS&SS	PLWD to be favoured.	PLWD to be favoured.
7795	Mwingi Central	Waita	Nyanyaa/ Katitika	MCGYIS&SS	Women, youths and Plwd groups to be revived	Women, youths and Plwd groups to be revived
7796	Mwingi Central	Waita	Nyanyaa/ Katitika	MCGYIS&SS	Motivation of youth groups and women.	Motivation of youth groups and women.
7797	Mwingi Central	Waita	Nyanyaa/ Katitika	MCGYIS&SS	Training and proposal writings to source fund.	Training and proposal writings to source fund.
7798	Mwingi Central	Waita	Nyanyaa/ Katitika	MEEFN&MRs	Protection of River banks at Kivui river.	Protection of River banks at Kivui river.
7799	Mwingi Central	Waita	Nyanyaa/ Katitika	MEEFN&MRs	Installation of security lights at Enziu, Muono, Kaunguni, Nyanyaa, Kivui, Wamwathii and Mwalwa	Installation of security lights at Enziu, Muono, Kaunguni, Nyanyaa, Kivui, Wamwathii and Mwalwa
7800	Mwingi Central	Waita	Nyanyaa/ Katitika	MEEFN&MRs	Installation of electricity at Kaunguni shopping centre, kaunguni primary and secondary, Katanga and Mutindwa.	Installation of electricity
7801	Mwingi Central	Waita	Nyanyaa/ Katitika	MEEFN&MRs	Installation of solar panels in all shopping centers,schools and health centers.	Installation of solar panels in all shopping centers,schools and health centers.
7802	Mwingi Central	Waita	Nyanyaa/ Katitika	MEEFN&MRs	Installation of electricity at Nyanyaa dispensary.	Installation of electricity
7803	Mwingi Central	Waita	Nyanyaa/ Katitika	MEEFN&MRs	Boosters to be erected at Nyanyaa Kaunguni, Enziu and Katanga.	Boosters to be erected at Nyanyaa Kaunguni, Enziu and Katanga.
7804	Mwingi Central	Waita	Nyanyaa/ Katitika	MEEFN&MRs	Provision of seedlings at schools, markets, and all water points.	Provision of seedlings
7805	Mwingi Central	Waita	Nyanyaa/ Katitika	MEEFN&MRs	Training on planting trees and soil conservation.	Training on planting trees and soil conservation.
7806	Mwingi Central	Waita	Nyanyaa/ Katitika	MEEFN&MRs	Endui woodland-planting of trees.	Endui woodland-planting of trees.
7807	Mwingi Central	Waita	Nyanyaa/ Katitika	MEEFN&MRs	Implementation of sustainable charcoal management and sand policy.	Implementation of sustainable charcoal management and sand policy.
7808	Mwingi Central	Waita	Nyanyaa/ Katitika	MEEFN&MRs	Dumping / recycling site	Provision of dumping at Enziu and Nyanyaa.
7809	Mwingi Central	Waita	Nyanyaa/ Katitika	MET&SD	Construction of ECDE classrooms at Enziu, Kaunguni, Kivui, Nyanyaa Muono, Kaliluni primary schools, Kitulini Kitumbini, Kanduu, Mwalwa, Nzouni,	Construction of ECDE classrooms
7810	Mwingi Central	Waita	Nyanyaa/ Katitika	MET&SD	Construction of ecd classrooms at Kitulini, Katiliku ECDE centers.	Kitulini, Katiliku ECDE centers.
7811	Mwingi Central	Waita	Nyanyaa/ Katitika	MET&SD	Construction of vocational training center at Enziu.	vocational training center construction

S/No	Sub County	Ward	Village	Sector	Proposed project	Main activities of the Project
7812	Mwingi Central	Waita	Nyanyaa/ Katitika	MH&S	Upgrading of enziu dispensary to health center fencing and gate shutter.	Upgrading of dispensary to health center fencing and gate shutter.
7813	Mwingi Central	Waita	Nyanyaa/ Katitika	MH&S	Construction of staffs pit latrine at Enziu.	Construction of staffs pit latrine at Enziu.
7814	Mwingi Central	Waita	Nyanyaa/ Katitika	MH&S	Renovation of out-patient departments.	Renovation of out-patient departments.
7815	Mwingi Central	Waita	Nyanyaa/ Katitika	MH&S	Construction of staff houses(Chew)	Construction of staff houses(Chew)
7816	Mwingi Central	Waita	Nyanyaa/ Katitika	MH&S	Addition of personel.	Addition of personel.
7817	Mwingi Central	Waita	Nyanyaa/ Katitika	MH&S	Renovation of maternity ward.	Renovation of maternity ward.
7818	Mwingi Central	Waita	Nyanyaa/ Katitika	MH&S	Provision of health over PWLDs	Provision of health over PWLDs
7819	Mwingi Central	Waita	Nyanyaa/ Katitika	MH&S	Construction and equipping of Kaunguni dispensary.	Construction and equipping of Kaunguni dispensary.
7820	Mwingi Central	Waita	Nyanyaa/ Katitika	MH&S	Katanga dispensary	Construction of Katanga dispensary.
7821	Mwingi Central	Waita	Nyanyaa/ Katitika	MRPW&T	Road grading at Kaunguni AIC to Kivui, Kaunguni to Muono	Road grading
7822	Mwingi Central	Waita	Nyanyaa/ Katitika	MRPW&T	Road grading at Kivui Ndithi Maungo	Road grading
7823	Mwingi Central	Waita	Nyanyaa/ Katitika	MRPW&T	Road grading at Kaunguni Syamatani	Road grading
7824	Mwingi Central	Waita	Nyanyaa/ Katitika	MRPW&T	Road grading at Enziu kwa Ngata Kivui	Road grading
7825	Mwingi Central	Waita	Nyanyaa/ Katitika	MRPW&T	Provision of safe walking areas for Donkeys on the roads	Provision of safe walking areas for Donkeys on the roads
7826	Mwingi Central	Waita	Nyanyaa/ Katitika	MRPW&T	Grading from Kivui to Malioni, enziu kwa musyoki to uvati, kwa Mbelo, Muthui to Uvati.	road Grading
7827	Mwingi Central	Waita	Nyanyaa/ Katitika	MRPW&T	road GradingNyanyaa Kilungya Kalulu, Nyanyaa Itungali, Kawala Suvia Ng'ombe to kwa Mutune, Kwa Musyoki to kwa Mulumi CMF Katitika to Mutwangombe	road Grading
7828	Mwingi Central	Waita	Nyanyaa/ Katitika	MRPW&T	Construction of drifts at Kavaluku Kamunyu Katitika, Mwanja, Kivui, Mbiri, Kaliluni, Kwa Muthui, Kwa Mwanganga and Katwara.	Drifts construction
7829	Mwingi Central	Waita	Nyanyaa/ Katitika	MRPW&T	Installation of culverts at Enziu primary, Kwa Mutuku, Kwa ruth Minyumbuni, Yoto Kwa Mwatha Kwa Kiluti.	culverts installation
7830	Mwingi Central	Waita	Nyanyaa/ Katitika	MTIMI&C	Construction of warehouse at Enziu shopping center, Kaunguni and Katanga	Construction of warehouse
7831	Mwingi Central	Waita	Nyanyaa/ Katitika	MTIMI&C	Construction of market shades at Enziu shopping center, Kaunguni, Kivui, Muono and Katanga.	Construction of market shades
7832	Mwingi Central	Waita	Nyanyaa/ Katitika	MTIMI&C	Setting market day at Nyanyaa market.	Setting market day at Nyanyaa market.
7833	Mwingi Central	Waita	Nyanyaa/ Katitika	MTIMI&C	Formation of donkey co-operatives.	Formation of donkey co-operatives.
7834	Mwingi Central	Waita	Nyanyaa/ Katitika	MTIMI&C	Bodaboda shades to be constructed at: Enziu, Mutindwa, Kaunguni, Kivui, Muono, Katanga and Nyanyaa.	Bodaboda shades
7835	Mwingi Central	Waita	Nyanyaa/ Katitika	MTIMI&C	Youths to be trained and given softloans and licences.	Youths to be trained and given softloans and licences.
7836	Mwingi Central	Waita	Nyanyaa/ Katitika	MW&I	Upgrading of Kiia earthdam.	Upgrading of Kiia dam from medium to mega dam, fencing and piping to surrounding areas plus tapping.
7837	Mwingi Central	Waita	Nyanyaa/ Katitika	MW&I	Excavation of earthdams	Scooping and fencing of Katanga, Nyanyaa, Kaliluni, Katilili, Enziu primary, Nyanyaa/Ithingwa earthdams.
7838	Mwingi Central	Waita	Nyanyaa/ Katitika	MW&I	Development of earthdams at Kwa Mutua,Kitheka and Nzuli.	Development of earthdams
7839	Mwingi Central	Waita	Nyanyaa/ Katitika	MW&I	Boreholes	Scooping and fencing of Wamwathi water springs.
7840	Mwingi Central	Waita	Nyanyaa/ Katitika	MW&I	Extension of Endui borehole from Kivui to Kwa Joshua, Katanga, Nzouni and Kwa Nzele.	Extension of Endui borehole from Kivui to Kwa Joshua, Katanga, Nzouni and Kwa Nzele.
7841	Mwingi Central	Waita	Nyanyaa/ Katitika	MW&I	Extension and piping of Kwa Mutuni borehole to Enziu shopping center and Enziu primary.	Extension and piping
7842	Mwingi Central	Waita	Nyanyaa/ Katitika	MW&I	Installation of solar panels and piping to Kaunguni shopping center, Nguka Imwe and Kwa Nzuli.	Installation of solar panels and piping to Kaunguni shopping center, Nguka Imwe and Kwa Nzuli.
7843	Mwingi Central	Waita	Nyanyaa/ Katitika	MW&I	Extension and piping of Kitumbini borehole to Nyanyaa shopping center.	Extension and piping
7844	Mwingi Central	Waita	Nyanyaa/ Katitika	MW&I	Installation of solar panels and repair of Kiriri shallow well	Installation of solar panels and repair
7845	Mwingi Central	Waita	Nyanyaa/ Katitika	MW&I	Construction of sand dams along kivui river at K/Kitinga Musili Yoto K/Mutua, Kasura Kwa Ngutu/Tutu	Construction of sand dams
7846	Mwingi Central	Waita	Nyanyaa/ Katitika	MW&I	Construction of sand dams along Mutisia Mwanja River kwa Paul and Ndumbu ,Vavu, Mbalu, Kwa Matuku, Musyoki, Ngaa	Construction of sand dams
7847	Mwingi Central	Waita	Nyanyaa/ Katitika	MW&I	Construction of sand dams along Itungazi karungu, Mwanza, Mbulu Mbiri, Kwa Musya,Kiilu Mwendwa.	Construction of sand dams
7848	Mwingi Central	Waita	Nyanyaa/ Katitika	MW&I	Construction of sand dams along Enziu kwa Paul Nzegha, Mbiti, Jacob, Muthinzi, Joshua.	Construction of sand dams
7849	Mwingi Central	Waita	Nyanyaa/ Katitika	MW&I	Construction of sand dams along Kaliluni kwa kimanzi Kamuku, Mutemi	Construction of sand dams
7850	Mwingi Central	Waita	Nyanyaa/ Katitika	ODG	Fencing and protection at Wamwathi and setting of attraction site.	Fencing
7851	Mwingi Central	Waita	Nyanyaa/ Katitika	ODG	Tourism sites to be constructed on Endui hills.	Tourism sites to be constructed on Endui hills.
7852	Mwingi Central	Waita	Nyanyaa/ Katitika	OOG	Policestation to be constructed at Enziu shopping center	Policestation to be constructed at Enziu shopping center
7853	Mwingi Central	Waita	Nyanyaa/ Katitika	OOG	Quick response to theft reports.	Quick response to theft reports.
7854	Mwingi Central	Waita	Thonoo	MA&LD	Farm trainings	inaduate of knowledge
7855	Mwingi Central	Waita	Thonoo	MA&LD	Improve marketing of food produce and livestock products	Marketing
7856	Mwingi Central	Waita	Thonoo	MA&LD	Setting up of demonstration farm- horticulture	Provision of land
7857	Mwingi Central	Waita	Thonoo	MA&LD	Setting up of cattle crushes at : Ndithi, Mangoa, Kyandoa and Thonoo	Provision of land
7858	Mwingi Central	Waita	Thonoo	MA&LD	Set up bee keeping demonstration farms	Provision of land
7859	Mwingi Central	Waita	Thonoo	MA&LD	Supply of modern bee hives to the farmers	Training of users.
7860	Mwingi Central	Waita	Thonoo	MA&LD	Introduction and setting up fish farming.	Training of users.
7861	Mwingi Central	Waita	Thonoo	MA&LD	Farmers to be supplied with certified seeds.	Supply of certified seeds
7862	Mwingi Central	Waita	Thonoo	MCGYIS&SS	Construction of social halls in Maongoa and Kyandoa	

S/No	Sub County	Ward	Village	Sector	Proposed project	Main activities of the Project
7863	Mwingi Central	Waita	Thonoo	MCGYIS&SS	Construction of social at Kyandoa and Maongoa	Preparing BQS
7864	Mwingi Central	Waita	Thonoo	MCGYIS&SS	Revival of youth groups	Registration of groups
7865	Mwingi Central	Waita	Thonoo	MCGYIS&SS	Establishment of village level sporting activities	Provision of equipments
7866	Mwingi Central	Waita	Thonoo	MCGYIS&SS	Training of groups to form CBOS and SACCOS	Provision for budget
7867	Mwingi Central	Waita	Thonoo	MEEFN&MRs	Security lights at Kyandoa, Kwa Mutuva, Maongoa, Ndithi , Nzaagani	Survey
7868	Mwingi Central	Waita	Thonoo	MEEFN&MRs	Repair of street lights at Muunguu and Munyumbuni	Survey
7869	Mwingi Central	Waita	Thonoo	MEEFN&MRs	Improvement of mobile telephony	Construction of masts
7870	Mwingi Central	Waita	Thonoo	MEEFN&MRs	Construction of a Gabion at Kwa Kimanzi Muyathi	BQs
7871	Mwingi Central	Waita	Thonoo	MEEFN&MRs	Installation of power transformers in Kyandoa, Kwa Mutuva.	Survey
7872	Mwingi Central	Waita	Thonoo	MEEFN&MRs	Develop policies to control charcoal burning	Provision for budget
7873	Mwingi Central	Waita	Thonoo	MET&SD	Fencing and gating of 1. ABC Muunguu sec School 2. Maongoa Dispensary	
7874	Mwingi Central	Waita	Thonoo	MET&SD	Levelling of all school fields in the village.	Preparing BQS
7875	Mwingi Central	Waita	Thonoo	MET&SD	Shallow well at Ikamwa Kwa Mwendwa Mutemi	Shallow well DRILLING
7876	Mwingi Central	Waita	Thonoo	MET&SD	Construction of an ECDE class at Thonoo primary school	Construction of an ECDE class
7877	Mwingi Central	Waita	Thonoo	MET&SD	Construction of an ECDE class at Kyandoa primary school	Construction of an ECDE class
7878	Mwingi Central	Waita	Thonoo	MET&SD	Construction of an ECDE center at Munyumbuni.	Construction of an ECDE class
7879	Mwingi Central	Waita	Thonoo	MET&SD	Construction of an ECDE center at Mukuni	Construction of an ECDE class
7880	Mwingi Central	Waita	Thonoo	MET&SD	Construction of an ECDE center at Nzaalani	Construction of an ECDE class
7881	Mwingi Central	Waita	Thonoo	MET&SD	Construction of vocational center at Maongoa.	Construction of an ECDE class
7882	Mwingi Central	Waita	Thonoo	MET&SD	Levelling of all school playgrounds	Prepare BQS
7883	Mwingi Central	Waita	Thonoo	MET&SD	Construction of vocational center at Kyandoa	Prepare BQS
7884	Mwingi Central	Waita	Thonoo	MH&S	Construction of 4-door latrines at 1. Kyandoa's primary 2. ABC Muunguu sec 3. Thonoo primary 4. ABC muunguu primary 5. Thonoo Primary 6. Ndithi primary	
7885	Mwingi Central	Waita	Thonoo	MH&S	2 door latrines at 1. Kyandoa community field 2. Maongoa community field 3. Kyandoa market	
7886	Mwingi Central	Waita	Thonoo	MH&S	Equipping and opening of Maongoa dispensary.	Survey
7887	Mwingi Central	Waita	Thonoo	MH&S	Construction of a dispensary at Kyandoa.	Survey
7888	Mwingi Central	Waita	Thonoo	MH&S	Construction of public toilets Kyandoa, Kwa Matuva.	Survey
7889	Mwingi Central	Waita	Thonoo	MLH&UD	Gazetting of Endui hills	Liase with national government
7890	Mwingi Central	Waita	Thonoo	MLH&UD	Fencing and surveying Endui hills	Prepare BQS
7891	Mwingi Central	Waita	Thonoo	MRPW&T	Construction of drifts at 1. kwa Kimanzi Mwiayathi and kwa Kisovo Kimanzi Mutwawewa along Munyumbuni Ndithi road 2. Construction of drifts at Nzungu river and Mutwa wewa river along Waita Ndithi road 3. Drift at mutomo river and Maongoa river along kyandoa Maongoa road 4. Drift at kwa Ngundi Mwenga along Thonoo kwa Matuva road 5. Drift at kwa Mutinda Kimotho along kwa Titus, Malaya see masiya road 6. Dift at Kwa Munyasya Mwendwa along kwa Maithya Muli Mwinzi, Musya Muthengi road 7. Drift at Kwa Mwendwa Kimanzi along Thonoo kwa Matuva road	
7892	Mwingi Central	Waita	Thonoo	MRPW&T	Culverts 1. Kwa Peter Mulandi-Thonoo kwa Matuva road 2. Kwa Maithya King'ang'i-kwa Muli Mwinzi road 3. Kwa nyamai manzi-kwa Simon Kaniu, kwa Mati Kiteme	
7893	Mwingi Central	Waita	Thonoo	MRPW&T	Heavy grading 1. Kwa Titus, Malaya, kwa See road 2. Munyumbuni Nac to Gideonmanzi, 3. Makau Munyoki to kwa Nyerere Mulandi 4. Grading of Mbauni to Kwa Matuva road	
7894	Mwingi Central	Waita	Thonoo	MRPW&T	Grading of roads Munyumbuni Kwa Nyerere Mulandi	Mobilization
7895	Mwingi Central	Waita	Thonoo	MRPW&T	Grading of road Muunguu kwa Mutava to Kwa Musee Mwanzia	Mobilization
7896	Mwingi Central	Waita	Thonoo	MRPW&T	Grading of roads from Kwa Titus Mutunga to Mutambuki Masiya.	Mobilization
7897	Mwingi Central	Waita	Thonoo	MRPW&T	Grading of Kwa Kinyungu, Titus Kitheka to Ngingei.	Mobilization
7898	Mwingi Central	Waita	Thonoo	MRPW&T	Grading of Klinziki to Kwa Matuva.	Mobilization
7899	Mwingi Central	Waita	Thonoo	MRPW&T	Fixing of culverts and gabions on Ndithi to Kivui road	Preparing BQS
7900	Mwingi Central	Waita	Thonoo	MRPW&T	Levelling of Maongoa community field.	Survey
7901	Mwingi Central	Waita	Thonoo	MRPW&T	Drifts at Mutomo river and Mutwawewa river.	BQs
7902	Mwingi Central	Waita	Thonoo	MRPW&T	Grading of Kwa Muli Mwinzi, Wambua Mulandi to Kwa Matuva.	BQs
7903	Mwingi Central	Waita	Thonoo	MRPW&T	Grading of road from Maithya King'ang'I to kwa Musya Muthengi.	BQs
7904	Mwingi Central	Waita	Thonoo	MRPW&T	Fixing culverts abd gabions at Kwa Mutua Kyunga	BQs
7905	Mwingi Central	Waita	Thonoo	MRPW&T	Drifts at Maongoa and kwa Kimwele Musya Mutomo river.	
7906	Mwingi Central	Waita	Thonoo	MTIMI&C	Bodaboda shades at 1. Munyumbuni 2. Muunguu 3. Kyandoa 4. Kwa matuva.maongoa 5. Ndithi markets	
7907	Mwingi Central	Waita	Thonoo	MW&I	Completion of Munyumbuni earth dam.	Scoping /
7908	Mwingi Central	Waita	Thonoo	MW&I	Sinking of earth dam at Nzaalani	Scoping
7909	Mwingi Central	Waita	Thonoo	MW&I	Earth dams at Kwa Musunza Mwinzi.	Scoping
7910	Mwingi Central	Waita	Thonoo	MW&I	Completion of kya kyoa water project, installation of solar panels and piping of water from borehole to Nzalani ,Maongoa & Ndithi	
7911	Mwingi Central	Waita	Thonoo	MW&I	Scoping of Earth dam at 1. Kwa Mutua Kamotho 2. Kwa nmati kiteme	
7912	Mwingi Central	Waita	Thonoo	MW&I	Supply and installation of 10,000 ltrs tank at kwa Kathoka Muthusi	
7913	Mwingi Central	Waita	Thonoo	MW&I	Construction of water kiosk and concrete stand of the tank at kwa Kathoka muthusi	

S/No	Sub County	Ward	Village	Sector	Proposed project	Main activities of the Project
7914	Mwingi Central	Waita	Thonoo	MW&I	Earth dams at Kitheka Mutava.	Scooping
7915	Mwingi Central	Waita	Thonoo	MW&I	Earth dams at Kwa Maluki Ng'ung'u	Scooping
7916	Mwingi Central	Waita	Thonoo	MW&I	Earth dam Kwa Titus Kitheka Nguyei.	Scooping
7917	Mwingi Central	Waita	Thonoo	MW&I	Expansion of Kyandoa earth dam	Conduct survey
7918	Mwingi Central	Waita	Thonoo	MW&I	Earth dam at Kwa Nyamai Manzi	Conduct survey
7919	Mwingi Central	Waita	Thonoo	MW&I	Earth dam at Kwa Musyoka Kiangi and Kilonzo Mavutha.	Conduct survey
7920	Mwingi Central	Waita	Thonoo	MW&I	Earth dam at Kwa Maluki Ng'ung'u	Conduct survey
7921	Mwingi Central	Waita	Thonoo	MW&I	Earth dam at Kwa Mutinda Mutia.	Conduct survey
7922	Mwingi Central	Waita	Thonoo	MW&I	Construction of sand dam at Kwa Musembi Kitheka.	Conduct survey
7923	Mwingi Central	Waita	Thonoo	MW&I	Sand dam at Kwa Kithome Muthusi and Kilonzo Mumende	Conduct survey
7924	Mwingi Central	Waita	Thonoo	MW&I	Sand dam at Kwa Mutemi Kavita and Maluki Munyasya.	Conduct survey
7925	Mwingi Central	Waita	Thonoo	MW&I	Sand dam at Kwa Kilonzo Mumende along Mutembuka river.	Conduct survey
7926	Mwingi Central	Waita	Thonoo	MW&I	Sand dams at Kwa Mbuvi Kakindu and John Mwangangi.	Conduct survey
7927	Mwingi Central	Waita	Thonoo	MW&I	Sand dam at Ikamwa Kwa Muthui Mwasya and Kimanzi Kamakya	Conduct survey
7928	Mwingi Central	Waita	Thonoo	MW&I	Sand dam at Kwa Maluki Ng'ung'u	Conduct survey
7929	Mwingi Central	Waita	Thonoo	MW&I	Shallow well at Kwa Nzuku Kongo along Mutomo river.	Shallow well DRILLING
7930	Mwingi Central	Waita	Thonoo	MW&I	Repair of kwa Nganga Kavengei shallow well.	Shallow well DRILLING
7931	Mwingi Central	Waita	Thonoo	MW&I	Shallow well at Kwa Manzi Mulandi	Shallow well DRILLING
7932	Mwingi Central	Waita	Thonoo	MW&I	Repair of Nzaalani borehole.	Shallow well DRILLING
7933	Mwingi Central	Waita	Thonoo	MW&I	Drilling of a borehole at Thonoo and piping.	Shallow well DRILLING
7934	Mwingi Central	Waita	Thonoo	MW&I	Mwania- Masani ( Sand dam)	Conduct a survey
7935	Mwingi Central	Waita	Thonoo	MW&I	Katiliku(Sand dam)	Conduct a survey
7936	Mwingi Central	Waita	Thonoo	MW&I	Kwa Nzoma (sand dam)	Conduct a survey
7937	Mwingi Central	Waita	Thonoo	MW&I	Sand dam at Kwa Mwendwa Mbiti Mutembuka.	Conduct a survey
7938	Mwingi Central	Waita	Thonoo	MW&I	Sand dam at Kwa Musilu Kithikii Mutwawewa	Conduct a survey
7939	Mwingi Central	Waita	Thonoo	MW&I	Sand dam at Kalinzuki Kwa Mwendwa Matei	Conduct a survey
7940	Mwingi Central	Waita	Thonoo	MW&I	Sand dam at Masaani Kwa Kithuka	Conduct a survey
7941	Mwingi Central	Waita	Thonoo	MW&I	Sand dam at Mangoa Kwa Mwanzia Masundi.	Conduct a survey
7942	Mwingi Central	Waita	Thonoo	MW&I	Sand dam at Kwa Mathuva Siliu	Conduct a survey
7943	Mwingi Central	Waita	Thonoo	MW&I	Sand dam at Nginyei Kwa Kimwele Meno.	Conduct a survey
7944	Mwingi Central	Waita	Thonoo	MW&I	Sinking of shallow well at Kwa Musili Kithikii	Conduct a survey
7945	Mwingi Central	Waita	Thonoo	MW&I	Sinking of shallow well at Kwa Nzoma	Conduct a survey
7946	Mwingi Central	Waita	Thonoo	MW&I	Sinking of shallow well along Mutomo river from Kwa Mutia Mwengei	Conduct a survey
7947	Mwingi Central	Waita	Thonoo	MW&I	Repair of Kwa Ngumbi shallow well.	Conduct a survey
7948	Mwingi Central	Waita	Waita	MA&LD	Training of farmers	Improve farming skills
7949	Mwingi Central	Waita	Waita	MA&LD	Farm ponds	Harvest rain water
7950	Mwingi Central	Waita	Waita	MA&LD	Demonstration farms	Acquiring the land and equipment
7951	Mwingi Central	Waita	Waita	MA&LD	Livestock production	Capacity building /training
7952	Mwingi Central	Waita	Waita	MA&LD	Beekeeping	Trainings
7953	Mwingi Central	Waita	Waita	MA&LD	Horticulture	Provision of seedlings
7954	Mwingi Central	Waita	Waita	MA&LD	Cattle dips	Conduct survey.
7955	Mwingi Central	Waita	Waita	MA&LD	Horticulture along Kitwamikeu river.	Provision of land.
7956	Mwingi Central	Waita	Waita	MET&SD	Construction of boys dormitory at Waita special school and ten thousand litre capacity water tank	Construction of boys dormitory
7957	Mwingi Central	Waita	Waita	MH&S	Waita health center 1. Construction of a modern administration block and modern patients block. 2. Construction of a drugs store 3. construction of a modern cinirator 4 . Construction and equipping of a modern laboratory 5. Construction of three units staff quoters	
7958	Mwingi Central	Waita	Waita	MH&S	Construction of changing rooms and washrooms at waita play grounds	
7959	Mwingi Central	Waita	Waita	MH&S	Construction of four door pit latrine and urinal at waita market.	
7960	Mwingi Central	Waita	Waita	MH&S	Construction of two door pit latrine at waita Ward headquarters.	
7961	Mwingi Central	Waita	Waita	MH&S	Construction of four door pit latrine at Malioni market	
7962	Mwingi Central	Waita	Waita	MH&S	Construction of two door pit latrine at Kwa muku shopping center.	
7963	Mwingi Central	Waita	Waita	MH&S	Construction of two door pit latrine at ndiani shopping center.	
7964	Mwingi Central	Waita	Waita	MRPW&T	Bypass road from kwa Maluki Nguti to kiambaa primary school needs nine (9) points of calvarts and light grading.	
7965	Mwingi Central	Waita	Waita	MRPW&T	Heavy grading of a new road from kiambaa primary school to Kwa Muku shopping center through Kwa mutemi kyombo	
7966	Mwingi Central	Waita	Waita	MRPW&T	Heavy grading of new road from kwa maluki Nguti to kwa muku shopping center through Kwa kiulu Tuli, mutunga kite me then kwa muku shopping center.	
7967	Mwingi Central	Waita	Waita	MRPW&T	Construction of six (6) calvarts and drift at masaki river along Kwa Sammy kimanzi mboo to Kwa mutunga mbunge road and light grading.	
7968	Mwingi Central	Waita	Waita	MRPW&T	Construction of a dift at masaki river and two calvarts at kwa mwendwa Linda along kwa Sammy mwinzi to Kwa muthengi nguli road.	
7969	Mwingi Central	Waita	Waita	MRPW&T	Heavy grading and three(3) calvarts of road from kwa mwendwa mbiti to kwa Ben mwenga road.	
7970	Mwingi Central	Waita	Waita	MRPW&T	Construction of six (6) culverts along kwa kavandi,kathilo,Kwa mungatu to Kwa Rajab connecting kyulungwa market.	
7971	Mwingi Central	Waita	Waita	MRPW&T	Heavy grading of road from kwa muimi kumeka to kwa kivuva musyimi road through karuri sand dam project and six culverts and a drift at karuri river	
7972	Mwingi Central	Waita	Waita	MRPW&T	Grading and opening Road from Kwa Syengu Kiteme to Thonoo primary school.	Grading and opening of Road
7973	Mwingi Central	Waita	Waita	MRPW&T	Construction of culvert from Paul Mwenga to Kwa Nguti.( 4 culverts)	Construction of culvert
7974	Mwingi Central	Waita	Waita	MRPW&T	Construction of drifts at Masaki river at kwa Tundu.	Construction of drifts
7975	Mwingi Central	Waita	Waita	MRPW&T	Construction of drift at Kitwamikeu river at Kwa Mengi, Nzungu river at Kwa Musili, at Kwa Mutiania	Survey.
7976	Mwingi Central	Waita	Waita	MW&I	Earth Dams Excavation at 1. Kwa syengo kite me earth dam 2. Kwa munyoki mwasya earth dam 3. Kwa Muema mwendwa earth dam 4. Kwa kitheka (katilesi) earth dam.	
7977	Mwingi Central	Waita	Waita	MW&I	Piping water from Waita to Malioni market.	Pipes installation
7978	Mwingi Central	Waita	Waita	MW&I	Kambusya rock catchment fencing	fencing

S/No	Sub County	Ward	Village	Sector	Proposed project	Main activities of the Project
7979	Mwingi Central	Waita	Waita	MW&I	Rehabilitation of kwa Musyimi Kitau surface sinking well	Rehabilitation
7980	Mwingi Central	Waita	Waita	MW&I	Five sand dams along Kitwamikeu river.	sand dams escavation
7981	Mwingi Central	Waita	Waita	MW&I	Construction of earthdam at kwa Musili Kalengeta.	Construction of earthdam
7982	Mwingi Central	Waita	Waita	MW&I	Piping of water from Waita Kangutha – Malioni market	Pipes installation
7983	Mwingi Central	Waita	Waita	MW&I	Fencing of waita rock catchment	Fencing
7984	Mwingi Central	Waita	Waita	MW&I	Rehabilitation of Kwa Musikali shallow well.	Rehabilitation of Water supply
7985	Mwingi Central	Waita	Waita	MW&I	Rehabilitation of borehole at Kwa Munyi Malioni. To serve Malioni secondary, Malioni primary and Malioni market.	Rehabilitation of borehole
7986	Mwingi Central	Waita	Waita	MW&I	Supply and installation of 3 ten thousand litre at Waita VTC.	Water supply
7987	Mwingi Central	Waita	Waita	MW&I	Piping of water from Waita (Mwingi prisons) borehole to Waita health center, Waita primary school and Waita special.	Water supply
7988	Mwingi Central	Waita	Waita	MW&I	Construction of earth dams at Kwa Mbiti Museli.	Construction of earth dam

## Mwingi North

S/No	Sub County	Ward	Village	Sector	Proposed project	Main activities of the Project
7989	Mwingi North	Kyuso	Itivanzou	MA&LD	Construction of cattle dip at Katakani market	Construction of a cattle dip
7990	Mwingi North	Kyuso	Itivanzou	MET&SD	Construction of Tii Vocational Training Centre	Construction of a vocational training center
7991	Mwingi North	Kyuso	Itivanzou	MET&SD	Construction of ECDE class at Katakani	Construction of an ECDE classroom
7992	Mwingi North	Kyuso	Itivanzou	MRPW&T	Grading and leveling of Itivanzou playground	Grading and leveling of the playground
7993	Mwingi North	Kyuso	Itivanzou	MRPW&T	Upgrading of Tii dispensary to health centre, construction of toilets in the facility	Upgrading of health facility
7994	Mwingi North	Kyuso	Itivanzou	MRPW&T	Construction of drift at Kwa Muthui Matiti, Katakani river	Construction of a road drift
7995	Mwingi North	Kyuso	Itivanzou	MRPW&T	Grading of road from Kwa Nanga to Kwa Nguku junction, grading of road from Kathitu primary school to Kwa Katuvya	Road construction and infrastructure installation
7996	Mwingi North	Kyuso	Itivanzou	MRPW&T	Grading of road from Kwa Ndilisa through Kwa Wambua Mbiku to Katakana junction	Road construction and infrastructure installation
7997	Mwingi North	Kyuso	Itivanzou	MW&I	Installation of water tanks and piping at Kwa Kimwele Cluster Irrigation, Kathitu farmers	Installation of water tanks and piping
7998	Mwingi North	Kyuso	Itivanzou	MW&I	Construction of a mega sub well - solar powered at Thunguthu Kwa Kathua to serve parts of Gai, Katakani, and Kathitu primary school	Construction of a sub well
7999	Mwingi North	Kyuso	Itivanzou	MW&I	Pipeline extension of water from Itivanzou borehole to chief's office and Itivanzou market	Water pipeline extension
8000	Mwingi North	Kyuso	Itivanzou	MW&I	Construction of earth dam at Katakani	Construction of an earth dam
8001	Mwingi North	Kyuso	Kimangao	MEEFN&MRs	Installation of security lights at Kalole market, Karuruko market, and Kwa Muneeni shopping centre	Installation of security lights
8002	Mwingi North	Kyuso	Kimangao	MH&S	Construction of Kalole market toilets	Construction of market toilets
8003	Mwingi North	Kyuso	Kimangao	MH&S	Construction of Kwa Musemba market toilets	Construction of market toilets
8004	Mwingi North	Kyuso	Kimangao	MRPW&T	Grading of road from Ngotho – Kaliani – Maseki to Kiseuni with a drift at Kalange river	Road construction and infrastructure installation
8005	Mwingi North	Kyuso	Kimangao	MRPW&T	Construction of drift at Kyatine	Construction of a road drift
8006	Mwingi North	Kyuso	Kimangao	MRPW&T	Construction of culverts on Kimangao Kyuso road	Construction of culverts
8007	Mwingi North	Kyuso	Kimangao	MRPW&T	Opening of road from Kwa muisyo to Syengo Kitangu to connect Kalima Mundu primary school	Road construction and infrastructure installation
8008	Mwingi North	Kyuso	Kimangao	MW&I	Scooping of Kaiveti earth dam	Scooping of an earth dam
8009	Mwingi North	Kyuso	Kimangao	MW&I	Repair and expansion of Matingani Earth dam and water piping to Mikwa Market	Repair and expansion of an earth dam
8010	Mwingi North	Kyuso	Kimangao	MW&I	Scooping of Mbwani earth dam	Scooping of an earth dam
8011	Mwingi North	Kyuso	Kimu	MRPW&T	Construction of drift at Kwa Kaghui	Construction of a road drift
8012	Mwingi North	Kyuso	Kimu	MRPW&T	Construction of culverts on Kimangao Kyuso road	Construction of culverts
8013	Mwingi North	Kyuso	Kimu	MRPW&T	Construction of drift at Kwa Ndilisa through Kwa Wambua Mbiku to Katakana junction	Construction of a road drift
8014	Mwingi North	Kyuso	Kimu	MW&I	Construction of earth dam at Kimangao	Construction of an earth dam
8015	Mwingi North	Kyuso	Kimu	MW&I	Drilling of borehole at Kanzilu	Drilling of a borehole
8016	Mwingi North	Kyuso	Mivukoni	MRPW&T	Rehabilitation of Mivukoni 410 bridge	Rehabilitation of a bridge
8017	Mwingi North	Kyuso	Mivukoni	MW&I	Construction of raised water tank tower and pipeline extension from Mivukoni to Muguusi shopping centre 6km and pipeline extension from Mivukoni to Kwa Mwinzi Musili 4km	Water infrastructure construction
8018	Mwingi North	Kyuso	Ngaai	MA&LD	Promotion of mianda farmers along Thunguthu river	Promotion of mianda farming
8019	Mwingi North	Kyuso	Ngaai	MA&LD	Construction of stock yard, loading ramp, and toilets in Kyuso market	Construction of market facilities
8020	Mwingi North	Kyuso	Ngaai	MCGYIS&SS	Completion of Kyuso stadium and construction of toilets	Completion of stadium construction and construction of toilets
8021	Mwingi North	Kyuso	Ngaai	MEEFN&MRs	Renovation of street lights at Kaghui and Itulu Market	Renovation of street lights
8022	Mwingi North	Kyuso	Ngaai	MEEFN&MRs	Power extension from Kyuso police station to Mbwani shopping centre	Power extension
8023	Mwingi North	Kyuso	NGAAIE	MET&SD	Completion of ECDE class at Ngaai primary school	Completion of an ECDE classroom
8024	Mwingi North	Kyuso	NGAAIE	MET&SD	Construction of a vocational training centre at Ngaai	Construction of a vocational training center
8025	Mwingi North	Kyuso	Ngaai	MET&SD	Construction of ECDE class at Kyuso primary school	Construction of an ECDE classroom
8026	Mwingi North	Kyuso	Ngaai	MH&S	Construction of a dispensary at Kasyathu	Construction of a dispensary
8027	Mwingi North	Kyuso	Ngaai	MH&S	Renovation of Kaghui dispensary	Renovation of a dispensary
8028	Mwingi North	Kyuso	Ngaai	MH&S	Construction of toilets at Itulu Market	Construction of market toilets
8029	Mwingi North	Kyuso	Ngaai	MH&S	Fencing and gate for Kyuso Level IV hospital	Fencing and gate construction
8030	Mwingi North	Kyuso	Ngaai	MRPW&T	Construction of drift at Kwamwari and Thunguthu river (Kambi to Itulu road)	Construction of a road drift
8031	Mwingi North	Kyuso	Ngaai	MRPW&T	Construction of drift at Kakua Wee along Ngaai road	Construction of a road drift
8032	Mwingi North	Kyuso	Ngaai	MTIMI&C	Completion of Ngaai Market shade	Completion of market shade
8033	Mwingi North	Kyuso	Ngaai	MW&I	Construction of a medium earth dam at Kavali	Construction of a medium earth dam
8034	Mwingi North	Kyuso	Ngaai	MW&I	Construction of an earth dam at Kyambanwa river (kwa Msya Kimwili)	Construction of an earth dam
8035	Mwingi North	Kyuso	Ngaai	MW&I	Drilling of Nzuiya borehole to supply water to Muruu, Nzaalani, and Kambi	Drilling of a borehole
8036	Mwingi North	Kyuso	Ngaai	MW&I	Water pipeline extension from Ikaai borehole to Kaliani through Kwangungu	Water pipeline extension
8037	Mwingi North	Kyuso	Ngaai	MW&I	Completion of Kyuso market and installation of water tanks	Completion of market construction and installation of water tanks
8038	Mwingi North	Kyuso	Twimwua	MH&S	Fencing of Kilulu dispensary	Fencing of a dispensary
8039	Mwingi North	Kyuso	Twimwua	MH&S	Expansion of Twimwua with a maternity wing and a laboratory	Expansion of health facility
8040	Mwingi North	Kyuso	Twimwua	MH&S	Construction of Manzolo dispensary	Construction of a dispensary
8041	Mwingi North	Kyuso	Twimwua	MRPW&T	Construction of badaboda shed at Kakongo Market and Twimwua market	Construction of badaboda shed
8042	Mwingi North	Kyuso	Twimwua	MW&I	Scooping and fencing of monze earth dam, Twikoli dam, and Kwa Mwangangi dam	Scooping and fencing of earth dams
8043	Mwingi North	Kyuso	Itiva Nzou	MA&LD	Rehabilitation of Itivanzou cattle dip	Structure rehabilitation and equipping
8044	Mwingi North	Kyuso	Itiva Nzou	MEEFN&MRs	Solar lighting system at Itivanzou market	Site identification and solar installation
8045	Mwingi North	Kyuso	Itiva Nzou	MEEFN&MRs	Solar lighting at Mwanja/Malemwani market	Site identification and solar installation



S/No	Sub County	Ward	Village	Sector	Proposed project	Main activities of the Project
8046	Mwingi North	Kyuso	Itiva Nzou	MEEFN&MRs	Tulanduli market solar lighting	Site identification and solar installation
8047	Mwingi North	Kyuso	Itiva Nzou	MEEFN&MRs	Electricity line extension from Kathitu primary school junction to Kathitu primary school.	Site preparation and power line installation
8048	Mwingi North	Kyuso	Itiva Nzou	MEEFN&MRs	Extension of power line from Itivanzou to Tii market	Site preparation and power line installation
8049	Mwingi North	Kyuso	Itiva Nzou	MEEFN&MRs	Power extension from Tulandoli junction to Mwanja market	Site preparation and power line installation
8050	Mwingi North	Kyuso	Itiva Nzou	MEEFN&MRs	Kwa Nguru market solar lights	Site identification and solar installation
8051	Mwingi North	Kyuso	Itiva Nzou	MEEFN&MRs	Kiseuni market solar lights	Site identification and solar installation
8052	Mwingi North	Kyuso	Itiva Nzou	MET&SD	Itivanzou vocational training center	skills development
8053	Mwingi North	Kyuso	Itiva Nzou	MET&SD	Malili ECDE classroom	Site preparation, infrastructure establishment and equipping
8054	Mwingi North	Kyuso	Itiva Nzou	MET&SD	Itivanzou primary ECDE classroom	Site preparation, infrastructure establishment and equipping
8055	Mwingi North	Kyuso	Itiva Nzou	MET&SD	Tulanduli primary ECDE classroom	Site preparation, infrastructure establishment and equipping
8056	Mwingi North	Kyuso	Itiva Nzou	MET&SD	Leveling of Tii primary school play ground	Bull dozing
8057	Mwingi North	Kyuso	Itiva Nzou	MET&SD	Kathitu primary ECDE toilets	Site identification and toilet construction
8058	Mwingi North	Kyuso	Itiva Nzou	MH&S	Upgrading of the dispensary to a health centre	Upgrading of the infrastructure, equipping and ensuring adequate supplies
8059	Mwingi North	Kyuso	Itiva Nzou	MH&S	Tulanduli dispensary	
8060	Mwingi North	Kyuso	Itiva Nzou	MH&S	Market toilets at Mwanja/Malemwani market	Site identification and construction
8061	Mwingi North	Kyuso	Itiva Nzou	MH&S	Fencing of Tii dispensary	Site preparation and fencing
8062	Mwingi North	Kyuso	Itiva Nzou	MH&S	Tii dispensary staff and patient toilets	Site identification and toilet construction
8063	Mwingi North	Kyuso	Itiva Nzou	MH&S	Tulanduli market toilets	Site identification and toilet construction
8064	Mwingi North	Kyuso	Itiva Nzou	MRPW&T	Kyamwii-Kwangungu drift	Site identification and drift construction
8065	Mwingi North	Kyuso	Itiva Nzou	MRPW&T	Kiilo/Kakuli drift	Site identification and drift construction
8066	Mwingi North	Kyuso	Itiva Nzou	MRPW&T	Kakua Wee drift (Kwa Mwandii)	Site identification and drift construction
8067	Mwingi North	Kyuso	Itiva Nzou	MRPW&T	Kalateni (Kwa Isombo drift)	Site identification and drift construction
8068	Mwingi North	Kyuso	Itiva Nzou	MRPW&T	Kiemani drift (Kwa Kyondo)	Site identification and drift construction
8069	Mwingi North	Kyuso	Itiva Nzou	MRPW&T	Itui drift ( Kwa Muthui/Mathi)	Site identification and drift construction
8070	Mwingi North	Kyuso	Itiva Nzou	MRPW&T	Kiemani drift ( Kwa Mutemi Kyondo)	Site identification and drift construction
8071	Mwingi North	Kyuso	Itiva Nzou	MRPW&T	Mwanja drift to connect Mwingi Central	Site identification and drift construction
8072	Mwingi North	Kyuso	Itiva Nzou	MRPW&T	Kwa Kilongya/Mulwa drift across Thunguthu river	Site identification and drift construction
8073	Mwingi North	Kyuso	Itiva Nzou	MRPW&T	Kathenga drift to connect Kathitu primary school	Site identification and drift construction
8074	Mwingi North	Kyuso	Itiva Nzou	MRPW&T	Kamuwongo-Kakunike-Kwangungu-Itivanzou-Gai road grading and culverts	Site identification and road grading, drifts and culverts construction
8075	Mwingi North	Kyuso	Itiva Nzou	MRPW&T	Itivanzou-Kiseuni-Tulanduli to Nyanyaa road grading and culverts and drifts	Site identification and road grading and culverts construction
8076	Mwingi North	Kyuso	Itiva Nzou	MRPW&T	Tii dispensary-Kwa Mulwa to Gaii road grading and culverts	Site identification and road grading and culverts construction
8077	Mwingi North	Kyuso	Itiva Nzou	MRPW&T	Tulanduli-Kurura-Mwanja road grading	Road grading
8078	Mwingi North	Kyuso	Itiva Nzou	MRPW&T	Tii-Kwa Ndambu-Kwamotoonga-Katooni road grading	Road grading
8079	Mwingi North	Kyuso	Itiva Nzou	MRPW&T	Kwakathanzo-Kathitu primary to Kwa Mulwa road grading	Road grading
8080	Mwingi North	Kyuso	Itiva Nzou	MTIMI&C	Itivanzou market shade	Site preparation and shade erection
8081	Mwingi North	Kyuso	Itiva Nzou	MTIMI&C	Establishment of mango processing factory	Site preparation, infrastructure establishment and equipping
8082	Mwingi North	Kyuso	Itiva Nzou	MTIMI&C	Itivanzou bodaboda shade	Site identification and shade establishment
8083	Mwingi North	Kyuso	Itiva Nzou	MTIMI&C	Market toilet Kwa Nguru	Site identification, preparation and toilet construction
8084	Mwingi North	Kyuso	Itiva Nzou	MTIMI&C	Kwa Nguru market shade	Site identification and shade construction
8085	Mwingi North	Kyuso	Itiva Nzou	MW&I	Kathitu borehole	Drilling and equipping
8086	Mwingi North	Kyuso	Itiva Nzou	MW&I	Tii rock water catchment	Excavation and equipping
8087	Mwingi North	Kyuso	Itiva Nzou	MW&I	Tulanduli earth dam-Katongoi	
8088	Mwingi North	Kyuso	Itiva Nzou	MW&I	Water pipeline extension from Itivanzou borehole to Kathitu primary	Site preparation and infrastructure establishment
8089	Mwingi North	Kyuso	Itiva Nzou	MW&I	Rehabilitation of Tii sand dam	Site identification, preparation and sand dam construction
8090	Mwingi North	Kyuso	Itiva Nzou	MW&I	Earth dam at Itundua- Kwa Mati Mwangangi	Site identification, preparation and earth dam construction
8091	Mwingi North	Kyuso	Itiva Nzou	MW&I	Several sumpwells at Thunguthu river powered by solar	Site identification, preparation and sumpwells construction
8092	Mwingi North	Kyuso	Itiva Nzou	MW&I	Water pipeline extension from Malili to Kwa Isombo and to Tii	Site preparation, infrastructure establishment and equipping
8093	Mwingi North	Kyuso	Itiva Nzou	MW&I	Musonoke Mega earth dam	Site identification, preparation and earthdam construction
8094	Mwingi North	Kyuso	Itiva Nzou	MW&I	Sand dam at Kwa Matiko Mwasi	Site identification, preparation and sanddam construction
8095	Mwingi North	Kyuso	Kamula	MA&LD	Construction of a cattle dip at Kamula market	bush clearing, digging and excavation of sub hole
8096	Mwingi North	Kyuso	Kamula	MEEFN&MRs	electricity line from kwa mukiti to kamula market	grading of holes, clearing of bushes, supply of posts, cables and transformers
8097	Mwingi North	Kyuso	Kamula	MEEFN&MRs	Installation of security lights at: Kora, kairungu, ivonangya and kalambani	installation
8098	Mwingi North	Kyuso	Kamula	MEEFN&MRs	Tree planting in schools, dispensaries and homesteads	supply of seedlings
8099	Mwingi North	Kyuso	Kamula	MET&SD	construction of ECDE classes in the following schools: Kairungu, Ivonangya, Kalambani & Mughuusi primary	materials mobilization e.g sand, ballasts, stones, water, etc
8100	Mwingi North	Kyuso	Kamula	MH&S	Establishment & construction of dispensary at Ivonangya	mobilization of raw materials, site plan, excavation of ditches, clearing of compound
8101	Mwingi North	Kyuso	Kamula	MH&S	construction of maternity wing at Kairungu dispensary	mobilization of raw materials, clearing & the compound
8102	Mwingi North	Kyuso	Kamula	MRPW&T	construction of drift at mathimani	excavation of holes, gathering of raw materials
8103	Mwingi North	Kyuso	Kamula	MRPW&T	construction of drift at mbanana	gathering of raw materials
8104	Mwingi North	Kyuso	Kamula	MRPW&T	Road grading with culverts from kalambani via ivonangya to masyungwa market	bush clearing, excavation, culverts, drifts & pits
8105	Mwingi North	Kyuso	Kamula	MRPW&T	road grading from Ivonangya-kilanga-mitamisiyi	Grading
8106	Mwingi North	Kyuso	Kamula	MRPW&T	Road grading from Ivonangya-Mususya to Kimela	bush clearing & grading
8107	Mwingi North	Kyuso	Kamula	MRPW&T	Road grading from Kwa mutuku to kilanga to kimela village	bush clearing & grading
8108	Mwingi North	Kyuso	Kamula	MRPW&T	Road grading with drifts and culverts from Mughuusi, Kairungu to Ivonangya	bush clearing, grading, excavation, supply of materials
8109	Mwingi North	Kyuso	Kamula	MRPW&T	road grading with culverts from kwa mukiti to kairungu market	bush clearing, grading, excavation, supply of materials
8110	Mwingi North	Kyuso	Kamula	MTIMI&C	construction of market sheds with VIP Latrines at Ivonangya, Kamula & Kora markets	mobilization of raw materials, digging of pits, water, etc
8111	Mwingi North	Kyuso	Kamula	MTIMI&C	Construction of store for cereals at kalambani market	raw materials mobilization, digging of ditches, and installation
8112	Mwingi North	Kyuso	Kamula	MW&I	Rehabilitation of miambani borehole at mughuusi	remove broken rods, install a new pump, repair of worn walls
8113	Mwingi North	Kyuso	Kamula	MW&I	Drilling of borehole at kamula day sec. school	bush clearing, water drilling, piping to nearby market and school

S/No	Sub County	Ward	Village	Sector	Proposed project	Main activities of the Project
8114	Mwingi North	Kyuso	Kamula	MW&I	construction of earth dam at manana	clearing of bush, excavation of terraces and fencing of the dam
8115	Mwingi North	Kyuso	Kamula	MW&I	construction of earth dam at mathimani	clearing of bush, excavation of terraces and fencing of the dam
8116	Mwingi North	Kyuso	Kamula	MW&I	Drilling of borehole at Kilanga	clearing of bush, mobilization of raw materials
8117	Mwingi North	Kyuso	Kamula	MW&I	water piping from kalambani to malatani	bush clearing, grading, excavation, supply of materials
8118	Mwingi North	Kyuso	Kamula	MW&I	Construction of earth dam and Mughuusi area	bush clearing and excavation
8119	Mwingi North	Kyuso	Kamula	MW&I	construction of sand dam at mathimani	clearing of bush, mobilization of raw materials
8120	Mwingi North	Kyuso	Kamuwongo	MA&LD	Capacity building of farmers along the river banks	Training and provision of pests and machinery
8121	Mwingi North	Kyuso	Kamuwongo	MCGYIS&SS	Empowering youths	Engaging youths in sporting activities
8122	Mwingi North	Kyuso	Kamuwongo	MEEFN&MRs	Electricity installation at Kamuwongo health center	Installation
8123	Mwingi North	Kyuso	Kamuwongo	MEEFN&MRs	Solar security lights at Mwambani and Kamuwongo	Repair and installation
8124	Mwingi North	Kyuso	Kamuwongo	MEEFN&MRs	Lights at Kakunike, Malatani, Kyandoo, Kasevi, Kasyongo Kwa Kathukya market centres	Installation of solar security lights
8125	Mwingi North	Kyuso	Kamuwongo	MEEFN&MRs	Solar street lights at Kamuwongo livestock yard	Supply and installation of solar lights
8126	Mwingi North	Kyuso	Kamuwongo	MEEFN&MRs	Electricity at kamuwongo market shade	Supply of electricity to the area
8127	Mwingi North	Kyuso	Kamuwongo	MET&SD	Katunike polytechnic	Upgrading to a vocational training centre
8128	Mwingi North	Kyuso	Kamuwongo	MET&SD	Katunike polytechnic staffing	Recruitment of staffs
8129	Mwingi North	Kyuso	Kamuwongo	MET&SD	Modern workshop at Katunike youth polytechnic	Construction
8130	Mwingi North	Kyuso	Kamuwongo	MET&SD	ECDE Teachers at Kyandan, Misuu, Real life, Kyamusiu ECDE centres and Kyandoo, Kamuwongo, Kakunike, Kwa Ngundo, Kasevi, Mwambani, Kwa Ngundu, primary schools	Recruitment of ECDE teachers
8131	Mwingi North	Kyuso	Kamuwongo	MET&SD	Kamuwongo ECDE centre learning and playing materials	Supply of learning and playing materials.
8132	Mwingi North	Kyuso	Kamuwongo	MET&SD	Provision of desks, chairs and tables to all learners in Kamuwongo village	Purchase and supply of desks, chairs and tables
8133	Mwingi North	Kyuso	Kamuwongo	MET&SD	Fencing of: Kakunike, Kamuwongo, Mwambani, Kyandoo and Kasevi pri. Schools and Kyandani and Kyamwiiu ECDE centres	Construction of fences
8134	Mwingi North	Kyuso	Kamuwongo	MET&SD	Leveling of school play grounds name: Kwa Ngundu, Mwambani, and Kakunike primary schools, Kamuwongo Secondary and Kyandani ECDE centre	Play grounds levelling
8135	Mwingi North	Kyuso	Kamuwongo	MH&S	Maternity at Kamuwongo health center	Equipping
8136	Mwingi North	Kyuso	Kamuwongo	MH&S	Modern laboratory at Kamuwongo	Construction and equipping
8137	Mwingi North	Kyuso	Kamuwongo	MH&S	Kamuwongo health center staff quarters	Construction
8138	Mwingi North	Kyuso	Kamuwongo	MH&S	Kakunike dispensary	Equipping and operationalization
8139	Mwingi North	Kyuso	Kamuwongo	MH&S	Water tank at Kakunike dispensary	Installation of 10,000 ltrs water tank
8140	Mwingi North	Kyuso	Kamuwongo	MH&S	Kakunike dispensary latrine	Repair
8141	Mwingi North	Kyuso	Kamuwongo	MH&S	Kyandoo dispensary	Construction
8142	Mwingi North	Kyuso	Kamuwongo	MH&S	Mwambani unit dispensary	Construction
8143	Mwingi North	Kyuso	Kamuwongo	MH&S	Two door pit with urinals at Kyandoni ECD center, Kyamwiiu ECD, Kakunike Shopping center, Kalumbini shopping center, Mwambani shopping c, Malata shopping c, Kyandoo shopping center, Kwakathukya shopping center, Mwambani ECD center, Ndatini shopping center, Kasevi shopping center, Kasyongo shopping center	Construction
8144	Mwingi North	Kyuso	Kamuwongo	MH&S	Pit latrines at Kamuwongo market	Construction
8145	Mwingi North	Kyuso	Kamuwongo	MRPW&T	Grading of roads from Ukasini to Kyandani ECDE centre to Musila with culverts installation	Road grading
8146	Mwingi North	Kyuso	Kamuwongo	MRPW&T	Culverts and drift at Nzeeru river	Road grading
8147	Mwingi North	Kyuso	Kamuwongo	MRPW&T	Grading of Mwambani to Mukuni junction with culverts and drifts at Nginyei river	Road grading
8148	Mwingi North	Kyuso	Kamuwongo	MRPW&T	Grading of roads from Kwangundu Myethani Malatani junction and Myethani to Kauswini junction with culverts	Road grading
8149	Mwingi North	Kyuso	Kamuwongo	MRPW&T	Grading feeder roads from Kwa Kanathi to Mwasya Mwanza river/Kisole junction	Road grading
8150	Mwingi North	Kyuso	Kamuwongo	MRPW&T	Grading of feeder road from Kwa Nduku to Maku Mwambui junction	Road grading
8151	Mwingi North	Kyuso	Kamuwongo	MRPW&T	Grading of feeder road from Ngaani to Ndatini	Road grading
8152	Mwingi North	Kyuso	Kamuwongo	MRPW&T	Grading of feeder roads from Kimanzi Mutisya to Kakunike with 3 drifts and culverts	Road grading
8153	Mwingi North	Kyuso	Kamuwongo	MRPW&T	Grading of roads from Myethani to Nyamanzei primary	Road grading
8154	Mwingi North	Kyuso	Kamuwongo	MRPW&T	Heavy grading of road from Kamuwongo to Kakunike and construction of drift at Kwa Kakoa with 10 culvert	Road grading
8155	Mwingi North	Kyuso	Kamuwongo	MRPW&T	Grading of road from Kyandoo market through Ukasini junction Itva Nzou installation of 3 culverts	Road grading
8156	Mwingi North	Kyuso	Kamuwongo	MRPW&T	Grading of roads from Kamuwongo-Kasevi-Kasyongo to Kimwele Makola/Mwambui junction with 3 culverts	Road grading
8157	Mwingi North	Kyuso	Kamuwongo	MRPW&T	Grading of roads from Kwa Mwanza junction through Mwambani shopping with installation of 6 culverts	Road grading
8158	Mwingi North	Kyuso	Kamuwongo	MRPW&T	Construction of a drift along Kanyaiki river and Kamuwongo river at Kwa Kasungu Kitemi	Road grading
8159	Mwingi North	Kyuso	Kamuwongo	MRPW&T	Grading of Kakunike shopping-Malatani-Itva Nzou junction with installation of 2 culverts	Road grading
8160	Mwingi North	Kyuso	Kamuwongo	MTIMI&C	Kamuwongo market slaughter house	Construction
8161	Mwingi North	Kyuso	Kamuwongo	MTIMI&C	Shade at Kamuwongo live stock yard	Construction
8162	Mwingi North	Kyuso	Kamuwongo	MTIMI&C	Perimeter wall around Kamuwongo market with stores and houses	Construction
8163	Mwingi North	Kyuso	Kamuwongo	MTIMI&C	Modern market shade at Kamuwongo market for fruits/Groceries	Construction
8164	Mwingi North	Kyuso	Kamuwongo	MTIMI&C	Kamuwongo market cleaners	Employment
8165	Mwingi North	Kyuso	Kamuwongo	MTIMI&C	Repair of Kamuwongo market	Repair
8166	Mwingi North	Kyuso	Kamuwongo	MTIMI&C	Fence and gate at Kamuwongo Market	Construction
8167	Mwingi North	Kyuso	Kamuwongo	MW&I	Sand dam along Kwa Kitalu river	Construction
8168	Mwingi North	Kyuso	Kamuwongo	MW&I	Sand dam along Nginyei river	Construction
8169	Mwingi North	Kyuso	Kamuwongo	MW&I	Sand dam along Nginyei river in Ukasi	Construction
8170	Mwingi North	Kyuso	Kamuwongo	MW&I	Misuu water dam at Kakunike	De-silting
8171	Mwingi North	Kyuso	Kamuwongo	MW&I	Construction of Dam at Ngaani covering Kwa Mutemi Ngovi and Kiava Ngonde	Construction of the dam
8172	Mwingi North	Kyuso	Kamuwongo	MW&I	Construction of Dam at Kivusyani area between Mwinzi Matei/Mutua Kasevo	Construction of the dam
8173	Mwingi North	Kyuso	Kamuwongo	MW&I	Construction of Dam at Ukasini area between Mutisya Nzoka and Musili Mbuku	Construction of the dam
8174	Mwingi North	Kyuso	Kamuwongo	MW&I	Construction of Dam between Kamene Mutua/Musya Mailu/Kimanzi	Construction of the dam
8175	Mwingi North	Kyuso	Kamuwongo	MW&I	Construction of Dam at Ikirita village between Mwendwa Kakuli/John Kiliva	Construction of the dam
8176	Mwingi North	Kyuso	Kamuwongo	MW&I	Construction of a dam at Kathumbi Musya Vuyenze/Vata Mwangangi	Construction of the dam
8177	Mwingi North	Kyuso	Kamuwongo	MW&I	Construction of a dam at Kasevi between Muimi Mwasya/Robert Murati	Construction of the dam
8178	Mwingi North	Kyuso	Kamuwongo	MW&I	Construction of a dam at Ukasini Kwa Muthusi Musili/Nzoka Mutisya	Construction of the dam
8179	Mwingi North	Kyuso	Kamuwongo	MW&I	Extension of water pipeline from Vololo junction to Kasevi shopping center and a water kiosk with 10,000 ltr water tank	Water pipeline extension

S/No	Sub County	Ward	Village	Sector	Proposed project	Main activities of the Project
8180	Mwingi North	Kyuso	Kamuwongo	MW&I	Extension of water pipeline from Ukasini rock catchment area to Kyandan ECDE centre and 10,000 ltr water tank	Water pipeline extension
8181	Mwingi North	Kyuso	Kamuwongo	MW&I	Extension of water pipeline from KIMWASCO mainline plus water kiosk and 10,000Ltr water tank at Ndatini shopping center	Water pipeline extension
8182	Mwingi North	Kyuso	Kamuwongo	MW&I	Extension of water pipeline from Kyandoo shopping centre to Kyandoo primary and Ukasini and installation of two 10,000l water tank	Water pipeline extension
8183	Mwingi North	Kyuso	Kamuwongo	MW&I	Water pipeline extension	Water pipeline extension from KIMWASCO mainline plus 2 water kiosks at Kamuwongo stock yard and around Kamuwongo chief's office and two 10,000ltrs tanks
8184	Mwingi North	Kyuso	Kamuwongo	MW&I	Repair and equipping of Ndovoini borehole and water pipeline extension to Kamuwongo primary and kiosk with 10,000ltr water tank	Repair and equipping of Ndovoini borehole and water pipeline extension to Kamuwongo primary and kiosk with 10,000ltr water tank
8185	Mwingi North	Kyuso	Kamuwongo	MW&I	Borehole drilling at Kwa Ngundu primary compound, equipping and water kiosk	Drilling and equipping with water kiosk
8186	Mwingi North	Kyuso	Kamuwongo	MW&I	Borehole drilling at Mwambani around Kyalo Kimoro's farm/Kimwele Meno	Drilling and equipping
8187	Mwingi North	Kyuso	Kamuwongo	MW&I	Pipeline extension	Pipeline extension from Kwa Ngundu primary to Ngaani shopping center with kiosk and 10,000 ltr water kiosk
8188	Mwingi North	Kyuso	Kamuwongo	MW&I	Dam construction	Construction of dam at Mbuu Matu between Mwaniki Nzauri and Kilonzi Katwa
8189	Mwingi North	Kyuso	Kamuwongo	MW&I	Sand dam	Construction of sand dam at Kanyaiki between Kea, Lutu and Muthui Musyimi
8190	Mwingi North	Kyuso	Kamuwongo	MW&I	Sand dam	Construction of sand dam at Kamavui stream between Mwanza Mulonzya/Kimwele
8191	Mwingi North	Kyuso	Kamuwongo	MW&I	Sand dam	Construction of sand dam at Kaluumbau stream between Mutie Maluki/Musili Kilonzo
8192	Mwingi North	Kyuso	Kamuwongo	MW&I	Sand dam	Construction of sand dam along Nkirita river
8193	Mwingi North	Kyuso	Kamuwongo	OOG	School feeding program	Introduction perationalization of a feeding program to all learners in Kamuwongo village
8194	Mwingi North	Kyuso	Kamuwongo	OOG	Construction of administration block in Kwa ngundu and Mwambani primary schools	Construction
8195	Mwingi North	Kyuso	Kamuwongo	OOG	Pro-poor program	Increase pro-poor allocation to needy and vulnerable learners
8196	Mwingi North	Kyuso	Kimangao	MCGYIS&SS	network boosters at katwenye, kalole & kathetu	installation
8197	Mwingi North	Kyuso	Kimangao	MEEFN&MRs	security lights: kandilu, makutano, kaliluni, mikwa, mandala, kivangwa, kiseuni, mugoo, kamukuyuni, kalole, king'ong'o & kaliani centres	installation
8198	Mwingi North	Kyuso	Kimangao	MET&SD	ECDE classroms	construction
8199	Mwingi North	Kyuso	Kimangao	MET&SD	Kyuso TVET centre of excellence	improved to centre of excellence
8200	Mwingi North	Kyuso	Kimangao	MH&S	upgrading maseki/kalole dispensary to level 2	upgrading
8201	Mwingi North	Kyuso	Kimangao	MRPW&T	Mbarani-mandala-mataka road	grading, construction of drifts & culverts
8202	Mwingi North	Kyuso	Kimangao	MRPW&T	kyuso-kalole road	grading, construction of drifts at Kiatineni & culverts
8203	Mwingi North	Kyuso	Kimangao	MRPW&T	kimangao-kaliluni-mataka road	construction and grading with drifts at: kamutemwa, mugoo & kinyuri.
8204	Mwingi North	Kyuso	Kimangao	MRPW&T	kasyunoo-mikwa-milia-mbakini-itumbi-ngomano market	to connect kinu village-kyuso-kimangao-mivukoni
8205	Mwingi North	Kyuso	Kimangao	MRPW&T	mandala-malundi-kiseuni road	construction & grading
8206	Mwingi North	Kyuso	Kimangao	MRPW&T	kalole-nduvani-kavuluko road	construction
8207	Mwingi North	Kyuso	Kimangao	MRPW&T	kwa ndongoo-kivangwa-kiseuni-ngomano road	construct & grade
8208	Mwingi North	Kyuso	Kimangao	MRPW&T	maseki-kaliluni-milia road	construction & grading
8209	Mwingi North	Kyuso	Kimangao	MW&I	Borehole at mandara day secondary school	drilling, power installation & piping
8210	Mwingi North	Kyuso	Kimangao	MW&I	kaliluni primary school borehole	drilling, power installation & piping
8211	Mwingi North	Kyuso	Kimangao	MW&I	kaliani primary school bore hole	drilling, power installation & piping
8212	Mwingi North	Kyuso	Kimangao	MW&I	construction of sub-surface dams	Kaliluni,mugoo,kwa dava, musala, kithumula, kalalani, ngomola, kaalange river, kwa yongo, kwa kinza, kwa nzou, ka mutemwa-kwa mweleve na mbotya, kamukuyuni river: kwa mbalu, kwa musikali, kwa mairu, kwa kavuva, kwa nuu ndungura, kavuluko
8213	Mwingi North	Kyuso	Kimangao	MW&I	rock catchments	kyamutuku, wangala, kwa usi, kwa nguu, katiliku kwa ngoui
8214	Mwingi North	Kyuso	Kimangao	MW&I	earth dams	construct dams at: kamuvengei, thaana, nziila kwa simbi, kweko, kalole, kathima kwa mutie, katiliku
8215	Mwingi North	Kyuso	Kimangao	OOG	Construction of village administrator's office (Maseki)	construction of the office
8216	Mwingi North	Kyuso	Kimu	MA&LD	Cattledip construction at Kimu market, Kimangao, Mbangwani, Kandwia).	Cattledip construction and construction
8217	Mwingi North	Kyuso	Kimu	MCGYIS&SS	Kazi mtaani and funding of self Help groups	Kazi mtaani and construction
8218	Mwingi North	Kyuso	Kimu	MCGYIS&SS	Network Booster/Mast (Kandwia, Kanzeru, Kimangao)	Network booster construction
8219	Mwingi North	Kyuso	Kimu	MEEFN&MRs	Street lights:(Kandwia market, Kimu market, Makutano Junction, Kimangao market)	Supply and installation of solar lights
8220	Mwingi North	Kyuso	Kimu	MET&SD	Construction of ECDE Classes	Construction of ECDE Classes at Kombio, Kimangao primary, Mbangwani primary, Kandwia primary, Ndathani primary and Kengas Kandwa town
8221	Mwingi North	Kyuso	Kimu	MET&SD	Field Levelling (Kandwia sec, kaliani kwa kamakya, Kimu Day sec, Kombi ECDE)	Field levelling and construction
8222	Mwingi North	Kyuso	Kimu	MET&SD	Construction and putting up vocational centre at Kimu	Construction and construction
8223	Mwingi North	Kyuso	Kimu	MET&SD	Construction of ECDE Toilets at (Kimangao primary, Kombio ECDE, Kaliani kwa Kamakya primary, Mbangwani primary,	Construction of and construction
8224	Mwingi North	Kyuso	Kimu	MH&S	Kilimanjaro Town Dispensary	Construction of Kilimanjaro Town Dispensary
8225	Mwingi North	Kyuso	Kimu	MH&S	Market Toilets	Construction of Market Toilets at Mbangwan Market, Kimangao market, kandwia market and Kimu market
8226	Mwingi North	Kyuso	Kimu	MH&S	Fencing DF: (kandwia dispensary, Kaliani kwa Kamakya primary)	Construction
8227	Mwingi North	Kyuso	Kimu	MH&S	Kandwia dispensary (Maternity wing, Electricity Installation), Fencing, painting, roof renovation	Kandwia dispensary and construction
8228	Mwingi North	Kyuso	Kimu	MLH&UD	County land demarcations and survey initiative to avoid county land disputes	County land and construction
8229	Mwingi North	Kyuso	Kimu	MRPW&T	Training program	Training contractors Boda-Boda, Pro Box Drivers/Licences
8230	Mwingi North	Kyuso	Kimu	MRPW&T	Road Grading :Kwa Kirughi-Mui Mbaanzau-kyuso-Road, Kanzeru-Kalima Mundu to Mbangwani, Mui kwa Mbaa Nzau Kyuso-Road, Kanzeru to mwanzi Kalimamundu Road,	Road grading and construction
8231	Mwingi North	Kyuso	Kimu	MRPW&T	From kandwia primary to kwa-Kathukya.	From kandwia and construction
8232	Mwingi North	Kyuso	Kimu	MRPW&T	Drifts at thui, Syukariga, Kalikana,	Drifts and construction

S/No	Sub County	Ward	Village	Sector	Proposed project	Main activities of the Project
8233	Mwingi North	Kyuso	Kimu	MRPW&T	Kwa Musivi(two of them),Kangoini-Compassion roads,Ikinda-Kandwia,Kwa Muneenu-Ndathani	Kwa musiviand construction
8234	Mwingi North	Kyuso	Kimu	MRPW&T	Culverts:Muthunzuu-Kimangao,Kwa -Nyeri -Kimangao Road,KwaMuengei -Kimangao.	Culverts muthunzuu construction
8235	Mwingi North	Kyuso	Kimu	MRPW&T	Bush clearing and upgrading of feeder roads as needs arises	Bush clearingand construction
8236	Mwingi North	Kyuso	Kimu	MRPW&T	Mui Drift(Kombio drift(kwa nzangi road	Mui driftand construction
8237	Mwingi North	Kyuso	Kimu	MRPW&T	Road Grading from Kwa Kathukya to King'ao Kithuva to Ithui (Kanzeru to Kombio to Katakani,Kwanzendu to kwanzama,Kandwia AIC to Kandwia primary,Kwa Kilonzo kirumburu to Yumba day	Road gradingand construction
8238	Mwingi North	Kyuso	Kimu	MTIMI&C	Construction of a market shade	Construction of a market shade & Kimangao market
8239	Mwingi North	Kyuso	Kimu	MW&I	Sand Dam constructioun	Sand Dam constructioun (Syukariga - Mbangwani-kwa-mukira-kimu)
8240	Mwingi North	Kyuso	Kimu	MW&I	Kanzou River-kwa -mwendwa-muli sand Dam	Construction ofKanzou River-kwa -mwendwa-muli sand Dam
8241	Mwingi North	Kyuso	Kimu	MW&I	Rehabilitation of Earth -Dams -Katambaliku - Dam,Mbangwani,Katemwa,Muthunzuu	Earth dams rehabilitation
8242	Mwingi North	Kyuso	Kimu	MW&I	Borehole Drilling:Kokoli mbangwani,Kandwia -Ikinda,Kaliani kwa kamakya	Borehole drilling and equipping
8243	Mwingi North	Kyuso	Kimu	MW&I	Earth Dams:Kanzeru-kwa willy,Kalimamundu-kwa Kithera,Kandwia village -kwa kalundu/Muneeni Mutema.	Earth dams construction
8244	Mwingi North	Kyuso	Kimu	MW&I	Water tanks Kandwia market(concrete tanks),Kaliani kwa kamakya primary school,Kaliani kwa kamakya (market),Kandwia sec,Kimangao Primary	Water tanksand construction
8245	Mwingi North	Kyuso	Kimu	MW&I	Rehabilitation of Rock Catchment-Dams(Kivila,Kathula,	Rehabilitation of construction
8246	Mwingi North	Kyuso	Kimu	MW&I	Rehabilitation OF(Kivila catchment water,Kathula catchment water,Syandu Catchment water)	Rehabilitation of construction
8247	Mwingi North	Kyuso	Kimu	OOG	Construction of Village Administrator's office:(Kimu village)	Site identification and construction
8248	Mwingi North	Kyuso	Kimu	OOG	Bursaries increment for the needy students	Bursaries incrementand construction
8249	Mwingi North	Kyuso	Kyuso	MA&LD	Training benchmark poultry farming and management projects	Implementation
8250	Mwingi North	Kyuso	Kyuso	MA&LD	Certified seeds for farmers along Thunguthu river	To be supplied with certified seeds for exports
8251	Mwingi North	Kyuso	Kyuso	MEEFN&MRs	Lighting Matooni shopping shopping centre	Installation
8252	Mwingi North	Kyuso	Kyuso	MEEFN&MRs	Kasyongo placement of solar panel at Kamunyu-near Nzaalani	Installation, wash room
8253	Mwingi North	Kyuso	Kyuso	MEEFN&MRs	Street lights /Nzaalani & Muuluko	Digging ,construction & installation
8254	Mwingi North	Kyuso	Kyuso	MET&SD	ECDE Class Katakani primary	construction
8255	Mwingi North	Kyuso	Kyuso	MET&SD	ECDE Class Ngengi primary	construction
8256	Mwingi North	Kyuso	Kyuso	MET&SD	ECDE Class Matooniprimary	construction
8257	Mwingi North	Kyuso	Kyuso	MET&SD	ECDE Class Marisiprimary	construction
8258	Mwingi North	Kyuso	Kyuso	MET&SD	ECDE Class Nzaalaniprimary	construction
8259	Mwingi North	Kyuso	Kyuso	MET&SD	ECDE Class Kathumula/Ikukumwa,Kaliani	construction
8260	Mwingi North	Kyuso	Kyuso	MET&SD	ECDE Class for learners with special needs at Kyuso primary school	construction & equipping
8261	Mwingi North	Kyuso	Kyuso	MET&SD	Kyuso vocational training centre	To be upgraded to centre of excellence for motorvehicles & fencing
8262	Mwingi North	Kyuso	Kyuso	MET&SD	Construction of administration block and ECDE classes (Matooni primary school)	construction of the two structures
8263	Mwingi North	Kyuso	Kyuso	MET&SD	Fencing kyuso vocational training centre land	Technical training
8264	Mwingi North	Kyuso	Kyuso	MET&SD	Electrical workshop	Training Electrical students and adults
8265	Mwingi North	Kyuso	Kyuso	MET&SD	Recruit Instructors	Training Electrical
8266	Mwingi North	Kyuso	Kyuso	MH&S	Wards and Theatre construction at Kyuso level IV hospital	Site preparation, construction and equipping
8267	Mwingi North	Kyuso	Kyuso	MH&S	Maternity wards,fncing at Matooni dispensary	Drilling ,fencing &installation
8268	Mwingi North	Kyuso	Kyuso	MH&S	Dispensary-Ngengi,Kandwia,Mukumanzai	Construction ,fencing & Installation
8269	Mwingi North	Kyuso	Kyuso	MH&S	Public toilet at Matooni Shopping centre	Digging and construction
8270	Mwingi North	Kyuso	Kyuso	MH&S	Stand by machine for burning at Kyuso Level 4 Hospital	Installation
8271	Mwingi North	Kyuso	Kyuso	MH&S	Mbukoni health centre	construction,fencing & equipping
8272	Mwingi North	Kyuso	Kyuso	MRPW&T	Boda boda empowerment	Boda boda training and capacity building
8273	Mwingi North	Kyuso	Kyuso	MRPW&T	Drifts along Nzaalani-Ngengi road (at kitundumo)	construction
8274	Mwingi North	Kyuso	Kyuso	MRPW&T	Drift Kwamiskii:Kivila Ngengi feeder road	construction
8275	Mwingi North	Kyuso	Kyuso	MRPW&T	Drifting Kavaluka Ngethe connecting main Road toTseikuru	construction
8276	Mwingi North	Kyuso	Kyuso	MRPW&T	Katakani Kituini kwa-Ngombo-Mikwa(Culverts & Grading)	clearing,putting culverts & Grading
8277	Mwingi North	Kyuso	Kyuso	MRPW&T	Gai Kwa Ngombo -Mikwa (culverts & Grading)	clearing,putting culverts & Grading
8278	Mwingi North	Kyuso	Kyuso	MRPW&T	Ngengi Mukumanzai -Feeder roadi)Kivila-Kwa Mukiti Ngengi feeder road drift & grading)	clearing,putting culverts & Grading
8279	Mwingi North	Kyuso	Kyuso	MRPW&T	Marisi Kathavo-Ngengi road	Grading & culverts
8280	Mwingi North	Kyuso	Kyuso	MRPW&T	Mukumanzai -Ngengi feeder road	Grading ,culverts & clearing
8281	Mwingi North	Kyuso	Kyuso	MRPW&T	Mauru (Matooni Kyamtikisi)Kwa ngungu-Kyamutiku-Matooni roadii)Kakoongo-Twikali Matgoni-feeder road iii)Mugero -Mukumanzai-feeder road iii) Mugero -Mukumanzao,Matooni (feeder road).	Clearing ,culverts & grading
8282	Mwingi North	Kyuso	Kyuso	MRPW&T	Kivila -Ngengi -Grading & driftat kwa Mukiti-drift	construction
8283	Mwingi North	Kyuso	Kyuso	MRPW&T	Gai Airstrip grading & fencing and scooping earth dam -Marisi	Clearing , grading,murraming,fencing ,piping & Tank installation
8284	Mwingi North	Kyuso	Kyuso	MRPW&T	Kwa Maithya -Nzaalani(feeder road drift)	construction & grading
8285	Mwingi North	Kyuso	Kyuso	MRPW&T	Office of the assistant chiefNduni Muviro Ngolania kwa katui(drift of Ists)	Grading ,clearing,culverts/drifts,escavation
8286	Mwingi North	Kyuso	Kyuso	MRPW&T	Kathumula feeder road Malava-Kyamutuku-Matooni both clearing & Grading	Grading ,clearing,culverts/drifts,escavation
8287	Mwingi North	Kyuso	Kyuso	MRPW&T	Grading road -kwa kamami Musyoka- Kyuso girls	clearing & grading
8288	Mwingi North	Kyuso	Kyuso	MRPW&T	Katani -Kyamutonga (feeder road :from Mbukoni-Heritage -Katakani and drift atThunguthu	culverts/drifts,escavation,grading
8289	Mwingi North	Kyuso	Kyuso	MRPW&T	From kwa Kirughi-kwa musomali-Kimu-Katakani	culverts/drifts,escavation,grading
8290	Mwingi North	Kyuso	Kyuso	MRPW&T	Kyunduani/Kiloki-feeder roadKwa Kitundu -mwambani kwa Kitaku-kwa musyimi kusikira to Kiloki-Kyuso	culverts/drifts,escavation,grading
8291	Mwingi North	Kyuso	Kyuso	MTA	Actualization of Kyuso Township	@ Office establishment @ Permanent fence of central market and flood lights @ Storm water drainage system @ Solar street lights installationEstablishment of dump site @ Cemetery @ Permanent fence for bus park and cabros and flood lights @ Tarmacking of entry and axit to bus park
8292	Mwingi North	Kyuso	Kyuso	MTIMI&C	Gai market shade with stores	construction ,washroom
8293	Mwingi North	Kyuso	Kyuso	MTIMI&C	Malava shopping centre -trams-forms	Scoping fencing with gate with gate water points
8294	Mwingi North	Kyuso	Kyuso	MTIMI&C	Modern slaughter house at Kyuso	construction
8295	Mwingi North	Kyuso	Kyuso	MW&I	De-siltation of Mbwani earth dam	De-silting, fencing, installation of water treatment plant and solarization

S/No	Sub County	Ward	Village	Sector	Proposed project	Main activities of the Project
8296	Mwingi North	Kyuso	Kyuso	MW&I	Scoping of Gai dam	De-silting and rehabilitation of the dam
8297	Mwingi North	Kyuso	Kyuso	MW&I	construction of serve dams Thunguthu river	construction of service dams
8298	Mwingi North	Kyuso	Kyuso	MW&I	scoping and fencing of ililu earth Dam	scoping&fencing
8299	Mwingi North	Kyuso	Kyuso	MW&I	Drilling of borehole-Kasyongu Kyundani/Kiloki area	Drilling ,fencing washroom solar installation
8300	Mwingi North	Kyuso	Kyuso	MW&I	Borehole Ngengi/mukumanzai	Drilling ,fencing,installing of tank,solar washrooms
8301	Mwingi North	Kyuso	Kyuso	MW&I	Borehole Marisi/Kyandani Drilling ofborehole Kathumula, Ikukumwa /Kaliani	Drilling & Installation
8302	Mwingi North	Kyuso	Kyuso	MW&I	Drilling of borehole-Kathumula,Ikukumwa/Kaliani	construction,fencing & installation
8303	Mwingi North	Kyuso	Kyuso	MW&I	Piping-Matinganie ,Mbwani ,Dams-Kathumulani/Tkukumwa/Kaliani area	Piping installation treatment
8304	Mwingi North	Kyuso	Kyuso	MW&I	Placement of solar panel at murilu borehole	Installation,piping kiosk,washroom construction
8305	Mwingi North	Kyuso	Kyuso	MW&I	Fencing of earth Damwith expansion & and scooping at ( Ngongi Earth Dam)	Scoping fencing with gate
8306	Mwingi North	Kyuso	Kyuso	MW&I	Kandawa earth dam:Scoping fencing	Scoping fencing with gate with gate water points
8307	Mwingi North	Kyuso	Kyuso	MW&I	Kimwasco-A tank ,piping & scooping eart -Marisi	piping and tank installation
8308	Mwingi North	Kyuso	Kyuso	MW&I	Sub wells along Thunguthu river	Digging & construction
8309	Mwingi North	Kyuso	Kyuso	MW&I	Kyuso vocational Earth Dam	Use for trainees,farming
8310	Mwingi North	Kyuso	Kyuso	ODG	Gai rock as tourism attraction centre	fencing,rock climbing
8311	Mwingi North	Kyuso	Mivukoni	MA,&LD	Mivukoni cattle dip	Construction
8312	Mwingi North	Kyuso	Mivukoni	MA,&LD	Mivukoni cattle dip	Construction
8313	Mwingi North	Kyuso	Mivukoni	MCGYIS&SS	Mataka network booster	Erection booster post
8314	Mwingi North	Kyuso	Mivukoni	MCGYIS&SS	Manzuva network booster	Erection booster post
8315	Mwingi North	Kyuso	Mivukoni	MEEFN&MRs	Ngomano street lights	Installation
8316	Mwingi North	Kyuso	Mivukoni	MEEFN&MRs	Manzuva street lights	Installation
8317	Mwingi North	Kyuso	Mivukoni	MET&SD	liani ECDE class	Construction
8318	Mwingi North	Kyuso	Mivukoni	MET&SD	Kyeni ECDE class and latrine	Construction
8319	Mwingi North	Kyuso	Mivukoni	MET&SD	Mivuko vocational training	Construction
8320	Mwingi North	Kyuso	Mivukoni	MET&SD	ECDE class and latrine at Mataka pri,Kwavere,Ngomano pri,Malatani	Construction
8321	Mwingi North	Kyuso	Mivukoni	MH&S	Construction of maternity wing at Muvukoni H/C	Site identification and construction
8322	Mwingi North	Kyuso	Mivukoni	MH&S	Solar power at Mataka dispensary	Repair
8323	Mwingi North	Kyuso	Mivukoni	MH&S	Ngamona dispensary	
8324	Mwingi North	Kyuso	Mivukoni	MH&S	Kamwengipublic toilet	Construction
8325	Mwingi North	Kyuso	Mivukoni	MH&S	Ngomano public toilet	Construction
8326	Mwingi North	Kyuso	Mivukoni	MH&S	Manzuva market public toilet	Construction
8327	Mwingi North	Kyuso	Mivukoni	MH&S	liani pit latrine	Construction
8328	Mwingi North	Kyuso	Mivukoni	MH&S	Mivukoni sec school dias,toilet and fencing	Construction
8329	Mwingi North	Kyuso	Mivukoni	MH&S	Mataka maternity	Construction
8330	Mwingi North	Kyuso	Mivukoni	MRPW&T	Twimyu-Kandongu-kwa Matiti-Kwa Kathungu road	Gridding
8331	Mwingi North	Kyuso	Mivukoni	MRPW&T	Mivukoni-Kwa Musembi-Kivaani-Manzuva rock-Kwa Muasya-Maweni road	Opening
8332	Mwingi North	Kyuso	Mivukoni	MRPW&T	Wimyu-Kandongu-Kamwengi-Mataka pri	Gridding,marrum
8333	Mwingi North	Kyuso	Mivukoni	MRPW&T	Manzuva-Kwa Mwinzi-KwaMavulya-kwa Kirigha-Kilaa-New apostolic-Maria-Kirumu-Mlatani-Maveta-Munyengera-Runyenje road	Gridding,marrum
8334	Mwingi North	Kyuso	Mivukoni	MRPW&T	Kwa Nzula-Kwa Kimwele-Kwa Muvarawa road	Gridding,marrum
8335	Mwingi North	Kyuso	Mivukoni	MRPW&T	Manzuva-kwa Mwanzia-liani-Yala-Sumoni	Gridding,marrum
8336	Mwingi North	Kyuso	Mivukoni	MRPW&T	Ngamano kwa Vere pri	Drift
8337	Mwingi North	Kyuso	Mivukoni	MRPW&T	Katungulu/Syumukoro	Drift
8338	Mwingi North	Kyuso	Mivukoni	MRPW&T	Kilulu	Drift
8339	Mwingi North	Kyuso	Mivukoni	MRPW&T	Kivaani	Drift
8340	Mwingi North	Kyuso	Mivukoni	MTIMI&C	Mivukoni market	Expansion
8341	Mwingi North	Kyuso	Mivukoni	MW&I	Manzuva borehole	Drilling
8342	Mwingi North	Kyuso	Mivukoni	MW&I	Manzui borehole	Drilling
8343	Mwingi North	Kyuso	Mivukoni	MW&I	Kamwengi borehole	Drilling
8344	Mwingi North	Kyuso	Mivukoni	MW&I	Usiwui borehole	Rehabilitation/Repair
8345	Mwingi North	Kyuso	Mivukoni	MW&I	Syumakura sand dam	Construction
8346	Mwingi North	Kyuso	Mivukoni	MW&I	Kivaani sand dam	Construction
8347	Mwingi North	Kyuso	Mivukoni	MW&I	Umaa sand dam	Rehabilitation/Repair
8348	Mwingi North	Kyuso	Mivukoni	MW&I	Kamunyu sand dam	Construction
8349	Mwingi North	Kyuso	Mivukoni	MW&I	Katungulu sand dam	Construction
8350	Mwingi North	Kyuso	Mivukoni	MW&I	Kinyuri sand dam	Construction
8351	Mwingi North	Kyuso	Mivukoni	MW&I	Kaangae earthdam	Scoping
8352	Mwingi North	Kyuso	Mivukoni	MW&I	Kilindi earth	Scoping
8353	Mwingi North	Kyuso	Mivukoni	MW&I	Muvukoni health center latrine	Construction
8354	Mwingi North	Kyuso	Mivukoni	OOG	Construction of staff quarters at Muvukoni	Site identification and construction
8355	Mwingi North	Kyuso	Mivukoni	OOG	Constrction of village administration office and provision of motorbikes	Construction and equipping
8356	Mwingi North	Kyuso	Ngaai	MH&S	Upgrading of Ngaai dispensary to a health centre	site preparation and deployment of personel
8357	Mwingi North	Kyuso	Ngaai	MRPW&T	Construction of a road from Ilembyu kaliwelu to kasyathu to ngengi shopping centre	Bush clearing, grading, installation of culverts and drift
8358	Mwingi North	Kyuso	Ngaai	MRPW&T	construction of a drift in Thunguthu stream in a road from Mataani shopping centre to Kasyathu shopping centre	Site preparation
8359	Mwingi North	Kyuso	Ngaai	MRPW&T	construction of Kavuta drift	Site preparation
8360	Mwingi North	Kyuso	Ngaai	MRPW&T	construction of a road from Iyulu shopping centre to Kaghui shopping centre	Bush clearing, grading, installation of culverts and drift
8361	Mwingi North	Kyuso	Ngaai	MRPW&T	installation of culverts in a road from Nzaalani to kasyathu shopping centre	light bush clearing and installation of culverts
8362	Mwingi North	Kyuso	Ngaai	MW&I	Construction of Mavauni sand-dam in Kasyathu	Site preparation
8363	Mwingi North	Kyuso	Ngaai	MW&I	Construction of a bore hole at Kwa Mwasi and installation of a solar pump and pipeline extension to kaghui shopping centre/primary school	site preparation and land acquisition
8364	Mwingi North	Kyuso	Ngaai	MW&I	Renovation and fencing with chain link of Itumba Mbui Eart dam.	Site preparation
8365	Mwingi North	Kyuso	Ngaai	MW&I	Construction of a sand dam at kwa Mwangangi Mutia in Thunguthu stream	Site preparation
8366	Mwingi North	Kyuso	Ngaai	MW&I	Construction of a sand dam at kwa Kaleve in Kaghui stream	Site preparation
8367	Mwingi North	Kyuso	Ngaai	MW&I	Construction of a sand dam at kwa katuru in Ngomola stream	Site preparation
8368	Mwingi North	Kyuso	Ngaai	MW&I	construction of a sand dam at kwa mwanza in thunguthu stream	Site preparation
8369	Mwingi North	Kyuso	Ngaai	MW&I	construction of a sand dam at kwa mwikya at Thunguthu river	Site preparation
8370	Mwingi North	Kyuso	Ngaai	MW&I	construction of sand dam at kwa mwangangi muvali in Kavuta stream	Site preparation
8371	Mwingi North	Kyuso	Ngaai	MW&I	Construction of a sub well at kwa mwangangi mutia to supply water to Kalonzo secondary, ngaai special school, Ngaai primary and Ngaai shopping centre.	sinking solar pump, pipeline extension, and installation of 10,000 water tank at Ngaai special school.
8372	Mwingi North	Kyuso	Twimyu	MCGYIS&SS	Upgrading of Twimyu school football pitch into a stadium	Fixing goal posts & net and levelling
8373	Mwingi North	Kyuso	Twimyu	MCGYIS&SS	Upgrading Mivukoni secondary playing ground into a stadium	Fixing goal posts & net and levelling
8374	Mwingi North	Kyuso	Twimyu	MEEFN&MRs	Twimyu market streetlights	solar security lights installation and erection
8375	Mwingi North	Kyuso	Twimyu	MEEFN&MRs	Security lights and streetlights at the following market centres: Twimyu market, Kakoongo, Kwa Musemba, Kandongu, Kilulu, Wikimuu& Kora shopping centres	installation of solar security lights

S/No	Sub County	Ward	Village	Sector	Proposed project	Main activities of the Project
8376	Mwingi North	Kyuso	Twimiyua	MEEFN&MRs	Twimiyua hill tree planting	Implementation
8377	Mwingi North	Kyuso	Twimiyua	MEEFN&MRs	Electricity installation at: Kakoongo pri-Kilulu PRI	Installation
8378	Mwingi North	Kyuso	Twimiyua	MEEFN&MRs	electricity installation to link Twimiyua Pri-Kandongu Pri-Kamwengi Pri	Installation
8379	Mwingi North	Kyuso	Twimiyua	MET&SD	Twimiyua vocational training centre	Installation and construction
8380	Mwingi North	Kyuso	Twimiyua	MET&SD	ECDE classes at: Twimiyua primary, Kavatani pre-sch, Twikoli primary, Kakoongo primary, Kilulu primary, Kakoongo primary & Wikimuu primary schools	Construction
8381	Mwingi North	Kyuso	Twimiyua	MET&SD	Fencing of Kavatani Pre-school including fixing a gate	fixing and installation
8382	Mwingi North	Kyuso	Twimiyua	MH&S	Market toilets at each of the following makrket/shopping centres: Kalambani, Kwa Musemba, Kandongu, Kora, Wikimuu, Kilulu & Wikimuu	construction and installation
8383	Mwingi North	Kyuso	Twimiyua	MRPW&T	Feeder road grading: Kakoongo-manzolo-makutano feeder road	Grading
8384	Mwingi North	Kyuso	Twimiyua	MRPW&T	Kakoongo pri-Twimiyua pri-Matooni secondary feeder road	Grading
8385	Mwingi North	Kyuso	Twimiyua	MRPW&T	Kanongo-Wikimuu-kalambani primary feeder road	Grading
8386	Mwingi North	Kyuso	Twimiyua	MRPW&T	Twimiyua market-Wikimuu primary feeder road	Grading
8387	Mwingi North	Kyuso	Twimiyua	MTIMI&C	Twimiyua market shade construction and fencing	Construction and installation
8388	Mwingi North	Kyuso	Twimiyua	MW&I	Kakoongo borehole	drilling
8389	Mwingi North	Kyuso	Twimiyua	MW&I	Twimiyua mega dam at Twimiyua hill	expansion, scooping and excavation
8390	Mwingi North	Kyuso	Twimiyua	MW&I	Wikimuu earthdam	Excavation
8391	Mwingi North	Kyuso	Twimiyua	MW&I	Italwa earth dam	excavation
8392	Mwingi North	Kyuso	Twimiyua	MW&I	Earth dams at: kwa kavuri, kaundua, kanongo, kandongu, kilulu, Twimiyua (kama), kakoongo Ukai & Mulangu eath dams	Expansion,scooping and fencing.
8393	Mwingi North	Kyuso	Twimiyua	MW&I	Sand dams at: Kavondo, Ngooni, Masimbani, Kanzungu, Mwanganzia, Ivokwe and Mukameni rivers	istallation construction and installation
8394	Mwingi North	Kyuso	Twimiyua	MW&I	Solar installation at Timyua Borehole	installation & implementation
8395	Mwingi North	Kyuso	Twimiyua	OOG	Twimiyua Village Admin Office	costruction at Twimiyua market centre
8396	Mwingi North	Mumoni	Kakuyu	MEEFN&MRs	Construction of market sheds with toilets and installation of Solar lights at Nyamanzei	Construction of market sheds and installation of solar lights
8397	Mwingi North	Mumoni	Kakuyu	MEEFN&MRs	Construction of market sheds with toilets and installation of Solar lights at Ithingili	Construction of market sheds and installation of solar lights
8398	Mwingi North	Mumoni	Kakuyu	MEEFN&MRs	Installation of solar lights at Ngaaka Yakwa market	Installation of solar lights
8399	Mwingi North	Mumoni	Kakuyu	MEEFN&MRs	Construction of market sheds with toilets and installation of Solar lights at Kasyalani	Construction of market sheds and installation of solar lights
8400	Mwingi North	Mumoni	Kakuyu	MEEFN&MRs	Construction of market sheds with toilets and installation of Solar lights at Kalamba	Construction of market sheds and installation of solar lights
8401	Mwingi North	Mumoni	Kakuyu	MEEFN&MRs	Installation of solar lights at Kikatuni market	Installation of solar lights
8402	Mwingi North	Mumoni	Kakuyu	MEEFN&MRs	Installation of solar lights at Maseesu market	Installation of solar lights
8403	Mwingi North	Mumoni	Kakuyu	MRPW&T	Nyamanzei – Ithingili – Kalamba Heavy grading	Road grading
8404	Mwingi North	Mumoni	Kakuyu	MRPW&T	Kaliwa – Kasyalani – Kikatuni – Ngombeni – Katambauku Heavy Road grading with drifts and other structures	Road grading with drifts and other structures
8405	Mwingi North	Mumoni	Kakuyu	MW&I	Construction of Earth dam at Ithingili	Earth dam construction
8406	Mwingi North	Mumoni	Kakuyu	MW&I	Construction of Earth dam at Kikatuni	Earth dam construction
8407	Mwingi North	Mumoni	Kakuyu	MW&I	Kyoea – Kalatine water Pipeline Extension at installation of 10,000lrs water tank	Pipeline extension and water tank installation
8408	Mwingi North	Mumoni	Kakuyu/ Kyandali	MEEFN&MRs	Street lighting for Kalatine, Ngakone, Mikauni, Kalamba, Ngaaka, & Ithingili & Kasyalani markets	Street lighting
8409	Mwingi North	Mumoni	Kakuyu/ Kyandali	MEEFN&MRs	Electricity installation, upgrading of UPVC pipeline to HDPE pipes at Kaundu borehole	Electricity installation and upgrade
8410	Mwingi North	Mumoni	Kakuyu/ Kyandali	MET&SD	Construction of Technical Training Institute (TVET) at kalatine Administration Ground	Construction of Technical Training Institute
8411	Mwingi North	Mumoni	Kakuyu/ Kyandali	MET&SD	Construction of ECDE classrooms at Nyamanzei, Ngaaka, kasyalani, Kalatine, Kikayuni, Ngusyngi, Kaundu, Ndatini, Ng'ombeni pri Schools	Construction of ECDE classrooms
8412	Mwingi North	Mumoni	Kakuyu/ Kyandali	MH&S	Operationalize and equip Mikauni Community Dispensary to Serves Kaundu Schools complex, Mikauni market & Community	Operationalize and equip Mikauni Community Dispensary
8413	Mwingi North	Mumoni	Kakuyu/ Kyandali	MRPW&T	Dozing/opening up link road from Kalatine Kwa Kimarai Ng'ombeni Pri Sch	Links Kalatine to katambauku & Nguuku
8414	Mwingi North	Mumoni	Kakuyu/ Kyandali	MRPW&T	Construction of Ikomoa drift to kalatine market	Construction ofdrift
8415	Mwingi North	Mumoni	Kakuyu/ Kyandali	MRPW&T	Opening up/dozing link road from Kwa Mulyungi Ngonde to Kwa Mwinzi Maithya (Ngusu) to Kwa Muvea	Opening up/dozing link road
8416	Mwingi North	Mumoni	Kakuyu/ Kyandali	MRPW&T	Training of Bodaboda riders & Construction of sheds	Bodadoda is one of the main sources of livelihoods
8417	Mwingi North	Mumoni	Kakuyu/ Kyandali	MW&I	Water pipeline extension from Kyoea (Kwa Nguthi) to Kyambusya to Kalatine Girls Sec Sch,Market & Kasyalani Schools and Kaundu Schools	Domestic Use
8418	Mwingi North	Mumoni	Kakuyu/ Kyandali	MW&I	Construction of Matinyani earthdam	Domestic use, irrigation & Livestock use
8419	Mwingi North	Mumoni	Kakuyu/ Kyandali	MW&I	Construction of Earthdamat Kwa Mutua Kyongo (Ndatini)	Construction of Earthdam
8420	Mwingi North	Mumoni	Kakuyu/ Kyandali	MW&I	Drilling/Construction of Kwa Masila Borehole	Construction
8421	Mwingi North	Mumoni	Kakuyu/ Kyandali	MW&I	Drilling of Ngakone Borehole (Ngakone market)	Drilling of Ngakone Borehole
8422	Mwingi North	Mumoni	Kakuyu/ Kyandali	MW&I	Construction of sand dam at Kwa Kimwele nzungu along ighuini river	Construction of sand dam
8423	Mwingi North	Mumoni	Kakuyu/ Kyandali	MW&I	Construction of sand dam at Kwa Kilonzi Maluki bordering Muthoka Musyimi	Construction of sand dam
8424	Mwingi North	Mumoni	Kakuyu/ Kyandali	MW&I	Construction of sand dam at Kimala Katika bordering Kimwele Mwangangi	Construction of sand dam
8425	Mwingi North	Mumoni	Kakuyu/ Kyandali	MW&I	Construction of sand dam at Mutonye Kwa Kithua Maluki bordering Kongo Kivurya	Construction of sand dam
8426	Mwingi North	Mumoni	Kakuyu/ Kyandali	MW&I	Construction of sand dam at Kwa Maseesu kwa Mwatha Ringu	Construction of sand dam
8427	Mwingi North	Mumoni	Kakuyu/ Kyandali	MW&I	Construction of sand dam at Kwa Mengi Muthengi along Kaundu River	Construction of sand dam
8428	Mwingi North	Mumoni	Kakuyu/ Kyandali	MW&I	Construction of Sand dam at Ikomoa River upper Mululu	Construction of sand dam
8429	Mwingi North	Mumoni	Kakuyu/ Kyandali	MW&I	Construction of Sand dam on Makoko river at Kwa Mutambu Mwinzi	Construction of sand dam
8430	Mwingi North	Mumoni	Kakuyu/ Kyandali	MW&I	Construction, equipping & Personnel for Kalatine dispensary & laboratory upgrading to Level III	Construction, equipping & Personnel
8431	Mwingi North	Mumoni	Kakuyu/ Kyandali	MW&I	Construction of earth dam at Kwa Munyasya Musyoka bordering Masila	Construction of earth dam
8432	Mwingi North	Mumoni	Kakuyu/Kyandali	MH&S	Construction of Ithingili Dispensary	Constructing the dispensary
8433	Mwingi North	Mumoni	Katse	MA&LD	Supply of pumps, seeds, tanks, pipes of Green House to said groups & Schools	Supply of pumps, seeds, tanks, pipes of Green House to said groups & Schools
8434	Mwingi North	Mumoni	Katse	MCGYIS&SS	Women & People Living with Disability Support	Mobilize funds for the groups, Support with starting capital
8435	Mwingi North	Mumoni	Katse	MEEFN&MRs	Electricity connection	Construction of New Lines & Transformers
8436	Mwingi North	Mumoni	Katse	MEEFN&MRs	Solar Lighting	Installation of New Solar Panels
8437	Mwingi North	Mumoni	Katse	MEEFN&MRs	Lighting of the streets	Lighting of the streets
8438	Mwingi North	Mumoni	Katse	MEEFN&MRs	Installation of Solar lights at Agenda market	Installation of solar lights
8439	Mwingi North	Mumoni	Katse	MEEFN&MRs	Construction of market sheds with toilets and installation of Solar lights at Kamathitu	Construction of market sheds and installation of solar lights
8440	Mwingi North	Mumoni	Katse	MEEFN&MRs	Construction of market sheds with toilets and installation of Solar lights at Kanzinwa	Construction of market sheds and installation of solar lights
8441	Mwingi North	Mumoni	Katse	MEEFN&MRs	Installation of solar lights at Katuka market	Installation of solar lights
8442	Mwingi North	Mumoni	Katse	MEEFN&MRs	Installation of solar lights at Kathonzweni	Installation of solar lights
8443	Mwingi North	Mumoni	Katse	MEEFN&MRs	Installation of solar lights at Mwanziu primary school/Centre	Installation of solar lights

S/No	Sub County	Ward	Village	Sector	Proposed project	Main activities of the Project
8444	Mwingi North	Mumoni	Katse	MEEFN&MRs	Installation of solar lights at Mpuku market	Installation of solar lights
8445	Mwingi North	Mumoni	Katse	MEEFN&MRs	Installation of solar lights at Mbuku market	Installation of solar lights
8446	Mwingi North	Mumoni	Katse	MEEFN&MRs	Installation of solar lights at Kanyungu market	Installation of solar lights
8447	Mwingi North	Mumoni	Katse	MEEFN&MRs	Installation of solar lights at Kiisi market	Installation of solar lights
8448	Mwingi North	Mumoni	Katse	MEEFN&MRs	Installation of solar lights at Mbarani market	Installation of solar lights
8449	Mwingi North	Mumoni	Katse	MET&SD	Construction, Renovation, Upgrading & Facelifiting of ECDE Classrooms	Construction, Renovation, Upgrading & Facelifiting of ECDE Classrooms
8450	Mwingi North	Mumoni	Katse	MET&SD	Construction, Renovation, Fencing, Upgrading & Facelifiting of Katuka Primary School Classrooms	Construction, Renovation, Upgrading & Facelifiting of ECDE Classrooms
8451	Mwingi North	Mumoni	Katse	MET&SD	Fencing of goal posts, improvement of the school infrastructure	Fencing, Construction of classrooms
8452	Mwingi North	Mumoni	Katse	MH&S	Upgrading of Katse Health Centre to Level IIIB Hospital	Upgrading of the health facility
8453	Mwingi North	Mumoni	Katse	MH&S	Operationalization of Maternity, Fencing of the Facility and upgrade to Level III B of Katse Health Centre	Operationalizing the maternity ward and upgrading the facility
8454	Mwingi North	Mumoni	Katse	MRPW&T	Road Works	Grading feeder, roads Opening of new roads,
8455	Mwingi North	Mumoni	Katse	MRPW&T	Construction of Drifts at Stated Rivers	Construction
8456	Mwingi North	Mumoni	Katse	MRPW&T	Tarmacking of Katse market & Environs	Tarmacking of Katse market & Environs
8457	Mwingi North	Mumoni	Katse	MRPW&T	Kwa Kainda - Kamathitu opening and heavy Grading with drifts and other structures	Road opening, grading, and other structures
8458	Mwingi North	Mumoni	Katse	MRPW&T	Kamathitu – Mwanziu - Musosya road opening and heavy Grading with drifts and other structures	Road opening, grading, and other structures
8459	Mwingi North	Mumoni	Katse	MTIMI&C	Construction of market sheds & Stores	Construction of market sheds & Stores
8460	Mwingi North	Mumoni	Katse	MTIMI&C	Construction of bodaboda sheds	Construction of bodaboda sheds
8461	Mwingi North	Mumoni	Katse	MW&I	TARDA piped Water Extension from Kanzeru- Kamakumbi -Katse	Construction of a pipeline
8462	Mwingi North	Mumoni	Katse	MW&I	Extension of pipewater from Katse- Muvinge- Kanzinwa	Construction of a pipeline
8463	Mwingi North	Mumoni	Katse	MW&I	Extension of Piped water from Mutiuni-Musosya- Kamathitu market	Construction of a pipeline
8464	Mwingi North	Mumoni	Katse	MW&I	Katse Borehole Solar Pump installation & Extension	Construction & desilting of old dam
8465	Mwingi North	Mumoni	Katse	MW&I	Earthdam construction & Rehabilitation	Drilling
8466	Mwingi North	Mumoni	Katse	MW&I	Drilling of new borehole (Kamathitu, Katuka & Syumbale)	Construction works
8467	Mwingi North	Mumoni	Katse	MW&I	Construction of Sand dams	Support Group with breeds, pastures seeds & Trainings
8468	Mwingi North	Mumoni	Katse	MW&I	Small Scale Irrigation	Borehole drilling and water tank installation
8469	Mwingi North	Mumoni	Katse	MW&I	Construction of Kamathitu Borehole, equipping and installation of 10,000ltrs water tank	Earth dam desilting and fencing
8470	Mwingi North	Mumoni	Katse	MW&I	Desilting of Earth dam and fencing of Kaunguni Earth dam	Water tank supply and distribution
8471	Mwingi North	Mumoni	Katse	MW&I	Supply and Distribution of two (2) 10,000ltrs water tanks to all ECDE Centres in Mumoni ward	Completion of Ward Administrator's office
8472	Mwingi North	Mumoni	Katse	OOG	Completion of Ward Administrator's office	Construction & equipping of village administrator's office
8473	Mwingi North	Mumoni	Katse	OOG	Construction & equipping of village administrator's office	Installation of anti-theft lighting
8474	Mwingi North	Mumoni	Kyandali/kakuyu	MEEFN&MRs	Installation of mulika mwizi ata Ngaani, Thua, and Ikongo markets.	Construction of toilet facilities
8475	Mwingi North	Mumoni	Kyandali/kakuyu	MH&S	Construction of market toilets at Kalatine, Mikauni, Kalamba Muyo, and Kakuyu markets.	Construction of toilet facilities
8476	Mwingi North	Mumoni	Kyandali/kakuyu	MH&S	Construction toilets at Ngaani Market.	Construction of toilet facilities
8477	Mwingi North	Mumoni	Kyandali/kakuyu	MRPW&T	Grading of road from Kw Munyoki to Katithini through Ngakone.	Road grading and leveling
8478	Mwingi North	Mumoni	Kyandali/kakuyu	MRPW&T	Terracing of Kalatine market.	Construction of terraces for the market area
8479	Mwingi North	Mumoni	Kyandali/kakuyu	MW&I	Scoping and Construction of Matingani mega earth dam in Mutonye river.	Excavation and construction of a large-scale earth dam
8480	Mwingi North	Mumoni	Kyandali/kakuyu	MW&I	Construction of sand dam at Masaa River near Kwa Nguli Maithya.	Construction of a sand dam
8481	Mwingi North	Mumoni	Mivukoni	MEEFN&MRs	Installation of security lights at Kathumulani market.	Installation of lighting fixtures for enhanced security
8482	Mwingi North	Mumoni	Mivukoni	MRPW&T	Construction of boda boda shed at Kwa Kathukya.	Construction of a shed for motorcycle taxis
8483	Mwingi North	Mumoni	Mivukoni	MRPW&T	Grading of road from Kwa Mutambu to Kaliwa Secondary School.	Road grading and leveling
8484	Mwingi North	Mumoni	Mivukoni	MRPW&T	Grading of Kwa Kaida – Kathonhweni -Mwanziu to Musosya feeder road.	Road grading and leveling
8485	Mwingi North	Mumoni	Mivukoni	MW&I	Scoping of earth dam at Nzewani (Katitika)	Excavation and construction of an earth dam
8486	Mwingi North	Mumoni	Mukong'a	MH&S	Upgrade of Mukong'a Dispensary to Level III B	Upgrading the dispensary
8487	Mwingi North	Mumoni	Mukong'a	MH&S	Operationalization and fencing of Thua Dispensary	Operationalizing the dispensary and fencing
8488	Mwingi North	Mumoni	Mukong'a	MH&S	Renovation and Operationalization of Kwa Musya Dispensary	Renovating and operationalizing the dispensary
8489	Mwingi North	Mumoni	Mukong'a	MW&I	Rehabilitation of Ngeukya water project and pipeline extension from Kwa Nuthi Springs with main collection tanks to serve Ngeukya, Ngaani, Kangomo, and Ikoongo.	Rehabilitation and pipeline extension for water supply
8490	Mwingi North	Mumoni	Mukong'a	MW&I	Construction of sand dam along Wanzungu stream between Kwa Makumbi and Kilonzi Nganga.	Construction of a sand dam
8491	Mwingi North	Mumoni	Mukonga	MEEFN&MRs	employment of six (6) cleaners	employment of six (6) cleaners
8492	Mwingi North	Mumoni	Mukonga	MET&SD	Construction of 5 modern ECDE classrooms	-equipped with desks, tank of 10,000 litres and a latrine
8493	Mwingi North	Mumoni	Mukonga	MET&SD	Construction of a Vocational Training Institute at Ikoongo	Equipped with tools and equipment learning materials
8494	Mwingi North	Mumoni	Mukonga	MET&SD	Levelling of Kitungi primary school playing ground	Levelling
8495	Mwingi North	Mumoni	Mukonga	MET&SD	Play with equipment to both primary and secondary school	nets, balls, playing kits
8496	Mwingi North	Mumoni	Mukonga	MH&S	Upgrading of Mukong'a dispensary to health center	Laboratory
8497	Mwingi North	Mumoni	Mukonga	MH&S	Opening of proposed Thua Health Centre	Fencing
8498	Mwingi North	Mumoni	Mukonga	MH&S	Opening of proposed Kwa Musya dispensary	maintenance
8499	Mwingi North	Mumoni	Mukonga	MH&S	Incorporating CHVs in the health system	refresher courses
8500	Mwingi North	Mumoni	Mukonga	MH&S	construction-security lights -fencing	construction-security lights -fencing
8501	Mwingi North	Mumoni	Mukonga	MH&S	extension to school and dispensary	extension to school and dispensary
8502	Mwingi North	Mumoni	Mukonga	MRPW&T	(a)Thua – Kwanginga road (b)opening up of 11 feeder roads	heavy grading -culverts -drifts -head walls
8503	Mwingi North	Mumoni	Mukonga	MW&I	Rehabilitation of existing boreholes, Thua primary -Kwa Musya -Kwa Kamina (Solar installation and piping to the nearest shopping market)	Thua primary -Kwa Musya -Kwa Kamina (Solar installation and piping to the nearest shopping market)
8504	Mwingi North	Mumoni	Mukonga	MW&I	Harvesting of Koso spring water	construction of storage tank piping to Kanyoeni shopping center
8505	Mwingi North	Mumoni	Mukonga	MW&I	Excavation of 8 earth dam and 10 surface dams	structures(kiosks), construction, fencing
8506	Mwingi North	Mumoni	Mukonga	MW&I	Tana River water irrigation	Solar/ generator with pipe
8507	Mwingi North	Mumoni	Mutanda	MEEFN&MRs	Electrification:-connect to 6 ECDE Centres; Kaliwa, Itinda, Ndatha, Kamulyo, Kwa-Musila & Kaisinga	Electrification
8508	Mwingi North	Mumoni	Mutanda	MEEFN&MRs	Electrification:-markets – Kaliwa, Ngutani, Yangelasu, Kamulyo, Kyandoo	Electrification
8509	Mwingi North	Mumoni	Mutanda	MEEFN&MRs	Electrification:-Local communities	Electrification
8510	Mwingi North	Mumoni	Mutanda	MEEFN&MRs	Installation of solar lights at Kwa Kathukya market	Installation of solar lights
8511	Mwingi North	Mumoni	Mutanda	MEEFN&MRs	Installation of solar light at Kathumulani market	Installation of solar lights
8512	Mwingi North	Mumoni	Mutanda	MEEFN&MRs	Installation of solar lights at Itinda market	Installation of solar lights
8513	Mwingi North	Mumoni	Mutanda	MEEFN&MRs	Installation of solar light at Yangelasu market	Installation of solar lights
8514	Mwingi North	Mumoni	Mutanda	MEEFN&MRs	Installation of Solar light at Ndatha market	Installation of solar lights
8515	Mwingi North	Mumoni	Mutanda	MEEFN&MRs	Installation of Solar Lighting at Wesungi market	Installation of solar lights

S/No	Sub County	Ward	Village	Sector	Proposed project	Main activities of the Project
8516	Mwingi North	Mumoni	Mutanda	MEEFN&MRs	Installation of Solar Lighting at Kwa Musila centre	Installation of solar lights
8517	Mwingi North	Mumoni	Mutanda	MET&SD	Kaliwa Vocational Training Center	Construction and equipping of one computer lab, two general purpose workshops, construction of one girl's Dometry, renovation of one boy's Dometry, construction of a kitchen, staff latrines and dining hall.
8518	Mwingi North	Mumoni	Mutanda	MET&SD	Construct ECDE classrooms in; 1.Kaisinga 2.Itinda 3.Kwa- Kathokya 4.Kwa -Musila 5.Yangalasu	Construct ECDE classrooms
8519	Mwingi North	Mumoni	Mutanda	MET&SD	Fencing of ECDE Centers I. Kaisinga 2. Itinda 3.kwa -Musila 4.Yangalasu 5.Ndatha6.Kamulyo	Fencing of ECDE Centers
8520	Mwingi North	Mumoni	Mutanda	MET&SD	Fencing, Construction of classes and dormitories at Kaliwa VTC	Fencing and constructing buildings
8521	Mwingi North	Mumoni	Mutanda	MH&S	Operationalization, Fencing and equipping, Construction of septic tank acceleratorKaliwa Dispensary	Operationalization, Fencing and equipping, Construction of septic tank acceleratorKaliwa Dispensary
8522	Mwingi North	Mumoni	Mutanda	MH&S	Operationalization and Upgrade of Kaliwa Dispensary	Operationalizing and upgrading the dispensary
8523	Mwingi North	Mumoni	Mutanda	MH&S	Construction of Administration Block at Kaliwa Dispensary	Constructing an administration block
8524	Mwingi North	Mumoni	Mutanda	MH&S	Construction of Fence at Kaliwa Dispensary	Constructing a fence
8525	Mwingi North	Mumoni	Mutanda	MRPW&T	Kathumulani- Kaliwa- Kamulyo – Kwa Kanani road	Expanding, grading, structures(installation)
8526	Mwingi North	Mumoni	Mutanda	MRPW&T	Grading and installation of structures at Kwa- Vilita- Ndatha- Kamathitu	Grading and installation of structures
8527	Mwingi North	Mumoni	Mutanda	MRPW&T	Kaisinga – Kaliwa road opening and grading	Road opening and grading
8528	Mwingi North	Mumoni	Mutanda	MRPW&T	Kithaanyuko – Kaisinga road opening and grading	Road opening and grading
8529	Mwingi North	Mumoni	Mutanda	MRPW&T	Kathumulani (new apostolic church) – Kaliwa road opening and grading	Road opening and grading
8530	Mwingi North	Mumoni	Mutanda	MRPW&T	Kandwia to Kaliwa heavy road grading with drifts	Road grading with drifts
8531	Mwingi North	Mumoni	Mutanda	MRPW&T	Kaliwa to Nguutani road opening, grading with drifts and other structures	Road opening, grading, and other structures
8532	Mwingi North	Mumoni	Mutanda	MRPW&T	Yangalasu to Ndatha road opening and grading with drifts and other structures	Road opening, grading, and other structures
8533	Mwingi North	Mumoni	Mutanda	MRPW&T	Kwa Vilita – Ndatha – Kamathitu road opening and grading with drifts and other structures	Road opening, grading, and other structures
8534	Mwingi North	Mumoni	Mutanda	MTIMI&C	Construction of market shade with toilets at Itinda market	Construction of market shade with toilets
8535	Mwingi North	Mumoni	Mutanda	MTIMI&C	Construction of market shade with toilets at Kaliwa market	Construction of market shade with toilets
8536	Mwingi North	Mumoni	Mutanda	MTIMI&C	Construction of market shade with toilets at Kathumulani market	Construction of market shade with toilets
8537	Mwingi North	Mumoni	Mutanda	MW&I	Kasuu earth dam	Excavation and installation of structures
8538	Mwingi North	Mumoni	Mutanda	MW&I	Excavation of sand dam @ Ilalu	Excavation of sand dam
8539	Mwingi North	Mumoni	Mutanda	MW&I	Excavation of sand dam @Kwa – Maluki	Excavation of sand dam
8540	Mwingi North	Mumoni	Mutanda	MW&I	Excavation of sand dam @ Kwa-Kamanda	Excavation of sand dam
8541	Mwingi North	Mumoni	Mutanda	MW&I	Excavation of sand dam @Kwa – Nzana	Excavation of sand dam
8542	Mwingi North	Mumoni	Mutanda	MW&I	Excavation of sand dam @ Kwa Kitumbi David	Excavation of sand dam
8543	Mwingi North	Mumoni	Mutanda	MW&I	Excavation of sand dam @Kwa Mwenga Kisyundu	Excavation of sand dam
8544	Mwingi North	Mumoni	Mutanda	MW&I	Excavation of sand dam @Kwa Muthuvi Ndithya	Excavation of sand dam
8545	Mwingi North	Mumoni	Mutanda	MW&I	Excavation of sand dam @kwa Mulonzya Mwangangi	Excavation of sand dam
8546	Mwingi North	Mumoni	Mutanda	MW&I	Excavation of sand dam @Kwa Kavuo	Excavation of sand dam
8547	Mwingi North	Mumoni	Mutanda	MW&I	Excavation of sand dam @Kwa Mwangangi Masila	Excavation of sand dam
8548	Mwingi North	Mumoni	Mutanda	MW&I	Excavation of sand dam @Masaani	Excavation of sand dam
8549	Mwingi North	Mumoni	Mutanda	MW&I	Excavation of sand dam @Kwa Kaasini	Excavation of sand dam
8550	Mwingi North	Mumoni	Mutanda	MW&I	Excavation of sand dam @Kwa Mutuku Ng'ang'a	Excavation of sand dam
8551	Mwingi North	Mumoni	Mutanda	MW&I	Excavation of sand dam @Kwa Kwa Mwikya	Excavation of sand dam
8552	Mwingi North	Mumoni	Mutanda	MW&I	Excavation of sand dam @Kwa Kalamba	Excavation of sand dam
8553	Mwingi North	Mumoni	Mutanda	MW&I	Rehabilitation of Kwa- Vilita- Ndatha primary water pipeline	rehabilitation of the pipes, installation of reservoir tank
8554	Mwingi North	Mumoni	Mutanda	MW&I	Pipeline extension from Kaliwa to Kwa Kiimu Market.	Extending the pipeline for water supply
8555	Mwingi North	Mumoni	Mutanda	MW&I	Construction of earth dam at Kithinge/Ndatha	Earth dam construction
8556	Mwingi North	Mumoni	Mutanda	MW&I	Construction of earth dam at Kwa Kathukya	Earth dam construction
8557	Mwingi North	Mumoni	Mutanda	MW&I	Construction of earth dam at Kaisinga	Earth dam construction
8558	Mwingi North	Mumoni	Mutanda	MW&I	Construction of sand dam at Kiatineni	Sand dam construction
8559	Mwingi North	Mumoni	Mutanda	MW&I	Construction of sand dam at Kalamba	Sand dam construction
8560	Mwingi North	Mumoni	Mutanda	MW&I	Borehole drilling and equipping at Maangani	Borehole drilling and equipping
8561	Mwingi North	Mumoni	Mutanda	MW&I	Construction of sand dam at Kithaanyuko	Sand dam construction
8562	Mwingi North	Mumoni	Mutanda	MW&I	Borehole drilling and equipping at Mwangeni	Borehole drilling and equipping
8563	Mwingi North	Mumoni	Mutanda	MW&I	Borehole drilling and equipping at Yangalasu	Borehole drilling and equipping
8564	Mwingi North	Mumoni	Mutanda	MW&I	Kaliwa – Yangalasu pipeline extension and installation of a 10,000ltr water tank	Pipeline extension and water tank installation
8565	Mwingi North	Mumoni	Mutanda	MW&I	Construction of earthdam at Wanguutu	Earth dam construction
8566	Mwingi North	Mumoni	Mutanda	MW&I	Itinda - Ndatha pipeline extension and rehabilitation Construction of sand dam	Pipeline extension and sand dam construction
8567	Mwingi North	Mumoni	Mutanda	MW&I	Yangalasu – Kamulyao pipeline extension and installation of 10,000ltrs water tank	Pipeline extension and water tank installation
8568	Mwingi North	Mumoni	Ngungani	MA&LD	Supply of Incubators to groups	Supply of Incubators to groups
8569	Mwingi North	Mumoni	Ngungani	MA&LD	Supply of beehives to groups	Supply of beehives to groups
8570	Mwingi North	Mumoni	Ngungani	MA&LD	Artificial insemination programmes	Artificial insemination programmes
8571	Mwingi North	Mumoni	Ngungani	MA&LD	Supply of seeds	Supply of seeds
8572	Mwingi North	Mumoni	Ngungani	MA&LD	Supply of pesticides	Supply of pesticides
8573	Mwingi North	Mumoni	Ngungani	MA&LD	Horticultural improvement and training	Horticultural improvement and training
8574	Mwingi North	Mumoni	Ngungani	MCGYIS&SS	Installation of Network Mast at Ngungani	Installation of Network Mast at Ngungani
8575	Mwingi North	Mumoni	Ngungani	MCGYIS&SS	Network boosters installation	Network boosters installation
8576	Mwingi North	Mumoni	Ngungani	MCGYIS&SS	Construction of Play grounds at Ngungani and Kambusu See Sch	Construction of Play grounds
8577	Mwingi North	Mumoni	Ngungani	MCGYIS&SS	Employment of market cleaners at Ngungani, Kasyongo, Katangini, Tondora & Kaliani markets	Employment of market cleaners
8578	Mwingi North	Mumoni	Ngungani	MEEFN&MRs	Electricity connection	Electricity connection at Tondora Market, Ithunzi market & Kaliani Market
8579	Mwingi North	Mumoni	Ngungani	MEEFN&MRs	Lighting market centres through Mlika Mwizi	Electricity connection
8580	Mwingi North	Mumoni	Ngungani	MEEFN&MRs	Tree planting program in all public institutions	Tree planting program in all public institutions
8581	Mwingi North	Mumoni	Ngungani	MEEFN&MRs	Tree planting and rehabilitation of Mumoni hills	Tree planting and rehabilitation of Mumoni hills
8582	Mwingi North	Mumoni	Ngungani	MEEFN&MRs	Construction of garbage recycling site at Ngungangi market	Construction of garbage recycling site at Ngungangi market
8583	Mwingi North	Mumoni	Ngungani	MET&SD	Construction of ECDE Classroom at Kithumuoni Pri Sch	Construction of ECDE Classroom at Kithumuoni Pri Sch
8584	Mwingi North	Mumoni	Ngungani	MET&SD	Construction of ECDE Classroom at Ithunzi Pri Sch	Construction of ECDE Classroom at Ithunzi Pri Sch



S/No	Sub County	Ward	Village	Sector	Proposed project	Main activities of the Project
8585	Mwingi North	Mumoni	Ngungani	MET&SD	Construction of ECDE Classroom at Kambusu Pri Sch	Construction of ECDE Classroom at Kambusu Pri Sch
8586	Mwingi North	Mumoni	Ngungani	MET&SD	Construction of ECDE Classroom at Ngungani Pri Sch	Construction of ECDE Classroom at Ngungani Pri Sch
8587	Mwingi North	Mumoni	Ngungani	MET&SD	Construction of ECDE Classroom at Katithini Feeder Sch	Construction of ECDE Classroom at Katithini Feeder Sch
8588	Mwingi North	Mumoni	Ngungani	MET&SD	Employment of ECDE Teachers	Employment of ECDE teachers in Kambusu Pri Sch, Ithunzi Pri Sch, Kasyongo Pri Sch, Tondora Pri Sch, Ngungani Pri Sch, Katangini Pri Sch, Kithumuoni Pri Sch & Katithini Feeder School
8589	Mwingi North	Mumoni	Ngungani	MET&SD	Construction of TVET at Ngungani Village	Construction of TVET at Ngungani Village
8590	Mwingi North	Mumoni	Ngungani	MET&SD	Supply of Boarding Equipment at Ngungani Special Sch	Supply of Boarding Equipment at Ngungani Special Sch
8591	Mwingi North	Mumoni	Ngungani	MET&SD	Construction of ECDE Classrooms at Kitumuoni Pri Sch, Ithunzi Pri Sch, Kambusu Pri Sch & Ngungani Pri Sch.	Construction of ECDE Classrooms
8592	Mwingi North	Mumoni	Ngungani	MET&SD	Employment of ECDE Teachers at Kambusu ECDE Centre, Ithunzi ECDE Centre & Kasyongo ECDE Centre	Employment of ECDE Teachers
8593	Mwingi North	Mumoni	Ngungani	MET&SD	Construction of a Polytechnic at Ngungani village	Construction of a Polytechnic at Ngungani village
8594	Mwingi North	Mumoni	Ngungani	MET&SD	Supply of Boarding equipment at Ngungani Special School	Supply of Boarding equipment at Ngungani Special School
8595	Mwingi North	Mumoni	Ngungani	MH&S	Construction of Maternity Wing at Ngungani Dispensary	construction and renovations
8596	Mwingi North	Mumoni	Ngungani	MH&S	Construction of Laboratory at Ngungani Dispensary	construction and renovations
8597	Mwingi North	Mumoni	Ngungani	MH&S	Fencing of Ngungani Dispensary	construction and renovations
8598	Mwingi North	Mumoni	Ngungani	MH&S	Roof Renovation at Ngungani Dispensary	construction and renovations
8599	Mwingi North	Mumoni	Ngungani	MH&S	Employment of Community Health Volunteers	staff contracting
8600	Mwingi North	Mumoni	Ngungani	MH&S	Construction of a maternity wing at Ngungani Dispensary	Construction of a maternity wing at Ngungani Dispensary
8601	Mwingi North	Mumoni	Ngungani	MH&S	Construction of a laboratory at Ngungani dispensary	Construction of a laboratory at Ngungani dispensary
8602	Mwingi North	Mumoni	Ngungani	MH&S	Supply of Water at Ngungani dispensary	Supply of Water at Ngungani dispensary
8603	Mwingi North	Mumoni	Ngungani	MH&S	Upgrading of Ngungani dispensary to a health centre	Upgrading of Ngungani dispensary to a health centre
8604	Mwingi North	Mumoni	Ngungani	MH&S	Fencing of Ngungani Dispensary	Fencing of Ngungani Dispensary
8605	Mwingi North	Mumoni	Ngungani	MH&S	Construction of public toilet at tondora market, Kaliani market, Katangini market and Kasyongo market	Construction of public toilet
8606	Mwingi North	Mumoni	Ngungani	MH&S	Construction of public toilets at Kayongo, Tondora, Klaiani, Katangini and Makutano markets	Construction of public toilets
8607	Mwingi North	Mumoni	Ngungani	MRPW&T	Ighuini River Drift repair	Ighuini River Drift repair
8608	Mwingi North	Mumoni	Ngungani	MRPW&T	masaa river drift construction	masaa river drift construction
8609	Mwingi North	Mumoni	Ngungani	MRPW&T	kasyongo stream drift construction	kasyongo stream drift construction
8610	Mwingi North	Mumoni	Ngungani	MRPW&T	syondiguni drift construction	syondiguni drift construction
8611	Mwingi North	Mumoni	Ngungani	MRPW&T	Upper Ighuini drift construction	Upper Ighuini drift construction
8612	Mwingi North	Mumoni	Ngungani	MRPW&T	kwa Kavoi culvert construction	kwa Kavoi culvert construction
8613	Mwingi North	Mumoni	Ngungani	MRPW&T	kwa Nguu culvert	kwa Nguu culvert
8614	Mwingi North	Mumoni	Ngungani	MRPW&T	construction of Kwa Mutemi stream drift	construction of Kwa Mutemi stream drift
8615	Mwingi North	Mumoni	Ngungani	MRPW&T	construction of Kawala market drift	construction of Kawala market drift
8616	Mwingi North	Mumoni	Ngungani	MRPW&T	construction if slab from Borofit market to spill way gate	construction if slab from Borofit market to spill way gate
8617	Mwingi North	Mumoni	Ngungani	MRPW&T	putting murram on Mutio Junction to Borofit	putting murram on Mutio Junction to Borofit
8618	Mwingi North	Mumoni	Ngungani	MRPW&T	installation of three culverts and gabions at Kwa Mwasya	-installation of three culverts and gabions at Kwa Mwasya
8619	Mwingi North	Mumoni	Ngungani	MRPW&T	construction of Kwa Ngyama stream drift	-construction of Kwa Ngyama stream drift
8620	Mwingi North	Mumoni	Ngungani	MRPW&T	Installation of Culverts, Drifts & Gabions where applicable	Installation of Culverts, Drifts & Gabions where applicable
8621	Mwingi North	Mumoni	Ngungani	MRPW&T	Grading of all feeder roads connecting public institutions	General road works, i.e grading and construction
8622	Mwingi North	Mumoni	Ngungani	MRPW&T	Construction of road from Kasyongo through kwa Mutili to Kanyoeni	General road works, i.e grading and construction
8623	Mwingi North	Mumoni	Ngungani	MRPW&T	Construction of road from Ngungani Secondary through Tondora to Kawala market	General road works, i.e grading and construction
8624	Mwingi North	Mumoni	Ngungani	MRPW&T	Construction of Museleanyo to Forest Camp Road	General road works, i.e grading and construction
8625	Mwingi North	Mumoni	Ngungani	MRPW&T	Drifts construction in the following points, Masaa Drift, Kasyongo Drift, Syundiguni drift, Upper Ighuini drift, Ighuini drift	Drifts construction
8626	Mwingi North	Mumoni	Ngungani	MRPW&T	Culverts in stallation in the following points:- i. Kwa Kavoi culvertii. Kwa Nguu Culvertiii. Kwa Nzama Culvertiv. Kwa Misyi Culvert	Culverts installation
8627	Mwingi North	Mumoni	Ngungani	MRPW&T	Drifts at Kwa Mutemi Mutio, Kawala Market and a slab construction from Borofit to Spillway Gate and also to put murram	Drifts installation
8628	Mwingi North	Mumoni	Ngungani	MRPW&T	Installation of three culverts with gabions at Kwa Mwasya	Installation of three culverts with gabions at Kwa Mwasya
8629	Mwingi North	Mumoni	Ngungani	MRPW&T	Road Construction from Kwa Kalamba Junction to Borofit	Road Construction from Kwa Kalamba Junction to Borofit
8630	Mwingi North	Mumoni	Ngungani	MRPW&T	All public school feeder roads to be graded	All public school feeder roads to be graded
8631	Mwingi North	Mumoni	Ngungani	MRPW&T	Construction of road from Kasyongo -Kwa Mutili to Kanyoeni	Construction of road from Kasyongo -Kwa Mutili to Kanyoeni
8632	Mwingi North	Mumoni	Ngungani	MRPW&T	Construction of road from Ngungani Secondary , Tondora Market to Kawala Market.	Construction of road from Ngungani Secondary , Tondora Market to Kawala Market.
8633	Mwingi North	Mumoni	Ngungani	MRPW&T	Dustless at Nguungani Market	Dust suppression measures for the market area
8634	Mwingi North	Mumoni	Ngungani	MTIMI&C	Research and Survey of all mineral resources within Ngungani Village	Research and Survey of all mineral resources within Ngungani Village
8635	Mwingi North	Mumoni	Ngungani	MTIMI&C	Construction of market sheds at Kaliani arket, Tondora Market and Kasyongo market	Construction of market sheds
8636	Mwingi North	Mumoni	Ngungani	MTIMI&C	Construction of Bodaboda sheds at Ngungani market, Kaliani market and Kasyongo markets	Construction of Bodaboda sheds
8637	Mwingi North	Mumoni	Ngungani	MW&I	Connection of Water pipeline from Main Pipeline to Ngungani Dispensary	construction and renovations
8638	Mwingi North	Mumoni	Ngungani	MW&I	Construction of Borofit to Mimindi Water Project	Construction of Borofit to Mimindi Water Project
8639	Mwingi North	Mumoni	Ngungani	MW&I	Construction of Earthdam at Ithunzi, Ngungani, Kasyongo, & Kakunguu	Construction of Earthdam at Ithunzi, Ngungani, Kasyongo, & Kakunguu
8640	Mwingi North	Mumoni	Ngungani	MW&I	Drilling and equipping of Boreholes at kakunguu, Kawala, Tondora and Mukoleko	Drilling and equipping of Boreholes at kakunguu, Kawala, Tondora and Mukoleko
8641	Mwingi North	Mumoni	Ngungani	MW&I	Construction of Sand dams at Kakunguu's Stream, Kasyong stream, Kiema Stream, Ighuini River, Masaa River and Ithunzi stream	Construction of Sand dams at Kakunguu's Stream, Kasyong stream, Kiema Stream, Ighuini River, Masaa River and Ithunzi stream
8642	Mwingi North	Mumoni	Ngungani	MW&I	Construction of Water Pipeline from Kwa Semu to Museleanyo with Masonary Water Tank at Museleanyo	Construction of Water Pipeline from Kwa Semu to Museleanyo with Masonary Water Tank at Museleanyo
8643	Mwingi North	Mumoni	Ngungani	MW&I	Earthdams Construction at Ithunzi, Ngungani Area, Kasyongo andKakunguu	Earthdams Construction

S/No	Sub County	Ward	Village	Sector	Proposed project	Main activities of the Project
8644	Mwingi North	Mumoni	Ngungani	MW&I	Drilling and Equipping of Boreholes at Kakunguu, Kawala, Tondora and Mukoleko	Drilling and Equipping of Boreholes
8645	Mwingi North	Mumoni	Ngungani	MW&I	Sand dams construction areas Kasyongo stream, Kakunguu Stream Ithunzi Streamd, Kiema Stream, Ighuini riverf, Masaa river	Sand dams construction .
8646	Mwingi North	Mumoni	Ngungani	MW&I	Construction of Water Pipeline from Kwa Semu to Museleanyo	Construction of Water Pipeline from Kwa Semu to Museleanyo
8647	Mwingi North	Mumoni	Ngungani	MW&I	Construction of Shallow well at Kakunguu at the drift	Construction of Shallow well
8648	Mwingi North	Mumoni	Ngungani	MW&I	Supply of 1000m3 water tanks in the following schools:i.Ngungani Pri Sch (2)ii.Ngungani Sec sch (1)iii.Kasyongo Pri Sch (1)iv.Katangini Pri Sch (1)v.Tondora Pri Sch (1)vi.Ithunzi Pri Sch (1)vii.Kambusu Pri Sch (1)viii.Kambusu Sec Sch (1)ix.Construction of a Mega Dam	Supply of 1000m3 water tanks
8649	Mwingi North	Mumoni	Ngungani	ODG	Construction of crocodile breeding sites at Borofit for Tourism attraction;	Construction of crocodile breeding sites
8650	Mwingi North	Mumoni	Ngungani	ODG	Improvement of Mutui rock to be a tourism Centre	Improvement of Mutui rock to be a tourism Centre
8651	Mwingi North	Mumoni	Ngungani	OOG	Pro Poor Program to be improved	Pro Poor Program to be improved
8652	Mwingi North	Mumoni	Ngungani	OOG	Bursaries Supply Programme	Bursaries Supply Programme
8653	Mwingi North	Mumoni	Nguugani	MH&S	Upgrade of Nguugani Dispensary to Health Centre and Fencing	Upgrading the dispensary and fencing
8654	Mwingi North	Mumoni	Nguuku	MCGYIS&SS	Network Mast at Kasioni	Construction of sand dam
8655	Mwingi North	Mumoni	Nguuku	MEEFN&MRs	Extension of powerline from kwa makoko musosya kasioni to mumoni KFS	Powerline extension
8656	Mwingi North	Mumoni	Nguuku	MEEFN&MRs	Kwa Mutethya-Kandeke market to Kandeke powerline	Powerline extension
8657	Mwingi North	Mumoni	Nguuku	MEEFN&MRs	Renovation of Classrooms at Ngguku Pri Sch	Renovation
8658	Mwingi North	Mumoni	Nguuku	MEEFN&MRs	Construction of market sheds with toilets and installation of Solar lights at Kasioni	Construction of market sheds and installation of solar lights
8659	Mwingi North	Mumoni	Nguuku	MEEFN&MRs	Construction of market sheds with toilets and installation of Solar lights at Katambauku	Construction of market sheds and installation of solar lights
8660	Mwingi North	Mumoni	Nguuku	MEEFN&MRs	Construction of market sheds with toilets and installation of Solar lights at Kathian	Construction of market sheds and installation of solar lights
8661	Mwingi North	Mumoni	Nguuku	MEEFN&MRs	Construction of market sheds with toilets and installation of Solar lights at Syumukei	Construction of market sheds and installation of solar lights
8662	Mwingi North	Mumoni	Nguuku	MEEFN&MRs	Construction of market sheds with toilets and installation of Solar lights at Musosya	Construction of market sheds and installation of solar lights
8663	Mwingi North	Mumoni	Nguuku	MET&SD	Nguuku Pri School Stadium	Levelling & Construction
8664	Mwingi North	Mumoni	Nguuku	MET&SD	Renovation of Kathumulani pri sch classrooms	Renovation of school
8665	Mwingi North	Mumoni	Nguuku	MET&SD	Ng'ombeni Vocational training Institute	Construction of a Vocational training Institute
8666	Mwingi North	Mumoni	Nguuku	MET&SD	Ngombeni Pri Sch Dormitory	Construction of a Pri Sch Dormitory
8667	Mwingi North	Mumoni	Nguuku	MET&SD	Nguuku Pri Sch Dormitory	Construction of a Pri Sch Dormitory
8668	Mwingi North	Mumoni	Nguuku	MET&SD	Nguuku Vocational training Institute	Construction of
8669	Mwingi North	Mumoni	Nguuku	MET&SD	Mutiuni Pri Vocational Training Institute	Construction of a Vocational training Institute
8670	Mwingi North	Mumoni	Nguuku	MET&SD	ECDE Classroom-Musosya	Construction of a ECDE Classroom
8671	Mwingi North	Mumoni	Nguuku	MET&SD	ECD Mutiuni Pri Sch	Construction of a ECDE Classroom
8672	Mwingi North	Mumoni	Nguuku	MET&SD	ECD Kasioni Pri Sch	Construction of a ECDE Classroom
8673	Mwingi North	Mumoni	Nguuku	MET&SD	ECD Kandeke Pri Sch	Construction of a ECDE Classroom
8674	Mwingi North	Mumoni	Nguuku	MET&SD	Administration Block at Nguuku Secondary Sch	Construction of a Administration Block
8675	Mwingi North	Mumoni	Nguuku	MET&SD	Administration Block at Musosya Sec Sch	Construction of a Administration Block
8676	Mwingi North	Mumoni	Nguuku	MET&SD	Supply of beds at Kathiani Sec Sch	Supply of beds
8677	Mwingi North	Mumoni	Nguuku	MET&SD	Supply of beds at Ngombeni Pri Sch	Supply of beds
8678	Mwingi North	Mumoni	Nguuku	MET&SD	Supply of beds at Musosya Sec Sch	Supply of beds
8679	Mwingi North	Mumoni	Nguuku	MET&SD	ECD Classrooms at Kathiani Pri Sch	Construction of an ECDE Classroom
8680	Mwingi North	Mumoni	Nguuku	MET&SD	ECD Classrooms at Ngombeni	Construction of an ECDE Classroom
8681	Mwingi North	Mumoni	Nguuku	MET&SD	ECD Classroom at Nguuku Pri Sch	Construction of an ECDE Classroom
8682	Mwingi North	Mumoni	Nguuku	MET&SD	Kenya National Library Service at Nguuku Market	construction
8683	Mwingi North	Mumoni	Nguuku	MH&S	Construction of Kathiani dispensary	Construction of dispensary
8684	Mwingi North	Mumoni	Nguuku	MH&S	Construction of Nguuku Dispensary Lab	Construction
8685	Mwingi North	Mumoni	Nguuku	MH&S	Construction of Musosya Public Toilets	construction
8686	Mwingi North	Mumoni	Nguuku	MH&S	Construction of Standard Public Toilets at Nguuku Market	Construction of Public Toilets
8687	Mwingi North	Mumoni	Nguuku	MH&S	Fencing of Mumoni dispensary	Fencing
8688	Mwingi North	Mumoni	Nguuku	MH&S	Construction of dispensary, administration block and fence of Nguuku Dispensary	Constructing facilities
8689	Mwingi North	Mumoni	Nguuku	MH&S	Construction of administration block, ablution block, fence and upgrade of Kanyululu Dispensary	Constructing facilities
8690	Mwingi North	Mumoni	Nguuku	MLH&UD	Survey of Nguuku market	Survey works
8691	Mwingi North	Mumoni	Nguuku	MRPW&T	Opening of Kathiani-Mutiuni-Musosya Road	Heavy grading with structures
8692	Mwingi North	Mumoni	Nguuku	MRPW&T	Opening of Kathumulani to Ihingili Pri Sch	Heavy grading & Structures
8693	Mwingi North	Mumoni	Nguuku	MRPW&T	Murram & Structures from Kwa Kathukya-Musosya-Kanyululu	Tarmacking of roads
8694	Mwingi North	Mumoni	Nguuku	MRPW&T	Kathini drift	drifts installation
8695	Mwingi North	Mumoni	Nguuku	MRPW&T	Kwa Tito drift	drifts installation
8696	Mwingi North	Mumoni	Nguuku	MRPW&T	Kwa Mukwini Drift	drifts installation
8697	Mwingi North	Mumoni	Nguuku	MRPW&T	Mbusyani drift	drifts installation
8698	Mwingi North	Mumoni	Nguuku	MRPW&T	Kania Mbiti Drift	drifts installation
8699	Mwingi North	Mumoni	Nguuku	MRPW&T	Kating'ulu drift	drifts installation
8700	Mwingi North	Mumoni	Nguuku	MRPW&T	End wall at Nguuku-Musosya Road between Katse River and Kwa Mukoko	End wall construction
8701	Mwingi North	Mumoni	Nguuku	MRPW&T	Construction of boda boda shade at Nguuku market.	Construction of a shade structure for motorcycle taxis
8702	Mwingi North	Mumoni	Nguuku	MRPW&T	Katse – Musosya road grading	Road grading
8703	Mwingi North	Mumoni	Nguuku	MRPW&T	Construction of drift	Drift construction
8704	Mwingi North	Mumoni	Nguuku	MRPW&T	Syumukei – Kwa Makoko Junction Road grading with drifts and other structures	Road grading with drifts and other structures
8705	Mwingi North	Mumoni	Nguuku	MRPW&T	Kwa mokoko junction – mutiuni road grading with drifts and other structures	Road grading with drifts and other structures
8706	Mwingi North	Mumoni	Nguuku	MRPW&T	Musosya – Kwa kathukya road grading	Road grading
8707	Mwingi North	Mumoni	Nguuku	MRPW&T	Musosya – Kanyululu road grading	Road grading
8708	Mwingi North	Mumoni	Nguuku	MRPW&T	Kasioni – Kanyoeni – Thua Road Opening and grading with drifts	Road opening, grading with drifts
8709	Mwingi North	Mumoni	Nguuku	MRPW&T	Kathiani- Musosya road opening, grading with drifts and other structures	Road opening, grading, and other structures
8710	Mwingi North	Mumoni	Nguuku	MRPW&T	Mutiuni- Kasili – Nguuku road opening and grading with drifts and other structures	Road opening, grading, and other structures
8711	Mwingi North	Mumoni	Nguuku	MRPW&T	Junction kwa Vilita- Kandeke – Kathiani Road grading	Road grading
8712	Mwingi North	Mumoni	Nguuku	MRPW&T	Junction kwa Katatu – Katia Earth Dam Road grading	Road grading
8713	Mwingi North	Mumoni	Nguuku	MTIMI&C	Tarmacking of Nguuku Market	Tarmacking of roads
8714	Mwingi North	Mumoni	Nguuku	MTIMI&C	Musosya Market sheds	Construction of market sheds
8715	Mwingi North	Mumoni	Nguuku	MW&I	Revival of Muvarwa Water Project	Pipework & Construction
8716	Mwingi North	Mumoni	Nguuku	MW&I	Borehole at Nguuku Sec Sch	Drilling and equipping
8717	Mwingi North	Mumoni	Nguuku	MW&I	Drilling and equipping of Kasaki Earth dam	Drilling and equipping
8718	Mwingi North	Mumoni	Nguuku	MW&I	Construction of Kwa Ngava Earthdam	Construction of earth dam
8719	Mwingi North	Mumoni	Nguuku	MW&I	Construction of Kwa Mwinza Earthdam	Construction of earth dam

S/No	Sub County	Ward	Village	Sector	Proposed project	Main activities of the Project
8720	Mwingi North	Mumoni	Nguuku	MW&I	Construction of Kandara Earthdam	Construction of earth dam
8721	Mwingi North	Mumoni	Nguuku	MW&I	Desilting of Kathiani Earthdam	Earthdam Desilting
8722	Mwingi North	Mumoni	Nguuku	MW&I	5 sand dams along katwara river	Construction of earth dam
8723	Mwingi North	Mumoni	Nguuku	MW&I	Kwa Makoko-Mutiuni powerline extension	Powerline
8724	Mwingi North	Mumoni	Nguuku	MW&I	Kyandani earthdam	earthdam Desilting
8725	Mwingi North	Mumoni	Nguuku	MW&I	Fencing of Nguuku water tank	Fencing
8726	Mwingi North	Mumoni	Nguuku	MW&I	Piping of Nguuku Water tank to the market	Piping
8727	Mwingi North	Mumoni	Nguuku	MW&I	Kasaki sand dam	Construction of sand dam
8728	Mwingi North	Mumoni	Nguuku	MW&I	Two 10,000L water tanks at Kathumulani	water tanks installation
8729	Mwingi North	Mumoni	Nguuku	MW&I	Construction of sand troughs at katia earthdam	Construction of sand
8730	Mwingi North	Mumoni	Nguuku	MW&I	Construction of Ivutuka sand dam	Construction of Ivutuka sand dam
8731	Mwingi North	Mumoni	Nguuku	MW&I	Kania Mbiti Sand dam	Kania Mbiti Sand dam
8732	Mwingi North	Mumoni	Nguuku	MW&I	Extension of Kankeke Centre to Kankeke Pri Sch to Ng'ombeni Pri Sch	Pipeline & Kiosk construction
8733	Mwingi North	Mumoni	Nguuku	MW&I	Rehabilitation of Kathiani-Mutiuni-Musosya Water pipeline	Renovation of Water pipeline
8734	Mwingi North	Mumoni	Nguuku	MW&I	2 sand dams at Kathini & Kwa Ng'ote	Construction of 2 sand dams
8735	Mwingi North	Mumoni	Nguuku	MW&I	Ngomangoni sand dam	Construction of sand dam
8736	Mwingi North	Mumoni	Nguuku	MW&I	Water pipeline extension from Mutiuni Market to Makoko	pipeline extension
8737	Mwingi North	Mumoni	Nguuku	MW&I	10,000L Water tank and kiosk at Ngururumi	Water tank and kiosk
8738	Mwingi North	Mumoni	Nguuku	MW&I	Ng'ombeni Earthdam	Construction of earth dam
8739	Mwingi North	Mumoni	Nguuku	MW&I	Kandende Sand dam	Construction of earth dam
8740	Mwingi North	Mumoni	Nguuku	MW&I	Ndughu Sand dam	Construction of earth dam
8741	Mwingi North	Mumoni	Nguuku	MW&I	Ndaghoni Earthdam	Construction of earth dam
8742	Mwingi North	Mumoni	Nguuku	MW&I	Kandende Earthdam	Construction of earth dam
8743	Mwingi North	Mumoni	Nguuku	MW&I	3-10,000L Water tanks at Kankeke Centre, Kankeke Pri Sch & Katambauku mkt	Supply & Installation
8744	Mwingi North	Mumoni	Nguuku	MW&I	Musosya Secondary Borehole	borehole drilling
8745	Mwingi North	Mumoni	Nguuku	MW&I	Expansion & Desilting of Musosya Earthdam	Expansion & Desilting of Earthdam
8746	Mwingi North	Mumoni	Nguuku	MW&I	Construction of earthdam at Kasioni	Construction of earth dam
8747	Mwingi North	Mumoni	Nguuku	MW&I	Two 10,000L water tanks at Kasioni market	water tanks installation
8748	Mwingi North	Mumoni	Nguuku	MW&I	Three 10,000L Water tanks at Kathiani Pri & Secondary	water tanks installation
8749	Mwingi North	Mumoni	Nguuku	MW&I	Water Pipeline extension from Kwa Mukandi to Kwa Kithome	Pipeline extension
8750	Mwingi North	Mumoni	Nguuku	MW&I	Irrigation at Kyethoni	Construction of an Irrigation point
8751	Mwingi North	Mumoni	Nguuku	MW&I	Irrigation at Musosya River	Construction of an Irrigation point
8752	Mwingi North	Mumoni	Nguuku	MW&I	Mutiuni Earthdam (New)	Construction of Earthdam
8753	Mwingi North	Mumoni	Nguuku	MW&I	Construction of water kiosk and installation of water tanks at Kwa Vilita junction.	Construction and installation of water infrastructure
8754	Mwingi North	Mumoni	Nguuku	MW&I	Desilting, gabions erection, fencing, and installation of solar light at Katia Earth dam	Earth dam maintenance and installation of solar light
8755	Mwingi North	Mumoni	Nguuku	MW&I	Construction of sand dam at Katwara	Sand dam construction
8756	Mwingi North	Mumoni	Nguuku	MW&I	Construction of earth dam at Katwara	Earth dam construction
8757	Mwingi North	Mumoni	Nguuku	MW&I	Katambauku market to Ngombeni primary water pipeline extension	Pipeline extension
8758	Mwingi North	Mumoni	Nguuku	MW&I	Construction of Kathiani Earth Dam	Earth dam construction
8759	Mwingi North	Mumoni	Nguuku	MW&I	Katambauku – Ngombeni primary water pipeline extension with 10,000ltrs water tank	Pipeline extension and water tank installation
8760	Mwingi North	Mumoni	Nguuku	MW&I	Construction of Kathiani Earth Dam	Earth dam construction
8761	Mwingi North	Mumoni	Nguuku	ODG	Promotion of Eco-Tourism activities in Mumoni Hills	Promotion of Eco-Tourism activities
8762	Mwingi North	Mumoni	Nguuku	OOG	Construction of Village Administrator's office at Nguuku	Construction of a Administration Block
8763	Mwingi North	Mumoni	Nguuku	OOG	Construction of Administration Block at Kathiani Sec Sch	Construction
8764	Mwingi North	Mumoni	Tyaa	MEEFN&MRs	Installation of a Mulika Mwinzi @ Tyaa Market	Installation of a Mulika Mwinzi
8765	Mwingi North	Mumoni	Tyaa	MET&SD	Tyaa Vocational Domtery Building	Accommodation facilitation and construction
8766	Mwingi North	Mumoni	Tyaa	MET&SD	Mutwani Primary ECDE Class	construction of a classroom
8767	Mwingi North	Mumoni	Tyaa	MET&SD	Masukanioni primary ECDE Class	construction of a classroom
8768	Mwingi North	Mumoni	Tyaa	MET&SD	Masuu ECDE Feeder school	construction of a classroom
8769	Mwingi North	Mumoni	Tyaa	MET&SD	Kaliani primary ECDE Class	construction of a classroom
8770	Mwingi North	Mumoni	Tyaa	MET&SD	Ngungi ECDE Feeder school	construction of a classroom
8771	Mwingi North	Mumoni	Tyaa	MET&SD	construction of Kyumbe Primary Latrines	construction of latrines
8772	Mwingi North	Mumoni	Tyaa	MH&S	Renovation of Tyaa Dispensary Building	Renovation of Dispensary Building
8773	Mwingi North	Mumoni	Tyaa	MH&S	Upgrading of Tyaa Health Centre to Level 3	Upgrading of an health facility
8774	Mwingi North	Mumoni	Tyaa	MH&S	Construction of Katooni market latrine	construction of latrines
8775	Mwingi North	Mumoni	Tyaa	MH&S	Upgrade of Tyaa Dispensary and Fencing	Upgrading the dispensary and fencing
8776	Mwingi North	Mumoni	Tyaa	MH&S	Drilling and equipping of Mwangu Borehole	Drilling and equipping the borehole
8777	Mwingi North	Mumoni	Tyaa	MH&S	Operationalization of Katooni Dispensary	Operationalizing the dispensary
8778	Mwingi North	Mumoni	Tyaa	MRPW&T	Road grading and construction @Ndoo- Tyaa Primary – Kyumbe – Kasauini – Kiruini	Road grading and construction
8779	Mwingi North	Mumoni	Tyaa	MRPW&T	Road grading and construction @Masukanioni – Kang'ote – Ngakone	Road grading and construction
8780	Mwingi North	Mumoni	Tyaa	MRPW&T	Heavy grading and opening of Road fro Tyaa Kamuthale Boys Domtery to Syangaua to Ngangani	Heavy grading and opening of Road
8781	Mwingi North	Mumoni	Tyaa	MRPW&T	Grading of Katuuni Ngereni Ndoo	Grading and opening of road.
8782	Mwingi North	Mumoni	Tyaa	MRPW&T	Heavy grading og Ngungi – Kwa Kalekye Ndoo	Grading and opening of road.
8783	Mwingi North	Mumoni	Tyaa	MRPW&T	Heavy grading of Katooni – Mwenzano – Katithini	Heavy grading
8784	Mwingi North	Mumoni	Tyaa	MRPW&T	Grading of Kwamungwana to Kiroomboko and Building of culverts	Grading of roads
8785	Mwingi North	Mumoni	Tyaa	MRPW&T	Grading of Mwangu to Mwenzano	Grading of roads
8786	Mwingi North	Mumoni	Tyaa	MRPW&T	Construction of drift at Kaundu / Kateiko to Kamuthale primary.	Construction of drift
8787	Mwingi North	Mumoni	Tyaa	MRPW&T	Grading of roads Kwa Mungwana to Kyumbe	Grading of roads
8788	Mwingi North	Mumoni	Tyaa	MRPW&T	Construction of Ndoo market latrine	construction of a latrine
8789	Mwingi North	Mumoni	Tyaa	MRPW&T	Grading of Ndoo feeder road through Kwa Kiriondo	Grading of roads
8790	Mwingi North	Mumoni	Tyaa	MRPW&T	Excavation of Kavuvva earth dam	Excavation of earth dam
8791	Mwingi North	Mumoni	Tyaa	MRPW&T	Grading of Masukanioni Ngusyingi – Mikauni – road	Grading of roads
8792	Mwingi North	Mumoni	Tyaa	MRPW&T	Kanzou sand dam at Kwa Kilonzo Nzagi	Excavation of earth dam
8793	Mwingi North	Mumoni	Tyaa	MTIMI&C	construction of Kateiko market shed	construction of market sheds
8794	Mwingi North	Mumoni	Tyaa	MW&I	Drilling of Kaliani Borehole/ Ngungi Borehole	Drilling of Borehole
8795	Mwingi North	Mumoni	Tyaa	MW&I	Rehabilitation of Twamwia Borehole	Rehabilitation of Borehole
8796	Mwingi North	Mumoni	Tyaa	MW&I	Drilling of borehole at Kwa Mengi and supply of water to Katooni Sec Mutwani & Primary	Drilling of borehole
8797	Mwingi North	Mumoni	Tyaa	MW&I	Excavation of Sand dams at Wanzelya (Kwa Mutemi) and Mutuati	Excavation of Sand dams
8798	Mwingi North	Mumoni	Tyaa	MW&I	Rehabilitation of Wanzelya borehole	Rehabilitation of Borehole
8799	Mwingi North	Mumoni	Tyaa	MW&I	Construction of sand dam at Kwa Syanda.	Construction of a sand dam
8800	Mwingi North	Mumoni	Tyaa	MW&I	Construction of earth dam at Kwa Kavaate.	Construction of an earth dam
8801	Mwingi North	Ngomeni	Kalwa/ Kavuti	MA&LD	Construction of livestock yard at Ngomeni market	Procure land and construct
8802	Mwingi North	Ngomeni	Kalwa/ Kavuti	MEEFN&MRs	Construction of dumping site at Ngomeni market and drainage system	Procure land and construct
8803	Mwingi North	Ngomeni	Kalwa/ Kavuti	MEEFN&MRs	Supply of electricity at twaathi village from twaathi market transform with metres and tokens, Ikime junction transform and households connection	Supply/ distribution line to customers
8804	Mwingi North	Ngomeni	Kalwa/ Kavuti	MEEFN&MRs	Provision of tree seedlings to all village households	Supply tree seedlings to households

S/No	Sub County	Ward	Village	Sector	Proposed project	Main activities of the Project
8805	Mwingi North	Ngomeni	Kalwa/ Kavuti	MEEFN&MRs	Bush clearing, heavy gridding, tarmacking of ngomeni streets	Bush clearing and hire services
8806	Mwingi North	Ngomeni	Kalwa/ Kavuti	MEEFN&MRs	Installation of street lights at ngomeni market	Installation
8807	Mwingi North	Ngomeni	Kalwa/ Kavuti	MEEFN&MRs	Supply and installation of solar lights at Kalwa market, Ndunguni, Kaango and Manguu	Installation
8808	Mwingi North	Ngomeni	Kalwa/ Kavuti	MET&SD	Construction of ECDE classrooms and equipping of play materials to all village ECDE centres	Construction
8809	Mwingi North	Ngomeni	Kalwa/ Kavuti	MH&S	Malatani and twaathi primary: construction of administration block; Ngomano vocational centre, twin workshops, two door pit latrine and dining hall	Construction
8810	Mwingi North	Ngomeni	Kalwa/ Kavuti	MH&S	Construction and equipping of Kalwa dispensary	Construction of dispensary
8811	Mwingi North	Ngomeni	Kalwa/ Kavuti	MLH&UD	Planning and survey of Ngomeni market	Physical county planning
8812	Mwingi North	Ngomeni	Kalwa/ Kavuti	MRPW&T	Heavy gridding, construction of culverts, drifts and spot improvement of road from Garissa road to Ndatani	Hire gridding services
8813	Mwingi North	Ngomeni	Kalwa/ Kavuti	MRPW&T	Heavy gridding and construction of culvert from Kalwa to Ndatani market	use gridding services
8814	Mwingi North	Ngomeni	Kalwa/ Kavuti	MRPW&T	Bush clearing and gridding of road from Kakunguu to Manguu shopping centre	use county gridding services
8815	Mwingi North	Ngomeni	Kalwa/ Kavuti	MRPW&T	Gridding of road from Kalwa to Ngenji 15km and spot improvement	Gridding machine
8816	Mwingi North	Ngomeni	Kalwa/ Kavuti	MRPW&T	Bush clearing of road and gridding with culverts from Kithumbi to Ndunguni road, Twaathi to Ndunguni, Syuvio to Yamwenze road, Mutainu Ngomano, Kwa Kurunga to Mitamsisi shopping centre	Machine needed
8817	Mwingi North	Ngomeni	Kalwa/ Kavuti	MRPW&T	Upgrading of Ngomeni health centre to level 4 hospital	Construct maternity wing and upgrading
8818	Mwingi North	Ngomeni	Kalwa/ Kavuti	MTIMI&C	Construction of marikiti at Ngomeni market	Procure land and construct
8819	Mwingi North	Ngomeni	Kalwa/ Kavuti	MW&I	Scoping and fencing of mithasanyi earth dam and Tulandui rock catchment	Workmanship and scoping
8820	Mwingi North	Ngomeni	Kalwa/ Kavuti	MW&I	Extension pipeline from Ngomeni rock catchment to Kwa Itunduu shopping centre and Malatani primary school and construction of water kiosk	trenching and laying of pipes
8821	Mwingi North	Ngomeni	Kalwa/ Kavuti	MW&I	Construction of sand dam along mithasanyi street at kwa Mutava	Ballast collection and workmanship
8822	Mwingi North	Ngomeni	Kalwa/ Kavuti	MW&I	Drilling of Ndunguni borehole and pipeline extension, Mwangeni borehole and pipeline extension	Drilling
8823	Mwingi North	Ngomeni	Kalwa/ Kavuti	MW&I	Installation of 10000 litre water tanks at Yamwenze water kiosk, Manguu water kiosk, Ikimu water kiosk, Ngomeni vocational centre, Twaathi market and Kalwa market	Installation and supply
8824	Mwingi North	Ngomeni	Kalwa/ Kavuti	MW&I	Construction of sand dam at Kwa Mnyasya along Kalwa stream, Ngomula Syukili, Kwa Maria along thunguthu river, Kwa Kasanzai and Muthusi along thunguthu river, Kwa Kavitu and Muani, Ndatani stream, Kwa Musili Kangangi along Ndatani river	Ballast collection and to hire contractor
8825	Mwingi North	Ngomeni	Kalwa/ Kavuti	MW&I	Scoping and fencing of earth dam at Kwa Ngui earth dam, Kyambyu kwa Ketonya Musya	Fencing and scoping
8826	Mwingi North	Ngomeni	Kalwa/ Kavuti	MW&I	Installation of solar powered pump and 10000 litre tanks at Kalama borehole	Install solar powered pump and panels
8827	Mwingi North	Ngomeni	Kalwa/ Kavuti	MW&I	Drilling and piping of borehole at Kalwa thunguthu to kalwa primary and secondary school and itunduu	Borehole drilling
8828	Mwingi North	Ngomeni	Kalwa/ Kavuti	MEEFN&MRs	Construction of 5 KVA off-grid solar power plant at Syukili Shallow Wells	Installing a solar power plant
8829	Mwingi North	Ngomeni	Kalwa/ Kavuti	MEEFN&MRs	Installation of High mast security light at Manguu Market	Installing high mast security lights
8830	Mwingi North	Ngomeni	Kalwa/ Kavuti	MEEFN&MRs	Installation of High mast security light at Ngomeni Market	Installing high mast security lights
8831	Mwingi North	Ngomeni	Kalwa/ Kavuti	MET&SD	Development of Ithamba Nguli Stadium at Ngomeni Youth Polytechnic	Developing a sports stadium
8832	Mwingi North	Ngomeni	Kalwa/ Kavuti	MTIMI&C	Construction of fresh produce wholesale market at Manguu Shopping Centre	Constructing a market
8833	Mwingi North	Ngomeni	Kalwa/ Kavuti	MW&I	Construction of 1,000 cubic meters water storage tank at Manguu	Constructing a water storage tank
8834	Mwingi North	Ngomeni	Kalwa/ Kavuti	MW&I	Pipeline extension Manguu-Kathungu-Matavika	Extending the water pipeline
8835	Mwingi North	Ngomeni	Kavaani/ Ikime	MA&LD	Subsided tractor ploughing	Serve 500 households
8836	Mwingi North	Ngomeni	Kavaani/ Ikime	MCGYIS&SS	Mentorship programs and skill development	Provide mentorship to youth
8837	Mwingi North	Ngomeni	Kavaani/ Ikime	MCGYIS&SS	Group empowerment and financial support	Serve different organized groups
8838	Mwingi North	Ngomeni	Kavaani/ Ikime	MCGYIS&SS	Telephone connectivity(mast) at Kavaani and Ikime	Serve a larger catchment area
8839	Mwingi North	Ngomeni	Kavaani/ Ikime	MEEFN&MRs	Solar installation and piping of water from Wuungembe to Inyanzai	Trenching, bush clearing and piping
8840	Mwingi North	Ngomeni	Kavaani/ Ikime	MEEFN&MRs	Security lights at Kavaani, Ksuluni, Mndongo, Ikime, Mutairu, Muringani	Serve the town centre with lights
8841	Mwingi North	Ngomeni	Kavaani/ Ikime	MEEFN&MRs	Fencing and tree planting at Ikime rock catchments	Provide clean water to residents
8842	Mwingi North	Ngomeni	Kavaani/ Ikime	MEEFN&MRs	Installation of active transformers at Yamwenza, Kasuluni power lines	Serve residents along the powerlines
8843	Mwingi North	Ngomeni	Kavaani/ Ikime	MEEFN&MRs	Extensions of electric powerlines from Inyanzai to Mangorubo	Serve residents with power
8844	Mwingi North	Ngomeni	Kavaani/ Ikime	MEEFN&MRs	Extensions of powerline from Ngomeni to Mutaru	Serve residents with power
8845	Mwingi North	Ngomeni	Kavaani/ Ikime	MEEFN&MRs	Extension of powerline from Yamwenze to Mandongoi	Children accessing education
8846	Mwingi North	Ngomeni	Kavaani/ Ikime	MET&SD	Construction and staffing of ECDE classrooms at Yandonga, Kamukuyuni, Kanyunyi, Makutano and Munyuu	Access to basis education
8847	Mwingi North	Ngomeni	Kavaani/ Ikime	MET&SD	Fencing of Ikime Primary/Secondary and leveling of playing grounds	Serve the two schools
8848	Mwingi North	Ngomeni	Kavaani/ Ikime	MET&SD	Construction of two classrooms at Ikime secondary School	Access quality education
8849	Mwingi North	Ngomeni	Kavaani/ Ikime	MET&SD	Infrastructure development at Mutairu Secondary School	Serve 5 schools in the village
8850	Mwingi North	Ngomeni	Kavaani/ Ikime	MH&S	Equipping and staffing of Kavaani and Mangombo dispensaries	Provide health care to more than 500 households
8851	Mwingi North	Ngomeni	Kavaani/ Ikime	MH&S	Construction of a dispensary at Ikime, Mangombo and Muraree'	Provide health care
8852	Mwingi North	Ngomeni	Kavaani/ Ikime	MH&S	Construction of four door, pit laterine at Mutairu, Muringani, Mangombo and Ikime Secondary	Enhanced sanitization and hygiene
8853	Mwingi North	Ngomeni	Kavaani/ Ikime	MLH&UD	Mapping of all market centres in the village	All centres in the village
8854	Mwingi North	Ngomeni	Kavaani/ Ikime	MLH&UD	Surveying and issuing of title deeds	Serve the whole village
8855	Mwingi North	Ngomeni	Kavaani/ Ikime	MRPW&T	Construction of slab with culverts at Makuka Stream on Ikime Mangombo road	Trenching and awarding of tender
8856	Mwingi North	Ngomeni	Kavaani/ Ikime	MRPW&T	Construction of drifts at Kwa Kalai, Winduti, Thunguthi (Ikime-Mangombo)	Provide access at Kavaani, Mangombo during rainy season
8857	Mwingi North	Ngomeni	Kavaani/ Ikime	MRPW&T	Construction of culverts with spot improvements at Winduti stream (Kavaani-Kasuluni)	Provide access to Kasuluni during rainy season
8858	Mwingi North	Ngomeni	Kavaani/ Ikime	MRPW&T	Grading of Ngomeni-Mutairu road with spot improvement at Kasuluni	Provide access to Kasuluni Kwa Muli
8859	Mwingi North	Ngomeni	Kavaani/ Ikime	MRPW&T	Bush clearing and grading of Kithama, Kasuluni, Kizeuni and Mandongoi-Kanyunyi	Easy movement of people and farm produce-enhanced security
8860	Mwingi North	Ngomeni	Kavaani/ Ikime	MTIMI&C	Employment of market cleaners at Kasuluni, Mndongoi, Kavaani and Ikime	Serve the market
8861	Mwingi North	Ngomeni	Kavaani/ Ikime	MTIMI&C	Support bodaboda rides, tax	Knowledge/skill acquisition
8862	Mwingi North	Ngomeni	Kavaani/ Ikime	MW&I	Drilling, Piping , Solar installation of borehole at Ikime Secondary School	Bush clearing, Drilling, Piping and Power Installation
8863	Mwingi North	Ngomeni	Kavaani/ Ikime	MW&I	Drilling, Piping, Power installation of Munyuu, Kaluki, Mandongoi Primary, Winduti and Kamukuyuni	Bush clearing, Drilling, Piping and Power Installation
8864	Mwingi North	Ngomeni	Kavaani/ Ikime	MW&I	Extension of pipeline from Muringani to Mutaru, Nduune, Yamwenze to Kavingo	Trenching, Bush clearing and Piping
8865	Mwingi North	Ngomeni	Kavaani/ Ikime	MW&I	Escarvation of Earth dams at Nzuine, Kanyunyi, Kakunguu'	Bush clearing, Escarvation and Fencing
8866	Mwingi North	Ngomeni	Kavaani/ Ikime	MW&I	Construction of sand dams at Munyuu and Kamukuyuni	Serve 300 households
8867	Mwingi North	Ngomeni	Kavaani/ Ikime	OOG	Construction of a village Administration office at Kavaani	Serve the village
8868	Mwingi North	Ngomeni	Kavaani/ Ikime	OOG	Pro-poor support programs	Needy students within the village
8869	Mwingi North	Ngomeni	Kavaani/ Ikime	OOG	Construct a police post at Inyanzai	Serve the larger village
8870	Mwingi North	Ngomeni	Kavaani/ Ikime	OOG	Pay stipends to NPR	Paying of stipends
8871	Mwingi North	Ngomeni	Kavaani/ Ikime	MCGYIS&SS	Development of Football Talent Centre at Muringani	Developing a football talent center
8872	Mwingi North	Ngomeni	Kavaani/ Ikime	MEEFN&MRs	Construction of 5 KVA off-grid solar power plant for Kamukuyuni Shallow Wells	Installing a solar power plant

S/No	Sub County	Ward	Village	Sector	Proposed project	Main activities of the Project
8873	Mwingi North	Ngomeni	Kavaani/Ikime	MEEFN&MRs	Construction of 5 KVA off-grid solar power plant for Ikime Shallow Wells	Installing a solar power plant
8874	Mwingi North	Ngomeni	Kavaani/Ikime	MEEFN&MRs	Installation of High mast security light at Mandongoi Market	Installing high mast security lights
8875	Mwingi North	Ngomeni	Kavaani/Ikime	MTIMI&C	Construction of Mandongoi Peace Market	Constructing a market
8876	Mwingi North	Ngomeni	Kavaani/Ikime	MTIMI&C	Construction of impounded livestock holding yards	Constructing holding yards
8877	Mwingi North	Ngomeni	Kavaani/Ikime	MW&I	Construction of 1,000 cubic meters storage tank at Kwa Kasavo Junction	Constructing a water storage tank
8878	Mwingi North	Ngomeni	Kavaani/Ikime	MW&I	Construction of 1,000 cubic meters storage tank at Muringani	Constructing a water storage tank
8879	Mwingi North	Ngomeni	Kimela/ Syumani	MCGYIS&SS	Clubs to be provided with balls, nets and uniforms: Kimela star club, Nengyoni homeboys, Nyati Mutulya, Kamavui Eagle club, Katumbini youth club, Nzaini youth club, Ngomano youth club, Kasarani youth club, Katoo youth club, Katue youth club and Ngeitini youth club	
8880	Mwingi North	Ngomeni	Kimela/ Syumani	MCGYIS&SS	Construction of playground and erection of goal post at all primary schools in Kimela/Syumani village	Construction
8881	Mwingi North	Ngomeni	Kimela/ Syumani	MEEFN&MRs	Lighting at Kimela shopping centre (Security lights)	
8882	Mwingi North	Ngomeni	Kimela/ Syumani	MEEFN&MRs	Security light at Nzaini Shopping Centre	
8883	Mwingi North	Ngomeni	Kimela/ Syumani	MEEFN&MRs	Ngomano security light	
8884	Mwingi North	Ngomeni	Kimela/ Syumani	MEEFN&MRs	Kamavui security light	
8885	Mwingi North	Ngomeni	Kimela/ Syumani	MEEFN&MRs	Mutulya security light	
8886	Mwingi North	Ngomeni	Kimela/ Syumani	MEEFN&MRs	Installation of solar panel at Nzaini Community water project	
8887	Mwingi North	Ngomeni	Kimela/ Syumani	MEEFN&MRs	Security lights at Nzaini, Kimela, Ngomano, Kamavui and Katoo shopping centres	Installation
8888	Mwingi North	Ngomeni	Kimela/ Syumani	MET&SD	Construction of a new ECDE classroom at the following centres: Ngeitini, Ngulini, Nzaini, Nengyani and Kimela Primary	To provide conducive environment to learners and teachers
8889	Mwingi North	Ngomeni	Kimela/ Syumani	MET&SD	Employment of ECDE teachers at the following centres: Ngulini, Nengyani and supply of learning materials	To provide conducive environment to learners and teachers
8890	Mwingi North	Ngomeni	Kimela/ Syumani	MET&SD	ECDE classroom at Nzaini Primary School	
8891	Mwingi North	Ngomeni	Kimela/ Syumani	MET&SD	Administration block at Kamavui Primary School	
8892	Mwingi North	Ngomeni	Kimela/ Syumani	MET&SD	Completion of one classroom (ECDE) at Ikayuni Primary School and fencing of Primary School	
8893	Mwingi North	Ngomeni	Kimela/ Syumani	MET&SD	Ngulini ECDE classroom	
8894	Mwingi North	Ngomeni	Kimela/ Syumani	MET&SD	Ngeitini ECDE classroom	
8895	Mwingi North	Ngomeni	Kimela/ Syumani	MET&SD	Nenhyani ECDE classroom	
8896	Mwingi North	Ngomeni	Kimela/ Syumani	MET&SD	Completion of ECDE model class in Kimela Primary	
8897	Mwingi North	Ngomeni	Kimela/ Syumani	MET&SD	Construction of ECDE classroom at Kimela primary school	
8898	Mwingi North	Ngomeni	Kimela/ Syumani	MET&SD	Fencing of the following schools: Kimela, Ikayuni, Nzaini, Kamavui primary schools	Fencing
8899	Mwingi North	Ngomeni	Kimela/ Syumani	MH&S	Construction of Kimula level 2 dispensary with maternity wing	Improvement of health standards and improvement of quick access to health services
8900	Mwingi North	Ngomeni	Kimela/ Syumani	MH&S	Construction of Ngomano level 2 dispensary with maternity wing	Improvement of health standards and improvement of quick access to health services
8901	Mwingi North	Ngomeni	Kimela/ Syumani	MH&S	Construction of Nzaini level 2 dispensary with maternity wing	Improvement of health standards and improvement of quick access to health services
8902	Mwingi North	Ngomeni	Kimela/ Syumani	MH&S	Kimela dispensary with maternity wing	
8903	Mwingi North	Ngomeni	Kimela/ Syumani	MH&S	Ngomano dispensary	
8904	Mwingi North	Ngomeni	Kimela/ Syumani	MH&S	Nzaini dispensary	
8905	Mwingi North	Ngomeni	Kimela/ Syumani	MH&S	2 pit latrine with urinal at Kamavui Primary	
8906	Mwingi North	Ngomeni	Kimela/ Syumani	MH&S	2 pit latrine with urinal at Katumbini Shopping Centre	
8907	Mwingi North	Ngomeni	Kimela/ Syumani	MH&S	2 pit latrine with urinal at Ngeitine ECDE centre	
8908	Mwingi North	Ngomeni	Kimela/ Syumani	MH&S	2 pit latrine with urinal at Nenyani shopping centre	
8909	Mwingi North	Ngomeni	Kimela/ Syumani	MH&S	2 pit latrine at Ngulini shopping centre	
8910	Mwingi North	Ngomeni	Kimela/ Syumani	MH&S	Construction of Teachers toilet (2 pit latrine with urinal) at Kimea primary school	
8911	Mwingi North	Ngomeni	Kimela/ Syumani	MH&S	Construction of a 2 pit latrine with a urinal at the following centres, Kamavui, Ikayuni Primary, Ngomano, Mutulya and Katoo, Nengyani	Construction
8912	Mwingi North	Ngomeni	Kimela/ Syumani	MRPW&T	Feeder road from kwa Ngungu through Katoo, Kwa Kakeku, Kwa Kalia to Kimela	
8913	Mwingi North	Ngomeni	Kimela/ Syumani	MRPW&T	Feeder road grading from kwa Mwandikwa through kwa Kupa Negyani Ngomano	
8914	Mwingi North	Ngomeni	Kimela/ Syumani	MRPW&T	Feeder road from kwa Mwangangi to kwa Kalia borehole	
8915	Mwingi North	Ngomeni	Kimela/ Syumani	MRPW&T	Heavy grading from Mitamisyi through Kilanga to Ivonlangva	
8916	Mwingi North	Ngomeni	Kimela/ Syumani	MRPW&T	Feeder road from Kimela to Nzaini through kwa Kalia, Kwa Mutia, Kwa Kongo Nyenzi	
8917	Mwingi North	Ngomeni	Kimela/ Syumani	MRPW&T	Heavy machine grading with calverts at kwa Maithya Muthinzi, Kwa Solomon, Mwania Mbiti, Kamitwethoka and refilling of potholes with murrums (Kwa ithula)	Grading
8918	Mwingi North	Ngomeni	Kimela/ Syumani	MRPW&T	Kimela to Kathandani road through kwa Muneni Muthui, Wikilumi with calvaty at Kwa Kariaa, Kwa Muneeni Muthui and Kwa Kaweto	Grading
8919	Mwingi North	Ngomeni	Kimela/ Syumani	MRPW&T	Heavy machine grading with bush clearing from Kazika to Ngomano through Nduuni with drift at kwa Kitheka (kamitwethoka)	Grading and machine bush clearing
8920	Mwingi North	Ngomeni	Kimela/ Syumani	MRPW&T	Heavy machine grading with bush clearing of Mitamisyi to Ithoka junction with calvert in the following areas: Kwa Maithya, Kwa Solomon, Mwania and Kalambani kwa Wanzi	Grading
8921	Mwingi North	Ngomeni	Kimela/ Syumani	MTIMI&C	Construction of a market shade at the following centres: Kimela, Ngomano and Nzaini	
8922	Mwingi North	Ngomeni	Kimela/ Syumani	MTIMI&C	Construction of modern market shade at the following shopping centres: Kimela, Nzaini, Ngomano.	Construction
8923	Mwingi North	Ngomeni	Kimela/ Syumani	MW&I	Construction of a new medium earth dam at Ngulini (Kwa Mutie Maluki)	Construction
8924	Mwingi North	Ngomeni	Kimela/ Syumani	MW&I	Scooping and fencing of Kwa Ngaa earth dam with 2 pit latrine	
8925	Mwingi North	Ngomeni	Kimela/ Syumani	MW&I	Ngulini earth dam construction with 2 pit latrine at Kwa Mutie	
8926	Mwingi North	Ngomeni	Kimela/ Syumani	MW&I	Rehabilitation of Kwa Kimwele borehole (hand pump) Adra community water project.	
8927	Mwingi North	Ngomeni	Kimela/ Syumani	MW&I	Rehabilitation of Kimela borehole and construction of a new earth dam at Kwa Murioki	
8928	Mwingi North	Ngomeni	Kimela/ Syumani	MW&I	Permanent fencing at kwa Mukui earth dam with 2 pit latrine	
8929	Mwingi North	Ngomeni	Kimela/ Syumani	MW&I	Rehabilitation at Murethya earth dam	
8930	Mwingi North	Ngomeni	Kimela/ Syumani	MW&I	Kamutwethoka mega earth at kwa Kitheka	
8931	Mwingi North	Ngomeni	Kimela/ Syumani	MW&I	Scooping, extension and fencing of Kwa Kaseve earth dam with pit latrine	
8932	Mwingi North	Ngomeni	Kimela/ Syumani	MW&I	Scooping of kwa Nzou earth dam and fencing	
8933	Mwingi North	Ngomeni	Kimela/ Syumani	MW&I	Drilling of borehole at kwa Syengo Kamungu	
8934	Mwingi North	Ngomeni	Kimela/ Syumani	MW&I	Construction of a new earth dam at Kwa Kimenzi Maundu	
8935	Mwingi North	Ngomeni	Kimela/ Syumani	MW&I	Scooping at kwa Makio earth dam and fencing	
8936	Mwingi North	Ngomeni	Kimela/ Syumani	MW&I	Construction of new mega dam at Ikayuni kwa Mukui	
8937	Mwingi North	Ngomeni	Kimela/ Syumani	MW&I	Supply and installation of water tanks at the following schools: Kimela Primary, Nzaini, Ikayuni, Kamavui, Katumbini, Katoo and Ngeitini	Installation and supply
8938	Mwingi North	Ngomeni	Kimela/ Syumani	MW&I	Sand dams at the following areas: Ngomano, Kwa Kathuru, Masaru and Kamitwethoka	Construction

S/No	Sub County	Ward	Village	Sector	Proposed project	Main activities of the Project
8939	Mwingi North	Ngomeni	Kimela/ Syumani	MW&I	Construction of a new earth dam at Ngeitini, Kamitwethoka (Kwa Kitheka) and Kwa Mirioki	Construction
8940	Mwingi North	Ngomeni	Kimela/ Syumani	MW&I	Scooping of earth dams and fencing at the following earth dams: Kwa Ngaa, Kwa Kaseve, Kwa Makio, Kwa Mukui and Kwa Nzou	Scooping and fencing
8941	Mwingi North	Ngomeni	Kimela/ Syumani	MW&I	Drilling of boreholes at the following areas: Kwa Syengo Kaungo, Ngomano (Kwa Ngui), Katoo and Kwa Mwiru	Drilling
8942	Mwingi North	Ngomeni	Kimela/ Syumani	MW&I	Rehabilitation of Kimela boreholes, Rehabilitation and installation of solar panels at the following hand pumps: Nzaini community water project, Adra community water project	Rehabilitation
8943	Mwingi North	Ngomeni	Kimela/ Syumani	ODG	Construction of tourism sites at Ngeitini and Mutulya rock	Construction
8944	Mwingi North	Ngomeni	Kimela/ Syumani	OOG	Construction of a police post at Katumbini shopping centre and Ngeitini	
8945	Mwingi North	Ngomeni	Kimela/ Syumani	OOG	Construction of administrative block at Kimela Primary school	
8946	Mwingi North	Ngomeni	Kimela/ Syumani	OOG	Village administrative office	
8947	Mwingi North	Ngomeni	Kimela/ Syumani	OOG	Construction and equipping of V.A office at Kimela	Grading
8948	Mwingi North	Ngomeni	Kimela/Syumani	MW&I	Construction of mega earth dam at Katoo Stream near Mutulya	Constructing a mega earth dam
8949	Mwingi North	Ngomeni	Kimela/Syumani	MW&I	Construction of mega earth dam at Kamitwethoka Stream near Ngulini	Constructing a mega earth dam
8950	Mwingi North	Ngomeni	Kimela/Syumani	MW&I	Construction of mega earth dam at Mitamisiy Stream near Kwa Kathande	Constructing a mega earth dam
8951	Mwingi North	Ngomeni	Kimela/Syumani	MW&I	Construction of 1,000 cubic meters storage tank at Kimela Market	Constructing a water storage tank
8952	Mwingi North	Ngomeni	Kimela/Syumani	MW&I	Construction of 1,000 cubic meters storage tank at Katoo Water Point	Constructing a water storage tank
8953	Mwingi North	Ngomeni	Mitamisiy/ Kathalaani	MA&LD	Regular livestock vaccination/constructing cattle dip/cruch and management of stray frugs	Vaccination, construction and disposal
8954	Mwingi North	Ngomeni	Mitamisiy/ Kathalaani	MA&LD	Provide improved kienyeji chicken, gala goats, certified seeds and provision of ploughing tractors	Supplying
8955	Mwingi North	Ngomeni	Mitamisiy/ Kathalaani	MCGYIS&SS	Supply ploughing materials to organized clubs	Supplying
8956	Mwingi North	Ngomeni	Mitamisiy/ Kathalaani	MCGYIS&SS	Levelling of Malaawa, Mitamisiy and Kathalaani playgrounds	Levelling
8957	Mwingi North	Ngomeni	Mitamisiy/ Kathalaani	MCGYIS&SS	Construction of stadiums at Mitamisiy village headquarters	Construction
8958	Mwingi North	Ngomeni	Mitamisiy/ Kathalaani	MCGYIS&SS	Training of T.O.T.S for games	Training
8959	Mwingi North	Ngomeni	Mitamisiy/ Kathalaani	MEEFN&MRs	Support fruit and pasture growing farmers	Supplying
8960	Mwingi North	Ngomeni	Mitamisiy/ Kathalaani	MEEFN&MRs	Rehabilitation of solar lighting system at Mitamisiy and installation of street lights at Kathalaani, Ilange, Malawa and Kathithini	Rehabilitation
8961	Mwingi North	Ngomeni	Mitamisiy/ Kathalaani	MEEFN&MRs	Nduuni, Katolonge, Kwa Nguna and Mavauni	Installation
8962	Mwingi North	Ngomeni	Mitamisiy/ Kathalaani	MEEFN&MRs	Electricity supply at Mitamisiy and Kathalaani shopping centres	Supply
8963	Mwingi North	Ngomeni	Mitamisiy/ Kathalaani	MEEFN&MRs	Alternative source of charcoal producers	Supply with improved kienyeji chicken and gala goats and solar panels
8964	Mwingi North	Ngomeni	Mitamisiy/ Kathalaani	MET&SD	ECDE classroom at Kathalaani, Mitamisiy, Malawa, Mavauni ECDE Centre and Kwanguna/Ilange	Construction
8965	Mwingi North	Ngomeni	Mitamisiy/ Kathalaani	MET&SD	Supply of teaching materials to all ECDE institutions and Mitamisiy special school	Supplying
8966	Mwingi North	Ngomeni	Mitamisiy/ Kathalaani	MET&SD	Provision of stationery and furniture, printers, laptops, means of transport to casual labourers and 200 pcs of metallic chairs with cushion	Construction
8967	Mwingi North	Ngomeni	Mitamisiy/ Kathalaani	MET&SD	Construction of ECDE classrooms at Mitamisiy Special School	Construction
8968	Mwingi North	Ngomeni	Mitamisiy/ Kathalaani	MH&S	Construction and fencing of Kathalaani dispensary, Equipping of Mitamisiy maternity and Rehabilitation of lighting systems in Mitamisiy dispensary	Construction and fencing, Supply of beds, sheets and staffing and provision of new batteries
8969	Mwingi North	Ngomeni	Mitamisiy/ Kathalaani	MH&S	Upgrading of Mitamisiy dispensary to health centre and enhancement of CHVs activities within the village	Upgrading and empowerment
8970	Mwingi North	Ngomeni	Mitamisiy/ Kathalaani	MH&S	Fencing of Mitamisiy dispensary, Construction of septic pit at Mitamisiy dispensary Mother-mother support and empowerment of groups	Fencing, construction and empowerment
8971	Mwingi North	Ngomeni	Mitamisiy/ Kathalaani	MH&S	Construction of ECDE latrines in Nduuni, Nzouini, Mitamisiy P@S, Malawa and Kathalaani P@S	Construction
8972	Mwingi North	Ngomeni	Mitamisiy/ Kathalaani	MLH&UD	Rehabilitation of wasted/unfertile lands	Rehabilitating and constructing
8973	Mwingi North	Ngomeni	Mitamisiy/ Kathalaani	MRPW&T	Heavy grading roads at Kwa Kathumbi-Katolonge-Kamavui road, Mitamisiy-Katangii-Ngomeni road, and spot improvement at Kwa Muisyo Kiseuni and its extension	Grading
8974	Mwingi North	Ngomeni	Mitamisiy/ Kathalaani	MRPW&T	Mitamisiy-Malawa-Mutairu road, Kathalaani-Ndatani and spot improvement (Kamakoni)	Grinding
8975	Mwingi North	Ngomeni	Mitamisiy/ Kathalaani	MRPW&T	Drifts at Kwa Irughi, Katolonge, Kwa Mulandi, Kwa Kaivi, Ilange (Winduti), Kwa Mukuu (Mitamisiy stream, Kwa Muema-Mitamisiy Stream	Construction
8976	Mwingi North	Ngomeni	Mitamisiy/ Kathalaani	MRPW&T	Culverts at Kwa Ngui, Kwa Kaseki, Kwa Nziru and grinding of road at Kwa Nzivu to Kamongo	Construction
8977	Mwingi North	Ngomeni	Mitamisiy/ Kathalaani	MRPW&T	Malawa shopping centre- Muringani	Grinding
8978	Mwingi North	Ngomeni	Mitamisiy/ Kathalaani	MRPW&T	Heavy grinding of road at Kathalaani-Wikilumi-Kamavui	Heavy grinding
8979	Mwingi North	Ngomeni	Mitamisiy/ Kathalaani	MW&I	Supply and installation of 2 10000 litres plastic tanks at Mitamisiy special, Nduuni, Kathalaani, Mitamisiy, Malawa and Mitamisiy Police Station	Supplying and installing
8980	Mwingi North	Ngomeni	Mitamisiy/ Kathalaani	MW&I	Rehabilitation of boreholes at KwaKaseki, Kwa Mikya and Kwa Ndua (Mutethya drylands)	Rehabilitation
8981	Mwingi North	Ngomeni	Mitamisiy/ Kathalaani	MW&I	Supply of irrigation kits to farmers and handpump at ITAVILEshallow well	Supplying
8982	Mwingi North	Ngomeni	Mitamisiy/ Kathalaani	MW&I	Extension of pipeline (Water) from Mutingani-Kwa Nguna (4km)	Extension
8983	Mwingi North	Ngomeni	Mitamisiy/ Kathalaani	MW&I	Drilling of borehole/installation at Kwa Karighu and kwa Nzuie with solar power	Drilling
8984	Mwingi North	Ngomeni	Mitamisiy/ Kathalaani	MW&I	Sand dams at Kwa Maluki Musyoka, Mutunga Muthangya, John Kanuku, Maithya Musyoka, Kimaku Mbau, Katunge, Mutemi Matiko, Mwikya Nzui Wamwelu Kaavu, Winduiti (Kwa Nguna) Kalimi Musyoka and Kwa Kaseki	Construction
8985	Mwingi North	Ngomeni	Mitamisiy/ Kathalaani	MW&I	Earth dams at Kanziku (New) and scooping at Mutamisiy, Mwiwano and fencing at Mitamisiy, Ikingo and Katolonge	Construction and scooping
8986	Mwingi North	Ngomeni	Mitamisiy/ Kathalaani	OOG	Construction of fencing of V/Admins office	Supplying
8987	Mwingi North	Ngomeni	Mitamisiy/Kathalaani	MEEFN&MRs	Construction of 5 KVA off-grid solar power plant for Katongwe Shallow Wells	Installing a solar power plant
8988	Mwingi North	Ngomeni	Mitamisiy/Kathalaani	MEEFN&MRs	Construction of 5 KVA off-grid solar power plant for Ngomano Shallow Wells	Installing a solar power plant
8989	Mwingi North	Ngomeni	Mitamisiy/Kathalaani	MEEFN&MRs	Construction of 5 KVA off-grid solar power plant for Mitamisiy Shallow Wells	Installing a solar power plant
8990	Mwingi North	Ngomeni	Mitamisiy/Kathalaani	MTIMI&C	Development of John Wotuku Public Park at Mitamisiy Market	Developing a public park

S/No	Sub County	Ward	Village	Sector	Proposed project	Main activities of the Project
8991	Mwingi North	Ngomeni	Ndatani/ Kamusiliu	MEEFN&MRs	Installation of solar lights at Kamusiliu, Ngengi central, Ndatani and Winoti markets	4 solar lights at each market
8992	Mwingi North	Ngomeni	Ndatani/ Kamusiliu	MEEFN&MRs	Erection of Network boosters i.e Safaricom and airtel Mast at Ndatani and Kmusiliu	1 Mast per named markets
8993	Mwingi North	Ngomeni	Ndatani/ Kamusiliu	MET&SD	Construction of ECDE classroom at Mavauni ECDE centre	1 No classroom with capacity of 45 pupils
8994	Mwingi North	Ngomeni	Ndatani/ Kamusiliu	MET&SD	Recruitment of ECDE teacher at Mavauni ECDE centre	1 ECDE teacher
8995	Mwingi North	Ngomeni	Ndatani/ Kamusiliu	MH&S	Equipping of Ndatani Dispensary and recruitment of staff at Ndatani Dispensary	Avail equipments to operationalise the dispensary, Recruit a facility incharge and support staff
8996	Mwingi North	Ngomeni	Ndatani/ Kamusiliu	MH&S	Construction of 1 4 pit latrine at Kamusiliu dispensary/upgrading the dispensary to health centres	1No pit latrine, health care services
8997	Mwingi North	Ngomeni	Ndatani/ Kamusiliu	MRPW&T	Grading of Ndatani-Kmusiliu road and construction of drifts at Kwila,Kwa Malusi and Ikoo(Kwa Malusi needs calverts)	Grading of entire road, Drift at Ikoo stream, Calverts at Kwa Malusi, Drifts at Kivila stream
8998	Mwingi North	Ngomeni	Ndatani/ Kamusiliu	MRPW&T	Construction of slab with culvert at Mithasyani stream Kamusiliu-Kalwa road	Provide passability of the road and 1 slab and 4 culverts
8999	Mwingi North	Ngomeni	Ndatani/ Kamusiliu	MRPW&T	Heavy grading at Winoti-Mavauni road with sport improvement with culverts	Bush clearing, stamp removal, Grading ,3 culverts
9000	Mwingi North	Ngomeni	Ndatani/ Kamusiliu	MRPW&T	Grading of Ndatani to Ktangini shopping centre and culverts	Bush clearing, Grading ,2 culverts
9001	Mwingi North	Ngomeni	Ndatani/ Kamusiliu	MRPW&T	Construction of slab with culvert at Mithasyani stream,Kamusiliu-Kalwa road	Provide passability of the road, 1No slab and 4 culverts
9002	Mwingi North	Ngomeni	Ndatani/ Kamusiliu	MTIMI&C	Opening of Kamusiliu-Ndunguuni shopping centre with culverts installation	Bush clearing, stamp removal, Grading ,3 culverts
9003	Mwingi North	Ngomeni	Ndatani/ Kamusiliu	MW&I	Construction of sand dam at Kwa Nzangi Wambua	1 No sand dam at Kwa Nzangi Wambua ,Kwila stream
9004	Mwingi North	Ngomeni	Ndatani/ Kamusiliu	MW&I	Establishment of complete equiped borehole, preferably solar powered at Ndatani	Drilled borehole, solar panels, kiosk and pipeline system
9005	Mwingi North	Ngomeni	Ndatani/ Kamusiliu	MW&I	Construction of sanddams at Kwa Malia, Kwa Muli, Itumbwa and Kilonzo Muthungi Ikoo stream	4 sand dams on Ikoo stream
9006	Mwingi North	Ngomeni	Ndatani/ Kamusiliu	MW&I	Desilting and repair of piping and vending system at Ndatani catchment and a fence with a gate	Provision of safe waterand protect residents on dangers of the water resevoir
9007	Mwingi North	Ngomeni	Ndatani/ Kamusiliu	MW&I	Establishment of an earth dam at Mavauni	1 Earth dam and 1 fence line
9008	Mwingi North	Ngomeni	Ndatani/ Kamusiliu	MW&I	Scoping and fencing of Syunzola,Kyanviki and Mutala Earth dams	Disilting, Gabions, Fence
9009	Mwingi North	Ngomeni	Ndatani/ Kamusiliu	MW&I	Construction of sand dams at Kwa Mwaniki,Kwa Keli,Ngutu Musya, at Kivila stream	3- sand dams on Kivila stream
9010	Mwingi North	Ngomeni	Ndatani/ Kamusiliu	MW&I	Construction of sand dam at Kwa Muthami, Kwa Mukoni, Matooni stream	2- sand dams on Matooni stream
9011	Mwingi North	Ngomeni	Ndatani/ Kamusiliu	MW&I	Establishment of complete equiped borehole,preferably solar powered at Ndatani	Drilled borehole, Solar panels, kiosks,pipeline systwems
9012	Mwingi North	Ngomeni	Ndatani/ Kamusiliu	MW&I	Construction of sand dams at Kwa Malia,Kwa Muli,Itumbwa and Kilonzi Muthungi, Ikoo stream	4 sand dams on Ikoo stream
9013	Mwingi North	Ngomeni	Ndatani/ Kamusiliu	MW&I	Desilting and repair of piping and vending system at Ndatani catchments and a fence with a gate	Provision of safe water,protect resident on dangers of the water resevoir
9014	Mwingi North	Ngomeni	Ndatani/ Kamusiliu	MW&I	Establishment of an earth dam at Mavauni	1 No earth dam, 1 fence line
9015	Mwingi North	Ngomeni	Ndatani/Kamusiliu	MCGYIS&SS	Development of Volleyball Talent Centre at Ndetani Girls Secondary School	Developing a volleyball talent center
9016	Mwingi North	Ngomeni	Ndatani/Kamusiliu	MET&SD	Construction of Katangini Youth Polytechnic	Constructing a youth polytechnic
9017	Mwingi North	Ngomeni	Ndatani/Kamusiliu	MTIMI&C	Development of Kwa Mukungu Public Park at Ndetani Market	
9018	Mwingi North	Tharaka	Gacigongo	MA&LD	Upgrading animals through Artificial Insemination. (AI)	
9019	Mwingi North	Tharaka	Gacigongo	MA&LD	Groups to be given seedlings to plant at Kagundu, Mpinduni and public institutions.	
9020	Mwingi North	Tharaka	Gacigongo	MCGYIS&SS	Construction of Kamayagi Stadium	
9021	Mwingi North	Tharaka	Gacigongo	MCGYIS&SS	Cultural exhibition centres at Kamayagi.	
9022	Mwingi North	Tharaka	Gacigongo	MCGYIS&SS	Establish ICT Centre at Kamayagi.	
9023	Mwingi North	Tharaka	Gacigongo	MCGYIS&SS	Network mast at Kamayagi.	
9024	Mwingi North	Tharaka	Gacigongo	MEEFN&MRs	Installation and repair of solar lights/Mulika Mwizi	
9025	Mwingi North	Tharaka	Gacigongo	MEEFN&MRs	Extension of electricity to Kamagara, Kandimu, Gaturuni, Kamang'ea.	
9026	Mwingi North	Tharaka	Gacigongo	MEEFN&MRs	Operationalize of electricity at Kamayagi Dispensary.	
9027	Mwingi North	Tharaka	Gacigongo	MET&SD	Kamang'ea all pri schoolsin Tharaka.	
9028	Mwingi North	Tharaka	Gacigongo	MET&SD	Karega Utharu, Karagu Administration blocks at Kamayagi Sec and Kandimu Primary school.	
9029	Mwingi North	Tharaka	Gacigongo	MET&SD	Water tanks (10000) in all primary schools and ECDE centres.	
9030	Mwingi North	Tharaka	Gacigongo	MET&SD	Vocational trainings	
9031	Mwingi North	Tharaka	Gacigongo	MET&SD	Leveling of all playgrounds in schools.	
9032	Mwingi North	Tharaka	Gacigongo	MH&S	Health services – Upgrading of Kamayagi from grade 2 to grade 3 Electrification of the facility	
9033	Mwingi North	Tharaka	Gacigongo	MH&S	Establishment of dispensary at Miramba Ikamba and Kaarangi Gacigongo Market	
9034	Mwingi North	Tharaka	Gacigongo	MH&S	Pit latrines in all shopping centres, Nkaraku, Kamagara, Miramba, AIC Mwarangeni, Gacigongo, Kandimu, Mporoko/Gaturuni.	
9035	Mwingi North	Tharaka	Gacigongo	MH&S	Solar panels at Kamayagi Dispensary.	
9036	Mwingi North	Tharaka	Gacigongo	MRPW&T	Heavy grade road from Kamagara, Mporoko, Gacaka, Noru to Gakombe Primary.	
9037	Mwingi North	Tharaka	Gacigongo	MRPW&T	Grading a road from Ciaitungu junction through Kirikuyu to Kaarangi/Gacigongo.	
9038	Mwingi North	Tharaka	Gacigongo	MRPW&T	Road from AIC/Mwarangeni, Miramba, Karega, Ituramura, Garotoni, Kamwerini, Kyuga to Konyu junctions with drifts along Gacigongo, Kanyengya, Nhangani, Miramba Mirugu.	
9039	Mwingi North	Tharaka	Gacigongo	MRPW&T	From Ngomano to Miramba with drifts.	
9040	Mwingi North	Tharaka	Gacigongo	MRPW&T	Construction of drift at Ciaitungunye stream.	
9041	Mwingi North	Tharaka	Gacigongo	MRPW&T	Upgrading of Kamayagi roads, tarmacking of Kamayagi Market, Miramba Gacigongo Mkts.	
9042	Mwingi North	Tharaka	Gacigongo	MRPW&T	Boda boda sheds, AIC Mwarangeni, Nkaraku, Kamagara and Gacigongo	
9043	Mwingi North	Tharaka	Gacigongo	MTIMI&C	Search of mercury at Mukung' a mountain.	
9044	Mwingi North	Tharaka	Gacigongo	MTIMI&C	Building of hotels & rest houses at Kibuka (Grand falls) along the Tana river.	
9045	Mwingi North	Tharaka	Gacigongo	MTIMI&C		
9046	Mwingi North	Tharaka	Gacigongo	MW&I	Major water project, piped water from Tana River to all villages of Tharaka	
9047	Mwingi North	Tharaka	Gacigongo	MW&I	Drilling and equipping of Kagaru borehole	
9048	Mwingi North	Tharaka	Gacigongo	MW&I	Construction of Nkaraku sand dam	
9049	Mwingi North	Tharaka	Gacigongo	MW&I	Repair of Kamekame borehole	
9050	Mwingi North	Tharaka	Gacigongo	MW&I	Repair and servicing of Nthigoarani borehole	
9051	Mwingi North	Tharaka	Gacigongo	MW&I	Irrigation groups, farmers to be supplied with farming tools/Equipments/inputs and certified seeds.	
9052	Mwingi North	Tharaka	Gacigongo	OOG	Completion of WAD office Ciampitu.	
9053	Mwingi North	Tharaka	Gakombe	MA&LD	Farmers empowering along Tana river by supplying them with solar panels and generators.	
9054	Mwingi North	Tharaka	Gakombe	MA&LD	Farm tractors for the ward	

S/No	Sub County	Ward	Village	Sector	Proposed project	Main activities of the Project
9055	Mwingi North	Tharaka	Gakombe	MCGYIS&SS	Construction of Ciampiu stadium	
9056	Mwingi North	Tharaka	Gakombe	MEEFN&MRs	Installation of street lights(Mulika Mwizi) Ciampiu, Gankanga, Kariini, Gakombe, Kamikau, Nkoru and Gacaka.	
9057	Mwingi North	Tharaka	Gakombe	MEEFN&MRs	Installation of last mile connectivity in the following areas: Kariini, Gankanga, Nkoru, Kamikau and Karundu	
9058	Mwingi North	Tharaka	Gakombe	MEEFN&MRs	Market Planning, installation of street lights, and drainage systems for Ciampiu market	
9059	Mwingi North	Tharaka	Gakombe	MET&SD	Construction of ECDE classes, Ngubio, Ciakiara, Mukengu, Gacaka, Gakombe, Kamikau, Karundu, Gankanga, Nkoru, Tharaka.	
9060	Mwingi North	Tharaka	Gakombe	MET&SD	ECDE teachers at Ngubio, Ciakiara, Gacaka and Mukengu.	
9061	Mwingi North	Tharaka	Gakombe	MET&SD	Requesting for construction of dining hall at Gankanga Secondary school(Modern)	
9062	Mwingi North	Tharaka	Gakombe	MET&SD	Construction of ECDE Classrooms at Kawangware, Karega Utharu, Kamtiyia, Mukung'a, Gatundu B, Kawangare, and Kagundu	Construction of ECDE classrooms
9063	Mwingi North	Tharaka	Gakombe	MET&SD	Construction of ECDE classroom at Ciakiara Centre	Construction of an ECDE classroom
9064	Mwingi North	Tharaka	Gakombe	MH&S	Upgrading of Tharaka Health centre to level 4 and Ambulance, mortuary.	-Efficient health services.
9065	Mwingi North	Tharaka	Gakombe	MH&S	Construction of latrines at Tharaka, Gakombe, Nkoru, Kamikau and Karundu primary	To improve hygiene
9066	Mwingi North	Tharaka	Gakombe	MH&S	Construction of dispensary at Gankanga	Health services
9067	Mwingi North	Tharaka	Gakombe	MH&S	Laboratory for Tharaka Girls and administration block.	
9068	Mwingi North	Tharaka	Gakombe	MRPW&T	Tarmacking of Ciampiu market and building of stores.	-To ease trading activities
9069	Mwingi North	Tharaka	Gakombe	MRPW&T	-Heavy grading of road from Ciakiara, Kariini, Karundu Gakombe to Nkoru primary	-To ease access to various parts of Gakombe.
9070	Mwingi North	Tharaka	Gakombe	MRPW&T	Construction of Kibuka footbridge.	-To connect Kitui and Tharaka Nithi.
9071	Mwingi North	Tharaka	Gakombe	MRPW&T	Drifts at Kanthendo, Kiguuni, Karondoni, Kango and Ciakinene	Easy transportation of goods
9072	Mwingi North	Tharaka	Gakombe	MRPW&T	Foot bridge at Kariini.	
9073	Mwingi North	Tharaka	Gakombe	MRPW&T	Heavy grading of Gankanga Karioko, Kamenkia to Kamatumo road with drift at Kamenkia.	Connect Gakombe and Kanthungu.
9074	Mwingi North	Tharaka	Gakombe	MRPW&T	Construction of Drift at river nkoru joining Nkoru and Gakombe	Construction of a road drift
9075	Mwingi North	Tharaka	Gakombe	MRPW&T	Construction of Drift at river ciampurimo joining Karundu and Kariini	Construction of a road drift
9076	Mwingi North	Tharaka	Gakombe	MRPW&T	Construction of Drift at river Ciiri Joining Ciaitungu and Mukung'a	Construction of a road drift
9077	Mwingi North	Tharaka	Gakombe	MRPW&T	Construction of Drift at river Ciiri Joining Gatoroni and Ituramura	Construction of a road drift
9078	Mwingi North	Tharaka	Gakombe	MRPW&T	Upgrading of Ciampiu Health Centre to a Level IV hospital	Upgrading of health facility
9079	Mwingi North	Tharaka	Gakombe	MRPW&T	Construction of Drift at river kamenkia joining Gankanga and kamatiyia	Construction of a road drift
9080	Mwingi North	Tharaka	Gakombe	MTIMI&C	Construction of boda boda sheds at Kariini Gankanga and Gakombe	Stages for bodaboda riders.
9081	Mwingi North	Tharaka	Gakombe	MTIMI&C	Completion and operationalization of Ciampiu honey processing factory	cooperatives
9082	Mwingi North	Tharaka	Gakombe	MTIMI&C	Stone crusher	
9083	Mwingi North	Tharaka	Gakombe	MW&I	Piped water from R.Tana to Ciampiu and other areas like Karundu, Kamateere, Nkoru and Gakombe.	-Domestic use
9084	Mwingi North	Tharaka	Gakombe	MW&I	Boreholes at Nkoru, Ndiari, Kamateere.	-Domestic use
9085	Mwingi North	Tharaka	Gakombe	MW&I	Upgradint of Kamenkia waters to Gankanga secondary.	For use by Gankanga sec. and environs.
9086	Mwingi North	Tharaka	Gakombe	MW&I	Installation of solar panels at Kamikau and Ciampiu SDA borehole.	
9087	Mwingi North	Tharaka	Gakombe	MW&I	Construction of Ming'eto at Nkoru, Kamenkia and Kathaga.	
9088	Mwingi North	Tharaka	Gakombe	MW&I	Extension of Murichani borehole water to a public land.	
9089	Mwingi North	Tharaka	Gakombe	MW&I	Rock catchment at Ndegges, Kigumo and Kambuyu rocks with storage tanks	Domestic use
9090	Mwingi North	Tharaka	Gakombe	MW&I	Gacinga Earth dam with water tanks.	
9091	Mwingi North	Tharaka	Gakombe	MW&I	Water Pipeline extension from Tana River to serve Gakombe Village and Ciampiu Market	Water pipeline extension
9092	Mwingi North	Tharaka	Gakombe	MW&I	Solar Installation, Water Pipeline extension, and purification from Ndegea dam to Ciampiu Market	Solar installation and water pipeline extension
9093	Mwingi North	Tharaka	Galigongo	MCGYIS&SS	Construction of a modern sporting stadium that can host over 15,000 people at Kamayagi	Construction of a sporting stadium
9094	Mwingi North	Tharaka	Galigongo	MEEFN&MRs	Market Planning, installation of street lights, and drainage systems for Mukuyu market	Market infrastructure development
9095	Mwingi North	Tharaka	Galigongo	MET&SD	Construction of Vocational Training Centre at Miramba Ikamba	Construction of a vocational training center
9096	Mwingi North	Tharaka	Galigongo	MET&SD	Construction of ECDE Class at Itulu primary school, Kyangwithya primary school, and Mbui primary School	Construction of ECDE classrooms
9097	Mwingi North	Tharaka	Galigongo	MRPW&T	Dozing, drifts construction, and culvert installation of road from Kamwerine to Konyo through Kyuga Primary School	Road construction and infrastructure installation
9098	Mwingi North	Tharaka	Galigongo	MRPW&T	Dozing, drifts construction, and culvert installation of road from Miramba Ikamba primary to Gatoroni through Ituramura	Road construction and infrastructure installation
9099	Mwingi North	Tharaka	Galigongo	MRPW&T	Dozing, drifts construction, and culvert installation of road from Karamba ga kirimo to Iria through Gatundu and Kamwiyo ECE centre	Road construction and infrastructure installation
9100	Mwingi North	Tharaka	Galigongo	MRPW&T	Dozing, drifts construction, and culvert installation of road from Kamatumo to Gankanga through Kamatiyia	Road construction and infrastructure installation
9101	Mwingi North	Tharaka	Galigongo	MRPW&T	Dozing, drifts construction, and culvert installation of road from Nkoru to Gankanga through Gakombe, Karundu, and Kariini	Road construction and infrastructure installation
9102	Mwingi North	Tharaka	Galigongo	MRPW&T	Construction of Drift at river ciiri joining Kamagara and kamang'ea	Construction of a road drift
9103	Mwingi North	Tharaka	Galigongo	MW&I	Mega water project from Tana River to all corners of Tharaka ward	Water project implementation
9104	Mwingi North	Tharaka	Galigongo	MW&I	Ciagitu rock water catchment and extension of this water to Ciaitungu, Nkaraku, Kamayagi, and Miramba Ikamba	Rock water catchment and extension
9105	Mwingi North	Tharaka	Galigongo	MW&I	Ciagitu rock water catchment and pipeline extension to Ciaitungu, Nkaraku, Kamayangi, and Miramba Ikamba	Rock water catchment and pipeline extension
9106	Mwingi North	Tharaka	Galigongo	MW&I	Construction of a mega earth dam along Tana River to solve water problem in the ward	Construction of a mega earth dam
9107	Mwingi North	Tharaka	Gatoroni/ Kanyengya	MET&SD	Leveling of playground at Gatoroni Primary School	Leveling of the playground
9108	Mwingi North	Tharaka	Kamaindi	MA&LD	Environment: County government to support farmers to establish forest cover on their farms and County to map areas restricted for forest cover.	
9109	Mwingi North	Tharaka	Kamaindi	MCGYIS&SS	Culture/Sports: Create and operational county groups; Help in SACCO formation; Training and registration of companies; Open cultural centres at village levels; Community encouraged to explore and participate in the reach traditional songs; Construct one social hall for meetings/gatherings and Research services be sourced from qualified resources person for our culture.	
9110	Mwingi North	Tharaka	Kamaindi	MCGYIS&SS	Multipurpose hall at Kanyengya vocational training centre.	
9111	Mwingi North	Tharaka	Kamaindi	MCGYIS&SS	Kanyengya and Kanthoroko stadium.	To be used by youth.
9112	Mwingi North	Tharaka	Kamaindi	MEEFN&MRs	Energy: Installation of street light at Gatundu shopping, Kanjea, Matingani, Konyu Market, Konyu dispensary, Karwagi and Kamaturu and Connection of electricity at Miramba Mitugo connecting Kamatumo, Konyu, Gatundu and Kyuga primary schools.	
9113	Mwingi North	Tharaka	Kamaindi	MEEFN&MRs	Electricity: From Muvinge to Kanyengya primary school, through Gatoroni Ciaitungu primary and secondary, Ituramura and Kanyengya VTC.	
9114	Mwingi North	Tharaka	Kamaindi	MET&SD	Education:ECDE 2 at Kamwiyo feeder school, 2 at Gatundu, 2 at Kanjea, 2 at Konyu, Iria Itune 2, Konyu 1 and Kamatumo 1; Pro-poor kits to be increased to Ksh. 10,000 per student/year; Establishment of Kamaindi	



S/No	Sub County	Ward	Village	Sector	Proposed project	Main activities of the Project
					Vocational school; Establishment of special needs centre at Kamaindi village; Starting feeding program at Kanjea feeder school.	
9115	Mwingi North	Tharaka	Kamaindi	MET&SD	Education: ECDE classes at Gatoroni, Kanthoroko, Kanyengya, Ciatungu, Ituramura, Mukung'a, Makomango, Kirikoni, Nkaraku SDA, and Nthume	
9116	Mwingi North	Tharaka	Kamaindi	MET&SD	Kanyengya VTC 2 dormitory boys and girls school feeding program for ECDE schools at Gatoroni primary, Ituramura, Ciatungu, Kanyengya and Kanthoroko and Kanyengya VTC.	No Dormitory which are essential
9117	Mwingi North	Tharaka	Kamaindi	MET&SD	Employ at least 2 instructors: Kanyengya VTC; Twin workshop; ICT classroom; Electrification	
9118	Mwingi North	Tharaka	Kamaindi	MET&SD	Kanyengya VTC to Kamikauprimary school through Wa Nchundu.	
9119	Mwingi North	Tharaka	Kamaindi	MET&SD	Ciatungu to Mukung'a ECDE through Karethani Ciiri with foot bridge.	
9120	Mwingi North	Tharaka	Kamaindi	MET&SD	Ciatungu, Kanyengya, Gatoroni, Ituramura and Ciatungu junction and Kanyengya VTC.	
9121	Mwingi North	Tharaka	Kamaindi	MET&SD	Leveling of playground at Konyo Primary School	Leveling of the playground
9122	Mwingi North	Tharaka	Kamaindi	MET&SD	Construction of Vocational Training Centre at Mukuyu	Construction of a vocational training center
9123	Mwingi North	Tharaka	Kamaindi	MH&S	Health: Upgrade Konyu dispensary to level 3 hospital; Construction of staff quarters at Konyu dispensary; Construction of maternity kitchen at Konyu dispensary; Solar panel at Konyu dispensary; Permanent chainlink at Konyu dispensary; Establishment of 3 new dispensaries – Gatundu, Kamatumo and Kyuga and Placenta pit at Konyu dispensary.	
9124	Mwingi North	Tharaka	Kamaindi	MH&S	Health: Kanyengya Dispensary; Gatoroni Dispensary; Ciatungu Dispensary; Kanthoroko dispensary and Ituramura Dispensary	The people go over 20km to get health services.
9125	Mwingi North	Tharaka	Kamaindi	MH&S	Ambulance	To serve the sick
9126	Mwingi North	Tharaka	Kamaindi	MRPW&T	Roads: Opening new roads Timuura Kamatumo – Gankanga; Karamba, Garundi, Irira road; Matingani – Kanguka road; Makuyu, Kanyaga, Gatundu road; Konyu, Gatandigo, Uvite road; Miramba Ithathu, Kyereri, Matingani road	- Clearing and ground setting up.
9127	Mwingi North	Tharaka	Kamaindi	MRPW&T	Drifts: Kamananga, Kamatumo, Garitiku, Koongo + 6 drifts; 5 calvats/drifts at Karamba Gatundu road; 4 calvats and one drift at Konyu – Kyuga primary road and Foot bridge at Kwa Mauki Tana river	
9128	Mwingi North	Tharaka	Kamaindi	MRPW&T	Roads: Gatoroni to Miramba Ikamba through Ituramura with six(6) drifts; Karangeni to Miramba Mitugu through Kanyengya, Nthangani with six(6) drifts.	
9129	Mwingi North	Tharaka	Kamaindi	MRPW&T	Gatoroni ACK to Kivangya primary with 3 drifts	The people use very long roads
9130	Mwingi North	Tharaka	Kamaindi	MRPW&T	Ituramura primary to Kandimu primary through Kirima Muraya.	
9131	Mwingi North	Tharaka	Kamaindi	MRPW&T	Ciatungu junction to Ituramura Primary through Kavairemu with 3 drifts.	
9132	Mwingi North	Tharaka	Kamaindi	MRPW&T	Kanthoroko to Nthangani through Ntarankune river with drift. (2)	
9133	Mwingi North	Tharaka	Kamaindi	MRPW&T	Tarmac (Dust free markets) Gatoroni, Kanyengya and Ciatungu.	
9134	Mwingi North	Tharaka	Kamaindi	MRPW&T	Road Slapping: Kamayagi, Ciatungu road at Ciamiarange near Peter Kirema and Mr. Gitonga Johana.	Connects the village to other ward
9135	Mwingi North	Tharaka	Kamaindi	MRPW&T	Kanyengya Ciatungu junction road at Karugona.	Connects the village to other ward
9136	Mwingi North	Tharaka	Kamaindi	MRPW&T	Gatoroni Ituramura road at Gatoroni primary, Mataga, Karange, Muryuriani kwa Mutugi and kwa Mutiria.	Connects the village to other ward
9137	Mwingi North	Tharaka	Kamaindi	MRPW&T	Katse Ciampiu road at Kyongwe.	Connects the village to other ward
9138	Mwingi North	Tharaka	Kamaindi	MTIMI&C	Trade: Purchase land for Konyu air market; County government to look for market for our farm products; One market shed at Konyu shopping centre and Organized sources of startup capital/business grants.	Expansion of the market land; Making research to donors/give buyers; Additional market construction and Provide funds to organized groups.
9139	Mwingi North	Tharaka	Kamaindi	MTIMI&C	Boda boda shade at Kanyengya, Ciatungu, Ituramura and Ciatungu junction.	There are no boda boda shed.
9140	Mwingi North	Tharaka	Kamaindi	MTIMI&C	Market Shade at Kanyengya, Ciatungu, Gatoroni, Ituramura	
9141	Mwingi North	Tharaka	Kamaindi	MTIMI&C	Mining	Connects the village to other ward
9142	Mwingi North	Tharaka	Kamaindi	MW&I	Water – Irira Kamaindi water project from river Tana	Tapping water from Tana River to Kamaindi and other villages; Bush clearing and trenching
9143	Mwingi North	Tharaka	Kamaindi	MW&I	Sand dams to 6 dry rivers – Rimuura, Konyu, Kamwonyoni, Kanyenje, Makindu and Kamathima	- Building and construction of the sand dams.
9144	Mwingi North	Tharaka	Kamaindi	MW&I	Bore holes – 5 boreholes at Kamaturu, Konyu, Kamwonyoni, Kinyenje, Mugwuni rivers and Kyuga.	- Drilling
9145	Mwingi North	Tharaka	Kamaindi	MW&I	Rock catchment – in Riiru, Itamwere, Kanjea and Riambingi.	- Construction of retention walls.
9146	Mwingi North	Tharaka	Kamaindi	MW&I	Water from Tana River to Gatoroni.	Farming, livestock and domestic use
9147	Mwingi North	Tharaka	Kamaindi	MW&I	Water from Wakathukia to Ciampiu through Gatoroni and Kanyengya	Farming, domestic use and livestock.
9148	Mwingi North	Tharaka	Kamaindi	MW&I	Boreholes at SDA Nkaraku, Gatoroni market, Kanyengya market, Kirunyi, Nthuri, Ciatungu junction, Makamango ECDE centre, Cievunye, Gakunguguru, Kwa Nathan, Manchana and Nthume.	Used for farming, domestic use and livestock.
9149	Mwingi North	Tharaka	Kamaindi	MW&I	Earth dam at Muguna Kamarugu, Marhima, Kiruanyi, Kandaa, Mukung'a, Karichani, Kirikoni, Ituramura, taimange, Magumoni, Manchana, Kambogo, Ciiri, Kabiri, Kandaa, Kamuka	
9150	Mwingi North	Tharaka	Kamaindi	MW&I	Extension of Kanyengya Maranatha Water borehole, extension to Kanyengya primary school, Kanyengya VTC, Karundii and Kiongwe.	
9151	Mwingi North	Tharaka	Kamaindi	MW&I	Extension of Ituramura Maranatha water borehole to Ituramura market, Ituramura primary, to Nthume area.	
9152	Mwingi North	Tharaka	Kamaindi	MW&I	Extension of Ciatungu Water Kiosk to Ciatungu primary school.	
9153	Mwingi North	Tharaka	Kamaindi	MW&I	Desilting of Kanyengya Makithuri and Kamicho earth dams.	
9154	Mwingi North	Tharaka	Kamaindi	OOG	County government and administration: Establishment of county village councils; Construction of village administration office and its equipment and Have a stone crusher at Kamaindi village.	Easy discussion and good intervention and Construction of the sand building.
9155	Mwingi North	Tharaka	Kamaindi	OOG	Construction of village administrators office.	
9156	Mwingi North	Tharaka	Kamaindi	OOG	Purchase of motorbike for village administrator to ease mobility.	
9157	Mwingi North	Tharaka	Kamandi	MEEFN&MRs	Market Planning, installation of street lights, and drainage systems for Nthangani market	Market infrastructure development
9158	Mwingi North	Tharaka	Kamandi	MRPW&T	Dozing, drifts construction, and culvert installation of road from Ciatungu Junction to Karangeni through Muguna, Nkaraku, and Kagundu	Road construction and infrastructure installation
9159	Mwingi North	Tharaka	Kamandi	MRPW&T	Dozing, drifts construction, and culvert installation of road from Ciatungu to Mukung'a	Road construction and infrastructure installation
9160	Mwingi North	Tharaka	Kamandi	MRPW&T	Dozing, drifts construction, and culvert installation of road from Mpuku to Gankanga junction through Gatoroni and Kanyengya	Road construction and infrastructure installation
9161	Mwingi North	Tharaka	Kamandi	MRPW&T	Construction of Drift at river ciiri joining Miramba Ikamba and Kathithini kwa nyerere	Construction of a road drift
9162	Mwingi North	Tharaka	Kamandi	MRPW&T	Construction of Drift at river ciiri joining Gatoroni and Makomango	Construction of a road drift
9163	Mwingi North	Tharaka	Kamandi	MRPW&T	Construction of Drift at river konyo joining Kyuga and Konyo	Construction of a road drift
9164	Mwingi North	Tharaka	Kanthingu	MA&LD	-Increase extension officers	-Increase extension officers
9165	Mwingi North	Tharaka	Kanthingu	MA&LD	-Building of animals cratcher Maikume, Mukuruni, Nthangani, Uveta, Kamwerini and Mariri	-Building of animals cratcher Maikume, Mukuruni, Nthangani, Uveta, Kamwerini and Mariri
9166	Mwingi North	Tharaka	Kanthingu	MA&LD	Training farmers on bee keeping and mining	Training farmers on bee keeping and mining
9167	Mwingi North	Tharaka	Kanthingu	MCGYIS&SS	Nthangani mkt multipurpose hall	Nthangani mkt multipurpose hall

S/No	Sub County	Ward	Village	Sector	Proposed project	Main activities of the Project
9168	Mwingi North	Tharaka	Kanhungu	MCGYIS&SS	ICT Centre at precious blood Nthangani Sec School.	ICT Centre at precious blood Nthangani Sec School.
9169	Mwingi North	Tharaka	Kanhungu	MCGYIS&SS	Provision of relief seed	Provision of relief seed
9170	Mwingi North	Tharaka	Kanhungu	MEEFN&MRs	Nthangani market road street with 10pcs	-Nthangani market road street with 10pcs
9171	Mwingi North	Tharaka	Kanhungu	MET&SD	Kainga Kambu to Kamatumo primary school 3ks	Kainga Kambu to Kamatumo primary school 3ks
9172	Mwingi North	Tharaka	Kanhungu	MET&SD	Murio – Kauthi primary to Kyuga	Murio – Kauthi primary to Kyuga
9173	Mwingi North	Tharaka	Kanhungu	MET&SD	Building of three ECDE classrooms: Maikume, Kamatiyia, Mariri	Building of three ECDE classrooms: Maikume, Kamatiyia, Mariri
9174	Mwingi North	Tharaka	Kanhungu	MET&SD	Kamwerini Vocational training institute	Kamwerini Vocational training institute
9175	Mwingi North	Tharaka	Kanhungu	MET&SD	Mukuruni polytechnic	Mukuruni polytechnic
9176	Mwingi North	Tharaka	Kanhungu	MET&SD	ECDE feeding programs.	ECDE feeding programs.
9177	Mwingi North	Tharaka	Kanhungu	MET&SD	Completion of Nthangani primary play ground	Completion of Nthangani primary play ground
9178	Mwingi North	Tharaka	Kanhungu	MET&SD	Uveta ECDE Mkulima – Nthangani junction	Uveta ECDE Mkulima – Nthangani junction
9179	Mwingi North	Tharaka	Kanhungu	MET&SD	Kauthi primary	Kauthi primary
9180	Mwingi North	Tharaka	Kanhungu	MET&SD	Construction of Vocational Training Centre at Kamwaini	Construction of a vocational training center
9181	Mwingi North	Tharaka	Kanhungu	MH&S	Upgrading Nthangani dispensary to health centre and relocation to its sets with ambulance services	Upgrading Nthangani dispensary to health centre and relocation to its sets with ambulance services
9182	Mwingi North	Tharaka	Kanhungu	MH&S	Building Kamwerini health facility	Building Kamwerini health facility
9183	Mwingi North	Tharaka	Kanhungu	MH&S	Building of Mukuruni health facility	Building of Mukuruni health facility
9184	Mwingi North	Tharaka	Kanhungu	MH&S	Nthangani health centre latrine	Nthangani health centre latrine
9185	Mwingi North	Tharaka	Kanhungu	MH&S	Employment of CHVs	Employment of CHVs
9186	Mwingi North	Tharaka	Kanhungu	MH&S	Establishment of public health labs	Establishment of public health labs
9187	Mwingi North	Tharaka	Kanhungu	MH&S	Acquiring cemeteries for mortuaries in the health centre	Acquiring cemeteries for mortuaries in the health centre
9188	Mwingi North	Tharaka	Kanhungu	MH&S	Nthangani dispensary	Nthangani dispensary
9189	Mwingi North	Tharaka	Kanhungu	MRPW&T	Nthangani – ACK Uveta gwakirugi Uveta rock water catchment to Kwamumbi 6km	Nthangani – ACK Uveta gwakirugi Uveta rock water catchment to Kwamumbi 6km
9190	Mwingi North	Tharaka	Kanhungu	MRPW&T	Mukuruni – Kamatiyia Muruwakiburu – 11km	Mukuruni – Kamatiyia Muruwakiburu – 11km
9191	Mwingi North	Tharaka	Kanhungu	MRPW&T	Kariini – Kamatiyia – Kamatumo road 6km	Kariini – Kamatiyia – Kamatumo road 6km
9192	Mwingi North	Tharaka	Kanhungu	MRPW&T	Gwantamakembo to Kamikau Primary – 4km	Gwantamakembo to Kamikau Primary – 4km
9193	Mwingi North	Tharaka	Kanhungu	MRPW&T	Maikume, Ntarankune, Kanthoroko compassion 3km	Maikume, Ntarankune, Kanthoroko compassion 3km
9194	Mwingi North	Tharaka	Kanhungu	MRPW&T	Nthangani mkt, Kwa Nathan, Kanhungu Gankai to Kauthi Primary 8 km.	Nthangani mkt, Kwa Nathan, Kanhungu Gankai to Kauthi Primary 8 km.
9195	Mwingi North	Tharaka	Kanhungu	MRPW&T	Keera – Kamwerini Primary, Kyuga junction hence Kyuga Primary 10km.	Keera – Kamwerini Primary, Kyuga junction hence Kyuga Primary 10km.
9196	Mwingi North	Tharaka	Kanhungu	MRPW&T	Opening Nthangani mkt with a road around the buildings	Opening Nthangani mkt with a road around the buildings
9197	Mwingi North	Tharaka	Kanhungu	MRPW&T	Tarmacking Nthangani mkt and opening and levelling open air mkt.	Tarmacking Nthangani mkt and opening and levelling open air mkt.
9198	Mwingi North	Tharaka	Kanhungu	MRPW&T	Mira-Mitugu junction	Mira-Mitugu junction
9199	Mwingi North	Tharaka	Kanhungu	MTIMI&C	Opening of Miramba Mitugo – Nthangani mkt to Kanyengya mkt 14km	Opening of Miramba Mitugo – Nthangani mkt to Kanyengya mkt 14km
9200	Mwingi North	Tharaka	Kanhungu	MTIMI&C	At Kamatiyia shopping centre	At Kamatiyia shopping centre
9201	Mwingi North	Tharaka	Kanhungu	MTIMI&C	Kauthi shopping centre	Kauthi shopping centre
9202	Mwingi North	Tharaka	Kanhungu	MTIMI&C	-Mukuruni shopping centres.	-Mukuruni shopping centres.
9203	Mwingi North	Tharaka	Kanhungu	MTIMI&C	-Maikume shopping centre	-Maikume shopping centre
9204	Mwingi North	Tharaka	Kanhungu	MTIMI&C	-Kamagiti shopping centre	-Kamagiti shopping centre
9205	Mwingi North	Tharaka	Kanhungu	MTIMI&C	Security on mining activities to the community	Security on mining activities to the community
9206	Mwingi North	Tharaka	Kanhungu	MTIMI&C	Animal slaughter at Nthangani mkt	Animal slaughter at Nthangani mkt
9207	Mwingi North	Tharaka	Kanhungu	MW&I	Kwa Mwambia Mariri EAPc Kavute to Mariri Earth to Kamutwabare 8km	Kwa Mwambia Mariri EAPc Kavute to Mariri Earth to Kamutwabare 8km
9208	Mwingi North	Tharaka	Kanhungu	MW&I	Kamwerini perimeter wall and extension rock water catchment with tanks to Kamwerine primary	Kamwerini perimeter wall and extension rock water catchment with tanks to Kamwerine primary
9209	Mwingi North	Tharaka	Kanhungu	MW&I	Ciakimutu borehole at Gankai	Ciakimutu borehole at Gankai
9210	Mwingi North	Tharaka	Kanhungu	MW&I	Mariri bore hole around Kavute river	Mariri bore hole around Kavute river
9211	Mwingi North	Tharaka	Kanhungu	MW&I	Mayara Kwangondu bore hole.	Mayara Kwangondu bore hole.
9212	Mwingi North	Tharaka	Kanhungu	MW&I	Kanhungu bore hole repair.	Kanhungu bore hole repair.
9213	Mwingi North	Tharaka	Kanhungu	MW&I	Gaciva borehole	-Gaciva borehole
9214	Mwingi North	Tharaka	Kanhungu	MW&I	-Repair of Kanhungu shallow well.	-Repair of Kanhungu shallow well.
9215	Mwingi North	Tharaka	Kanhungu	MW&I	Kamwerine water kiosk	Kamwerine water kiosk
9216	Mwingi North	Tharaka	Kanhungu	MW&I	-Kanhungu water kiosk.	-Kanhungu water kiosk.
9217	Mwingi North	Tharaka	Kanhungu	MW&I	-Nthangani water kiosks	-Nthangani water kiosks
9218	Mwingi North	Tharaka	Kanhungu	OOG	Building village administrators office and equipping it.	Building village administrators office and equipping it.
9219	Mwingi North	Tharaka	Kanhungu	OOG	Provision of motor cycle to the village administrator	Provision of motor cycle to the village administrator
9220	Mwingi North	Tharaka	Kanhungu	OOG	DCCs office	DCCs office
9221	Mwingi North	Tharaka	Kanhungu	OOG	Fire extinguisher	Fire extinguisher
9222	Mwingi North	Tharaka	Kanhungu	OOG	Increase of pro-poor support program funds	Increase of pro-poor support program funds
9223	Mwingi North	Tharaka	Kanyengya	MEEFN&MRs	Installation of Electricity Line from Nkaraku, Ciaitungu, Kanyengya to Gatoroni	Installation of electricity line
9224	Mwingi North	Tharaka	Kanyengya	MEEFN&MRs	Installation of electricity transformers at Ciaitungu, Kanyengya, and Gatoroni	Installation of electricity transformers
9225	Mwingi North	Tharaka	Kanyengya	ODG	Construction and setting up of a cultural centre at Kanyengya	Construction of a cultural center
9226	Mwingi North	Tharaka	Kanyengya/ Gatoroni	MCGYIS&SS	Kanyengya and Kanthoroko stadium.	To be used by youth.
9227	Mwingi North	Tharaka	Kanyengya/ Gatoroni	MEEFN&MRs	Ciaitungu, Kanyengya, Gatoroni, Ituramura and Ciaitungu junction and Kanyengya VTC.	
9228	Mwingi North	Tharaka	Kanyengya/ Gatoroni	MEEFN&MRs	Electricity.	
9229	Mwingi North	Tharaka	Kanyengya/ Gatoroni	MEEFN&MRs	-Quarry centre.	Connects the village to other ward
9230	Mwingi North	Tharaka	Kanyengya/ Gatoroni	MEEFN&MRs	-Capacity building for miners	
9231	Mwingi North	Tharaka	Kanyengya/ Gatoroni	MET&SD	ECDE classes at Gatoroni, Kanthoroko, Kanyengya, Ciaitungu, Ituramura, Mukung'a, Makomango, Kirikoni, Nkaraku SDA, and Nthume	
9232	Mwingi North	Tharaka	Kanyengya/ Gatoroni	MET&SD	Kanyengya VTC 2 dormitory boys and girls school feeding program for ECDE schools at Gatoroni primary, Ituramura, Ciaitungu, Kanyengya and Kanthoroko and Kanyengya VTC.	No Dormitory which are essential
9233	Mwingi North	Tharaka	Kanyengya/ Gatoroni	MET&SD	Employ at least 2 instructors.	
9234	Mwingi North	Tharaka	Kanyengya/ Gatoroni	MET&SD	Kanyengya VTC, ICT classroom, Twin Workshop, Electrification	
9235	Mwingi North	Tharaka	Kanyengya/ Gatoroni	MET&SD	Increasing access to training (Through lowering cost, capitalization, payment of trade test fee, propoor fee support, startup toolkit for graduate)	
9236	Mwingi North	Tharaka	Kanyengya/ Gatoroni	MET&SD	Multipurpose hall at Kanyengya vocational training centre.	
9237	Mwingi North	Tharaka	Kanyengya/ Gatoroni	MH&S	Kanyengya Dispensary	The people go over 20km to get health services.
9238	Mwingi North	Tharaka	Kanyengya/ Gatoroni	MH&S	Gatoroni Dispensary	

S/No	Sub County	Ward	Village	Sector	Proposed project	Main activities of the Project
9239	Mwingi North	Tharaka	Kanyengya/ Gatoroni	MH&S	Ciaitungu Dispensary	
9240	Mwingi North	Tharaka	Kanyengya/ Gatoroni	MH&S	Kanthoroko dispensary,	
9241	Mwingi North	Tharaka	Kanyengya/ Gatoroni	MH&S	Ituramura Dispensary	
9242	Mwingi North	Tharaka	Kanyengya/ Gatoroni	MH&S	Ambulance	To serve the sick
9243	Mwingi North	Tharaka	Kanyengya/ Gatoroni	MRPW&T	Gatoroni to Miramba Ikamba through Ituramura with six(6) drifts.	
9244	Mwingi North	Tharaka	Kanyengya/ Gatoroni	MRPW&T	-Karangeni to Miramba Mitugu through Kanyengya, Nthangani with six(6) drifts.	
9245	Mwingi North	Tharaka	Kanyengya/ Gatoroni	MRPW&T	Gatoroni ACK to Kivangya primary with 3 drifts	The people use very long roads
9246	Mwingi North	Tharaka	Kanyengya/ Gatoroni	MRPW&T	Kanyengya VTC to Kamikauprimary school through Wa Nchoundu.	
9247	Mwingi North	Tharaka	Kanyengya/ Gatoroni	MRPW&T	Ciaitungu to Karunchi through Maroreria.	
9248	Mwingi North	Tharaka	Kanyengya/ Gatoroni	MRPW&T	Ituramura primary to Kandimu primary through Kirima Muraya.	
9249	Mwingi North	Tharaka	Kanyengya/ Gatoroni	MRPW&T	Ciaitungu junction to Ituramura Primary through Kavairemu with 3 drifts.	
9250	Mwingi North	Tharaka	Kanyengya/ Gatoroni	MRPW&T	Kanthoroko to Nthangani through Ntarankune river with drift. (2)	
9251	Mwingi North	Tharaka	Kanyengya/ Gatoroni	MRPW&T	Ciaitungu to Mukung'a ECDE through Karethani Ciiri with foot bridge.	
9252	Mwingi North	Tharaka	Kanyengya/ Gatoroni	MRPW&T	From Muvinge to Kanyengya primary school, through Gatoroni Ciaitungu primary and secondary, Ituramura and Kanyengya VTC.	
9253	Mwingi North	Tharaka	Kanyengya/ Gatoroni	MRPW&T	Road Slapping.	Connects the village to other ward
9254	Mwingi North	Tharaka	Kanyengya/ Gatoroni	MRPW&T	Kamayagi, Ciaitungu road at Ciamiarange near Peter Kirema and Mr. Gitonga Johana.	
9255	Mwingi North	Tharaka	Kanyengya/ Gatoroni	MRPW&T	Kanyengya Ciaitungu junction road at Karugona.	Connects the village to other ward
9256	Mwingi North	Tharaka	Kanyengya/ Gatoroni	MRPW&T	Gatoroni Ituramura road at Gatoroni primary, Mataga, Karange, Muyuriani kwa Mutugi and kwa Mutiria.	Connects the village to other ward
9257	Mwingi North	Tharaka	Kanyengya/ Gatoroni	MRPW&T	Katse Ciampiu road at Kyongwe.	Connects the village to other ward
9258	Mwingi North	Tharaka	Kanyengya/ Gatoroni	MTIMI&C	Boda boda shade at Kanyengya, Ciaitungu, Ituramura and Ciaitungu junction.	There are no boda boda shed.
9259	Mwingi North	Tharaka	Kanyengya/ Gatoroni	MTIMI&C	Market Shade at Kanyengya, Ciaitungu, Gatoroni, Ituramura	
9260	Mwingi North	Tharaka	Kanyengya/ Gatoroni	MTIMI&C	Tarmac (Dust free markets) Gatoroni, Kanyengya and Ciaitungu.	
9261	Mwingi North	Tharaka	Kanyengya/ Gatoroni	MW&I	Water from Tana River to Gatoroni.	Farming, livestock and domestic use
9262	Mwingi North	Tharaka	Kanyengya/ Gatoroni	MW&I	Water from Wakathukia to Ciampiu through Gatoroni and Kanyengya	Farming, domestic use and livestock.
9263	Mwingi North	Tharaka	Kanyengya/ Gatoroni	MW&I	Boreholes at SDA Nkaraku, Gatoroni market, Kanyengya market, Kirunyi, Nthuri, Ciaitungu junction, Makamango ECDE centre, Cievunye, Gakunguguru, Kwa Nathan, Manchana and Ntume.	Used for farming, domestic use and livestock.
9264	Mwingi North	Tharaka	Kanyengya/ Gatoroni	MW&I	Earth dam at Muguna Kamarugu, Marhima, Kiruanyi, Kandaa, Mukung'a, Karichani, Kirikoni, Ituramura, taimange, Magumoni, Manchana, Kambogo, Ciiri, Kabiri, Kandaa, Kamuka	
9265	Mwingi North	Tharaka	Kanyengya/ Gatoroni	MW&I	Extension of Kanyengya Maranatha Water borehole, extension to Kanyengya primary school, Kanyengya VTC, Karundii and Kiongwe.	
9266	Mwingi North	Tharaka	Kanyengya/ Gatoroni	MW&I	Extension of Ituramura Maranatha water borehole to Ituramura market, Ituramura primary, to Ntume area.	
9267	Mwingi North	Tharaka	Kanyengya/ Gatoroni	MW&I	Extension of Ciaitungu Water Kiosk to Ciaitungu primary school.	
9268	Mwingi North	Tharaka	Kanyengya/ Gatoroni	MW&I	Desilting of Kanyengya Makithuri and Kamicho earth dams.	
9269	Mwingi North	Tharaka	Kanyengya/ Gatoroni	OOG	Construction of village administrators office.	
9270	Mwingi North	Tharaka	Kanyengya/ Gatoroni	OOG	Purchase of motorbike for village administrator to ease mobility.	
9271	Mwingi North	Tharaka	Kanyengya/ Gatoroni	MRPW&T	Construction of Drift at river kamekia joining Kanyengya and Nthangani	Construction of a road drift
9272	Mwingi North	Tseikuru	Kaningo	MCGYIS&SS	Network connectivity at Kaningo Market, Katumbini Market, Masasini Market, and Mwingi Game reserve	Installation of network connectivity infrastructure
9273	Mwingi North	Tseikuru	Kaningo	MEEFN&MRs	Installation of Mulika Mwizi floodlights at Kithayoni Market, Katumbini Market, and Kwa Kyamba Market	Installation of Mulika Mwizi floodlights
9274	Mwingi North	Tseikuru	Kaningo	MEEFN&MRs	Supply and planting of tree seedlings at Kaningo Secondary, Kithayoni Primary, Kisiuni Primary, Manandu Primary, Kalumu Primary, Nyamboni Primary, and Siveta Primary	Supply and planting of tree seedlings
9275	Mwingi North	Tseikuru	Kaningo	MET&SD	Construction and equipping of ECD classroom at Manandu Primary School, Kithayoni Primary School, Siveta Primary School, and Kamali Primary School	Construction and equipping of ECD classrooms
9276	Mwingi North	Tseikuru	Kaningo	MET&SD	Construction of a Vocational Training Centre at Kaningo market	Construction of a vocational training center
9277	Mwingi North	Tseikuru	Kaningo	MET&SD	Employment of additional ECD teachers at Kithayoni, Kalumu, Maru, Manandu, Kamali, Siveta, Kinjuni, and Nyamboni Centres	Employment of additional ECD teachers
9278	Mwingi North	Tseikuru	Kaningo	MET&SD	Playground leveling at Kithayoni Primary School	Leveling of the playground
9279	Mwingi North	Tseikuru	Kaningo	MH&S	Construction of Pit Latrines at Kamali Market, Katevya Market, and Kithayoni Market	Construction of pit latrines
9280	Mwingi North	Tseikuru	Kaningo	MH&S	Construction and equipping of Laboratory at Kaningo Health Centre	Construction and equipping of a laboratory
9281	Mwingi North	Tseikuru	Kaningo	MH&S	Purchase of an ambulance for Kaningo Health Centre	Procurement of an ambulance
9282	Mwingi North	Tseikuru	Kaningo	MH&S	Construction of Mortuary and Walkways at Tseikuru Level IV hospital	Construction of a mortuary and walkways
9283	Mwingi North	Tseikuru	Kaningo	MRPW&T	Construction of drift at Kanganya-Karuru-Kango road	Construction of a road drift
9284	Mwingi North	Tseikuru	Kaningo	MRPW&T	Construction of drift at Kwa Mathiva Matiti-Kango Road	Construction of a road drift
9285	Mwingi North	Tseikuru	Kaningo	MRPW&T	Construction of drift at Kaningo secondary-Kaungo-Siveta road	Construction of a road drift
9286	Mwingi North	Tseikuru	Kaningo	MRPW&T	Construction of drift at Kaningo Market-Police station Road	Construction of a road drift
9287	Mwingi North	Tseikuru	Kaningo	MRPW&T	Construction of drift at Kamali-Siveta Road	Construction of a road drift
9288	Mwingi North	Tseikuru	Kaningo	MRPW&T	Construction of Drift at Makaithea-Kaningo-Musavani	Construction of a road drift
9289	Mwingi North	Tseikuru	Kaningo	MRPW&T	Construction of drift at Kwa Mbua Mbai-Kaningo-Katumbi Road	Construction of a road drift
9290	Mwingi North	Tseikuru	Kaningo	MRPW&T	Construction of Drift at Makaithea-Kyenini-Katevya Road	Construction of a road drift
9291	Mwingi North	Tseikuru	Kaningo	MRPW&T	Construction of Drift at Junction-Katumbini-Kalumu Primary School	Construction of a road drift
9292	Mwingi North	Tseikuru	Kaningo	MRPW&T	Grading of Kamali to Siveta road, Kaningo Secondary to Siveta Market Road, Kaningo-Kwa Kilule-Kyenini Road, and Kingitini-Mathaalani-Ngangi Road	Road grading and improvement
9293	Mwingi North	Tseikuru	Kaningo	MRPW&T	Murraming of Kaningo-Musavani-Usueni Road	Road murraming and improvement
9294	Mwingi North	Tseikuru	Kaningo	MRPW&T	Murraming of Kwa Kamuru-Kamali-Kaningo Road	Road murraming and improvement
9295	Mwingi North	Tseikuru	Kaningo	MRPW&T	Murraming of Kamali-Kyenini-Withuki Road	Road murraming and improvement
9296	Mwingi North	Tseikuru	Kaningo	MRPW&T	Dustless programme at Kaningo Market	Dust suppression program
9297	Mwingi North	Tseikuru	Kaningo	MW&I	Desilting of earth dams at Makaithea dam, Kwa Ikavo Dam, Ngavota dam, Kakuawaa dam, Nganyone Dam, Kwa Kanea Dam, and Kwa Mwanza Katumo Dam	Desilting of earth dams
9298	Mwingi North	Tseikuru	Kaningo	MW&I	Construction of sand dams at Mulangoni River-Kwa Mutua Kimwale	Construction of sand dams
9299	Mwingi North	Tseikuru	Kaningo	MW&I	Drilling of borehole at Katumbini	Drilling of a borehole
9300	Mwingi North	Tseikuru	Kaningo	MW&I	Water Piping extension from Kaningo borehole to Kithayoni-Kingitini, Manandu Primary School, Kithayoni Primary School	Water pipeline extension
9301	Mwingi North	Tseikuru	Kaningo	MW&I	Installation of a raised metallic tank with a capacity of 10,000 liters at Kaningo borehole	Installation of a water tank
9302	Mwingi North	Tseikuru	Kaningo	MW&I	Construction of Rock water catchment at Mazui Rock	Construction of a rock water catchment
9303	Mwingi North	Tseikuru	Kaningo	MW&I	Supply and Installation of water tanks at Manandu, Kithayoni, Kisiuni, Siveta, Maru, Nyamboni, Kalumu Primary and Schools, Kaningo Secondary	Supply and installation of water tanks
9304	Mwingi North	Tseikuru	Kaningo	MW&I	Solar installation at Kalumu Primary, Kithayoni Borehole, and Kaningo Secondary	Installation of solar power systems
9305	Mwingi North	Tseikuru	Katumbi	MEEFN&MRs	Solar lights at katumbi market	Solar lighting
9306	Mwingi North	Tseikuru	Katumbi	MEEFN&MRs	Solar lights at kwangondi market	Solar lighting

S/No	Sub County	Ward	Village	Sector	Proposed project	Main activities of the Project
9307	Mwingi North	Tseikuru	Katumbi	MRPW&T	Grading of Katumbi- kwangondi Road to mathunyani with culvert at kwa mwenda marimu and another culvert at kwa muisyo shamba	Grading & gravelling
9308	Mwingi North	Tseikuru	Katumbi	MRPW&T	Grading of masyungwa, mulangoni-kwangondi-katilinge road	Grading & gravelling
9309	Mwingi North	Tseikuru	Katumbi	MRPW&T	Grading of road from kwangondi-Mathunyani-kwa kamari market	Grading & gravelling
9310	Mwingi North	Tseikuru	Katumbi	MRPW&T	Grading of kathiari to katumbi road	Grading & gravelling
9311	Mwingi North	Tseikuru	Katumbi	MW&I	Borehole at katumbi secondary school	Borehole drilling and
9312	Mwingi North	Tseikuru	Katumbi	MW&I	Supply of tanks at katumbi secondary school	Tank supply
9313	Mwingi North	Tseikuru	Masungwa	MEEFN&MRs	Solar lights at masyungwa health center	Solar lighting
9314	Mwingi North	Tseikuru	Masungwa	MEEFN&MRs	Solar lights at masyungwa markets	Solar lighting
9315	Mwingi North	Tseikuru	Masungwa	MH&S	Fencing of masyungwa health center	Fencing
9316	Mwingi North	Tseikuru	Masungwa	MH&S	Dispensary at kinolu market	Construction of dispensary
9317	Mwingi North	Tseikuru	Masungwa	MRPW&T	Drift at Masyungwa river	Road construction
9318	Mwingi North	Tseikuru	Masungwa	MRPW&T	Drift at kwa tumba along Masyungwa mulangoni road	Road construction
9319	Mwingi North	Tseikuru	Masungwa	MRPW&T	Marraming kora masyungwa road	Road construction
9320	Mwingi North	Tseikuru	Masungwa	MW&I	Borehole masyungwa primary	Borehole drilling and
9321	Mwingi North	Tseikuru	Masungwa	MW&I	Borehole of kinolu primary	Borehole drilling and
9322	Mwingi North	Tseikuru	Masungwa	OOG	Rehabilitation of masyungwa police station	Rehabilitation of police
9323	Mwingi North	Tseikuru	Mulangoni	MEEFN&MRs	Installation of Mulika Mwizi floodlights at Kwa Ngondi	Installation of Mulika Mwizi floodlights
9324	Mwingi North	Tseikuru	Mulangoni	MEEFN&MRs	Supply and tree planting at Ndooni, Kwa Nzula, Mulangoni Primary, and Kakauni	Supply and planting of trees
9325	Mwingi North	Tseikuru	Mulangoni	MET&SD	Construction of ECD Classes at Mulangoni, Ndooni, Kwa Nzula, and Kwa Luma/Ngurugu Centres	Construction of ECD classrooms
9326	Mwingi North	Tseikuru	Mulangoni	MET&SD	Construction of Vocational Training Centre at Ndooni Market	Construction of a vocational training center
9327	Mwingi North	Tseikuru	Mulangoni	MH&S	Construction of pit Latrine at Kwa Kimwele Nzauru-Ndooni	Construction of a pit latrine
9328	Mwingi North	Tseikuru	Mulangoni	MRPW&T	Grading of Kaw'ongo-Nganga Imwe Dam	Road grading and improvement
9329	Mwingi North	Tseikuru	Mulangoni	MRPW&T	Leveling of Playground at Kwa Nzula	Leveling of the playground
9330	Mwingi North	Tseikuru	Mulangoni	MW&I	Pipeline extension from Mulangoni to Mathunyani to Mbuu Ndune	Water pipeline extension
9331	Mwingi North	Tseikuru	Mulangoni	MW&I	Desilting of Itendelu Earth Dam	Desilting of the earth dam
9332	Mwingi North	Tseikuru	Mulangoni	MW&I	Drilling of Borehole at Kwa Kasuku/Katei-Mathunyani	Drilling of a borehole
9333	Mwingi North	Tseikuru	Ngalange	MA&LD	Establishment of Poultry, Beekeeping, Green House, Extension of Livestock Officer, Spray Pumps and Pesticides	Establish agricultural and livestock support infrastructure
9334	Mwingi North	Tseikuru	Ngalange	MA&LD	Provision of Certified seeds at the right Time	Provision of certified seeds to farmers
9335	Mwingi North	Tseikuru	Ngalange	MA&LD	Establishment of Cattle dips	Construction of cattle dips
9336	Mwingi North	Tseikuru	Ngalange	MEEFN&MRs	Security Light at Ngalange Shopping Centre, Kakokoa, Kingitini, Mutindwa, Kathungu, Nzanzeni, Mwangeni	Installation of security lights
9337	Mwingi North	Tseikuru	Ngalange	MEEFN&MRs	Electricity along Mwangeni and Nzanzeni Shopping Centres	Installation of electricity infrastructure
9338	Mwingi North	Tseikuru	Ngalange	MET&SD	Construction of ECD Classroom at Ngalange primary, Emale Primary, Mwangeni Primary, Nzanzeni Primary	Construction of ECD classrooms in multiple primary schools
9339	Mwingi North	Tseikuru	Ngalange	MET&SD	Finishing and Equipping of ECD Classroom at Nditini Primary	Finishing and equipping an ECD classroom
9340	Mwingi North	Tseikuru	Ngalange	MET&SD	Supply of water tanks in every primary school in Ngalange/Nzanzeni Village	Installation of water tanks in schools
9341	Mwingi North	Tseikuru	Ngalange	MH&S	Construction of Dispensary at Ngalange, Nzanzeni	Construction of a dispensary
9342	Mwingi North	Tseikuru	Ngalange	MH&S	Reinstatement of CHVS	Reinstatement of Community Health Volunteers
9343	Mwingi North	Tseikuru	Ngalange	MH&S	Construction of Pit Latrine at Ngalange, Kingitini, Kakokoa, and Mutindwa Shopping Centre	Construction of pit latrines in various locations
9344	Mwingi North	Tseikuru	Ngalange	MRPW&T	Construction of Boda Boda Sheds at Nzanzeni and Ngalange shopping centre	Construction of sheds for motorcycle taxis
9345	Mwingi North	Tseikuru	Ngalange	MRPW&T	Bush clearing, grading, installation of culverts and drifts of Mwangeni-kwa Kathoka-Usueni main road and from airstrip through Kwa Kitoleko-katuvii borehole-Kwa Thaaka Syengo	Road clearing, grading, and installation of infrastructure
9346	Mwingi North	Tseikuru	Ngalange	MRPW&T	Bush clearing, grading and installation of Culverts and drifts of feeder road from Ngalange Shopping Centre-Kathungu Market through Kwa Musyimi	Road clearing, grading, and installation of infrastructure
9347	Mwingi North	Tseikuru	Ngalange	MRPW&T	Bush Clearing, grading and installation of culverts and drifts of feeder road from Mwangeni kwa Kathoka to Nditimi primary School-kwa Kilamuko-Kwa Musyoka Maundu-Kwa Muthengi Muli	Road clearing, grading, and installation of infrastructure
9348	Mwingi North	Tseikuru	Ngalange	MRPW&T	Bush Clearing, grading and installation of Culverts and drift of feeder road from Network booster-Ngalange Secondary School-Kwa Solomon Mwinzi-Julius Musyoka Mutunga (Vutu)	Road clearing, grading, and installation of infrastructure
9349	Mwingi North	Tseikuru	Ngalange	MRPW&T	Bush clearing, grading and installation of Culverts and Drift of feeder road from Kingitini primary school-Kakokoa Shopping Centre-Kwa Kimanzi Mwinzi-Kwa Meko Shallow Well	Road clearing, grading, and installation of infrastructure
9350	Mwingi North	Tseikuru	Ngalange	MRPW&T	Grading of feeder road from Kingitini primary school to Kathungu Primary School	Road grading and improvement
9351	Mwingi North	Tseikuru	Ngalange	MRPW&T	Grading of feeder road from Kwa Kiinga to Kathungu Primary School	Road grading and improvement
9352	Mwingi North	Tseikuru	Ngalange	MRPW&T	Grading and installation of Culverts and drifts from Ngalange-Nzanzeni to connect the two locations	Road grading and installation of infrastructure
9353	Mwingi North	Tseikuru	Ngalange	MRPW&T	Grading of feeder road from Mwangeni to Kyeithani	Road grading and improvement
9354	Mwingi North	Tseikuru	Ngalange	MRPW&T	Grading and installation of culverts and drift of feeder road from Nzanzeni to Ngomano (Kwa Ngavana)	Road grading and installation of infrastructure
9355	Mwingi North	Tseikuru	Ngalange	MRPW&T	Bush Clearing, grading and installation of culverts and drift of feeder road from Kavali Mutetei-Mukameni Primary School-Kwa Munyoki Katite-Kimanzi Ivia-kwa Chief Kithaka-Nzanzeni Secondary School	Road clearing, grading, and installation of infrastructure
9356	Mwingi North	Tseikuru	Ngalange	MRPW&T	Bush Clearing, grading and installation of Culverts and drift of feeder road from Kwa Mutisya Musyoka junction-Kasyathuni Primary School-Kwa Mulungu Primary School-Kairu Munuv-Manzi Kiongo	Road clearing, grading, and installation of infrastructure
9357	Mwingi North	Tseikuru	Ngalange	MRPW&T	Bush Clearing, grading and installation of culverts and drift of feeder road from Nditimi Primary School-Kalalani Kwa Ngungu-Muthangya Ngundi-Kwa Kisio Kavisi-Kwa Kanyali-Nzanzeni-Ngomano	Road clearing, grading, and installation of infrastructure
9358	Mwingi North	Tseikuru	Ngalange	MTIMI&C	Establishment of Clay Work Industry	Establishment of a clay work industry
9359	Mwingi North	Tseikuru	Ngalange	MTIMI&C	Construction of Market Shades at Ngalange Shopping Centre, Nzanzeni	Construction of market shades
9360	Mwingi North	Tseikuru	Ngalange	MTIMI&C	Construction of Honey processing industry at Ngalange	Construction of a honey processing industry
9361	Mwingi North	Tseikuru	Ngalange	MTIMI&C	Establishment of Digital village at Ngalange Shopping Centre	Establishment of a digital village
9362	Mwingi North	Tseikuru	Ngalange	MW&I	Water pipeline extension from Katuvii borehole to Ngalange Primary and Ngalange Secondary	Extend water supply pipeline to schools
9363	Mwingi North	Tseikuru	Ngalange	MW&I	Rehabilitation of Ngalange Borehole at Kwa Rengwa	Rehabilitation of a borehole
9364	Mwingi North	Tseikuru	Ngalange	MW&I	Rehabilitation and installation of Nditimi Borehole	Rehabilitation and installation of a borehole
9365	Mwingi North	Tseikuru	Ngalange	MW&I	Drilling of borehole at Kalalani and Kathungu Iioni	Drilling of boreholes in different locations
9366	Mwingi North	Tseikuru	Ngalange	MW&I	Construction of earthdam at Kwa Katuka, Kyethoni, Kwa Maling'a, and Katambauku	Construction of earth dams
9367	Mwingi North	Tseikuru	Ngalange	MW&I	Scooping of Earth dam at Kwa Mbila, Ngurukuruni, and Nditimi	Scooping of earth dams
9368	Mwingi North	Tseikuru	Ngalange	MW&I	Installation of Water Pump at Maendeleo Shallow well	Installation of a water pump
9369	Mwingi North	Tseikuru	Ngalange	MW&I	Construction of subsurface dams at Kalikukwa Tiri, Syunguru kwa Mutemi Nzamburi, Ngalange Kyangovi kwa Thaaka wa Syengo, Mutwanyingi kwa Kasee, Kakuwa Wee, Kyunyuu, Ndenderu, Kavogo, Kanganu, Kalalni kwa Ngungu	Construction of subsurface dams

S/No	Sub County	Ward	Village	Sector	Proposed project	Main activities of the Project
9370	Mwingi North	Tseikuru	Ngalange	MW&I	Construction of Mega Earth dam between Nzanzeni and Ngalange at Nditimi and Kandatha Villages	Construction of a large-scale earth dam
9371	Mwingi North	Tseikuru	Ngalange	ODG	Establishment of animal orphanage at Ngalange	Establishment of an animal orphanage
9372	Mwingi North	Tseikuru	Kaivirya/ Ngongoni	MCGYIS&SS	Safaricom airtel booster at Kangarai hill	construction and installation of booster both safaricom and airtel.
9373	Mwingi North	Tseikuru	Kaivirya/ Ngongoni	MH&S	Sumoni dispensary	solar installation .Building of dispensary and intsalation of
9374	Mwingi North	Tseikuru	Kaivirya/ Ngongoni	MH&S	completion of Kaivinya dispensary	completion of the dispensary
9375	Mwingi North	Tseikuru	Kaivirya/ Ngongoni	MRPW&T	Upgrading of Ngongoni dispensary to health centre of maternity wing.	Upgrading and construction of maternity ward
9376	Mwingi North	Tseikuru	Kaivirya/ Ngongoni	MRPW&T	Mwaniangaza drift are Gokeneke primary school and kionyo drift .	Construction of drift.
9377	Mwingi North	Tseikuru	Kaivirya/ Ngongoni	MRPW&T	opening road from Ngongoni mkt to kamegara village	Bush clearing and heavy grading
9378	Mwingi North	Tseikuru	Kaivirya/ Ngongoni	MRPW&T	Drift at Kaangare at kwa musyoki syengo	construction of drift at kaangae and culvert at kwa musyoki syengo
9379	Mwingi North	Tseikuru	Kaivirya/ Ngongoni	MRPW&T	Kasangitwa drift at Kaivinay	construction of drift
9380	Mwingi North	Tseikuru	Kaivirya/ Ngongoni	MW&I	Drilling of boreholeand pipeline to Ngongon imarket and Ngongoniprimary school.	Drilling of boreholeand pipeline to Ngongon imarket and Ngongoniprimary school.
9381	Mwingi North	Tseikuru	Kaivirya/ Ngongoni	MW&I	upgrading of mwangea borthole .Allevated tank at kwa symweti pipelineto sumoni and kavutoni p.s	Repair of the borehole by installing broken down pump ,consruction of elevated tank and pipeline to sumoni and kavutoni primary school
9382	Mwingi North	Tseikuru	Kaivirya/ Ngongoni	MW&I	Allevated storage tank at kwa kasinga extensioin to kangarai primary school	construction of exevated tank at kwa kasinga piping to kangazai prisel.
9383	Mwingi North	Tseikuru	Kaivirya/ Ngongoni	MW&I	Drilling of borehole at kaangae kwa peter Nzekele	Drilling the borehole pipingto kwa kazaka junction and extensioin kwa mulatya junction
9384	Mwingi North	Tseikuru	Kaivirya/ Ngongoni	MW&I	Sand dam at karuguyuni kwa john musoma	construction of sand dam at karuguyuni at kwa john musoma
9385	Mwingi North	Tseikuru	Kaivirya/ Ngongoni	MW&I	Reviving of Gakuranyia /melko irrigation projects	Piping and constructiona provision of machines fro water pumping
9386	Mwingi North	Tseikuru	Kaningo	MEEFN&MRs	Mlika Mwizi installation@:- Katevya Market Kamali Market Maru Market Kisiuni Market	Mlika Mwizi Installation to Light up The market centres
9387	Mwingi North	Tseikuru	Kaningo	MET&SD	Construction of ECD Classrooms@:- -Kamali -Nyamboni -Maru	Construction of ECD Classrooms
9388	Mwingi North	Tseikuru	Kaningo	MH&S	Construction ofPit latrines @ -Kaningo Market -Maru Market -Kisuani Market	Construction ofPit latrines
9389	Mwingi North	Tseikuru	Kaningo	MH&S	Operationalization of Siveta Dispensary	Operationalization of an health facility
9390	Mwingi North	Tseikuru	Kaningo	MH&S	MATERNITY	MATERNITY
9391	Mwingi North	Tseikuru	Kaningo	MRPW&T	Drifts @:- -Kwa Katui -Kwa Mwangangi Ndovoi -Karumu	Drifts construction
9392	Mwingi North	Tseikuru	Kaningo	MRPW&T	ROAD GRADING PROFIT AT MAKATHIA RIVER	VIEWERROAD GRADINGPROFIT AT MAKATHIA RIVER
9393	Mwingi North	Tseikuru	Kaningo	MRPW&T	Sand dams@:- -Kwa Mbalu along Karumu River -Kwa Kimanzi along Ngomano River	Sand dams excavation
9394	Mwingi North	Tseikuru	Kaningo	MW&I	Drilling of Boreholes @:- -Kamali -Kisuani	Drilling of boreholes
9395	Mwingi North	Tseikuru	Kaningo	MW&I	WATER TO BE EXTENDED TO THE MENTIOENED CENTRES.	WATER TO BE EXTENDED TO THE MENTIOENED CENTRES.
9396	Mwingi North	Tseikuru	Katumbi	MCGYIS&SS	Construction of net work towers at Katumbi village	Installation
9397	Mwingi North	Tseikuru	Katumbi	MET&SD	Kavindi, Ndongolange,Kaimia and utundu Ecde class	Construction for easy learning
9398	Mwingi North	Tseikuru	Katumbi	MET&SD	Katumbi pri B2 Syumario Ngani and Kyamututa Ecde class	Construction for easy learning
9399	Mwingi North	Tseikuru	Katumbi	MET&SD	Vocatioal training at Katumbi mkt	Construction & implementation
9400	Mwingi North	Tseikuru	Katumbi	MET&SD	5 ECDE teachers replacement	employment
9401	Mwingi North	Tseikuru	Katumbi	MH&S	Katumbi dispensary	Commissioning
9402	Mwingi North	Tseikuru	Katumbi	MH&S	8 Ecde pit latrine at every ECDE centres	Construction
9403	Mwingi North	Tseikuru	Katumbi	MH&S	Kakauni dispensary	Construction and implementation
9404	Mwingi North	Tseikuru	Katumbi	MRPW&T	Katilinge drift at Mulengoni river	Connecting five pri school ad shopping centres
9405	Mwingi North	Tseikuru	Katumbi	MRPW&T	Yomokeani drift at Kwa Mutisya Kisuyo	Xconnecting Masyungwa and Musavani division
9406	Mwingi North	Tseikuru	Katumbi	MRPW&T	Road - Kwa Kiinga-Katumbi-Katilinge upto Kwa Kamari	Avelling, griding & cultivating
9407	Mwingi North	Tseikuru	Katumbi	MRPW&T	Road - Katumbi-Kwa mwove to Soweto road, kwa masya - kalamu-kaningo road, utundumaa - soweto road, kavindi - kathiani road, camp David, Kathiani road, Katilinge- Kaningo road, Syumaras B2 - Kathungu road	Construction
9408	Mwingi North	Tseikuru	Katumbi	MW&I	Katumbi borehole	Drilling
9409	Mwingi North	Tseikuru	Katumbi	MW&I	Ngaani brehole	Drilling
9410	Mwingi North	Tseikuru	Katumbi	MW&I	Sand dams at Kwa munyithya momba, kwa matei mwei, kwa kilozo masya, kwa kasina musti, kwa muthui mungona	Construction
9411	Mwingi North	Tseikuru	Katumbi	MW&I	Eathdam at Kwa Komu Mwanzia, Kwa Kisangala Mati, and construction of village administrators at Katumbi village	Construction
9412	Mwingi North	Tseikuru	Katumbi	MW&I	Titus Mutia, and Kwa mengi	Construction
9413	Mwingi North	Tseikuru	Katumbi	MW&I	Chv to employed	employment
9414	Mwingi North	Tseikuru	Masyungwa	MA&LD	LEVELLING ,CONSTRCTION OF REVENCE OFFICE LOADING BAY	LEVELLING ,CONSTRCTION OF REVENCE OFFICE LOADING BAY
9415	Mwingi North	Tseikuru	Masyungwa	MA&LD	CONSTRUCTION OF CEREAL TANK ATMASYUNGWA	CONSTRUCTION
9416	Mwingi North	Tseikuru	Masyungwa	MA&LD	INTRODUCTION OF MEADLE FARMING IN MASYUNGWA	SUPPORT FARMERS WITH SUBMEISURE MACHINESCERTIFIED SEEDS
9417	Mwingi North	Tseikuru	Masyungwa	MA&LD	FIERROW CANAAB FROM COOKEREKE TO KALUMBUI NDOONI MASYUNGWA MWINGI NORTH	TO BOOST FARMERSTO COVER FOODSECURITY.
9418	Mwingi North	Tseikuru	Masyungwa	MEEFN&MRs	Tree planting at family level	Tree planting at family level
9419	Mwingi North	Tseikuru	Masyungwa	MRPW&T	TWI MACKING OF KORA MASYUNGWA MWINGI NORTH GAME RESERVE	TARMACKING
9420	Mwingi North	Tseikuru	Masyungwa	MRPW&T	CONSTRCTION OFA BRIDGE ALONG MASYUNGWA MITAMISYI ROAD	CONSTRUCTION
9421	Mwingi North	Tseikuru	Masyungwa	MRPW&T	CONSTRUCTION OF A DRIFTWITH GABIOUS A T KASELUNI ROAD	CONSTRUCTION
9422	Mwingi North	Tseikuru	Masyungwa	MRPW&T	CONSTRUCTION OF A DRIFT AT KINOLUPRIMARY TO MULANGONI PRIMARY	CONSTRUCTION
9423	Mwingi North	Tseikuru	Masyungwa	MRPW&T	CONSTRCTIONOF A DRIFT ALONG KWA NGUNDO TO KASTITNI PRIMARY SCHOOL.	CONSTRUCTION

S/No	Sub County	Ward	Village	Sector	Proposed project	Main activities of the Project
9424	Mwingi North	Tseikuru	Masyungwa	MRPW&T	All roads Mulangoni, Ndooni-Mulangoni road Villages - Katooni-Katumbi road, Kathiani-Mulangoni market road, Mulangoni-Masyungwa road	All roads Mulangoni, Ndooni-Mulangoni road Villages - Katooni-Katumbi road, Kathiani-Mulangoni market road, Mulangoni-Masyungwa road
9425	Mwingi North	Tseikuru	Masyungwa	MTIMI&C	FENCING OF MASYUNGWA MKT	CONSTRUCTION OF VIPTOLET CONNCTED WITH HAND WASHING STANDS
9426	Mwingi North	Tseikuru	Masyungwa	MW&I	KWAMBITI EARTH DAM	INSTALLATION OF THE ABSORPTION SYSTEM DESILTING ,CONSTRUCTION OF SILTS TRAPS ,ELEVATED TANK ,WATER KIOSK (2 NO). PERIMETER FENCE, RE MAPPING OF THE PROJECT LAND.
9427	Mwingi North	Tseikuru	Masyungwa	MW&I	CONSTRUCTION OF A MEGA EARTH DAM AT KASAINI	SCOOPING ,FENCING, CONSTRUCTION OF CATTLE TROUGHS, ABSORPTION SYSTEM PIT LATRINES (2NO) .WATER KIOSK (2NO)
9428	Mwingi North	Tseikuru	Masyungwa	MW&I	DRILING ,PIPING OF WATER TO ITUVA SHOPPING CENTRE ,CONSTRUCTION OF CATTLE TROUGHS.	DRILING ,PIPING OF WATER TO ITUVA SHOPPING CENTRE ,CONSTRUCTION OF CATTLE TROUGHS.
9429	Mwingi North	Tseikuru	Masyungwa	MW&I	CONSTRUCTION OF EARTH DAM AT KAUMA SHALLOW WELLS	SCOOPING FENCING
9430	Mwingi North	Tseikuru	Masyungwa	MW&I	PIPELINE EXTENSION TO KALIANI SHOPPING CENTRE, INSTALLATION OF ELEVATED TANKS ,WATER KIOSKS	PIPELINE EXTENSION TO KALIANI SHOPPING CENTRE, INSTALLATION OF ELEVATED TANKS ,WATER KIOSKS
9431	Mwingi North	Tseikuru	Masyungwa	MW&I	INSTALLATION OF SOLAR PANELS SHOPPING CENTER ,INSTALLATION OF ELEVATED TANKS, WATER KIOSKS.	INSTALLATION OF SOLAR PANELS SHOPPING CENTER ,INSTALLATION OF ELEVATED TANKS, WATER KIOSKS.
9432	Mwingi North	Tseikuru	Masyungwa	MW&I	CONSTRUCTION OF AN EARTH DAM OR KISEUNI	SCOOPING ,FENCING
9433	Mwingi North	Tseikuru	Mulangoni	MCGYIS&SS	Support financial funds to groups (SHG) women/Youth	Support financial funds to groups (SHG) women/Youth
9434	Mwingi North	Tseikuru	Mulangoni	MEEFN&MRs	Mulika mwizi at Mulangoni, Kathiani, Ndooni, Mathuyani	Mulika mwizi at Mulangoni, Kathiani, Ndooni, Mathuyani
9435	Mwingi North	Tseikuru	Mulangoni	MEEFN&MRs	Tree planting at family level	Tree planting at family level
9436	Mwingi North	Tseikuru	Mulangoni	MET&SD	Construct ECD Classes Mulangoni pri, Ndooni pri, Kwanzala pri, Kwaluma/Ngurugu	Construct ECD Classes Mulangoni pri, Ndooni pri, Kwanzala pri, Kwaluma/Ngurugu
9437	Mwingi North	Tseikuru	Mulangoni	MET&SD	Employ ECD Teachers New-Ngurungu Kwaluma, Kamari	Employ ECD Teachers New-Ngurungu Kwaluma, Kamari
9438	Mwingi North	Tseikuru	Mulangoni	MET&SD	Construct village polytechnic Mulangoni Market	Construct village polytechnic Mulangoni Market
9439	Mwingi North	Tseikuru	Mulangoni	MH&S	Employ nurses at dispensary levels Mulangoni dispensary and Ndooni, Mathuyani	Employ nurses at dispensary levels Mulangoni dispensary and Ndooni, Mathuyani
9440	Mwingi North	Tseikuru	Mulangoni	MH&S	Upgrading to level 3 ad maternity wings - Mulangoni dispensary	Upgrading to level 3 ad maternity wings - Mulangoni dispensary
9441	Mwingi North	Tseikuru	Mulangoni	MRPW&T	Gridding at Mulangoni, Kwangondi, Kamari, Mathuyani-Museveni, Kasaini-Mulangoni-Mathuyani-Ndooni-Katumbi road Mulangoni-Katumbi	Gridding at Mulangoni, Kwangondi, Kamari, Mathuyani-Museveni, Kasaini-Mulangoni-Mathuyani-Ndooni-Katumbi road Mulangoni-Katumbi
9442	Mwingi North	Tseikuru	Mulangoni	MRPW&T	Market pit latrine - Mulangoni borehole & Water points and ECD Classes - Kangii ECD Centre	Market pit latrine - Mulangoni borehole & Water points and ECD Classes - Kangii ECD Centre
9443	Mwingi North	Tseikuru	Mulangoni	MRPW&T	All roads Mulangoni, Ndooni-Mulangoni road Villages - Katooni-Katumbi road, Kathiani-Mulangoni market road, Mulangoni-Masyungwa road	All roads Mulangoni, Ndooni-Mulangoni road Villages - Katooni-Katumbi road, Kathiani-Mulangoni market road, Mulangoni-Masyungwa road
9444	Mwingi North	Tseikuru	Mulangoni	MTIMI&C	Upgrading of Mulangoni playground at Mulangoni market	Upgrading of Mulangoni playground at Mulangoni market
9445	Mwingi North	Tseikuru	Mulangoni	MW&I	Extesion of water supply to kathiani, Mulangoni & Kwangondi	Extesion of water supply to kathiani, Mulangoni & Kwangondi
9446	Mwingi North	Tseikuru	Mulangoni	MW&I	Scooping of earthdams Kwa Kupa, Kasyathu, Mutave, Kathayooni, Kathiani ray joint-dam	Scooping of earthdams Kwa Kupa, Kasyathu, Mutave, Kathayooni, Kathiani ray joint-dam
9447	Mwingi North	Tseikuru	Mulangoni	MW&I	Drilling of newbore holes at Kwakasuku/Katei Mathuyani	Drilling of newbore holes at Kwakasuku/Katei Mathuyani
9448	Mwingi North	Tseikuru	Mulangoni	MW&I	Mulangoni borehole, Kwamwetu, Kwamwaniki, Ndooni, Ilusikya, Kakokoa, Mbingoni, Kwanzara	Mulangoni borehole, Kwamwetu, Kwamwaniki, Ndooni, Ilusikya, Kakokoa, Mbingoni, Kwanzara
9449	Mwingi North	Tseikuru	Mulangoni	OOG	Employ permanent/Pensioable workers	Employ permanent/Pensioable workers
9450	Mwingi North	Tseikuru	Musavani	MA&LD	IRRIGATION , LIVESTOCK -TRAINING FARMERS ON BEEKEEPING AT NGALANGE MKT POULTRY KEEPING ON LIVESTOCK	
9451	Mwingi North	Tseikuru	Musavani	MCGYIS&SS	Musavani social hall (Multi-purpose)	
9452	Mwingi North	Tseikuru	Musavani	MCGYIS&SS	YOUTH EMPOWERMENT -NGALANGE YOUTH CLUB WITH EQUIPMENT WOMEN EMPOWERMENT - PROVIDE FUNDS FOR NGALANGE /NZANZENI GROUPS.	YOUTH EMPOWERMENT - NGALANGE YOUTH CLUB WITH EQUIPMENT WOMEN EMPOWERMENT - PROVIDE FUNDS FOR NGALANGE /NZANZENI GROUPS.
9453	Mwingi North	Tseikuru	Musavani	MCGYIS&SS	INSTALLATION OF NETWORK BOOSTER AT NGALANGE HEADQUARTERS	INSTALLATION OF NETWORK BOOSTER AT NGALANGE HEADQUARTERS
9454	Mwingi North	Tseikuru	Musavani	MCGYIS&SS	CONSTRUCTION OF DIGITAL VILLAGE	CONSTRUCTION OF DIGITAL VILLAGE
9455	Mwingi North	Tseikuru	Musavani	MEEFN&MRs	Security lights, kathinguu, musavani, kamali, kwa kyamba, kyeini, kikuli, wikipithuki, itunguni, kyamalutu, karuri and mazinga	
9456	Mwingi North	Tseikuru	Musavani	MEEFN&MRs	INSTALLATION OF ELECTRICITY AT NGALANGE MWANGENISECURITY LIGHTS A SHOPPING CENTRESS ,KASYATHYUNI, MWANGENI	INSTALLATION OF ELECTRICITY AT NGALANGE MWANGENISECURITY LIGHTS A SHOPPING CENTRESS ,KASYATHYUNI, MWANGENI
9457	Mwingi North	Tseikuru	Musavani	MET&SD	ECD Classrooms, i.e Manzingo. Kyenin, kakungu, musavani, kyamalutu, usueni, kamali, itungu/kaikuli, Kyangini	To serve populated school
9458	Mwingi North	Tseikuru	Musavani	MET&SD	Special school at Musavani headquarter	
9459	Mwingi North	Tseikuru	Musavani	MET&SD	Ecd teacher, manzinga pri	
9460	Mwingi North	Tseikuru	Musavani	MET&SD	Fencing Itunguni pr sch	
9461	Mwingi North	Tseikuru	Musavani	MET&SD	Leveling of Musavani pri playground	
9462	Mwingi North	Tseikuru	Musavani	MET&SD	Vocational training centre at Musavani	
9463	Mwingi North	Tseikuru	Musavani	MET&SD	CONSTRUCTION AND EQUIPMENT OF ECD CLASSROOMS AT NGALANGE SEC. SCHOOLS	CONSTRUCTION AND EQUIPMENT OF ECD CLASSROOMS AT NGALANGE SEC. SCHOOLS
9464	Mwingi North	Tseikuru	Musavani	MH&S	Equipping/Operalization of Kyenini dispensary, fencing gate and toilet	To serve Kyenini community
9465	Mwingi North	Tseikuru	Musavani	MH&S	Rehabilitation centres at Musavani headquarters	
9466	Mwingi North	Tseikuru	Musavani	MH&S	Dispensary at Wikithuki	

S/No	Sub County	Ward	Village	Sector	Proposed project	Main activities of the Project
9467	Mwingi North	Tseikuru	Musavani	MRPW&T	Usuei-Mutinda-Kwa Kyamba-Kithayoi-Kawi NGO. Drift at Ngeai, kwa kima nyingia, Kwa Mutisia, Kwa gospel church, Uyoleni,Murindi, Makathia, Katitika,Kwa Nzoka with severals calvats	Transportation of goods from Meru to Kitui
9468	Mwingi North	Tseikuru	Musavani	MRPW&T	Grading feeder roads Kwa Ngavana-Kwa Kunyu-Kwa Kimanyiga, Kyamalutu-Wikithuki murrum at Kwa Mututa and calvants(Several) Drifts - Kyamalutu, Kambeya, Mutwnyigi,Makivindu,Mainga ana,Kwa Mbuvi,Kwa Mwendu-Kwa canal	Transport goods within the village
9469	Mwingi North	Tseikuru	Musavani	MRPW&T	Kwa Ngavana, Musavani,Kwa-Nzeki to Kyeini roads with 6 drifts and several calvants	
9470	Mwingi North	Tseikuru	Musavani	MRPW&T	ROADS BUSH CLEARING FROM NGALANGE MKT TO KWA MUTUNECULVERTS AND DRIFTS AT NGALANGE /NZANZENI ROAD	ROADS BUSH CLEARING FROM NGALANGE MKT TO KWA MUTUNECULVERTS AND DRIFTS AT NGALANGE /NZANZENI ROAD
9471	Mwingi North	Tseikuru	Musavani	MTIMI&C	Market shade/Usueni, Musavani,Kwa Ngavana,Wikithuki	
9472	Mwingi North	Tseikuru	Musavani	MTIMI&C	Bodaboda shade Usueni,Kakungue,Musavani,Kyenini,Wikithuki,Kamali	
9473	Mwingi North	Tseikuru	Musavani	MTIMI&C	CONSTRUCTIONOF SHADES AT SHOPPING CENTRESNZANZANI ,NGALANGE,KATHUNGU MUTINDWA MKT	CONSTRUCTIONOF SHADES AT SHOPPING CENTRESNZANZANI ,NGALANGE,KATHUNGU MUTINDWA MKT
9474	Mwingi North	Tseikuru	Musavani	MW&I	Kakunguu Borehole	It will serve wide range of the community and livestock
9475	Mwingi North	Tseikuru	Musavani	MW&I	Karuri Sub-well	Provide water for domestic use and small irrigation
9476	Mwingi North	Tseikuru	Musavani	MW&I	2 toilets at wikithuki town and irrigation scheme	For proper waste disposal
9477	Mwingi North	Tseikuru	Musavani	MW&I	Itunguni borehole	To serve wide range of the community
9478	Mwingi North	Tseikuru	Musavani	MW&I	Repair of Kaikuli borehole	To serve school ad community
9479	Mwingi North	Tseikuru	Musavani	MW&I	Extension of Kyenini borewater to Kwa Mwathi stage and Kaikuli junction	To serve community
9480	Mwingi North	Tseikuru	Musavani	MW&I	COMPLETION OF STALLED HEALTH FACILITIES -NZANZENI MKTCONSTRUCTION OF DIPENSARY AT NGALANGE MKT	COMPLETION OF STALLED HEALTH FACILITIES -NZANZENI MKTCONSTRUCTION OF DIPENSARY AT NGALANGE MKT
9481	Mwingi North	Tseikuru	Musavani	MW&I	CONSTRRUCTION OF EARTH DAMS AT SUB SURFACE DAMSS AT NZANZANI DRILLING OF BOREHOLE AT KATHUNGUIRRIGATION	CONSTRRUCTION OF EARTH DAMS AT SUB SURFACE DAMSS AT NZANZANI DRILLING OF BOREHOLE AT KATHUNGUIRRIGATION
9482	Mwingi North	Tseikuru	Musavani	ODG	CONSTRUCTION OF MUSEUM ,ANIMAL ORPHANAGE AT NZANZANI TANA RIVER	CONSTRUCTION OF MUSEUM ,ANIMAL ORPHANAGE AT NZANZANI TANA RIVER
9483	Mwingi North	Tseikuru	Tseikuru/ Nziitu	MA&LD	Renovation of cattle ramp toilets	Renovation of cattle
9484	Mwingi North	Tseikuru	Tseikuru/ Nziitu	MA&LD	Provision of atleast oneagricultural extension officer for the village	Provision of atleast oneagricultural extension officer for the village
9485	Mwingi North	Tseikuru	Tseikuru/ Nziitu	MCGYIS&SS	Completion of Tsekuru stadium, Gate installation, Ground Levelling	Completion of Tsekuru stadium
9486	Mwingi North	Tseikuru	Tseikuru/ Nziitu	MEEFN&MRs	Installation of electricity to Tseikuru Vocational Training Centre	Installation of electricity
9487	Mwingi North	Tseikuru	Tseikuru/ Nziitu	MEEFN&MRs	Additional Solar Lights at Tseikuru Market and repair those existing	Electrification of the market
9488	Mwingi North	Tseikuru	Tseikuru/ Nziitu	MEEFN&MRs	Installation of solar lights to Nziitu Center	Installation of electricity
9489	Mwingi North	Tseikuru	Tseikuru/ Nziitu	MEEFN&MRs	Seedling supply to nziitu Village	Supply of seedlings
9490	Mwingi North	Tseikuru	Tseikuru/ Nziitu	MEEFN&MRs	Supply of energy savers and Improved Jikos in the village	Supply of energy savers
9491	Mwingi North	Tseikuru	Tseikuru/ Nziitu	MET&SD	Construction of ECD Classrooms and special unit @ Nziitu Central @ Kwa Kumoro @ Kaluilag'aa @ Tseikuru Primary	Construction of ECD Classroom
9492	Mwingi North	Tseikuru	Tseikuru/ Nziitu	MET&SD	Employment of instructors; @ Twin workshop at Tseikuru Vocational Trainng Centre	Employment of instructors
9493	Mwingi North	Tseikuru	Tseikuru/ Nziitu	MET&SD	Supply of ECD materials to ECD Centers	Supply of ECD materials
9494	Mwingi North	Tseikuru	Tseikuru/ Nziitu	MET&SD	Increment of Pro-poor Bursaries allocated for the village	Increment of Pro-poor Bursaries allocated for the village
9495	Mwingi North	Tseikuru	Tseikuru/ Nziitu	MET&SD	ECDEclassrooms and Teachers at Nguuni Primary School	ECDEclassrooms and Teachers
9496	Mwingi North	Tseikuru	Tseikuru/ Nziitu	MH&S	Construction and Equippingof a dispensary in Nguuni Village	Construction and Equippingof a dispensary
9497	Mwingi North	Tseikuru	Tseikuru/ Nziitu	MRPW&T	Grading of Road from KALIMBUI to Nguuni with drift at kwa kavu and Usi Wiu	Grading, Bush Clearing, Drift
9498	Mwingi North	Tseikuru	Tseikuru/ Nziitu	MRPW&T	Grading of Road rom Makutano to Tseikuru Technical Centre	Clearing and Grading
9499	Mwingi North	Tseikuru	Tseikuru/ Nziitu	MRPW&T	Kiliilu Drift Construction	Construction of Drift at Kiluilu along Kaivirya Road at kwa muema Kanyiki
9500	Mwingi North	Tseikuru	Tseikuru/ Nziitu	MRPW&T	Construction of Road Kaluilaa-King'ao-Muku'iru-Mwangea Junction	Road construcion
9501	Mwingi North	Tseikuru	Tseikuru/ Nziitu	MRPW&T	Road from Ngaani to Muuna	Grading of Road fro Muuna-Ngaani-Driftat Kamanga
9502	Mwingi North	Tseikuru	Tseikuru/ Nziitu	MRPW&T	Drifts and Culverts at Kwa Kanavu- Kwa Muthui Mwangangi	Drifts and Culverts construction
9503	Mwingi North	Tseikuru	Tseikuru/ Nziitu	MRPW&T	Road Grading at Kwa Matu to Usi-wiu Road	Road Grading
9504	Mwingi North	Tseikuru	Tseikuru/ Nziitu	MTIMI&C	Construction of MarketShades and stalls @Tseikuru Market	Construction of MarketShades and stalls
9505	Mwingi North	Tseikuru	Tseikuru/ Nziitu	MTIMI&C	Bodaboda shade at Nguuni Shopping Centre	Bodaboda shade at Nguuni Shopping Centre
9506	Mwingi North	Tseikuru	Tseikuru/ Nziitu	MW&I	Driling and equipping of Nguuni Borehole	Driling, scooping and installation of solar power,pipeline extention to nguuni market
9507	Mwingi North	Tseikuru	Tseikuru/ Nziitu	MW&I	Construction of sub-surface dam along Nziitu River	Construction of a Dam
9508	Mwingi North	Tseikuru	Tseikuru/ Nziitu	MW&I	Rehabilitation of pipes and installation of pipes and solar power system at Nziitu Borehole	Replacement of pipes, installation of solar panels, supply of two water tanks
9509	Mwingi North	Tseikuru	Tseikuru/ Nziitu	MW&I	Construction of sub-surface dam along Muuna river and Kwa ngundi/Nzaru	Construction of a Dam
9510	Mwingi North	Tseikuru	Tseikuru/ Nziitu	MW&I	Driling and equipping of KMTC Borehole	Driling, equipping and installation of power
9511	Mwingi North	Tseikuru	Tseikuru/ Nziitu	MW&I	Kwa Mwinzi Momba Earth Dam Drilling	Fencing and desilting kwa Mwinzi Momba Earth Dam
9512	Mwingi North	Tseikuru	Tseikuru/ Nziitu	MW&I	Kwa Kanyika Earth Dam.	Scooping and fencin of the Earth Dam
9513	Mwingi North	Tseikuru	Tseikuru/ Nziitu	MW&I	Construction of Drift at KMTC-Tseikuru	Construction of Drift
9514	Mwingi North	Tseikuru	Tseikuru/ Nziitu	MW&I	Borehole Drilling and Equipping at Usi-Wiu River-Kwa Makau	Borehole Drilling and Equipping
9515	Mwingi North	Tseikuru	Tseikuru/ Nziitu	ODG	Finishing and equipping of lower eastern heritage gallery centre	Finishing and equipping of lower eastern heritage gallery centre

## Mwingi West

S/No	Sub County	Ward	Village	Sector	Proposed project	Main activities of the Project
9516	MWingi West	Kyome/ Thaana	Kanyaa	MW&I	Pipeline extension from Songea-Kanyaa-Kavaini-Thaana Nzau-winyzei	Water infrastructure expansion
9517	MWingi West	Kyome/ Thaana	Kyome	MA&LD	Physical planning of Kiangu, Yaana, Yuumbu Markets	Physical planning
9518	MWingi West	Kyome/ Thaana	Kyome	MEEFN&MRs	Electricity connection at Thonzweni	Electrical infrastructure
9519	MWingi West	Kyome/ Thaana	Kyome	MRPW&T	Road grading of Kathumulani-Mbooni-Kamukunji-Ndaluni-Tyaa drift-Musukini	Road grading
9520	MWingi West	Kyome/ Thaana	Kyome	MRPW&T	Upgrade & Murraming of Thonzweni-Tumila-Thokoa	Road upgrade and murraming
9521	MWingi West	Kyome/ Thaana	Kyome	MW&I	Construction of sand dams in all the villages	Building sand dams
9522	MWingi West	Kyome/ Thaana	Musuani	MRPW&T	Drift at Ithame	Building a drift
9523	MWingi West	Kyome/ Thaana	Musuani	MRPW&T	Grading of Wikitoo, Ikasi	Road grading
9524	MWingi West	Kyome/ Thaana	Musuani	MW&I	Rehabilitation of Wikitoo & construction of one mega dam	Rehabilitation and building
9525	MWingi West	Kyome/ Thaana	Musuani	MW&I	Sand dams at Kwa Kaoka, Ngomeni	Building sand dams
9526	MWingi West	Kyome/ Thaana	Musuani	MW&I	Waterpans at Kiumoni, Kitumbi, Musuani	Building waterpans
9527	MWingi West	Kyome/ Thaana	Thaana Nzau	MEEFN&MRs	Electricity connection to Thaana-Town & dispensary, Mululini & Thaana primary school & secondary	Electrical infrastructure
9528	MWingi West	Kyome/ Thaana	Thaana Nzau	MRPW&T	Grading and dozing of Mululini-Kasavini	Road grading and dozing
9529	MWingi West	Kyome/ Thaana	Thaana Nzau	MW&I	Earth dams at Kalawani, Mululini, Kathome	Building earth dams
9530	MWingi West	Kyome/ Thaana	Thaana Nzau	MW&I	Installation of 10,000m3 at Yenzuva	Water infrastructure installation
9531	MWingi West	Kyome/ Thaana	Thaana Nzau	MW&I	Two earth dams at Yenzuva	Building earth dams
9532	MWingi West	Kyome/ Thaana	Kanyaa	MA&LD	1 Provision of ploughing tractors and certified seeds to farmers in Kanyaa Village and homesteads	Provision of certified seeds, Provision Ploughing tractors
9533	Mwingi West	Kyome/ Thaana	Kanyaa	MA&LD	1 Livestock yard and latrine at Kwa Musyoka Kauna Kwa Mbuta dustless Market	
9534	Mwingi West	Kyome/ Thaana	Kanyaa	MCGYIS&SS	1 Registration of PLWDs, Youth Groups and Women Groups and increased KCEF loans	Mobilization, Registration, Loaning
9535	Mwingi West	Kyome/ Thaana	Kanyaa	MCGYIS&SS	1 Installation of mobile telephone masts at Itungianie (Airtel and Safaricom)	Installation of masts
9536	Mwingi West	Kyome/ Thaana	Kanyaa	MCGYIS&SS	1 Public dias at Kanyaa Market	construction of Public dias
9537	Mwingi West	Kyome/ Thaana	Kanyaa	MEEFN&MRs	1 Rehabilitation, supply and installation of solar panels at Kitulani borehole and construction of water kiosk	Repairs, Installation of solar power for pumping, Construction of water kiosk
9538	Mwingi West	Kyome/ Thaana	Kanyaa	MEEFN&MRs	1 Security and street lighting at Kanyaa Market and office of VA, Kanyaa Police Post, Kanyaa Primary, and Kitulani Pri & Sec Schs	Installation of street lights
9539	Mwingi West	Kyome/ Thaana	Kanyaa	MEEFN&MRs	1 7 solar flood lights at Kanyaa Market, 3 at Kwa Mbuta, 3 at Itungianie, 3 at Nzangathini, 2 at Ndelekani	Installation of solar flood lights
9540	Mwingi West	Kyome/ Thaana	Kanyaa	MEEFN&MRs	1 Transformers at Ituka, Kyondoni ECDE, Nzangathini, Kyangano, Kiyuhukulu, Ngotoni, Nzaini	Transformers installation, Power lines extension
9541	Mwingi West	Kyome/ Thaana	Kanyaa	MEEFN&MRs	Security and street lighting at Kanyaa Market and office of VA, Kanyaa Police Post, Kanyaa Primary, and Kitulani Pri & Sec Schs	Installation of street lights
9542	Mwingi West	Kyome/ Thaana	Kanyaa	MEEFN&MRs	Public dias at Kanyaa Market	Installation of solar flood lights
9543	Mwingi West	Kyome/ Thaana	Kanyaa	MEEFN&MRs	7 solar flood lights at Kanyaa Market, 3 at Kwa Mbuta, 3 at Itungianie, 3 at Nzangathini, 2 at Ndelekani	
9544	Mwingi West	Kyome/ Thaana	Kanyaa	MET&SD	1 Construction of ECDE classrooms at Kanyaa Pri, Kithukulu ECDE at Kwa Benard Muli, Kwa Mbuta ECDE class at Kwa John Munuve, fencing of Kyondoni ECDE	Construction of classrooms, Equipping with teaching/learning materials, Staffing, Playgrounds provision
9545	Mwingi West	Kyome/ Thaana	Kanyaa	MRPW&T	Road openingu Kavililo, ngunini, katitika, kwa Mulinga, Kitulani Pri Sch, Kalisuni Stream, Kalela river, Katheta Mkt & Katheta Primary (Civil works at Ngunini River, Katitika River (slab), Kalisuni (slab), drift at Kalela river)u Kwa Mbuta, Kwa Kimuyu, Kwa Kauna, Ndelekani Pri, Ndelekani Shopping centre to Kasunga Pri & Sec (Civil Works at Kwa Kimuyu, Kwa Mulingu)u Itungianie Shopping Centre, Ituka, Katitika, Kyangano, Masaani Cattle Dipu Kwa Simba, Kisulu, Nzaini Catholic, Kwa Musyoka Muthami, Kwa Kyende Makalani (Civil works at Ikomoa River and Slab at Kwa Muthami)	Grading, Drifts and slabs construction
9546	Mwingi West	Kyome/ Thaana	Kanyaa	MRPW&T	1 Tarmacking of Kwa Siku, Kikiini, Kitulani, Kanyaa, Kasanga, Kwa Muthusi to Thaana Road	Survey works Grading, Murraming, Tarmacking
9547	Mwingi West	Kyome/ Thaana	Kanyaa	MRPW&T	1 Upgrading of Kanyaa dispensary to level III facility	Construction of related facilities, Equipping, Staffing
9548	Mwingi West	Kyome/ Thaana	Kanyaa	MTIMI&C	1 Bus park at Kanyaa Market	Construction
9549	Mwingi West	Kyome/ Thaana	Kanyaa	MTIMI&C	1 Boda boda shades at Kanyaa Market, and Kwa Mbuta Shopping Centre, 1 Boda boda operators training	Construction, Training, Purchase of land, Construction, Equipping, Staffing
9550	Mwingi West	Kyome/ Thaana	Kanyaa	MW&I	1 Extension of Kalimbui water project	Pipeline extension, water kiosk, kitulani sec sch, kitulani catholic church, kwa kiminza hii down to kyondoni ecde
9551	Mwingi West	Kyome/ Thaana	Kanyaa	MW&I	1 Yuiyo Earth dam along Kalela River,	Excavation, Drawing points, sanitation and fencing
9552	Mwingi West	Kyome/ Thaana	Kanyaa	MW&I	1 Pipeline extension from Ndelekani shopping centre to Ndelekani Pri School and an elevated water tank	Pipeline extension, water kiosk, kitulani sec sch, kitulani catholic church, kwa kiminza hii down to kyondoni ecde, Water tank erection
9553	Mwingi West	Kyome/ Thaana	Kanyaa	MW&I	1 8 sand dams along Kalela Ikomoa River, 1 10 sand dams along kwa suti to kwa mwangi river, 1 6 sand dams along kiwaa river	Excavation , Shallow wells
9554	Mwingi West	Kyome/ Thaana	Kanyaa	MW&I	1 Excavation of earth dam at Kwa Nzumbu, Kwa Kaliti, Nyalo, Kwa Mbuta, Katukoni, Kwa Mwilu, Kakumi (5)	Excavation, Drawing points, sanitation and fencing
9555	Mwingi West	Kyome/ Thaana	Kanyaa	MW&I	1 Piping of water from Thaana, Thitani, Kasanga, Kanyaa, Kitulani, Kikiini to Kwa Siku for distribution downwards	pipeline extension
9556	Mwingi West	Kyome/ Thaana	Kanyaa	MW&I	Rehabilitation, supply and installation of solar panels at Kitulani borehole and construction of water kiosk	Repairs
9557	Mwingi West	Kyome/ Thaana	Kanyaa	MW&I	Yuiyo Earth dam along Kalela River,	Excavation, Drawing points, sanitation and fencing
9558	Mwingi West	Kyome/ Thaana	Kanyaa	MW&I	Pipeline extension from Ndelekani shopping centre to Ndelekani Pri School and an elevated water tank	Pipeline extension
9559	Mwingi West	Kyome/ Thaana	Kanyaa	MW&I	8 sand dams along Kalela Ikomoa River	Excavation
9560	Mwingi West	Kyome/ Thaana	Kanyaa	MW&I	10 sand dams along kwa suti to kwa mwangi river	Shallow wells
9561	Mwingi West	Kyome/ Thaana	Kanyaa	MW&I	drilling of a shshlow well at Kwa Ndava Nzongoso	
9562	Mwingi West	Kyome/ Thaana	Kanyaa	MW&I	drilling of a shshlow well at Mbavu Nzuku	
9563	Mwingi West	Kyome/ Thaana	Kanyaa	OOG	1 Construction of VAs office	Construction of VAs
9564	Mwingi West	Kyome/ Thaana	Kyome	MEEFN&MRs	Flood lights at our growing towns- Thonzweni, Yangondi, Kathita, Ndaluni, Kyome, Kathumulani	Installation of new/more flood lights
9565	Mwingi West	Kyome/ Thaana	Kyome	MEEFN&MRs	Provision of tree Seedlings	Provide seedlings to institutions and homesteads
9566	Mwingi West	Kyome/ Thaana	Kyome	MEEFN&MRs	Sand harvesting	Sand harvesting at Tyaa river, Kaothani, & Syomwambya rivers (Decent packaging to be done)
9567	Mwingi West	Kyome/ Thaana	Kyome	MEEFN&MRs	ICT	Airtel Boosters and Wifi installation in our schools (Kyome Boys, Kyome Girls, Kyome Pri, Ndaluni Sec, Ndaluni Pri, Mbau Sec, Mbau Pri



S/No	Sub County	Ward	Village	Sector	Proposed project	Main activities of the Project
9568	Mwingi West	Kyome/ Thaana	Kyome	MET&SD	Construction of modern ECDE classrooms with modern play equipment and learning aids- Ndaluni, St.Joseph, Christ Chapel, Kyome Pri, Thonzweni,Mbooni, Emmanuel	Construction and equipping of new classrooms
9569	Mwingi West	Kyome/ Thaana	Kyome	MET&SD	Renovation and equipping of Nyaa memorial Vocational Training	Renovation works, additional classrooms & workshops, equipping
9570	Mwingi West	Kyome/ Thaana	Kyome	MET&SD	Proposed construction and equipping of Kisee polytechnic	Construction & equipping of a new institution
9571	Mwingi West	Kyome/ Thaana	Kyome	MET&SD	Leveling of playgrounds - Ndaluni Pri, Kyome Pri, Mbau Pri, Mbau Sec	Leveling with graders
9572	Mwingi West	Kyome/ Thaana	Kyome	MFEF&RM	SHGs to be allocated better amounts in the Empowerment Fund	Loan Awarding
9573	Mwingi West	Kyome/ Thaana	Kyome	MH&S	Mavalani Dispensary construction & electricity connection	Construction, equipping, staffing, electricity connection
9574	Mwingi West	Kyome/ Thaana	Kyome	MH&S	Upgrading of Thonzweni Dispensary to level II with maternity wing, laboratory, staff houses & ground leveling	Renovation, maternity wing, laboratory, staff houses and ground leveling
9575	Mwingi West	Kyome/ Thaana	Kyome	MLH&UD	Physical planning, Land rating & valuation at Kyome and Ndaluni Market	Physical planning, boundaries set, title deeds given
9576	Mwingi West	Kyome/ Thaana	Kyome	MRPW&T	Government to provide machinery to do feeder roads and civic works (drifts, slabs, culverts) list annexed	Roads opening, grading, civil works
9577	Mwingi West	Kyome/ Thaana	Kyome	MTIMI&C	Mango Processing Plant at Thonzweni	Machine to add value to our wasted mangoes (crisps, juice processing)
9578	Mwingi West	Kyome/ Thaana	Kyome	MTIMI&C	Honey processing plant and bee hives provision & training	Packaging & Marketing
9579	Mwingi West	Kyome/ Thaana	Kyome	MTIMI&C	Training & Shades for Bodaboda riders	To be trained & licenses given. Shades at Kyome market and Kathumulani
9580	Mwingi West	Kyome/ Thaana	Kyome	MW&I	Irrigation schemes along tyaa river	Excavation of shallow well, piping towers, water tanks, drip irrigation
9581	Mwingi West	Kyome/ Thaana	Kyome	MW&I	Water pans at all kyome village homesteads	Excavations with excavators
9582	Mwingi West	Kyome/ Thaana	Kyome	MW&I	New borehole to be drilled at Kwa Kithome, Ndaluni Market, Ndaluni Sec Sch	Drilling, casing, gravelling, piping, towers, tanks, water points
9583	Mwingi West	Kyome/ Thaana	Kyome	MW&I	Kwa Masai borehole water distribution to Kyome Market, Kyome boys, Kyome Girls, Kyome Pri, Kyome Dispensary	Piping and distribution
9584	Mwingi West	Kyome/ Thaana	Kyome	MW&I	Excavation of a mega dam at Kaitula	Excavation, fencing, water points
9585	Mwingi West	Kyome/ Thaana	Kyome	MW&I	Earth dam at Kwa Mulwa Musyoka	Excavation, Fencing, drawing water point
9586	Mwingi West	Kyome/ Thaana	Kyome	MW&I	Utilisation of transformers at Kyome Mkt, Kaethani, Mbau Sec, Kwa Masai borehole, Kwa Katua, Kyome rock. New transformers at AIC Muutini, Kwa Mwando, Kwa Kangangi, Ilatu, Kangoka, Mavalani, Kathita, Mbooni, & Kwa Kanza	Extension to 600m each
9587	Mwingi West	Kyome/ Thaana	Kyome	ODG	Kyome and Mikwa Rocks view points (tourism attraction points)	View point- stairs up, sitting area, service point
9588	Mwingi West	Kyome/ Thaana	Kyome	OOG	Police Post at Kyome Market	Rental houses for the officers, post's offices construction and operationalization
9589	Mwingi West	Kyome/ Thaana	Musuani	MCGYIS&SS	1 Provision of grants to women, youth and PLWDs	Avail funds to organised groups of Women, Youth and PLWDs
9590	Mwingi West	Kyome/ Thaana	Musuani	MCGYIS&SS	1 Training clinics for coaching and referees	Training and skills transfer to youth groups in field of coaching and referring
9591	Mwingi West	Kyome/ Thaana	Musuani	MCGYIS&SS	1 Scouting and nurturing of local talents in various fields	
9592	Mwingi West	Kyome/ Thaana	Musuani	MCGYIS&SS	1 Installation of telecommunication masts at Kiya Hill and Kanyeini/Kitumbi area	Construction of base stations/boosters at the sited
9593	Mwingi West	Kyome/ Thaana	Musuani	MEEFN&MRs	1 Provision of tree seedlings to households for planting	Seedlings provision
9594	Mwingi West	Kyome/ Thaana	Musuani	MEEFN&MRs	1 Clear policy on sand harvesting	
9595	Mwingi West	Kyome/ Thaana	Musuani	MEEFN&MRs	1 Electrification of Kitumbi-Ikasi and Mbitini area. 1 Transformers at Mutwasya, Muuna/Kanyarini, Mukekeni, Kivumbuni, Kakotoni, Kwa Kaoka, Kanyeini Sec. 1 Rehabilitation of transformer at Kwa Nguna	Provision and installation of transformers and homes electricity connection
9596	Mwingi West	Kyome/ Thaana	Musuani	MEEFN&MRs	1 Security lighting at Musuani Shops, Muuna, Ndoti Njema-Muambani-Ikoma Nzoka Police Post, Musuani Pri, Musuani AIC, Makutano, Musuani Sec, Kitumbi Shops, Kwa Karanga Shops, Kanyeini dispensary/Primary	Mulika mwizi erection along the roads within Musuani shops
9597	Mwingi West	Kyome/ Thaana	Musuani	MET&SD	1 Construction of ECDE classroom at all Pri Schsl, Provision of water tanks at all ECDEI Mentorship Programme for all candidates 1 Fencing for all Schools 1 Leveling of all playgrounds in schools	Provision of necessary amenities to achieve the target status of the education facility
9598	Mwingi West	Kyome/ Thaana	Musuani	MET&SD	1 Capacity building and support in acquisition of skills on entrepreneurship and business skills for groups, 1 Construction of social hall at Musuani village	Training and sensitization of groups, Construction, equipping
9599	Mwingi West	Kyome/ Thaana	Musuani	MET&SD	1 Training, strengthening and facilitation of cooperatives per sector through strengthening self regulation in internal operations	Sensitization and skills acquisition
9600	Mwingi West	Kyome/ Thaana	Musuani	MH&S	1 Upgrading of Kanyeini Dispensary to Level III 1 Construction of Level II at Ikoma Nzoka/Musuani Shops 1 Construction of level III at Kitumbi 1 Construction of additional staff houses at Kanyeini dispensary 1 3 NO 10000litres plastic water tank at Kanyeini Dispensary	Provision of necessary amenities to achieve the target status of the health facility
9601	Mwingi West	Kyome/ Thaana	Musuani	MH&S	Construction of Level II at Ikoma Nzoka/Musuani Shops	
9602	Mwingi West	Kyome/ Thaana	Musuani	MH&S	Construction of level III at Kitumbi	
9603	Mwingi West	Kyome/ Thaana	Musuani	MH&S	Construction of additional staff houses at Kanyeini dispensary	
9604	Mwingi West	Kyome/ Thaana	Musuani	MLH&UD	1 Urban planning, land rating and valuation	Development of spatial plans
9605	Mwingi West	Kyome/ Thaana	Musuani	MRPW&T	1 Road opening (Nzuku-Muli Mbindi-Lava-Syanda-Kinyambu, Kwa Tiya- Mbatu-Mathyakani-Mbitini-Cattle Dip, Makutano-Masaku Mwita-Kavingo-Mungala-Nzengu-Vele Kiyaya-Kitumbi, Kakotoni-Mbuvu Kavira-Kasea, Kwa Muteti-Kanyangya-Kathuku-Mwamali-Mwasya-Ndambu-Ngunga-Kasoyo Iwia Drifts at Kwa Kaoka, Kwa Nyunyi, Kwa Mughu, Kwa Muasa, Ngui Musyoka, Kwa Kivove (Singia), Kwa Tinya, Kwa Mbivel Murrum for Kwa Kaoka Stream Road on both sides (100m each)	Grading Installation of culverts/drifts
9606	Mwingi West	Kyome/ Thaana	Musuani	MTIMI&C	1 All market centres to have cleaners	Development of spatial plans
9607	Mwingi West	Kyome/ Thaana	Musuani	MTIMI&C	1 Vendors market at Musuani Shops, 1 Review of, 1 4 door pit latrines at Kitumbi licence charges	Construction
9608	Mwingi West	Kyome/ Thaana	Musuani	MTIMI&C	1 Bodaboda shades at Musuani Shops, Kwa Karanga, Kitumbi, 1 Training, licensing and safety sensitization programmes for bodaboda riders	Construction of boda boda shades
9609	Mwingi West	Kyome/ Thaana	Musuani	MW&I	Water pans machinery and support to farmers	Excavation of households waterpans
9610	Mwingi West	Kyome/ Thaana	Musuani	MW&I	Sand Dams at Masyura/Mati Nzui, Mathyakani (Peter Mulwa), Kwa King'utu, Kwa Sambu, Kwa Kathuku, Kwa Ndovo, Kwa Kiteme/Mbatu, Ithame Dam, Kwa Mugho/Muthui, Kwa Kiutu/Kilonzo, Kwa Mavuli/Ngari, Kwa Luki/Nzyuli, Mwa Muthengi/Luuta	Construction
9611	Mwingi West	Kyome/ Thaana	Musuani	MW&I	1 Mega Dam at Kanyonyoni 1 Dam at Kwa Veke/Mutemi, Kavula/Muthui, Ngunga Lava/Muli Mbindi	Excavation Fencing Water drawing points Latrines

S/No	Sub County	Ward	Village	Sector	Proposed project	Main activities of the Project
9612	Mwingi West	Kyome/ Thaana	Musuani	MW&I	1 Rehabilitation and upgrading of water boreholes at Kwa Kithuka-GFBC wikitoo and Kithayooni Boreholes	Repair and replacement of broken equipment and solar hybridization of water points, Completion of proposed waterproject
9613	Mwingi West	Kyome/ Thaana	Musuani	MW&I	1 Upgrading of kwa nguthi borehole	Repair and replacement of broken equipment and solar hybridization of water points, Completion of proposed waterproject
9614	Mwingi West	Kyome/ Thaana	Musuani	MW&I	1 Actualization of Kiambere-Mbondoni-Migwani Water project	Repair and replacement of broken equipment and solar hybridization of water points, Completion of proposed waterproject
9615	Mwingi West	Kyome/ Thaana	Musuani	ODG	1 Construction of picnic and recreationalsite at Kiiya Rock Hill	Construction of picnic and recreational sire
9616	Mwingi West	Kyome/ Thaana	Musuani	OOG	1 Construction of village admins office at Ikoma Nzoka Community Land	Construction , Equipping
9617	Mwingi West	Kyome/ Thaana	Thaana Nzau	MA&LD	Provision of ploughing tractors	Identification of beneficiaries
9618	Mwingi West	Kyome/ Thaana	Thaana Nzau	MA&LD	Provision of certified seeds	Provision of seeds periodically
9619	Mwingi West	Kyome/ Thaana	Thaana Nzau	MA&LD	Provision of Livestock pasture seeds	
9620	Mwingi West	Kyome/ Thaana	Thaana Nzau	MCGYIS&SS	Stadium of Winzyeei Sports Centre	
9621	Mwingi West	Kyome/ Thaana	Thaana Nzau	MCGYIS&SS	Capacity building of Boda Boda operators, Women groups, youth groups, PLWDs in Agriculture, Trade and Loans awarding	Training
9622	Mwingi West	Kyome/ Thaana	Thaana Nzau	MCGYIS&SS	Registration of PLWDs with cash transfer agencies	Funding
9623	Mwingi West	Kyome/ Thaana	Thaana Nzau	MCGYIS&SS	Youth mentorship programmes	Construction
9624	Mwingi West	Kyome/ Thaana	Thaana Nzau	MCGYIS&SS	Playground and social Hall	
9625	Mwingi West	Kyome/ Thaana	Thaana Nzau	MEEFN&MRs		Installation of solar power for pumping
9626	Mwingi West	Kyome/ Thaana	Thaana Nzau	MEEFN&MRs	Solar Lights at Muthithu, Ithonze, Winzyeei, Kikunguuni, Kamutekeo, Wikivuvwa, Masaani, Kivani	Power lines extension
9627	Mwingi West	Kyome/ Thaana	Thaana Nzau	MEEFN&MRs	Installation of electricity at Thaana town.	
9628	Mwingi West	Kyome/ Thaana	Thaana Nzau	MEEFN&MRs	Installation of airtel/safaricom masts	Installation of masts
9629	Mwingi West	Kyome/ Thaana	Thaana Nzau	MEEFN&MRs	Tree planting in all Pri Schs	Provision of tree seedlings
9630	Mwingi West	Kyome/ Thaana	Thaana Nzau	MEEFN&MRs	Electrification of Mululini & Thaana Shopping Centres and Primary Schools	Supply and installation of traformers and power lines
9631	Mwingi West	Kyome/ Thaana	Thaana Nzau	MEEFN&MRs	Supply and installation of flood lights at all shopping centres	
9632	Mwingi West	Kyome/ Thaana	Thaana Nzau	MEEFN&MRs	Installation of telecommunication masts	Installation
9633	Mwingi West	Kyome/ Thaana	Thaana Nzau	MEEFN&MRs	Initiate sustainable sand harvesting zones at Kithyoko and Kyumbi Rivers	Policy framework
9634	Mwingi West	Kyome/ Thaana	Thaana Nzau	MRPW&T	Road opening/Upgrading	Grading
9635	Mwingi West	Kyome/ Thaana	Thaana Nzau	MRPW&T	Winzyeei-Mbakini (Civil works at Masaani,Kwa Vele & Kavoo)	Levelling
9636	Mwingi West	Kyome/ Thaana	Thaana Nzau	MRPW&T	Construction and opening of roads at AIC -Mbeula Church (Civil Works at Kwa Ngamu/Itulu Kitheka)	Civil works
9637	Mwingi West	Kyome/ Thaana	Thaana Nzau	MRPW&T	Construction and opening of roads aWikivuvwa- Kamutekio (civil works at Kwa Muli Mwanganzi and Kavita)	
9638	Mwingi West	Kyome/ Thaana	Thaana Nzau	MRPW&T	Construction and opening of roads aMuimi Mulyungi-Mithongini through Muthithu (Civil Works at Muimi Mulyungi stream)	
9639	Mwingi West	Kyome/ Thaana	Thaana Nzau	MRPW&T	Construction and opening of roads aNdiuni Catholic-Winzyeei Town through Kongo Mbiti(civil works at Ndiuni- Kwa Ngwatha	
9640	Mwingi West	Kyome/ Thaana	Thaana Nzau	MRPW&T	Construction and opening of roads aWinzyeei town- Mamuluni River-St.Brigit (Civil works at Mamuluni)	
9641	Mwingi West	Kyome/ Thaana	Thaana Nzau	MRPW&T	murraming/ civil works/ upgrading Road@ Kyusani-Nzuli-Kairungu	Murraming
9642	Mwingi West	Kyome/ Thaana	Thaana Nzau	MRPW&T	Opening/ upgrading Road@Kithamba Ngii-Kwa Kanyange-St.Brigit Sch	Civil works
9643	Mwingi West	Kyome/ Thaana	Thaana Nzau	MRPW&T	Tarmacking of Kwa Siku-Thaana Nzau Road	Tarmacking works
9644	Mwingi West	Kyome/ Thaana	Thaana Nzau	MRPW&T	Roads opening/Upgrading wikivuvua road	Survey works
9645	Mwingi West	Kyome/ Thaana	Thaana Nzau	MRPW&T	Kwa Gedion Market- Singia Dispensary	Grading
9646	Mwingi West	Kyome/ Thaana	Thaana Nzau	MTIMI&C	Opening/ upgrading Road@Kyusani Market- Kamutekeo	
9647	Mwingi West	Kyome/ Thaana	Thaana Nzau	MTIMI&C	Opening/ upgrading Road@Thaana-Kasavini-Masingani-Wikivuvwa	
9648	Mwingi West	Kyome/ Thaana	Thaana Nzau	MTIMI&C	Opening/ upgrading Road@Kwa Kivindu-Kasavini-Thaana Nzau- Kithyoko	
9649	Mwingi West	Kyome/ Thaana	Thaana Nzau	MTIMI&C	Opening/ upgrading Road@Kaukuni-Nguutani	
9650	Mwingi West	Kyome/ Thaana	Thaana Nzau	MTIMI&C	Opening/ upgrading Road@Mavui- Winzyeei	
9651	Mwingi West	Kyome/ Thaana	Thaana Nzau	MW&I	Construction of sand dams along Kavini-Nzuli River	Construction of sand dams
9652	Mwingi West	Kyome/ Thaana	Thaana Nzau	MW&I	Drilling of boreholes at	Hydrological survey
9653	Mwingi West	Kyome/ Thaana	Thaana Nzau	MW&I	Planting of grass at proposed earthdams	
9654	Mwingi West	Kyome/ Thaana	Thaana Nzau	MW&I	Pump and supply water from Tana River through Thitani Village to Migwani	Survey
9655	Mwingi West	Kyome/ Thaana	Thaana Nzau	MW&I	Mega earhdam at Kyusani-Kwa Musee/Kwa Mwaniki	Construction
9656	Mwingi West	Kyome/ Thaana	Thaana Nzau	MW&I	Earthdam at Kwa Mbasa/Kwa Mwaniki, Muumbo-Mululini	Excavation of shallow well
9657	Mwingi West	Kyome/ Thaana	Thaana Nzau	ODG	Construction of a tourism hotel at Thaana Nzau (Migigo Island) Tana River	Construction
9658	Mwingi West	Kyome/ Thaana	Thaana Nzau	OOG	Construction of VAs office	Purchase of land
9659	Mwingi West	Kyome/ Thaana	Thaana Nzau	OOG	Construction of staff houses	Equipping
9660	Mwingi West	Kyome/ Thaana	Thitani	MCGYIS&SS	Registration of PLWDs as organized group	Mobilisation, training, registration, funding
9661	Mwingi West	Kyome/ Thaana	Thitani	MEEFN&MRs	Flood lights at Ward HQ, Kasanga, Kwa Nzambu, Maiyuni, Thitani Mkt, Thitani Pri, Street lights at Kwa Muthusi & Kiunduani	Supply & installation
9662	Mwingi West	Kyome/ Thaana	Thitani	MEEFN&MRs	Provision of tree seedlings to institutions and community	Seedlings distribution
9663	Mwingi West	Kyome/ Thaana	Thitani	MEEFN&MRs	Installation of transformers at strategic points in the community	Transformers installation
9664	Mwingi West	Kyome/ Thaana	Thitani	MEEFN&MRs	Installation of telecommunication masts at strategic points	Installation of telecommunication masts at strategic points
9665	Mwingi West	Kyome/ Thaana	Thitani	MEEFN&MRs	Provide security lights at Ward HQ and all market centres, schools, hospitals	Installation of security lights
9666	Mwingi West	Kyome/ Thaana	Thitani	MET&SD	Construction of ECDE classrooms at Thitani, Kasanga, Syimuu, Kilela, Muumboni, Uiini, Kiunduani, AIC Mbaunzo	Construction of classrooms
9667	Mwingi West	Kyome/ Thaana	Thitani	MET&SD	Construction of village polytechnic at Kavaini Pri Sch	Construction of classrooms, workshops & other related facilities
9668	Mwingi West	Kyome/ Thaana	Thitani	MET&SD	Improve infrastructure at Kasanga Sec, Thitani Sec, Kavaini Sec and each primary school	Renovations
9669	Mwingi West	Kyome/ Thaana	Thitani	MET&SD	Modern playground at Kavaini Primary School	Ground leveling
9670	Mwingi West	Kyome/ Thaana	Thitani	MH&S	Upgrading of Thitani Health Centre to level IV	Construction of related facilities
9671	Mwingi West	Kyome/ Thaana	Thitani	MH&S	Upgrading of Kavaini Dispensary to Level III	Construction of related facilities
9672	Mwingi West	Kyome/ Thaana	Thitani	MH&S	Upgrading of Kanyekini Dispensary to Level III	Provision of necessary amenities to achieve the target status of the health facility
9673	Mwingi West	Kyome/ Thaana	Thitani	MRPW&T	Roads opening- redeemed evangelical centre to Kwa Kathanzu water Kiosk through ilovoo munuve with slab at Kanguna	Grading
9674	Mwingi West	Kyome/ Thaana	Thitani	MRPW&T	Tarmacking from Kiunduani to Ward HQ (Kyome/Thaana Ward)	Tarmacking (4Kms)

S/No	Sub County	Ward	Village	Sector	Proposed project	Main activities of the Project
9675	Mwingi West	Kyome/ Thaana	Thitani	MRPW&T	Tarmacking from Kwa Siku-Kitulani,Kasayaa Kasanga Thitani to Thaana	Tarmacking, culverts installation, slabbing, compensation of land owners
9676	Mwingi West	Kyome/ Thaana	Thitani	MRPW&T	Road opening from Kwa Nzambu to Ward HQ through Makwenye Kwa Tovo and bridges along Makwenye & Kavaini River	Grading
9677	Mwingi West	Kyome/ Thaana	Thitani	MRPW&T	Road opening from Kwa Ngutha to Kwa Nzili through Kasyala with a drift	Grading
9678	Mwingi West	Kyome/ Thaana	Thitani	MRPW&T	Road opening from Kwa Nzambu to Kanyekini sec through Kwa Nzuli with a drift along Kwa kaoka	Grading
9679	Mwingi West	Kyome/ Thaana	Thitani	MRPW&T	Road opening from Kwa Kyala to Kwa Mila through Kwa Muli with a bridge at Kwa Muli	Grading
9680	Mwingi West	Kyome/ Thaana	Thitani	MRPW&T	Road opening from Kwa Julia Kwa Njiru through Kwa Ngula Kwa Kinyungu with bridge and culvert	Grading
9681	Mwingi West	Kyome/ Thaana	Thitani	MTIMI&C	Bodaboda shades at Ward HQ Kiunduani,Maiyuni, Kasanga, Thitani,Mbakini, Mavandani	Installation of 6 bodaboda shades
9682	Mwingi West	Kyome/ Thaana	Thitani	MTIMI&C	Awareness creation on cooperatives registration	Training
9683	Mwingi West	Kyome/ Thaana	Thitani	MW&I	Construction of sand dam & Shallow wells at Wanzwii-4No, Mululini- 4No, Kavaini R- 6 No, Makuvuni-5 No	Fencing
9684	Mwingi West	Kyome/ Thaana	Thitani	MW&I	Mathyakani Earth dam	Excavation,drawing points,cattle trough, toilets and fencing
9685	Mwingi West	Kyome/ Thaana	Thitani	MW&I	Kasyala Earth Dam,	Excavation, Drawing points, cattle trough, toilets and fencing
9686	Mwingi West	Kyome/ Thaana	Thitani	MW&I	Borehole at Kyome/Thaana Ward Hq	Hydrological Survey
9687	Mwingi West	Kyome/ Thaana	Thitani	MW&I	4 boreholes at Kavaini Sub Location	Hydro-logical Survey
9688	Mwingi West	Kyome/ Thaana	Thitani	MW&I	9 sand dams	Feasibility studies
9689	Mwingi West	Kyome/ Thaana	Thitani	MW&I	Water pans machinery and support to farmers	Excavation of households waterpans
9690	Mwingi West	Kyome/ Thaana	Thitani	MW&I	Sand Dams at Masyura/Mati Nzui,Mathyakani (Peter Mulwa),Kwa King'utu, Kwa Sambu, Kwa Kathuku, Kwa Ndovo, Kwa Kiteme/Mbavu, Ithame Dam,Kwa Mugho/Muthui, Kwa Kiatu/Kilonzo,Kwa Mavuli/Ngari, Kwa Luki/Nzyuli,Mwa Muthengi/Luuta	Construction
9691	Mwingi West	Kyome/ Thaana	Thitani	MW&I	Mega Dam at Kanyonyoni	Excavation
9692	Mwingi West	Kyome/ Thaana	Thitani	MW&I	Dam at Kwa Veke/Mutemi, Kavula/Muthui, Ngunga Lava/Muli Mbindi	Fencing
9693	Mwingi West	Kyome/ Thaana	Thitani	MW&I	Rehabilitation and upgrading of water boreholes at Kwa Kithuka-GFBC wikitoo and Kithayooni Boreholes	Repair and replacement of broken equipment and solar hybridization of water points
9694	Mwingi West	Kyome/ Thaana	Thitani	MW&I	Upgrading of kwa nguthi borehole	
9695	Mwingi West	Kyome/ Thaana	Thitani	MW&I	Actualization of Kiambere-Mbondoni-Migwani Water project	
9696	Mwingi West	Kyome/ Thaana	Thokoa	MA&LD	Provision of ploughing tractors and certified seeds to farmers in Kanyaa Village and homesteads	Provision of certified seeds
9697	Mwingi West	Kyome/ Thaana	Thokoa	MA&LD	Provision of livestock feeds	Provision of feeds, seeds
9698	Mwingi West	Kyome/ Thaana	Thokoa	MA&LD	Provision of certified seeds to farmers	Provision of AI services
9699	Mwingi West	Kyome/ Thaana	Thokoa	MA&LD	AI services	Vaccination
9700	Mwingi West	Kyome/ Thaana	Thokoa	MCGYIS&SS	Registration of PLWDs, Youth Groups and Women Groups and increased KCEF loans	Mobilization
9701	Mwingi West	Kyome/ Thaana	Thokoa	MCGYIS&SS	Training and funding of Women, Youth & PLWDs groups	Training ,Funding
9702	Mwingi West	Kyome/ Thaana	Thokoa	MEEFN&MRs	Electricity transformers at Kitaalani AIC, Kunguli Kasoyviti, Mavuu, Lenza, Kwa Mkyama,Singla Dispensary, Kathumulani Shopping Centre, Kwa Ndereke Junction	Installation of transformers and powerlines extension
9703	Mwingi West	Kyome/ Thaana	Thokoa	MEEFN&MRs	Flood lights at Thokoa, Kwa Gedion, Nguuni, Kitaalani AIC, Singia Dispensary	Installation of flood lights
9704	Mwingi West	Kyome/ Thaana	Thokoa	MEEFN&MRs	Installation of mobile telephone masts at Itungianie (Airtel and Safaricom)	Installation of masts
9705	Mwingi West	Kyome/ Thaana	Thokoa	MEEFN&MRs	Transformers at Ituka, Kyondoni ECDE, Nzangathini, Kyangano,Kiyhukulu, Ngotoni, Nzaini	Tranformers installation
9706	Mwingi West	Kyome/ Thaana	Thokoa	MEEFN&MRs	Installation of communication masts at Singia Rock	Installation of masts
9707	Mwingi West	Kyome/ Thaana	Thokoa	MET&SD	Construction of ECDE classrooms at Kanyaa Pri,Kithukulu ECDE at Kwa Benard Muli, Kwa Mbuta ECDE class at Kwa John Munuve, fencing of Kyondoni ECDE	Construction of classroms
9708	Mwingi West	Kyome/ Thaana	Thokoa	MH&S	Upgrading of Kanyaa dispensary to level III facility	Construction of related facilities
9709	Mwingi West	Kyome/ Thaana	Thokoa	MRPW&T	John Kimami- Kathwovoo Mati-Kwa Kisuko-Kithaalani AIC-Musyoka Kativi- Kwa Kithuku- Muli-Kitemi	Leveling
9710	Mwingi West	Kyome/ Thaana	Thokoa	MRPW&T	Kwa Nzovo-Kwa Kiongo-Kwa Kasia-Kwa Makau Iwia- Kwa Kilyungi-Misai Sec -Lenza Kathita	Civil works
9711	Mwingi West	Kyome/ Thaana	Thokoa	MRPW&T	Misai Sec-Kwa Muvengei-Kwa Munyoki Nzumbi-Kwa Kaitu	
9712	Mwingi West	Kyome/ Thaana	Thokoa	MRPW&T	Construction, grading and opening road at Kwa Muthui Mbolomboya Makau- Kwa Kasangi-Kwa Kathunzi- Kwa Mutisya Ngathi- Kwa Muthui Kaloti	
9713	Mwingi West	Kyome/ Thaana	Thokoa	MRPW&T	Kwa Karanga AIC- Kwa Kaseve- Kwa Mutui Mwinzi- Kwa Bishop Kiloo- Kwa Ndunda- Kwa Rev. Kasikau	
9714	Mwingi West	Kyome/ Thaana	Thokoa	MRPW&T	Construction, grading and opening road at Kwa Mutui Mwinzi- Kwa Mulei- Kwa Kitika-Kwa Muli Kiteme- Kwa Kalungo	
9715	Mwingi West	Kyome/ Thaana	Thokoa	MRPW&T	Road opening	Grading
9716	Mwingi West	Kyome/ Thaana	Thokoa	MRPW&T	Kavililo, ngunini, katitika, kwa Mulinga, Kitulani Pri Sch, Kalisuni Stream, Kalela river,Katheta Mkt & Katheta Primary (Civil works at Ngunini River, Katitika River (slab),Kalisuni (slab), drift at Kalela river)	Spot gravelling
9717	Mwingi West	Kyome/ Thaana	Thokoa	MRPW&T	Construction, grading and opening road atKwa Mbuta, Kwa Kimuyu, Kwa Kauna, Ndelekeni Pri, Ndelekeni Shopping centre to Kasunga Pri & Sec (Civil Works at Kwa Kimuyu, Kwa Mulingu)	Drifts and slabs construction
9718	Mwingi West	Kyome/ Thaana	Thokoa	MRPW&T	Itungianie Shopping Centre, Ituka, Katitika, Kyangano, Masaani Cattle Dip	
9719	Mwingi West	Kyome/ Thaana	Thokoa	MRPW&T	Construction, grading and opening road atKwa Simba, Kisulu,Nzaini Catholic, Kwa Musyoka Muthami, Kwa Kyende Makalani (Civil works at Ikomoa River and Slab at Kwa Muthami)	
9720	Mwingi West	Kyome/ Thaana	Thokoa	MRPW&T	Tarmacking of Kwa Siku, Kikiini,Kitulani,Kanyaa,Kasanga,Kwa Muthusi to Thaana Road	Survey works
9721	Mwingi West	Kyome/ Thaana	Thokoa	MRPW&T	Livestock yard and latrine at Kwa Musyoka Kauna Kwa Mbuta dustless Market	Construction
9722	Mwingi West	Kyome/ Thaana	Thokoa	MRPW&T	Boda bodaoperators training	Training
9723	Mwingi West	Kyome/ Thaana	Thokoa	MRPW&T	Construction, grading and opening road at KwaSalvation Army-Kwa Seve-Kwa Ndovo-Kwa Kikati-Tumila Pri	
9724	Mwingi West	Kyome/ Thaana	Thokoa	MRPW&T	Construction, grading and opening road at KwaKwa Seve-Kwa Wambako	

S/No	Sub County	Ward	Village	Sector	Proposed project	Main activities of the Project
9725	Mwingi West	Kyome/ Thaana	Thokoa	MRPW&T	Construction, grading and opening road at Kangata-Kwa Musyoka Kilai	
9726	Mwingi West	Kyome/ Thaana	Thokoa	MRPW&T	Kwa Munguti-Kwa Tito-Kwa Lila-Kwa Mutunga- Kaethani-Kwa Nzenga Ngumbau- Mbooni AIC	
9727	Mwingi West	Kyome/ Thaana	Thokoa	MRPW&T	Construction, grading and opening road at Thokoa AIC- Kwa Kimanga Nyumu- New apostolic- Kwa Kyungo- Mutambu River- Kwa Mutambu- Kwa Musyoka-Kwa Nzuki-Mutua Kanyange-Francis Maluki-Main Road	
9728	Mwingi West	Kyome/ Thaana	Thokoa	MRPW&T	Construction, grading and opening road at Nguuni Sec Sch- Kithaalani AIC-Muthui Kavutu- Kwa Mwavu-Kavuthi-Ngovi Manda	
9729	Mwingi West	Kyome/ Thaana	Thokoa	MRPW&T	Emmanuel- Kwa Ndimu- Kimami Mutambu- Kwa Kasemba-Kwa Kalundu- Kwa Mulingwa- Kyome	
9730	Mwingi West	Kyome/ Thaana	Thokoa	MRPW&T	Construction, grading and opening road at Thokoa Catholic- Kwa Ng'ombe- Kwa Mono - Kwa Kiutu Musembei- Kwa Kivove- Kwa Musyimi-Kwa Kilyali	
9731	Mwingi West	Kyome/ Thaana	Thokoa	MRPW&T	Construction, grading and opening road at Kwa Musili Ulembwa- Kwa kyuru-Kwa Kituna- Ulembwa- Kwa Kilyali- Kitumbu Main Road	
9732	Mwingi West	Kyome/ Thaana	Thokoa	MRPW&T	Construction, grading and opening road at Moromuni- Kwa Kau- Kwa Munyai-Kwa Muthengi Visu- Kwa Ngula Mbuto- Mukuyuni- Simon Mwikya-Singia Dispensary	
9733	Mwingi West	Kyome/ Thaana	Thokoa	MRPW&T	Construction, grading and opening road at Kwa Kyenge- Kwa Kitute- Kwa Ndilo- Mukuyuni Dam- Thokoa Shopping Centre	
9734	Mwingi West	Kyome/ Thaana	Thokoa	MRPW&T	Kwa Karanga- Kwa Mutisya Nguu- Kwa Kimami Ngovi- Kwa Ngwithi-Kwa Nzolo-Singia Junction	
9735	Mwingi West	Kyome/ Thaana	Thokoa	MRPW&T	Construction, grading and opening road at Kwa Kitheka- Kwa Kimanzi Mukunga- Kwa Mboo-GOHMI Church	
9736	Mwingi West	Kyome/ Thaana	Thokoa	MTIMI&C	Baraza Park at Thokoa Market	Site identification/Land Purchase
9737	Mwingi West	Kyome/ Thaana	Thokoa	MTIMI&C	Market at Kwa Gedion & Thokoa Shopping Centres	Construction
9738	Mwingi West	Kyome/ Thaana	Thokoa	MTIMI&C	Bus park at Kanyaa Market	Construction
9739	Mwingi West	Kyome/ Thaana	Thokoa	MTIMI&C	Boda boda shades at Kanyaa Market, and Kwa Mbuta Shopping Centre	Construction
9740	Mwingi West	Kyome/ Thaana	Thokoa	MW&I	Ngomeni earthdam, Kwa Mukyama Earthdam, Mukuyuni, Kwa Mbelenge	Construction
9741	Mwingi West	Kyome/ Thaana	Thokoa	MW&I	Tumila & Singia Rock Catchment	Fencing
9742	Mwingi West	Kyome/ Thaana	Thokoa	MW&I	Thokoa Borehole (Solar Panel Installation, Pipeline repairs)	
9743	Mwingi West	Kyome/ Thaana	Thokoa	MW&I	Sand dams at Kwa Kisuko,Mukuyuni-Lenza, Kwa Ithuku River	
9744	Mwingi West	Kyome/ Thaana	Thokoa	MW&I	Borehole at Singia Dispensary	
9745	Mwingi West	Kyome/ Thaana	Thokoa	MW&I	Installation of water tanks at Thokoa Sec. Sch and Chief's camp	
9746	Mwingi West	Kyome/ Thaana	Thokoa	MW&I	6 sand dams along kiwaa river	
9747	Mwingi West	Kyome/ Thaana	Thokoa	MW&I	Excavation of earth dam at Kwa Nzumbu, Kwa Kaliti, Nyalo, Kwa Mbuta, Katukoni, Kwa Mwilu, Kakumi (5)	Excavation, Drawing points, sanitation and fencing
9748	Mwingi West	Kyome/ Thaana	Thokoa	MW&I	Piping of water from Thaana, Thitani, Kasanga, Kanyaa, Kitulani, Kikiini to Kwa Siku for distribution downwards	Survey works
9749	Mwingi West	Kyome/ Thaana	Thokoa	MW&I	Proposed excavation , fencing with sanitation facilities (toilets ) earthdams	Excavation
9750	Mwingi West	Kyome/ Thaana	Thokoa	MW&I	Kwa Muli Mwangangi/Kutuva Kivai-Wikivuvwa	Disilting
9751	Mwingi West	Kyome/ Thaana	Thokoa	MW&I	Disilting and fencing of Winzyeei/Kasyathu earth dam	
9752	Mwingi West	Kyome/ Thaana	Thokoa	OOG	Construction of VAs office	Purchase of land
9753	Mwingi West	Kyome/ Thaana	Thokoa	OOG	Construction of Thokoa Police Post	Construction ,Equipping ,Staffing
9754	Mwingi West	Kyome/ Thaana	Winzyeei	MCGYIS&SS	Provision of grants to women, youth and PLWDs	Avail funds to organised groups of Women, Youth and PLWDs
9755	Mwingi West	Kyome/ Thaana	Winzyeei	MCGYIS&SS	Construction of social hall at Musuani village	Construction, equipping
9756	Mwingi West	Kyome/ Thaana	Winzyeei	MCGYIS&SS	Scouting and nurturing of local talents in various fields	
9757	Mwingi West	Kyome/ Thaana	Winzyeei	MEEFN&MRs	Provision of tree seedlings to households for planting	Seedlings provision
9758	Mwingi West	Kyome/ Thaana	Winzyeei	MEEFN&MRs	Clear policy on sand harvesting	
9759	Mwingi West	Kyome/ Thaana	Winzyeei	MEEFN&MRs	Electrification of Kitumbi-Ikasi and Mbitini area	Provision and installation of transformers and homes electricity connection
9760	Mwingi West	Kyome/ Thaana	Winzyeei	MEEFN&MRs	Transformers at Mutwasya, Muuna/Kanyarini, Mukekeni, Kivumbuni, Kakotoni, Kwa Kaoka, Kanyekini Sec	
9761	Mwingi West	Kyome/ Thaana	Winzyeei	MEEFN&MRs	Rehabilitation of transformer at Kwa Nguna	
9762	Mwingi West	Kyome/ Thaana	Winzyeei	MEEFN&MRs	Installation of telecommunication masts at Kiiya Hill and Kanyekini/Kitumbi area	Construction of base stations/boosters at the sited
9763	Mwingi West	Kyome/ Thaana	Winzyeei	MEEFN&MRs	Security lighting at Musuani Shops, Muuna, Ndoti Njema-Muambani-Ikoma Nzoka Police Post, Musuani Pri, Musuani AIC, Makutano, Musuani Sec, Kitumbi Shops, Kwa Karanga Shops, Kanyekini dispensary/Primary	Mulika mwizi erection along the roads within Musuani shops
9764	Mwingi West	Kyome/ Thaana	Winzyeei	MET&SD	Electricity connection at Wikivuvwa, Kikunguuni Shopping Centre, Kamutekeo VTC, Syimuu Town, Kivani Primary, Muthithu- Walalawa Town	Transformers installation
9765	Mwingi West	Kyome/ Thaana	Winzyeei	MET&SD	Construction of 2 dormitories (20 bed capacity) at Isisi Kamutekeo VTC	Construction
9766	Mwingi West	Kyome/ Thaana	Winzyeei	MET&SD	Upgrading of Kamutekeo VTC with more courses	Staffing
9767	Mwingi West	Kyome/ Thaana	Winzyeei	MET&SD	Construction of workshops	
9768	Mwingi West	Kyome/ Thaana	Winzyeei	MET&SD	Upgrading of all pri schools playgrounds	Grading and leveling
9769	Mwingi West	Kyome/ Thaana	Winzyeei	MET&SD	Identification of resources, training, and nurturing talents	
9770	Mwingi West	Kyome/ Thaana	Winzyeei	MET&SD	Operationalization of Wikivuvwa ICT Centre	Equipping, fencing, staffing
9771	Mwingi West	Kyome/ Thaana	Winzyeei	MET&SD	Construction of a TVET institution	Construction
9772	Mwingi West	Kyome/ Thaana	Winzyeei	MET&SD	Construction of a village polytechnic	Equipping
9773	Mwingi West	Kyome/ Thaana	Winzyeei	MET&SD	Training of referees & Coaches	Trainings
9774	Mwingi West	Kyome/ Thaana	Winzyeei	MET&SD	ECDE classrooms at Syomung'ele, Thokoa (2), Kitaalani AIC, Nyaa Memorial Training institute	Construction
9775	Mwingi West	Kyome/ Thaana	Winzyeei	MET&SD	Construction of ECDE classroom at all Pri Schs	Provision of necessary amenities to achieve the target status of the education facility
9776	Mwingi West	Kyome/ Thaana	Winzyeei	MET&SD	Mentorship Programme for all candidates	
9777	Mwingi West	Kyome/ Thaana	Winzyeei	MET&SD	Fencing for all Schools	
9778	Mwingi West	Kyome/ Thaana	Winzyeei	MET&SD	Leveling of all playgrounds in schools	
9779	Mwingi West	Kyome/ Thaana	Winzyeei	MET&SD	Capacity building and support in acquisition of skills on entrepreneurship and business skills for groups	Training and sensitization of groups
9780	Mwingi West	Kyome/ Thaana	Winzyeei	MET&SD	Training, strengthening and facilitation of cooperatives per sector through strengthening self regulation in internal operations	Sensitization and skills acquisition
9781	Mwingi West	Kyome/ Thaana	Winzyeei	MET&SD	Training clinics for coaching and referees	Training and skills transfer to youth groups in field of coaching and referring
9782	Mwingi West	Kyome/ Thaana	Winzyeei	MH&S	drilling of a shslow well at Masani Kwa Vele	Shallow wells

S/No	Sub County	Ward	Village	Sector	Proposed project	Main activities of the Project
9783	Mwingi West	Kyome/ Thaana	Winzyeei	MH&S	Proposed construction of an observation ward with 10 bed capacity, Pediatric Ward, Surgical Ward, Water Tanks, Power Back Up (Generator), Staff Quarters, Staffing at Winzyeei Health Centre	Construction
9784	Mwingi West	Kyome/ Thaana	Winzyeei	MH&S	Renovation at Wikivuvwa dispensary & Construction of staff houses	Renovation works
9785	Mwingi West	Kyome/ Thaana	Winzyeei	MH&S	Upgrading Thaana Nzau Dispensary to Level III	Construction of relevant facilities
9786	Mwingi West	Kyome/ Thaana	Winzyeei	MH&S	Fencing and electrification of all health facilities	Electrification
9787	Mwingi West	Kyome/ Thaana	Winzyeei	MH&S	Upgrading of Singia dispensary, Muukuni Dispensary, Kithaalani AIC, Thokoa Dispensary to Level III	Construction of related facilities
9788	Mwingi West	Kyome/ Thaana	Winzyeei	MH&S	4 door pit latrines at Kitumbi	
9789	Mwingi West	Kyome/ Thaana	Winzyeei	MLH&UD	Urban planning, land rating and valuation	
9790	Mwingi West	Kyome/ Thaana	Winzyeei	MRPW&T	Construction and opening of roads aMutwa Sembei-Mwinzi Mwavu	
9791	Mwingi West	Kyome/ Thaana	Winzyeei	MRPW&T	Drift at Kwa Mbavu Nziku	
9792	Mwingi West	Kyome/ Thaana	Winzyeei	MRPW&T	Wikivuvwa-Nzuli Sec through Tulima tuthei and construction of Kalusi-Katheka drift	
9793	Mwingi West	Kyome/ Thaana	Winzyeei	MRPW&T	Wikivuvwa-Masingani (civil works at Kwa Ituli Kivawa)	
9794	Mwingi West	Kyome/ Thaana	Winzyeei	MRPW&T	Construction and opening of roads aKwa Ivonya- Masaani	
9795	Mwingi West	Kyome/ Thaana	Winzyeei	MRPW&T	Construction and opening of roads aMasaani Pri- Ndiuni through Mulandi	
9796	Mwingi West	Kyome/ Thaana	Winzyeei	MRPW&T	Opening/ upgrading Roads	Grading
9797	Mwingi West	Kyome/ Thaana	Winzyeei	MRPW&T	Road opening	Grading
9798	Mwingi West	Kyome/ Thaana	Winzyeei	MRPW&T	(Nzuku-Muli Mbindi-Lava-Syanda-Kinyambu, Kwa Tiya-Mbavu-Mathyakani-Mbitini-Cattle Dip, Makutano-Masaku Mwita-Kavingo-Mungala-Nzengu-Vele Kiyaya-Kitumbi, Kakotoni-Mbuvu Kavira-Kasea, Kwa Muteti-Kanyangya-Kathuku-Mwamali-Mwasya-Ndambu-Ngunga-Kasoyo Iwia	Installation of culverts/drifts
9799	Mwingi West	Kyome/ Thaana	Winzyeei	MRPW&T	Drifts at Kwa Kaoka, Kwa Nyunyi, Kwa Mughu, Kwa Muasa, Ngui Musyoka, Kwa Kivove (Singia), Kwa Tinya, Kwa Mbive	
9800	Mwingi West	Kyome/ Thaana	Winzyeei	MRPW&T	Murram for Kwa Kaoka Stream Road on both sides (100m each)	
9801	Mwingi West	Kyome/ Thaana	Winzyeei	MRPW&T	Training, licensing and safety sensitization programmes for bodaboda riders	
9802	Mwingi West	Kyome/ Thaana	Winzyeei	MTIMI&C	Construction of open air market at Winzyeei and Wikivuvwa Centres	Site identification
9803	Mwingi West	Kyome/ Thaana	Winzyeei	MTIMI&C	All market centres to have cleaners	Development of spatial plans
9804	Mwingi West	Kyome/ Thaana	Winzyeei	MTIMI&C	Vendors market at Musuani Shops	Construction
9805	Mwingi West	Kyome/ Thaana	Winzyeei	MTIMI&C	Review of licence charges	
9806	Mwingi West	Kyome/ Thaana	Winzyeei	MTIMI&C	Bodaboda shades at Musuani Shops, Kwa Karangu, Kitumbi	Construction of boda boda shades
9807	Mwingi West	Kyome/ Thaana	Winzyeei	MW&I	drilling of a shshlow well atthenze (Musyoka Mwanzia)	Drilling
9808	Mwingi West	Kyome/ Thaana	Winzyeei	MW&I	3 NO 10000litres plastic water tank at Kaneykini Dispensary	
9809	Mwingi West	Kyome/ Thaana	Winzyeei	MW&I	Provision of water tanks at all ECDE	
9810	Mwingi West	Kyome/ Thaana	Winzyeei	MW&I	Extension of Kalimbui water project	Pipeline extension, water kiosk, kitulani sec sch, kitulani catholic church, kwa kiminza hii down to kyondoni ecde
9811	Mwingi West	Kyome/ Thaana	Winzyeei	ODG	Construction of picnic and recreational site at Kiiya Rock Hill	Construction of picnic and recreational site
9812	Mwingi West	Kyome/ Thaana	Winzyeei	OOG	Construction of village admin office at Ikoma Nzoka Community Land	Construction
9813	Mwingi West	Kiomo/ Kyethani	Kairungu	MH&S	Itogalani Public Toilet	Construction of a public toilet
9814	Mwingi West	Kiomo/ Kyethani	Kairungu	MH&S	Kairungu Public Toilet	Construction of a public toilet
9815	Mwingi West	Kiomo/ Kyethani	Kairungu	MRPW&T	Upgrading and fencing of Kakongo Market	Market upgrading and fencing
9816	Mwingi West	Kiomo/ Kyethani	Kairungu	MW&I	Kianziani Earth Dam	Construction of an earth dam
9817	Mwingi West	Kiomo/ Kyethani	Karura/Wikithuki	MH&S	Completion of Karura maternity	Completion of a maternity facility
9818	Mwingi West	Kiomo/ Kyethani	Karura/Wikithuki	MH&S	Completion of Wikithuki maternity	Completion of a maternity facility
9819	Mwingi West	Kiomo/ Kyethani	Karura/Wikithuki	MRPW&T	Mulata Utunda Public Market	Construction of a public market
9820	Mwingi West	Kiomo/ Kyethani	Karura/Wikithuki	MTIMI&C	Wikithuki Market Shed	Construction of a market shed
9821	Mwingi West	Kiomo/ Kyethani	Karura/Wikithuki	MW&I	Mtwaya Earth Dam	Construction of an earth dam
9822	Mwingi West	Kiomo/ Kyethani	Karura/Wikithuki	MW&I	Makutano Earth Dam	Construction of an earth dam
9823	Mwingi West	Kiomo/ Kyethani	Karura/Wikithuki	MW&I	Wimondo Earth Dam	Construction of an earth dam
9824	Mwingi West	Kiomo/ Kyethani	Kavuvwani	MRPW&T	Kwamulata Drift	Construction of a drift
9825	Mwingi West	Kiomo/ Kyethani	Kavuvwani	MRPW&T	Mwinzi Nguni Drift	Construction of a drift
9826	Mwingi West	Kiomo/ Kyethani	Kiomo	MET&SD	Kiomo Polytechnic	Establishment of a polytechnic institution
9827	Mwingi West	Kiomo/ Kyethani	Kyethani	MW&I	Kisole Earth Dam	Construction of an earth dam
9828	Mwingi West	Kiomo/ Kyethani	Kairungu	MA&LD	Poultry and beeking	Capacity building and supper with materials
9829	Mwingi West	Kiomo/ Kyethani	Kairungu	MA&LD	Improved goat keeping in village	Supply villagers with improved breeds
9830	Mwingi West	Kiomo/ Kyethani	Kairungu	MA&LD	Irrigation Schemes along Rivers Tana and Tyaa: Mulata Utunda - Kiroboko Irrigation Scheme; Kakongo Irrigation Scheme, Tyaa Irrigation Scheme & Kyethani Irrigation	Empower local community through irrigated Agriculture
9831	Mwingi West	Kiomo/ Kyethani	Kairungu	MEEFN&MRs	Electrification in karungu	
9832	Mwingi West	Kiomo/ Kyethani	Kairungu	MEEFN&MRs	Electrification of kiio dispensary and fencing.	
9833	Mwingi West	Kiomo/ Kyethani	Kairungu	MET&SD	Construction and completion of ecde classes in kakongo kanziani, nengyani, mavoloni, musonoke and pp2 ecde in all ecde centres	
9834	Mwingi West	Kiomo/ Kyethani	Kairungu	MET&SD	Vocational polytechnic kakongo	
9835	Mwingi West	Kiomo/ Kyethani	Kairungu	MET&SD	All play ground to be excavated in primary schools	
9836	Mwingi West	Kiomo/ Kyethani	Kairungu	MH&S	Upgrading of itogolani dispensary to healthy centre.	Completion of maternity, upgrade to level 3b
9837	Mwingi West	Kiomo/ Kyethani	Kairungu	MH&S	Dispensary and completion of maternity	
9838	Mwingi West	Kiomo/ Kyethani	Kairungu	MH&S	Fencing and construction of kakongo and dispensary.	
9839	Mwingi West	Kiomo/ Kyethani	Kairungu	MRPW&T	All centres to be supplied toilet public toilet	
9840	Mwingi West	Kiomo/ Kyethani	Kairungu	MRPW&T	Installation of dustbin	
9841	Mwingi West	Kiomo/ Kyethani	Kairungu	MTIMI&C	Alla shopping centres to be electrified/flash lights	
9842	Mwingi West	Kiomo/ Kyethani	Kairungu	MTIMI&C	Completion of kilo mrkt shed and extension of kakongo market shed	
9843	Mwingi West	Kiomo/ Kyethani	Kairungu	MTIMI&C	Fencing of kakongo mrkt.	
9844	Mwingi West	Kiomo/ Kyethani	Kairungu	MW&I	Riviving nzama kuu irrigation project	Installation of machine and piping
9845	Mwingi West	Kiomo/ Kyethani	Kairungu	MW&I	Kamunyu earthdam mega project	Construction
9846	Mwingi West	Kiomo/ Kyethani	Kairungu	MW&I	Kakongo earthdam	Construction
9847	Mwingi West	Kiomo/ Kyethani	Kairungu	MW&I	Kakongo borehole	Drilling and piping
9848	Mwingi West	Kiomo/ Kyethani	Kairungu	MW&I	Itogolani borehole	Drilling and piping
9849	Mwingi West	Kiomo/ Kyethani	Kairungu	MW&I	Construction kilo water reservoir in kilo rock malatani (earthdam)	Construction of big dam to harvest water from the rock
9850	Mwingi West	Kiomo/ Kyethani	Kairungu	MW&I	Rehabilitation of kasyuki and communal extension	Plastering of water and extension of wall and insatllation pumping system.
9851	Mwingi West	Kiomo/ Kyethani	Kairungu	MW&I	Kianziani borehole dstilting kwa kuvora earth dam	

S/No	Sub County	Ward	Village	Sector	Proposed project	Main activities of the Project
9852	Mwingi West	Kiomo/ Kyethani	Kairungu	MW&I	Kwa nzovo boreholepiping to kwamunyazu hill ngunini and ngingyani	
9853	Mwingi West	Kiomo/ Kyethani	Kairungu	MW&I	Tana to waita hill alla school to supplied with water tank.	
9854	Mwingi West	Kiomo/ Kyethani	Kairungu	MW&I	Healthy facilities to be supplied with water tank.	
9855	Mwingi West	Kiomo/ Kyethani	Karura/ Wikithuki	MCGYIS&SS	Decentralization Of PLWD Office To Kiomo/ Kyethani Ward.	Ward Office
9856	Mwingi West	Kiomo/ Kyethani	Karura/ Wikithuki	MEEFN&MRs	Installing Security Lights In Karura, Makutano, Wimbondo, Mulata Utunda And Makuti Market/ Dispensaries.	Installation
9857	Mwingi West	Kiomo/ Kyethani	Karura/ Wikithuki	MEEFN&MRs	Electricity Connection: Kakongo – Makuti – Mulata – Kasusya- Wikithuki- Wimbondo Line; Kwa Munyanzu – Itongolani – Makutano – Karura Line; Kiomo – Nzilani – Nzaiku& Kiomo – Mukuthu – Kavingoni – Kwa Musya Line	Connectivity
9858	Mwingi West	Kiomo/ Kyethani	Karura/ Wikithuki	MET&SD	Construction Of 2 ECD Classrooms In Wikithuki, Nzaaku, Wimbondo, Kithioni, Kaayo, Makutano, Kasavini And Karura Primary Schools.	Construction Of ECDE Centres
9859	Mwingi West	Kiomo/ Kyethani	Karura/ Wikithuki	MET&SD	Fencing Of Wikithuki, Nzaaku, Wimbondo, Makutano, Kithioni, Karura, Makuti, Kamandiko Primary Schools.	Fencing And Installing Gates
9860	Mwingi West	Kiomo/ Kyethani	Karura/ Wikithuki	MET&SD	Employ 2 ECD Teachers In Kasavini ECD, Kithioni.	Employment
9861	Mwingi West	Kiomo/ Kyethani	Karura/ Wikithuki	MET&SD	Employ One ECD Teacher In Karura ECD, Mulata Utunda, Makutano ECD And Nzaaku ECD	Employment
9862	Mwingi West	Kiomo/ Kyethani	Karura/ Wikithuki	MET&SD	Proposed Wikithuki Youth Polytechnic	Construction Of Classrooms
9863	Mwingi West	Kiomo/ Kyethani	Karura/ Wikithuki	MH&S	Wikithuki Dispensary	Completion of maternity, upgrade to level 3b
9864	Mwingi West	Kiomo/ Kyethani	Karura/ Wikithuki	MH&S	Proposed Nzaaku Dispensary	
9865	Mwingi West	Kiomo/ Kyethani	Karura/ Wikithuki	MRPW&T	Opening Of Karura – Kwa Leta, Kakongo Road	Opening And Grading
9866	Mwingi West	Kiomo/ Kyethani	Karura/ Wikithuki	MRPW&T	Opening Of Karura – Kaayo Wikithuki Road	
9867	Mwingi West	Kiomo/ Kyethani	Karura/ Wikithuki	MRPW&T	Opening Of Makutano – Kwa Nduwvi – Kwa Kiliki – Ndonyi – Kwa Karoro Road.	Opening And Grading
9868	Mwingi West	Kiomo/ Kyethani	Karura/ Wikithuki	MRPW&T	Opening Kwa Tuti – Mulandi – Ngala – Karura Stream – Kwa Kinywa Road	Opening And Grading
9869	Mwingi West	Kiomo/ Kyethani	Karura/ Wikithuki	MRPW&T	Levelling Of Play Grounds In Wikithuki, Mulata Utunda, Wimbondo, Nzaaku, Kamandiko And Karura And Makutano Primary Schools.	Grading
9870	Mwingi West	Kiomo/ Kyethani	Karura/ Wikithuki	MRPW&T	Kakongo – Kwa Kithango – Kwa Kasoni – Kwa Mutweti Road	Opening , Grinding And Draft At Kwa Kasoni
9871	Mwingi West	Kiomo/ Kyethani	Karura/ Wikithuki	MRPW&T	Kwa Nzili – Kwa Musya – Kwa Kitundu – Kwa Karungu Road.	Opening, Grinding, Culverts, And Drift At Kwa Musya And Itongolani River.
9872	Mwingi West	Kiomo/ Kyethani	Karura/ Wikithuki	MRPW&T	Karura – Kithioni – Kwa Kivelenge – Kwa Syengo Road	Opening, Grinding And Culverts And Drifts At Karura And Kwa Kivelenge
9873	Mwingi West	Kiomo/ Kyethani	Karura/ Wikithuki	MRPW&T	Kwa Muthangya Nyamu – Kwa Nzambi – Kasavini Market Road	Opening, Grinding And Culverts And Drifts Kasavini
9874	Mwingi West	Kiomo/ Kyethani	Karura/ Wikithuki	MRPW&T	Mulata Utunda – Kwa Nzembe – Kasusya – Kwa Ngangu Road	Opening, Grinding And Drift Karura And Culverts
9875	Mwingi West	Kiomo/ Kyethani	Karura/ Wikithuki	MRPW&T	Expansion and Murraming of key roads: Kiomo – Nzilani – Nzaiku – Wimbondo – Wikithuki – Kasusya Rd; Kwa Munyanzu – Itongolani – Makutano Rd; Kwa Munyanzu – Karura – Mulata Utunda & Kairungu – Kakongo – Makuti – Mulata Utunda, Karura - Wikithuki Rd	Murraming/ drifts
9876	Mwingi West	Kiomo/ Kyethani	Karura/ Wikithuki	MRPW&T	Kiromboko Mega Bridge - Flagship: To connect Kitui County and Embu County	Bridge
9877	Mwingi West	Kiomo/ Kyethani	Karura/ Wikithuki	MTIMI&C	Construction Of Wikithuki And Wimbondo Market Sheds	Construction
9878	Mwingi West	Kiomo/ Kyethani	Karura/ Wikithuki	MTIMI&C	Construct Mulata Utunda Boda Boda Shades	Construction
9879	Mwingi West	Kiomo/ Kyethani	Karura/ Wikithuki	MW&I	Piping – Kiromboko - Kasusya - Wikithuki - Wimbondo - Nzaiku - Kyethani - Kwa Kari Line; Kiromboko - Mulata Utunda - Makuti - Kakongo - Kairungu - Kwa Munyanzu - Kiomo - Mbondoni Line	Piping
9880	Mwingi West	Kiomo/ Kyethani	Karura/ Wikithuki	MW&I	Rehabilitation Of Kamukyuni, Nzaaku And Wikithuki Borehole.	Technical Operation
9881	Mwingi West	Kiomo/ Kyethani	Karura/ Wikithuki	MW&I	Desilting Of Kavoke Earth Dam / Desilting of Karura Dam	Desilting Completion
9882	Mwingi West	Kiomo/ Kyethani	Karura/ Wikithuki	MW&I	- Drilling Of Kalanda – Itho Bore Hole	Drilling
9883	Mwingi West	Kiomo/ Kyethani	Karura/ Wikithuki	MW&I	- Drilling Of Wimbondo	
9884	Mwingi West	Kiomo/ Kyethani	Karura/ Wikithuki	MW&I	Proposed Windumba Earth Dam.	Construction Of Dam
9885	Mwingi West	Kiomo/ Kyethani	Karura/ Wikithuki	MW&I	Proposed Kwa Katisya Sand Dam	
9886	Mwingi West	Kiomo/ Kyethani	Karura/ Wikithuki	MW&I	Proposed Kithioni Earth Dam	Excavation
9887	Mwingi West	Kiomo/ Kyethani	Karura/ Wikithuki	MW&I	Proposed Kangi Earth Dam	
9888	Mwingi West	Kiomo/ Kyethani	Karura/ Wikithuki	MW&I	Proposed Kwa – Muthangya Sand Dam.	Construction Of Dam
9889	Mwingi West	Kiomo/ Kyethani	Karura/ Wikithuki	MW&I	Empowerment Of Chos For Sand Desilting	To Improve Capacity Building And Equipment
9890	Mwingi West	Kiomo/ Kyethani	Kavuwani	MA&LD	Capacity Building In Agriculture	On Going
9891	Mwingi West	Kiomo/ Kyethani	Kavuwani	MCGYIS&SS	Empowerment Of PLWD	Provision Of A Startup Capital (Fund)
9892	Mwingi West	Kiomo/ Kyethani	Kavuwani	MEEFN&MRs	Mlika Mwizi To All Markets	New Project
9893	Mwingi West	Kiomo/ Kyethani	Kavuwani	MEEFN&MRs	Rural Electrification Tulimami, Katanga, Misai Kavuoani Area	New Project
9894	Mwingi West	Kiomo/ Kyethani	Kavuwani	MEEFN&MRs	Afforestation In All Schools (Planting Trees)	Provision Of Seedling And Promotion (Campaign)
9895	Mwingi West	Kiomo/ Kyethani	Kavuwani	MET&SD	Tyaa Primary ECDE Classroom	New Project
9896	Mwingi West	Kiomo/ Kyethani	Kavuwani	MET&SD	Kavuoani Primary ECDE Classroom	New Project
9897	Mwingi West	Kiomo/ Kyethani	Kavuwani	MET&SD	Additional Classroom To All Primary Schools.	New Project
9898	Mwingi West	Kiomo/ Kyethani	Kavuwani	MET&SD	Leveling Of Play Grounds In All Primary Schools	Sport Activities And Talents Promotion.
9899	Mwingi West	Kiomo/ Kyethani	Kavuwani	MET&SD	ECD Toilets In All Primary Schools	Construction Works
9900	Mwingi West	Kiomo/ Kyethani	Kavuwani	MH&S	Upgrading Of Kavuwani Dispensary To Health Centre / Wiring	On Going
9901	Mwingi West	Kiomo/ Kyethani	Kavuwani	MH&S	Kavuoani Dispensary / Competition	New Project
9902	Mwingi West	Kiomo/ Kyethani	Kavuwani	MRPW&T	Kanginga Oasis To Musuoani Secondary	Expansion/ Murram
9903	Mwingi West	Kiomo/ Kyethani	Kavuwani	MRPW&T	Kavuwani, Kavuoani, Mbondoni Road	Murram/ Drifts
9904	Mwingi West	Kiomo/ Kyethani	Kavuwani	MRPW&T	Soweto To Mbondoni Road	On Going
9905	Mwingi West	Kiomo/ Kyethani	Kavuwani	MRPW&T	Training Of Boda Boda Riders To Have Licenses	Capacity Building To Improve Skills
9906	Mwingi West	Kiomo/ Kyethani	Kavuwani	MTIMI&C	Upgrading Of Mbondoni Market	New Project
9907	Mwingi West	Kiomo/ Kyethani	Kavuwani	MTIMI&C	Boda Boda Shades In All Shopping Centers	Construction Of Shade
9908	Mwingi West	Kiomo/ Kyethani	Kavuwani	MW&I	Kasovi Dam	Distilling And Fencing Water Points, Toilets And Cattle Water Points
9909	Mwingi West	Kiomo/ Kyethani	Kavuwani	MW&I	Ndumoni Mega Dam	Construction
9910	Mwingi West	Kiomo/ Kyethani	Kavuwani	MW&I	Tyaa Bore Hole	Construction
9911	Mwingi West	Kiomo/ Kyethani	Kavuwani	MW&I	Kwa Mutui Earth Dam	Construction
9912	Mwingi West	Kiomo/ Kyethani	Kavuwani	MW&I	Katanga Primary Borehole	Drilling/ Pumping System
9913	Mwingi West	Kiomo/ Kyethani	Kavuwani	MW&I	Mumbuni Dam	Desilting
9914	Mwingi West	Kiomo/ Kyethani	Kavuwani	MW&I	Misai Rock Catchment	New
9915	Mwingi West	Kiomo/ Kyethani	Kavuwani	MW&I	Sand Dams In All Major Rivers	50 In No. Construction Of Weirs
9916	Mwingi West	Kiomo/ Kyethani	Kiomo	MCGYIS&SS	Women/ Youth Groups	Need Of Empowerment
9917	Mwingi West	Kiomo/ Kyethani	Kiomo	MEEFN&MRs	Kiomo, Kwa Munyanzu, Nzilani & Muliluni Markets	Flight Lights (Mlika Mwizi)
9918	Mwingi West	Kiomo/ Kyethani	Kiomo	MEEFN&MRs	Muliluni – Kyongweni Market.	Need Of Electricity
9919	Mwingi West	Kiomo/ Kyethani	Kiomo	MET&SD	Kiomo, Kwa Munyanzu & Nzilani Pri Schools ECDE Classes Kaliani, Muliluni And Kyongweni	Construction Of Two Classes In Every School.
9920	Mwingi West	Kiomo/ Kyethani	Kiomo	MH&S	Kiomo/ Muliluni Dispensary	Construction Of Maternity Wings / update to level 3b

S/No	Sub County	Ward	Village	Sector	Proposed project	Main activities of the Project
9921	Mwingi West	Kiomo/ Kyethani	Kiomo	MH&S	Kwa Munyanzu Dispensary	Construction
9922	Mwingi West	Kiomo/ Kyethani	Kiomo	MRPW&T	, kioo ecde, opening kwa mwangangi, malatani; kakona - malatani with drif, kioo - uvati - kwa munyanzu with drift; uvaita borehole, kioo - kwa sundu - kwa mwendwa katisya - kwa thopas - openi and culverts; malatani bore hole	Grading / Culverts / Slabs
9923	Mwingi West	Kiomo/ Kyethani	Kiomo	MRPW&T	Grading / Culverts/ SlabsKiomo Catholic – Kisomba	Grading / Culverts/ Slabs
9924	Mwingi West	Kiomo/ Kyethani	Kiomo	MRPW&T	Boda Boda Sector	Need Of Training/ License
9925	Mwingi West	Kiomo/ Kyethani	Kiomo	MRPW&T	Opening and grading of kiaziani-kakongo road	Road opening
9926	Mwingi West	Kiomo/ Kyethani	Kiomo	MRPW&T	Construction of gabions and slab on kiaziani-kalii road-kairungu village	Construction of gabions
9927	Mwingi West	Kiomo/ Kyethani	Kiomo	MRPW&T	Opening and grading of itumani-nguka imwe-makuti road-kairungu village	Road opening
9928	Mwingi West	Kiomo/ Kyethani	Kiomo	MRPW&T	Drift at mbondoni river-kairungu village	Road construction
9929	Mwingi West	Kiomo/ Kyethani	Kiomo	MRPW&T	Construction of kwa kakoma drift -kairingi village	Construction of drift
9930	Mwingi West	Kiomo/ Kyethani	Kiomo	MRPW&T	Construction of malatani earth dam-kairungu village	Construction of earth dam
9931	Mwingi West	Kiomo/ Kyethani	Kiomo	MRPW&T	Kyanzooko slab-kyethani village	Slab construction
9932	Mwingi West	Kiomo/ Kyethani	Kiomo	MRPW&T	Construction of kwa mulatya drift-kavuvwani village	Construction of drift
9933	Mwingi West	Kiomo/ Kyethani	Kiomo	MRPW&T	Construction of slab at Mwinzi Nguru-kavuoni-kavuvwani road	Slab construction
9934	Mwingi West	Kiomo/ Kyethani	Kiomo	MW&I	Kikunduu, Kwa Kuvora And Mangunguu Earth Dams	Desilting / Gabions
9935	Mwingi West	Kiomo/ Kyethani	Kiomo	MW&I	Kaumonti, Kaliani, Kwa Kavili, Kwa Munyanzu, Kwa Kaka, Kaliluni Dams	Construction
9936	Mwingi West	Kiomo/ Kyethani	Kiomo	MW&I	Kakoka Earth Dam	Dam Liner
9937	Mwingi West	Kiomo/ Kyethani	Kiomo	MW&I	Kwa Kituke Earth Dam	Construction
9938	Mwingi West	Kiomo/ Kyethani	Kiomo	MW&I	Wisuyuma, Wikyonze, Kwa Masi, Syathi & Mukinduni Rock Catchments	Repairing
9939	Mwingi West	Kiomo/ Kyethani	Kiomo	MW&I	KENTRACKO Borehole	Pipping
9940	Mwingi West	Kiomo/ Kyethani	Kiomo	MW&I	Three Sand Dams At Kanginga River	Construction
9941	Mwingi West	Kiomo/ Kyethani	Kiomo	MW&I	Winzua Borehole / Malembwa Borehole	Installation Of Solar Panels
9942	Mwingi West	Kiomo/ Kyethani	Kiomo	MW&I	Katitika Sand Dam	Construction
9943	Mwingi West	Kiomo/ Kyethani	Kiomo	MW&I	Kyangwae / Uvati River	Sand Dams
9944	Mwingi West	Kiomo/ Kyethani	Kiomo	MW&I	Construction Kisole earthdam	Construction of earth dam
9945	Mwingi West	Kiomo/ Kyethani	Kiomo	MW&I	Distilling of itong'olani earth dam	Earth dam distilling
9946	Mwingi West	Kiomo/ Kyethani	Kiomo	MW&I	Extension water pipeline from kolyani to kyethanitown-kyethani village	Water pipeline extension
9947	Mwingi West	Kiomo/ Kyethani	Kyethani	MCGYIS&SS	Groups (Youth, Women, Men, Disabled)	Empowerment Through Grants, Loans Etc
9948	Mwingi West	Kiomo/ Kyethani	Kyethani	MEEFN&MRs	Kyethani 3 Mlika Mwizi	Rehabilitation
9949	Mwingi West	Kiomo/ Kyethani	Kyethani	MEEFN&MRs	Itandeu Market 3 Mlika Mwizi	Installation
9950	Mwingi West	Kiomo/ Kyethani	Kyethani	MEEFN&MRs	Kasavini Market 2 Mlika Mwizi	Installation
9951	Mwingi West	Kiomo/ Kyethani	Kyethani	MEEFN&MRs	Mukuthu 2 Mlika Mwizi	Installation of a mulika mwizi
9952	Mwingi West	Kiomo/ Kyethani	Kyethani	MEEFN&MRs	Koliani Market 2 Mlika Mwizi	Installation of a mulika mwizi
9953	Mwingi West	Kiomo/ Kyethani	Kyethani	MEEFN&MRs	Kwa Kari 2 Milka Mwizi	Installation of a mulika mwizi
9954	Mwingi West	Kiomo/ Kyethani	Kyethani	MEEFN&MRs	Kwa Musya Market 1 Mlika Mwizi	Installation of make shades
9955	Mwingi West	Kiomo/ Kyethani	Kyethani	MET&SD	Mukongoro (Itendeu Primary)	Construction
9956	Mwingi West	Kiomo/ Kyethani	Kyethani	MET&SD	Kasavini (Feeder School/ Kyethani)	Construction
9957	Mwingi West	Kiomo/ Kyethani	Kyethani	MET&SD	Kambiti (Feeder School / Koliani Primary)	Construction
9958	Mwingi West	Kiomo/ Kyethani	Kyethani	MET&SD	MukuthuPrimary (PP1 & PP2)	Construction of a class
9959	Mwingi West	Kiomo/ Kyethani	Kyethani	MET&SD	Kavingoni (Feeder School Mukuthu) PP1 & 2	Construction of a class
9960	Mwingi West	Kiomo/ Kyethani	Kyethani	MET&SD	Kyethani Primary (PP2)	Construction of a class
9961	Mwingi West	Kiomo/ Kyethani	Kyethani	MET&SD	Kwa Kari Primary School (PP2)	Construction of a class
9962	Mwingi West	Kiomo/ Kyethani	Kyethani	MET&SD	Itendeu Primary School (PP2)	Construction of a class
9963	Mwingi West	Kiomo/ Kyethani	Kyethani	MET&SD	Koliani Primary School (PP2)	Construction of a class
9964	Mwingi West	Kiomo/ Kyethani	Kyethani	MET&SD	Employ ECDE Teacher (Kasavini)	To Be Employed
9965	Mwingi West	Kiomo/ Kyethani	Kyethani	MET&SD	Employ ECDE Teacher (Kavingoni)	To Be Employed
9966	Mwingi West	Kiomo/ Kyethani	Kyethani	MET&SD	Employ ECDE Teacher (Mukongoro)	To Be Employed
9967	Mwingi West	Kiomo/ Kyethani	Kyethani	MET&SD	School Fencing (Kyethani, Kwa Kari, Itendeu, Mukuthu, Kwa – Musya)	Fencing
9968	Mwingi West	Kiomo/ Kyethani	Kyethani	MET&SD	Kwa Musya ECDE PP2 Class	Construction
9969	Mwingi West	Kiomo/ Kyethani	Kyethani	MH&S	Kyethani Health Centre – Renovation- Roofing, Staff Quarters And Staffing, Drug Supply	Renovation- Roofing
9970	Mwingi West	Kiomo/ Kyethani	Kyethani	MRPW&T	Boda Boda	Training / Licensing
9971	Mwingi West	Kiomo/ Kyethani	Kyethani	MRPW&T	Kwa Musya Primary – Kyethani-Kyanzooko – Kwa Ndata Kambiti Village	Grading
9972	Mwingi West	Kiomo/ Kyethani	Kyethani	MRPW&T	Kasavini – Kyethani	Opening
9973	Mwingi West	Kiomo/ Kyethani	Kyethani	MRPW&T	Maluki – Ndungu – Masavini Kwa Musyoka	Opening
9974	Mwingi West	Kiomo/ Kyethani	Kyethani	MRPW&T	Mukuthu – Kavingoni	Opening
9975	Mwingi West	Kiomo/ Kyethani	Kyethani	MRPW&T	Kavingoni – Kwa Makuthu	Opening
9976	Mwingi West	Kiomo/ Kyethani	Kyethani	MRPW&T	Mukuthu Market – Kwa Kakaru - Nzilani	Opening
9977	Mwingi West	Kiomo/ Kyethani	Kyethani	MRPW&T	Road grading and opening @Kiembeni – Kwa Kavuni – Tiri – Kakuu - Mbengei	Opening
9978	Mwingi West	Kiomo/ Kyethani	Kyethani	MRPW&T	Road grading and opening @Kwa Masimba – Peter Syengo – Kemwala – Kwa Musunza	Opening
9979	Mwingi West	Kiomo/ Kyethani	Kyethani	MRPW&T	Road grading and opening @Kwa Maluku – Musyoka Munuve – Kwa Tulu	Opening
9980	Mwingi West	Kiomo/ Kyethani	Kyethani	MRPW&T	Road grading and opening @Kavoke – Wasoro – Kituu	Opening
9981	Mwingi West	Kiomo/ Kyethani	Kyethani	MRPW&T	Kwa Katiwa – Nzoka Kavunda – Mwathi Ngwatta - Kasavini	Opening
9982	Mwingi West	Kiomo/ Kyethani	Kyethani	MRPW&T	Road grading and opening @Ngaaka – Kilyungi – Kilonzi Kitundu – Mwendwa Muvengei	Opening
9983	Mwingi West	Kiomo/ Kyethani	Kyethani	MRPW&T	Road grading and opening @Kwa Ndandu - Kirumu	Opening
9984	Mwingi West	Kiomo/ Kyethani	Kyethani	MRPW&T	Slabbing Kyanzooko Stream	Rehabilitation
9985	Mwingi West	Kiomo/ Kyethani	Kyethani	MRPW&T	Yaa Kwa Mboloi Slabbing	Construction
9986	Mwingi West	Kiomo/ Kyethani	Kyethani	MTIMI&C	Construction of modern marcket	Construction of market shades
9987	Mwingi West	Kiomo/ Kyethani	Kyethani	MTIMI&C	Itandeu Boda Boda Shade	Construction
9988	Mwingi West	Kiomo/ Kyethani	Kyethani	MW&I	Mukuthu – Ceiling, Finishing, Water Tank, Staff Quarters, Electricity.	Electrification
9989	Mwingi West	Kiomo/ Kyethani	Kyethani	MW&I	Itendeu – Fencing, Water Tank, Toilets, Drugs Supply And Drug Shelves.	
9990	Mwingi West	Kiomo/ Kyethani	Kyethani	MW&I	School Tanks (Kyethani, Kwa Kari, Mukuthu, Itendeu, Koliani, Kwa Musya)	Installation
9991	Mwingi West	Kiomo/ Kyethani	Kyethani	MW&I	Kwa Musya Mega Dam	Construction of a dam
9992	Mwingi West	Kiomo/ Kyethani	Kyethani	MW&I	Itendeu Mega Dam	Construction of a dam
9993	Mwingi West	Kiomo/ Kyethani	Kyethani	MW&I	Koliani Sand Dam	Construction of a dam
9994	Mwingi West	Kiomo/ Kyethani	Kyethani	MW&I	Kwa Kasimba Sand Dam	Construction of a dam
9995	Mwingi West	Kiomo/ Kyethani	Kyethani	MW&I	Kwa Muthuvi Sand Dam	Construction of a dam
9996	Mwingi West	Kiomo/ Kyethani	Kyethani	MW&I	Kwa Kilyungi Sand Dam	Construction of a dam

S/No	Sub County	Ward	Village	Sector	Proposed project	Main activities of the Project
9997	Mwingi West	Kiomo/ Kyethani	Kyethani	MW&I	Kwa Kioko Sand Dam	Construction of a dam
9998	Mwingi West	Kiomo/ Kyethani	Kyethani	MW&I	Kyanzooko , Kwa Kilonzo	Project
9999	Mwingi West	Kiomo/ Kyethani	Kyethani	MW&I	Mwendaka, Kasyara Stream	Project
10000	Mwingi West	Kiomo/ Kyethani	Kyethani	MW&I	Kwa Kilyungi Karingi	Project
10001	Mwingi West	Kiomo/ Kyethani	Kyethani	MW&I	Kasavini Earth Dam	Project
10002	Mwingi West	Kiomo/ Kyethani	Kyethani	MW&I	Borehole – Tyaa River, Mukuthu	Project
10003	Mwingi West	Kiomo/ Kyethani	Kyethani	MW&I	Karingoni (Tyaa River)	Project
10004	Mwingi West	Kiomo/ Kyethani	Kyethani	MW&I	Piping – Kyethani Borehole – Kwa Kari To Itendeu Market	Project
10005	Mwingi West	Kiomo/ Kyethani	Kyethani	MW&I	Sand Dams (Kwa Mbulu, Kiteme, Kavindu Mbulu, Kwa Muthingu, Mithumbi, Kwa Nzoka, Kavumbu.	Project
10006	Mwingi West	Kiomo/ Kyethani	Kyethani	MW&I	Distilling Of Itendeu, Rock Catchment And Repair	Project
10007	Mwingi West	Kiomo/ Kyethani	Mbondoni	MET&SD	Ecde classroom mbondoni primary school	Full classroom
10008	Mwingi West	Kiomo/ Kyethani	Mbondoni	MET&SD	Ecde classroom uvaita primary school	Full classroom
10009	Mwingi West	Kiomo/ Kyethani	Mbondoni	MRPW&T	Ithele/thomas kio road	Bush clearing grinding, culverts drifts.
10010	Mwingi West	Kiomo/ Kyethani	Mbondoni	MRPW&T	Kaoka/ndungu/katwe/	Bush clearing grinding, culverts drifts.
10011	Mwingi West	Kiomo/ Kyethani	Mbondoni	MRPW&T	Ngwali/nganga/mboo road, Muliluni To Winzuyo Road, Nzilani – Kwa Kakaru To Tyaa Road; MBONDONI - KWA MULATIA DRIFT, KWA MBULU DRIFT,	
10012	Mwingi West	Kiomo/ Kyethani	Mbondoni	MRPW&T	Muange/nganga/muuku/	Bush clearing grinding, culverts drifts.
10013	Mwingi West	Kiomo/ Kyethani	Mbondoni	MRPW&T	Muthui/ndungu/canteen rev. Mulyungi/matoi/uvaita	
10014	Mwingi West	Kiomo/ Kyethani	Mbondoni	MRPW&T	Nganga/kwarui/katumbo beula/mutha/kasyathu	Bush clearing grinding, culverts drifts.
10015	Mwingi West	Kiomo/ Kyethani	Mbondoni	MRPW&T	Mwangamusa/syonzola/nguutu/	Bush clearing grinding, culverts drifts.
10016	Mwingi West	Kiomo/ Kyethani	Mbondoni	MRPW&T	Kwethele drift 2	Do phase two of the drift.
10017	Mwingi West	Kiomo/ Kyethani	Mbondoni	MRPW&T	Maiyuni/kanyosya/ngwae	Bush clearing, grinding
10018	Mwingi West	Kiomo/ Kyethani	Mbondoni	MRPW&T	Katheka mita/muli/ndue/nyagah/musa road.	Bush clearing, grinding, culverts.
10019	Mwingi West	Kiomo/ Kyethani	Mbondoni	MRPW&T	Boda boda	Training/licencing and provision of affordable access to motorbikes of their own.
10020	Mwingi West	Kiomo/ Kyethani	Mbondoni	MW&I	Kakawani earth dam	Total/full/fresh complete construction
10021	Mwingi West	Kiomo/ Kyethani	Mbondoni	MW&I	Kwa kyambati earthdam	Complete/fresh contraction
10022	Mwingi West	Kiomo/ Kyethani	Mbondoni	MW&I	Extension of ilaani borehole piping.	Extend to kwa mwela big tank, h/ centre, uvaita,mbondoni primary and secondary.
10023	Mwingi West	Kiomo/ Kyethani	Mbondoni	MW&I	Disiltingng of kwa maithya, mboo,mbuswa.	Disilting
10024	Mwingi West	Kiomo/ Kyethani	Mbondoni	MW&I	Kwa nzui borehole	Drilling and installation/piping.
10025	Mwingi West	Kiomo/ Kyethani	Mbondoni	MW&I	Kasovi earth dam	Disilting, fencing
10026	Mwingi West	Kiomo/ Kyethani	Mbondoni	MW&I	Kwa-nzui bore hole	Drilling/installation piping to mbondoni h/centre.
10027	Mwingi West	Kiomo/ Kyethani	Mbondoni	MW&I	Sand dams along riversKasyathu	Sand dam construction
10028	Mwingi West	Kiomo/ Kyethani	Mbondoni	MW&I	Sand dams along riversKavisuni	Sand dam construction
10029	Mwingi West	Kiomo/ Kyethani	Mbondoni	MW&I	Sand dams along riversKwa mutha	Sand dam construction
10030	Mwingi West	Kiomo/ Kyethani	Mbondoni	MW&I	Sand dams along riversMbuswa	Sand dam construction
10031	Mwingi West	Kiomo/ Kyethani	Mbondoni	MW&I	Sand dams along rivers Kyambati	Sand dam construction
10032	Mwingi West	Kiomo/ Kyethani	Mbondoni	MW&I	Sand dams along rivers Kithayoni.	Sand dam construction
10033	Mwingi West	Migwani	Itoni	MET&SD	ECDE Feeder classes at king'ethesyoni and ilamba ikoo	Construction of ECDE classes
10034	Mwingi West	Migwani	Itoni	MH&S	Itoni Hospital- Various projects	Hospital construction
10035	Mwingi West	Migwani	Itoni	MRPW&T	Construction of Bodaboda shade at kamutisya market	Construction of shade
10036	Mwingi West	Migwani	Itoni	MRPW&T	Kathingati drift	Road construction
10037	Mwingi West	Migwani	Itoni	MRPW&T	Heavy grading murrum drifts, culverts, and slubs on kiumane-kwa kitandi-kathingati-kavalyani-kang'utheni road	Grading & gravelling
10038	Mwingi West	Migwani	Itoni/ Migwani	MCGYIS&SS	Construction of sports ground at itoloni location	Youths, sports and talent growth
10039	Mwingi West	Migwani	Itoni/ Migwani	MEEFN&MRs	Installation of electricity at itoloni kamutisya, bazaa, and kalembwa	Security and Energy
10040	Mwingi West	Migwani	Itoni/ Migwani	MEEFN&MRs	Equipping migwani market with electricity	security
10041	Mwingi West	Migwani	Itoni/ Migwani	MEEFN&MRs	Installation of solar street lights at itoloni market	Security
10042	Mwingi West	Migwani	Itoni/ Migwani	MET&SD	Construction of workshop leveling or playground at migwani family help vct	The vct has big population of trainees
10043	Mwingi West	Migwani	Itoni/ Migwani	MET&SD	Employment instructors and facilitation of training material at migwani vtc	It accommodates more than 200 pupils
10044	Mwingi West	Migwani	Itoni/ Migwani	MET&SD	Construction of ECDE class at kwa mutisya, itoloni, ikoo near ulamba.	No ECDE class in the said areas
10045	Mwingi West	Migwani	Itoni/ Migwani	MET&SD	Construction of ECDE class at ulamba in itoloni	Education
10046	Mwingi West	Migwani	Itoni/ Migwani	MH&S	Improvement of itoloni dispensary to healthy center and fencing.	The dispensary serves the entire itoloni location
10047	Mwingi West	Migwani	Itoni/ Migwani	MH&S	Fencing and perimeter wall fencing at migwani level 4 hospital	Health
10048	Mwingi West	Migwani	Itoni/ Migwani	MH&S	Equipping of capross at migwani level 4 hospital	The hospital is very dirty
10049	Mwingi West	Migwani	Itoni/ Migwani	MH&S	Construction of female ward at migwani level 4 hospital	Hygiene
10050	Mwingi West	Migwani	Itoni/ Migwani	MH&S	Construction and equipping of migwani laundry machine	To accommodate more female patients within the hospital
10051	Mwingi West	Migwani	Itoni/ Migwani	MLH&UD	Identifying mingwani cemetery	To enable community bury strangers
10052	Mwingi West	Migwani	Itoni/ Migwani	MRPW&T	Opening grading and drifts along kwa mutisya DC via kingethesyoni, ikuyuni to kavalian road	The road is in a very poor condition
10053	Mwingi West	Migwani	Itoni/ Migwani	MRPW&T	Opening and slab construction along road connecting ikoo ulamba to kea	The community needs proper road to connect main road
10054	Mwingi West	Migwani	Itoni/ Migwani	MRPW&T	Tarmarking of kwa nzutwa, itoloni, nzartani, to mwanziu road.	transport
10055	Mwingi West	Migwani	Itoni/ Migwani	MRPW&T	Construction of drift along kalembwa to kaliluni	Easy access to kalembwa-kaliluni by community
10056	Mwingi West	Migwani	Itoni/ Migwani	MRPW&T	Opening, construction of slabs, and drift along itoloni to kamutisya via kathingati	Easy link of kamutisya and itoloni
10057	Mwingi West	Migwani	Itoni/ Migwani	MTA	Construction dumping site at migwani market	There are many people within the market who dairy disposed wastes
10058	Mwingi West	Migwani	Itoni/ Migwani	MTIMI&C	Construction of bus terminus at migwani market	To help people in the market to easily access bus services
10059	Mwingi West	Migwani	Itoni/ Migwani	MTIMI&C	Construction of slaughter house within migwani market	Health
10060	Mwingi West	Migwani	Itoni/ Migwani	MTIMI&C	Construction of cereal board at migwani market	To ensure people easily access cereal board at migwani
10061	Mwingi West	Migwani	Itoni/ Migwani	MW&I	Borehole at Itoni	Community fetching water
10062	Mwingi West	Migwani	Itoni/ Migwani	MW&I	Deciting of mui dam and combining the two dams into one in migwani	For community and entire migwani market fetching water
10063	Mwingi West	Migwani	Itoni/ Migwani	MW&I	Deciting of kaiveti dam in bazaa	The dam supplies water to many people in the two communities
10064	Mwingi West	Migwani	Itoni/ Migwani	MW&I	Completion of katingeti earth dam in itoloni and bridge	The bridge connects itoloni and kwa mutisya
10065	Mwingi West	Migwani	Itoni/ Migwani	MW&I	Borehole at kwa musele and kwa nzuvwa	There is no borehole within the area
10066	Mwingi West	Migwani	Itoni/ Migwani	MW&I	Expansion, rehabilitation and fencing of kasina earth dam.	It's the only dam within itoloni sublovation
10067	Mwingi West	Migwani	Itoni/ Migwani	MW&I	Rehabilitation of mavuu dam	Only dam within the area
10068	Mwingi West	Migwani	Itoni/ Migwani	MW&I	Supply of fresh water at migwani market	The available water in migwani is inadequate and salty
10069	Mwingi West	Migwani	Itoni/ Migwani	MW&I	Construction of sand dam at mbululo, mithiini, kaveta, kakavi, kanguutheni, kamuvuuni	transport
10070	Mwingi West	Migwani	Itoni/ Migwani	MW&I	Extension of water pipeline at kalembwa to kalembwa primary	To supply water to kalembwa primary
10071	Mwingi West	Migwani	Itoni/ Migwani	MW&I	Construction of file haudraunt at watering point	To provide water running emergency for outbreak
10072	Mwingi West	Migwani	Itoni/ Migwani	MW&I	Construction of ikoo mega dam near ulamba	Access to water and irrigation
10073	Mwingi West	Migwani	Itoni/ Migwani	ODG	Construction of Ikoo view point at bazaa	Tourism



S/No	Sub County	Ward	Village	Sector	Proposed project	Main activities of the Project
10074	Mwingi West	Migwani	Kaliluni/ Kyambo	MRPW&T	Kaliluni-kithukumani-itumbi road	Road construction
10075	Mwingi West	Migwani	Katalwa/ Mumbuni	MET&SD	Completion of mumbuni primary playing ground with construction of a stadium at the institution	Promoting sports & public barazas
10076	Mwingi West	Migwani	Katalwa/ Mumbuni	MET&SD	Fencing, ground leveling, ICT lab, dormitory renovation & supply of water tanks at mutwaathi VTC	Conducive learning environment
10077	Mwingi West	Migwani	Katalwa/ Mumbuni	MET&SD	Levelling of playgrounds at ivure, Katalwa, munyange, Ngulima, kisungula, & mikwili pri schools.	Sports & extra-curricular activities
10078	Mwingi West	Migwani	Katalwa/ Mumbuni	MH&S	Upgrading of mumbuni dispensary to a health center	Health
10079	Mwingi West	Migwani	Katalwa/ Mumbuni	MH&S	Construction of a dispensary at mutwaathi.	To offer health services
10080	Mwingi West	Migwani	Katalwa/ Mumbuni	MRPW&T	Road opening & grading from Kisovo junction via Mutwathi mkt to Mwanyani with murrum & drift at Nzi Ndune & Katalwa River.	Transport
10081	Mwingi West	Migwani	Katalwa/ Mumbuni	MRPW&T	Road opening & heavy grading from kwa mutui junction-Kiluu-Mulatwa-Kisasi pri-school with a drift at Italwa River.	transport
10082	Mwingi West	Migwani	Katalwa/ Mumbuni	MRPW&T	Road opening & heavy grading from mulang' a to Ivuoni-ndolongwe with a drift at Katalwa river.	To enhance transport
10083	Mwingi West	Migwani	Katalwa/ Mumbuni	MRPW&T	Road opening from mutwaathi-kitovu-ivuli-kakwasi-kitosi.	To enhance transport
10084	Mwingi West	Migwani	Katalwa/ Mumbuni	MW&I	Drilling of new water borehole at Mumbuni-Katalwa project with installation of water pump & rehabilitation of Ililu water borehole as a backup.	Domestic use
10085	Mwingi West	Migwani	Katalwa/ Mumbuni	MW&I	Construction of mega dam at mumbuni location	Domestic use & irrigation
10086	Mwingi West	Migwani	Katalwa/Mumbuni	MEEFN&MRs	Installation of electricity at Mumbuni market shed	Electricity installation
10087	Mwingi West	Migwani	Katalwa/Mumbuni	MEEFN&MRs	Installation of electricity at Kiluu and Mwanianga villages	Electricity installation
10088	Mwingi West	Migwani	Katalwa/Mumbuni	MEEFN&MRs	Operationalization of electricity installation at Kitosi	Electricity operationalization
10089	Mwingi West	Migwani	Katalwa/Mumbuni	MEEFN&MRs	Operationalization of electricity installation at Kitosi	Electricity operationalization
10090	Mwingi West	Migwani	Katalwa/Mumbuni	MET&SD	Levelling of play grounds at Nguluma Primary, Ivure, Mutwaathi, Kisasi, Munyange, and Nzalae Primary	Levelling of play grounds
10091	Mwingi West	Migwani	Katalwa/Mumbuni	MET&SD	Completion and operationalization of Ngululu Vocational Training Center with an ICT center	Vocational training center
10092	Mwingi West	Migwani	Katalwa/Mumbuni	MET&SD	Completion and operationalization of Ngululu Polytechnic	Polytechnic completion
10093	Mwingi West	Migwani	Katalwa/Mumbuni	MET&SD	Construction of ECDE classrooms at Kitosi, Mumbuni Primary, Mutwaathi, Kisungula, and Katalwa Primary Schools	Building ECDE classrooms
10094	Mwingi West	Migwani	Katalwa/Mumbuni	MET&SD	Provision of adult learning institution in Mumbuni Primary School	Adult learning institution
10095	Mwingi West	Migwani	Katalwa/Mumbuni	MH&S	Operationalization of Katalwa Health Center with equipment, radiology, lab services, maternity beds, fencing, and grading of the street road	Health center operationalization
10096	Mwingi West	Migwani	Katalwa/Mumbuni	MH&S	Upgrading of Mumbuni Dispensary to health center and equipping of Mumbuni maternity	Dispensary upgrade
10097	Mwingi West	Migwani	Katalwa/Mumbuni	MH&S	Completion of Kwa Kavingo Dispensary	Completion of dispensary
10098	Mwingi West	Migwani	Katalwa/Mumbuni	MH&S	Construction of a public toilet in Mumbuni market	Public toilet construction
10099	Mwingi West	Migwani	Katalwa/Mumbuni	MRPW&T	Construction of a drift at Tyaa River along Mumbuni-Kwa Ngie Road leading to Ilalambyu market	Construction of a drift
10100	Mwingi West	Migwani	Katalwa/Mumbuni	MRPW&T	Road opening from water kiosk to Katuluni, Kwa Makaa-Kwa Kithandi, Kwa Kitosi-Kwa Kakwasi-Mwatyaa, Kwa Mumama-Lale, Kwa Kavila-Tyaa, and Kwa Tabitha-Tyaa	Road opening and construction
10101	Mwingi West	Migwani	Katalwa/Mumbuni	MRPW&T	Completion of Makutano to Kisungula-Nzeluni Road with culverts and road opening	Road completion and construction
10102	Mwingi West	Migwani	Katalwa/Mumbuni	MRPW&T	Tarmacking of the road surrounding Mumbuni market	Road tarmacking
10103	Mwingi West	Migwani	Katalwa/Mumbuni	MRPW&T	Construction of a drift at Tyaa River along Kisungula-Kwa Kitavi Road and another one along Makutano-Mauthini Road	Construction of drifts
10104	Mwingi West	Migwani	Katalwa/Mumbuni	MRPW&T	Improvement of Mumbuni town to bitumen standard (dustless)	Town improvement
10105	Mwingi West	Migwani	Katalwa/Mumbuni	MRPW&T	Construction of a dumping site in Mumbuni market	Construction of a dumping site
10106	Mwingi West	Migwani	Katalwa/Mumbuni	MTIMI&C	Construction of a market for domestic trade at Mumbuni market	Market construction
10107	Mwingi West	Migwani	Katalwa/Mumbuni	MTIMI&C	Construction of a permanent crush (metallic) in Mumbuni market	Construction of a market crush
10108	Mwingi West	Migwani	Katalwa/Mumbuni	MTIMI&C	General repairs at Mumbuni market shed and the surrounding offices	Repairs and maintenance
10109	Mwingi West	Migwani	Katalwa/Mumbuni	MTIMI&C	Provision of additional market cleaners in Mumbuni market	Employment of market cleaners
10110	Mwingi West	Migwani	Katalwa/Mumbuni	MW&I	Construction of a sump well at Katalwa River	Building a sump well
10111	Mwingi West	Migwani	Katalwa/Mumbuni	MW&I	Extension of Kimwasco water pipeline from Kalisasi to Mumbuni, Katalwa, and Mutwaathi markets	Water pipeline extension
10112	Mwingi West	Migwani	Katalwa/Mumbuni	MW&I	Construction of a mega dam at Katalwa location	Building a mega dam
10113	Mwingi West	Migwani	Katalwa/Mumbuni	MW&I	Construction of sand dams at Tyaa River to raise water level for the Mumbuni-Katalwa water project	Building sand dams
10114	Mwingi West	Migwani	Katalwa/Mumbuni	MW&I	Construction of a sump well at Tyaa River (Mumbuni)	Building a sump well
10115	Mwingi West	Migwani	Katalwa/Mumbuni	MW&I	Construction of a rock water catchment at Kalingingi Rock (Mumbuni town)	Building a rock water catchment
10116	Mwingi West	Migwani	Katalwa/Mumbuni	MW&I	Construction of a sand dam at Kunikila River	Building a sand dam
10117	Mwingi West	Migwani	Katalwa/Mumbuni	MW&I	Rehabilitation of Ililu water borehole with piping works	Rehabilitation of borehole
10118	Mwingi West	Migwani	Katalwa/Mumbuni	MW&I	Completion of a sand dam at Mukooni River	Building a sand dam
10119	Mwingi West	Migwani	Katalwa/Mumbuni	MW&I	Rehabilitation of Iyuni water borehole	Rehabilitation of borehole
10120	Mwingi West	Migwani	Kisovo	MET&SD	Construction of ECDE classroom at mathuma primary school	Education
10121	Mwingi West	Migwani	Kisovo	MET&SD	Completion and opening of Mwatyaa vocational training centre	Vocational training centre
10122	Mwingi West	Migwani	Kisovo	MET&SD	Opening of the road from Kwa Mwiyaanga to Mutini ECDE centre to Kilulu primary school with two drifts at Lower Imela and Upper Imela River	Road opening and drift construction
10123	Mwingi West	Migwani	Kisovo	MH&S	Improving kisovo dispensary to health center	Treatment
10124	Mwingi West	Migwani	Kisovo	MH&S	Renovation and lighting of Itheng'eli dispensary	Renovation and lighting
10125	Mwingi West	Migwani	Kisovo	MRPW&T	Road construction from mumbuni -kisovo-kilulu-king'oini-mikyuni	Transport
10126	Mwingi West	Migwani	Kisovo	MRPW&T	Construction of road from kisovo -ithengeli dispensary with a slab from kwa vele to kwa mule at drift kiluma.	Transport
10127	Mwingi West	Migwani	Kisovo	MRPW&T	Construction of road from musola primary school to IPC mathuma secondary school with drift at kasavani river	Transport
10128	Mwingi West	Migwani	Kisovo	MRPW&T	Construction of road from kalini to kiwani with a drift at kithuani river	Transport
10129	Mwingi West	Migwani	Kisovo	MRPW&T	Construction of road from ivuli to kwa kamanu with a drift at nduni and several culverts	Transport
10130	Mwingi West	Migwani	Kisovo	MRPW&T	Construction of road from ithengeli dispensary kiliku-malatani shopping center with drift at masaani road	Transportation
10131	Mwingi West	Migwani	Kisovo	MRPW&T	Opening of the road from Mathuma Secondary School to Kwa Kimondi to Kivyuni Primary School to Kyamwenze Girls Secondary School	Road opening
10132	Mwingi West	Migwani	Kisovo	MRPW&T	Heavy grading and murraming of Kisovo Itheng'eli road with a slab at Kwa Kakundi	Road grading and murraming

S/No	Sub County	Ward	Village	Sector	Proposed project	Main activities of the Project
10133	Mwingi West	Migwani	Kisovo	MRPW&T	Heavy grading and murrarming of Mumbuni Kilulu road with slabs and culverts	Road grading and murrarming
10134	Mwingi West	Migwani	Kisovo	MTIM&C	Construction of Kisovo market shed	Market shed construction
10135	Mwingi West	Migwani	Kisovo	MW&I	Two sand dams along imela river	Water conservation
10136	Mwingi West	Migwani	Kisovo	MW&I	Two sand dams at kaumoni kwa ilimu-mwatyaa river	Water conservation
10137	Mwingi West	Migwani	Kisovo	MW&I	Three sand dams along kalini-kasavani-mwatyaa river	Water conservation
10138	Mwingi West	Migwani	Kisovo	MW&I	Two sand dams along ithunzi -ithengeli-kiliku river	Water conservation
10139	Mwingi West	Migwani	Kisovo	MW&I	Two sand dams along maasani-kiwani-isanzai river	Water conservation
10140	Mwingi West	Migwani	Kisovo	MW&I	Drilling of boreholes and kaumoni and kwa kavala rivers	Water supply
10141	Mwingi West	Migwani	Kisovo	MW&I	Rehabilitation of borehole at kiwani water point	Water supply
10142	Mwingi West	Migwani	Kisovo	MW&I	Establishment of an earth dam at Kwa Kithuva river catchment	Earth dam construction
10143	Mwingi West	Migwani	Kisovo	MW&I	Installation of Itheng'eli borehole and water piping to Kilulu Primary School to Kisovo Secondary School to Mathuma Secondary School to Mwatyaa VTC	Borehole installation
10144	Mwingi West	Migwani	Kisovo	MW&I	Desilting and construction of Yanzakame rock catchment	Rock catchment construction
10145	Mwingi West	Migwani	Kisovo	MW&I	Construction of medium-sized earth dam at kisovo village	Construction of earth dam
10146	Mwingi West	Migwani	Kyamboo/ Kaliluni	MA&LD	Provision of drought resistance tree seedlings	For access
10147	Mwingi West	Migwani	Kyamboo/ Kaliluni	MCGYIS&SS	Assist women	Wealth creation
10148	Mwingi West	Migwani	Kyamboo/ Kaliluni	MEEFN&MRs	Provide registered groups with training on climate change mitigation	Capacity building for human
10149	Mwingi West	Migwani	Kyamboo/ Kaliluni	MEEFN&MRs	Provision of 4 transformers	Security
10150	Mwingi West	Migwani	Kyamboo/ Kaliluni	MEEFN&MRs	Installation of solar flood lights at Kyamboo center	Installation of solar flood lights
10151	Mwingi West	Migwani	Kyamboo/ Kaliluni	MET&SD	Construction of ECDE classrooms at Itumbi pri school & Kaliluni pri. School	Efficient access to education
10152	Mwingi West	Migwani	Kyamboo/ Kaliluni	MET&SD	Construction of 2nd ECDE classroom at Kwa Mwangi (Kaliluni feeder school)	Building an ECDE classroom
10153	Mwingi West	Migwani	Kyamboo/ Kaliluni	MET&SD	Construction of ECDE Classroom at Kalindagogo area	Building an ECDE classroom
10154	Mwingi West	Migwani	Kyamboo/ Kaliluni	MH&S	Upgrading and equipping kaliluni dispensary, Kyamboo dispensary and Itumbi dispensary.	To bring health services closer to the community.
10155	Mwingi West	Migwani	Kyamboo/ Kaliluni	MH&S	Completion and operationalization of Kaliluni dispensary	Completion and operationalization
10156	Mwingi West	Migwani	Kyamboo/ Kaliluni	MH&S	Fencing of Kyamboo dispensary	Fencing
10157	Mwingi West	Migwani	Kyamboo/ Kaliluni	MRPW&T	Construction of drifts at kwa mutia, kwa kathanzu, mavuu, kwa ndemi, kwa katwara, ngutho, kwa koli, kyamboo, kwa mwangangi, mukonza, kalembwa, kaliluni	Easy transportation and improved connectivity
10158	Mwingi West	Migwani	Kyamboo/ Kaliluni	MRPW&T	Construction of the following roads: kwa mutia to thambwangao, makuyuni-ndivuni-kwa mukonza upto muthungue	Easy transportation and improved connectivity
10159	Mwingi West	Migwani	Kyamboo/ Kaliluni	MRPW&T	Construction of slabs at Kwa Nzamo drift on both sides	Construction of slabs
10160	Mwingi West	Migwani	Kyamboo/ Kaliluni	MW&I	Construction of kithaithe earthdam	Access to sufficient water and assist in horticultural farming
10161	Mwingi West	Migwani	Kyamboo/ Kaliluni	MW&I	Kwandinda-kaunguni earthdam	Access to sufficient water and assist in horticultural farming
10162	Mwingi West	Migwani	Kyamboo/ Kaliluni	MW&I	Procure and installation of itumbi borehole and pipeline extension to ithambwangao.	Access to clean water for human consumption
10163	Mwingi West	Migwani	Kyamboo/ Kaliluni	MW&I	Construction of kwa katuva earth dam	Access to sufficient water and assist in horticultural farming
10164	Mwingi West	Migwani	Kyamboo/ Kaliluni	MW&I	Construction of katulya earth dam	Access to sufficient water and assist in horticultural farming
10165	Mwingi West	Migwani	Kyamboo/ Kaliluni	MW&I	Construction of kwa kisolo earth dam	Access to sufficient water and assist in horticultural farming
10166	Mwingi West	Migwani	Kyamboo/ Kaliluni	MW&I	Construction of kwa kauunge sand dam	Assist in horticultural, livestock and human
10167	Mwingi West	Migwani	Kyamboo/ Kaliluni	MW&I	Construction of ndalini sand dam	Assist in horticultural, livestock and human
10168	Mwingi West	Migwani	Kyamboo/ Kaliluni	MW&I	Construction of kwa ngao sand dam	Assist in horticultural, livestock and human
10169	Mwingi West	Migwani	Kyamboo/ Kaliluni	MW&I	Construction of ngutho sand dam	Assist in horticultural, livestock and human
10170	Mwingi West	Migwani	Kyamboo/ Kaliluni	MW&I	Construction of nguoni sand dam	Assist in horticultural, livestock and human
10171	Mwingi West	Migwani	Kyamboo/ Kaliluni	MW&I	Construction of mui sand dam	Assist in horticultural, livestock and human
10172	Mwingi West	Migwani	Kyamboo/ Kaliluni	MW&I	Pipeline water extension from migwani to kyamboo secondary, itwambangao and to itumbi dispensary	Easy transportation and improved connectivity
10173	Mwingi West	Migwani	Kyamboo/ Kaliluni	MW&I	Construction of mavuu sand dam	Assist in horticultural, livestock and human
10174	Mwingi West	Migwani	Kyamboo/ Kaliluni	MW&I	Construction of kwa mwangi sand dam	Assist in horticultural, livestock and human
10175	Mwingi West	Migwani	Kyamboo/ Kaliluni	MW&I	Construction of kwa ituli sand dam	Assist in horticultural, livestock and human
10176	Mwingi West	Migwani	Kyamboo/ Kaliluni	MW&I	Drilling of borehole next to cattle dip (kyamboo)	Access to clean water in the community
10177	Mwingi West	Migwani	Kyamboo/ Kaliluni	MW&I	Drilling of kwa kauta borehole	Access to clean water in the community
10178	Mwingi West	Migwani	Kyamboo/ Kaliluni	MW&I	Construction of Katuva sand dam	Building a sand dam
10179	Mwingi West	Migwani	Kyamboo/ Kaliluni	MW&I	Water pipeline extension from Kyamboo watertank to Kithukumani Primary with two water kiosks	Water pipeline extension
10180	Mwingi West	Migwani	Kyamboo/ Kaliluni	MW&I	Rehabilitation of Muukuni earth dam	Rehabilitation of earth dam
10181	Mwingi West	Migwani	Kyamboo/ Kaliluni	MW&I	Extension of water pipeline from Itumbi borehole to Muthungue Primary School and adjacent areas	Water pipeline extension
10182	Mwingi West	Migwani	Migwani/ Itoloni	MEEFN&MRs	Installation of solar flood lights at Kithaunani center	Solar flood light installation
10183	Mwingi West	Migwani	Migwani/ Itoloni	MET&SD	Construction of Vocational Training Institute within Migwani	Building a vocational institute
10184	Mwingi West	Migwani	Migwani/ Itoloni	MET&SD	Construction of Vocational Training Institute within Migwani	Building a vocational institute
10185	Mwingi West	Migwani	Migwani/ Itoloni	MRPW&T	Construction of bus terminus at Migwani	Bus terminus construction
10186	Mwingi West	Migwani	Migwani/ Itoloni	MRPW&T	Construction of slab near Kamutisya Catholic Church along Kwa Musele, Kamutisya to Nzatani Road	Slab construction
10187	Mwingi West	Migwani	Migwani/ Itoloni	MRPW&T	Construction of slabs along Kiumane, Kathingati to Kamutisya Road	Slab construction
10188	Mwingi West	Migwani	Migwani/ Itoloni	MRPW&T	Construction of culverts at seasonal river road connecting Kavaini and Kang'uutheni	Culvert construction
10189	Mwingi West	Migwani	Migwani/ Itoloni	MRPW&T	Construction of slabs and culverts at road connecting Bazaar, Kalembwa to Kaliluni	Slab and culvert construction
10190	Mwingi West	Migwani	Migwani/ Itoloni	MRPW&T	Improvement of Migwani town to bitumen standard (dustless)	Town improvement
10191	Mwingi West	Migwani	Migwani/ Itoloni	MRPW&T	Rehabilitation of Migwani-Kyamboo access road with a slab/box culverts and murraming the whole stretch	Road rehabilitation and construction
10192	Mwingi West	Migwani	Migwani/ Itoloni	MRPW&T	Levelling of playground at Itoloni Girls' Secondary School	Playground levelling
10193	Mwingi West	Migwani	Migwani/ Itoloni	MTIM&C	Construction of Kamutisya market shed	Market construction
10194	Mwingi West	Migwani	Migwani/ Itoloni	MW&I	Extension of pipeline with kiosk from Kalembwa AIC Church to Kalembwa Primary School	Pipeline extension and kiosk
10195	Mwingi West	Migwani	Migwani/ Itoloni	MW&I	Fencing and rehabilitation/desilting of Mui earthdam (Migwani)	Dam rehabilitation and desilting
10196	Mwingi West	Migwani	Migwani/ Itoloni	MW&I	Water pipeline from Kaiveti earthdam to an elevated tank near Platonic Education Center for distribution to surrounding areas	Pipeline construction and distribution
10197	Mwingi West	Migwani	Migwani/ Itoloni	MW&I	Construction of sump well at Itoloni river	Sump well construction
10198	Mwingi West	Migwani	Migwani/ Itoloni	MW&I	Construction of sump well at Kaiveti	Sump well construction
10199	Mwingi West	Migwani	Migwani/ Itoloni	MW&I	Desilting of Mavuu dam	Dam desilting
10200	Mwingi West	Migwani	Migwani/ Itoloni	MW&I	Fencing and desilting of Kasyethu earthdam	Dam desilting and fencing
10201	Mwingi West	Migwani	Migwani/ Itoloni	ODG	Construction of Ikoov viewpoint at Bazaar	Viewpoint construction

S/No	Sub County	Ward	Village	Sector	Proposed project	Main activities of the Project
10202	Mwingi West	Migwani	Migwani/ Itononi	OOG	Addition of more pro-poor bursaries to village level	Education support
10203	Mwingi West	Migwani	Mumbuni	MW&I	Construction of mega dam at mumbuni location	Construction of mega dam
10204	Mwingi West	Migwani	Nzatani/ Ilalambyu	MCGVIS&SS	Levelling and construction of pavilion at Nzatani playing ground	Levelling and construction
10205	Mwingi West	Migwani	Nzatani/ Ilalambyu	MEEFN&MRs	Electricity supply	Kalamba,kikuuni,kalala,maatini,kalikoni,kyatuka,katoo,
10206	Mwingi West	Migwani	Nzatani/ Ilalambyu	MET&SD	Kamutungu, kanyuuni, mwanzenge ,ngoni ,kaluu primary schools	Levelling of play grounds
10207	Mwingi West	Migwani	Nzatani/ Ilalambyu	MET&SD	Feeding programme for all leners at various ECDE centers	Ngoni, kaluu, kathangathini,kanyuuni,nzatani,
10208	Mwingi West	Migwani	Nzatani/ Ilalambyu	MET&SD	Levelling of Kamutungu Primary School playing ground	Levelling
10209	Mwingi West	Migwani	Nzatani/ Ilalambyu	MET&SD	Construction of ECDE classroom at Kathangathini, Nzatani Primary, Kasevi ECDE Centre	Classroom construction
10210	Mwingi West	Migwani	Nzatani/ Ilalambyu	MET&SD	Construction of an ECDE feeder classroom at Kasevi	Classroom construction
10211	Mwingi West	Migwani	Nzatani/ Ilalambyu	MET&SD	Fencing of kaluu primary	Fencing
10212	Mwingi West	Migwani	Nzatani/ Ilalambyu	MET&SD	ECDE class at kaluu primary	Construction of ECDE class
10213	Mwingi West	Migwani	Nzatani/ Ilalambyu	MH&S	Pit latrine at ilalambyu shopping center	Construction of latrine
10214	Mwingi West	Migwani	Nzatani/ Ilalambyu	MRPW&T	Katambu drift, ngunini drift	Construction
10215	Mwingi West	Migwani	Nzatani/ Ilalambyu	MRPW&T	Ilalambyu -maiani-kwa Kamba Road	Heavy grading
10216	Mwingi West	Migwani	Nzatani/ Ilalambyu	MRPW&T	Kwa kathui-maaini-kwa mbalau road	Opening and grading of the road
10217	Mwingi West	Migwani	Nzatani/ Ilalambyu	MRPW&T	Kalukuni, kaitumbi, kiini,suna,kamutungu	Heavy grading and provision of and culverts
10218	Mwingi West	Migwani	Nzatani/ Ilalambyu	MRPW&T	Opening of nzatani kalukuni road	Heavy grading from nzatani dispensary kwa kitula and provision of culverts
10219	Mwingi West	Migwani	Nzatani/ Ilalambyu	MRPW&T	Opening of makaani to kyatuka access road	Heavy grading from makaani to kwa kivovi and kalumu and provision culverts
10220	Mwingi West	Migwani	Nzatani/ Ilalambyu	MRPW&T	Improvement of ikoo valley view point at kalu rock site	Renovation of the site grading of access road
10221	Mwingi West	Migwani	Nzatani/ Ilalambyu	MRPW&T	Levelling of Kamutungu play ground	Levelling
10222	Mwingi West	Migwani	Nzatani/ Ilalambyu	MRPW&T	Construction of bodaboda shed at Nzatani market	Bodaboda shed construction
10223	Mwingi West	Migwani	Nzatani/ Ilalambyu	MRPW&T	Kaluu kaluu road with culverts	Road construction
10224	Mwingi West	Migwani	Nzatani/ Ilalambyu	MRPW&T	Nguu drift	Road construction
10225	Mwingi West	Migwani	Nzatani/ Ilalambyu	MTIMI&C	Construction of Mwanzilu market shed	Market shed construction
10226	Mwingi West	Migwani	Nzatani/ Ilalambyu	MTIMI&C	Construction of market shade at mwanzilu market	Construction of market shade
10227	Mwingi West	Migwani	Nzatani/ Ilalambyu	MW&I	Kalamba sand dam	Construction of sand dam
10228	Mwingi West	Migwani	Nzatani/ Ilalambyu	MW&I	Provision of water tanks to primary schools	Ngoni,kaluu,kathagatini,kanyooni,nzatani,mwanilo,kaseoi,
10229	Mwingi West	Migwani	Nzatani/ Ilalambyu	MW&I	Drilling a borehole at suma and installation	Provision of a pump and kiosk and tank
10230	Mwingi West	Migwani	Nzatani/ Ilalambyu	MW&I	Connection and equipping of a water kiosk	Extension of water pipe from kwa makau borehole to mwanzeg primary school
10231	Mwingi West	Migwani	Nzatani/ Ilalambyu	MW&I	Ilalambyu market	Piping of water from kwa masai borehole to ilalambyu shopping center
10232	Mwingi West	Migwani	Nzatani/ Ilalambyu	MW&I	Construction of 2 sand dams at Kongutuni and Kwa Titi Kaluu	Sand dam construction
10233	Mwingi West	Migwani	Nzatani/ Ilalambyu	MW&I	Construction of sand dams at Kwa Ngene (Ngoni), Kasekini (Miaani), Kwangovu Kinyele (Masaani Kwa Kavoo), Kwa Mutemi Lonzi Ithamba aka (Kalala), Kwa Wilson Nzomo (Kalukuni)	Sand dam construction
10234	Mwingi West	Migwani	Nzatani/ Ilalambyu	MW&I	Construction of medium dam at Kwa Muange	Dam construction
10235	Mwingi West	Migwani	Nzatani/ Ilalambyu	MW&I	Rehabilitation of Kiini rock water catchment, supply of water, construction of water kiosk at Mwanzilu market with 10,000lt water tank	Rehabilitation and construction
10236	Mwingi West	Migwani	Nzatani/ Ilalambyu	MW&I	Levelling of Nzatani playground	Levelling
10237	Mwingi West	Migwani	Nzatani/ Ilalambyu	MW&I	Extension of water pipeline from nzatani to mwazilu market	Water pipeline extension
10238	Mwingi West	Migwani	Nzatani/ Ilalambyu	MW&I	Drilling and installation of borehole at mwanzilu	Borehole drilling and
10239	Mwingi West	Migwani	Nzeluni/ Mung'alu	MEEFN&MRs	Installation of solar panels Nzeluni market	Solar panel installation
10240	Mwingi West	Migwani	Nzeluni/ Mung'alu	MET&SD	nstruction of twin workshop at Nzeluni vocational centre.	Construction of workshop
10241	Mwingi West	Migwani	Nzeluni/ Mung'alu	MET&SD	Construction of ECDE feeder school at AIC Kituto.	Construction of ECDE centre
10242	Mwingi West	Migwani	Nzeluni/ Mung'alu	MH&S	Construction of a ward at Nzeluni health centre	Building of a ward at health centre.
10243	Mwingi West	Migwani	Nzeluni/ Mung'alu	MRPW&T	Construction of a drift at tyaa kwa ngie	Construction of drift
10244	Mwingi West	Migwani	Nzeluni/ Mung'alu	MRPW&T	Grading and opening of cooperative office to Nzeluni boys with culvert.	Feeder road opening
10245	Mwingi West	Migwani	Nzeluni/ Mung'alu	MRPW&T	Grading and opening of mungalu shopping centre to kwa musila feeder road	Opening of feeder road
10246	Mwingi West	Migwani	Nzeluni/ Mung'alu	MRPW&T	Grading and opening of kilungu shopping centre to muthunzuu shopping centre	Heavy grading of road
10247	Mwingi West	Migwani	Nzeluni/ Mung'alu	MTIMI&C	Construction of cold room at Nzeluni cooperative office.	Cold room construction.
10248	Mwingi West	Migwani	Nzeluni/ Mung'alu	MW&I	Fencing of Nzeluni earth dam with a gate	Fencing of the facility
10249	Mwingi West	Migwani	Nzeluni/ Mung'alu	MW&I	Construction of rock water catchment at muthunzuu syevutye rock	Construction of rock water catchment
10250	Mwingi West	Migwani	Nzeluni/ Mung'alu	MW&I	Water pipeline from Nzeluni earth dam to kwa Kyelu junction with tank	Water pipeline
10251	Mwingi West	Migwani	Nzeluni/ Mung'alu	MW&I	Water pipeline from Nzeluni earth dam to kilungu shopping centre.	Water pipeline
10252	Mwingi West	Migwani	Nzeluni/ Mung'alu	MW&I	Heavy grading and opening of kwa katwa to ngu sand dam	Opening of feeder road
10253	Mwingi West	Migwani	Nzeluni/ Mung'alu	MW&I	Construction of small medium dam at kwa kilonzo kieti	Dam construction
10254	Mwingi West	Migwani	Nzeluni/ Mung'alu	MW&I	Construction of sand dam at mwambala	Sand dam construction
10255	Mwingi West	Migwani	Nzeluni/ Mung'alu	MW&I	Water pipeline from tyaa borehole to mungalu shopping centre	Water pipeline
10256	Mwingi West	Migwani	Nzeluni/ Mung'alu	MW&I	Construction of sand dam at kyei river.	Sand dam construction
10257	Mwingi West	Migwani	Nzeluni/ Mung'alu	MW&I	Digging of borehole at Kwa Mbuvi-Katoo	Accessibility of water
10258	Mwingi West	Migwani	Nzeluni/ Mung'alu	MW&I	Fencing of Nzeluni earthdam with a gate	Dam fencing
10259	Mwingi West	Migwani	Nzeluni/ Mung'alu	MW&I	Construction of rock catchment at Muthunzuu Syevutye rock	Rock catchment construction
10260	Mwingi West	Migwani	Nzeluni/ Mung'alu	MW&I	Water pipeline from Nzeluni earthdam to Kwa Kyelu junction centre	Pipeline construction
10261	Mwingi West	Migwani	Nzeluni/ Mung'alu	MW&I	Water pipeline from Nzeluni earthdam to Kilungu shopping centre	Pipeline construction
10262	Mwingi West	Nguutani	Kakululo/ Nzalae	MET&SD	Construction of a technical training college at kakululo	Building a technical training college
10263	Mwingi West	Nguutani	Kakululo/ Nzalae	MET&SD	Construction of a technical training college at Kakululo	Technical training college construction
10264	Mwingi West	Nguutani	Kakululo/ Nzalae	MRPW&T	Dustless town at kakululo market	Dust suppression
10265	Mwingi West	Nguutani	Kakululo/ Nzalae	MRPW&T	Murraining of kwa tyaa-kwa thuvi road	Road murraining
10266	Mwingi West	Nguutani	Kakululo/ Nzalae	MRPW&T	Dustless town at Kakululo market	Dustless town development
10267	Mwingi West	Nguutani	Kakululo/ Nzalae	MRPW&T	Murraining of kwa tyaa-kwa thuvi road	Road murraining
10268	Mwingi West	Nguutani	Kakululo/ Nzalae	MW&I	Construction of Sand dam at Kwa Kithyoko river-kwa Muthui Mwaniki	Building a sand dam
10269	Mwingi West	Nguutani	Kakululo/ Nzalae	MW&I	Construction of sand dam at kwa Ngavu point-kithyoko river	Building a sand dam
10270	Mwingi West	Nguutani	Kakululo/ Nzalae	MW&I	Construction of sand dam at Kwa Kithyoko river-kwa Muthui Mwaniki	Sand dam construction
10271	Mwingi West	Nguutani	Kakululo/ Nzalae	MW&I	Construction of sand dam at kwa Ngavu point-kithyoko river	Sand dam construction
10272	Mwingi West	Nguutani	Kikiini/ Nzauni	MET&SD	Levelling of Kavililo Primary School playground	Levelling
10273	Mwingi West	Nguutani	Kikiini/ Nzauni	MH&S	Renovation and operationalization of Kaikungu dispensary	Renovation and operationalization
10274	Mwingi West	Nguutani	Kikiini/ Nzauni	MRPW&T	Construction of drifts at mululi stream-kavililo	Drift construction

S/No	Sub County	Ward	Village	Sector	Proposed project	Main activities of the Project
10275	Mwingi West	Nguutani	Kikiini/ Nzauni	MRPW&T	Opening, civil works, and grading of Nzauni Primary School-kambemba-dodoma market	Road opening, civil works, and grading
10276	Mwingi West	Nguutani	Kikiini/ Nzauni	MW&I	Construction of kwa musungu medium earthdam-kithuni	Earthdam construction
10277	Mwingi West	Nguutani	Kikiini/ Nzauni	MW&I	Repair and expansion of kasau earthdam	Earthdam repair and expansion
10278	Mwingi West	Nguutani	Muivu	MET&SD	Construction of ECDE classrooms at Kivulu Primary	Building ECDE classrooms
10279	Mwingi West	Nguutani	Muivu	MET&SD	Construction of ECDE classrooms at Kivulu Primary	Classroom construction
10280	Mwingi West	Nguutani	Muivu	MRPW&T	Grading and civil works at Kea Market-Kwasiko-Migwani Main Road through Kivulu Market Road	Road grading and civil works
10281	Mwingi West	Nguutani	Muivu	MRPW&T	Grading and civil works at Kea Market-Kwasiko-Migwani Main Road through Kivulu Market Road	Grading and civil works
10282	Mwingi West	Nguutani	Muthioni/ Katoteni	MET&SD	Construction of ECDE Classroom at Kalindagogo area	Building an ECDE classroom
10283	Mwingi West	Nguutani	Muthioni/ Katoteni	MET&SD	Construction of ECDE Classroom at Kalindagogo area	Classroom construction
10284	Mwingi West	Nguutani	Muthioni/ Katoteni	MRPW&T	Completion, grading and civil works at Muthioni kwa Ngeta-kwa kaleli-kakululo-nzawa main road-kwa katu muange junction	Road grading and civil works
10285	Mwingi West	Nguutani	Muthioni/ Katoteni	MRPW&T	Grading and civil works at Katoteni market-Kavoloi market-Kwa Kimangaya Road	Road grading and civil works
10286	Mwingi West	Nguutani	Muthioni/ Katoteni	MRPW&T	Grading and murraming of Kwa Mbeni Matavo-Manguva dam-kwa ilai watene	Road grading and murraming
10287	Mwingi West	Nguutani	Muthioni/ Katoteni	MRPW&T	Construction of drift, grading and dozing of Kivanga-Makutana ECDE Centre	Building a drift and grading
10288	Mwingi West	Nguutani	Muthioni/ Katoteni	MRPW&T	Completion, grading, and civil works at Muthioni kwa Ngeta-kwa kaleli-kakululo-nzawa main road-kwa katu muange junction -kwa kofla point	Grading and civil works
10289	Mwingi West	Nguutani	Muthioni/ Katoteni	MRPW&T	Grading and civil works at Katoteni market-Kavoloi market-Kwa Kimangaya Road	Grading and civil works
10290	Mwingi West	Nguutani	Muthioni/ Katoteni	MRPW&T	Grading and murraming of Kwa Mbeni Matavo-Manguva dam-kwa ilai watene	Grading and murraming
10291	Mwingi West	Nguutani	Muthioni/ Katoteni	MRPW&T	Construction of drift, grading, and dozing of Kivanga-Makutana ECDE Centre	Drift construction and grading
10292	Mwingi West	Nguutani	Muthioni/ Katoteni	MRPW&T	Construction of boda-boda shed at Itakani market-kyumbu	Boda-boda shed construction
10293	Mwingi West	Nguutani	Muthioni/ Katoteni	MTIMI&C	Construction of boda-boda shed at Itakani market-kyumbu	Building a boda-boda shed
10294	Mwingi West	Nguutani	Muthioni/ Katoteni	MW&I	Water kiosk and tank, pipeline extension from Muthioni -thimu-katoteni market -nzawa health-centre	Water infrastructure expansion
10295	Mwingi West	Nguutani	Muthioni/ Katoteni	MW&I	Desilting of Maumba dam	Desilting of the dam
10296	Mwingi West	Nguutani	Muthioni/ Katoteni	MW&I	Desilting of kwa Mathwa earth dam	Desilting of the dam
10297	Mwingi West	Nguutani	Muthioni/ Katoteni	MW&I	Water kiosk and tank, pipeline extension from Muthioni-thimu-katoteni market-nzawa health-centre	Water infrastructure and pipeline
10298	Mwingi West	Nguutani	Muthioni/ Katoteni	MW&I	Desilting of Maumba dam	Desilting
10299	Mwingi West	Nguutani	Muthioni/ Katoteni	MW&I	Desilting of kwa Mathwa earth dam	Desilting
10300	Mwingi West	Nguutani	Ngongoni/ Mathunzini/ Kavoloi	MEEFN&MRs	Electricity connectivity at Kimwoni Primary School to Masooni Primary School with a transformer at kwa Nzunguli Katana	Electricity connectivity and transformer
10301	Mwingi West	Nguutani	Ngongoni/ Mathunzini/ Kavoloi	MRPW&T	Opening and grading of kwa kisinga -kanyaa market-kwa vaya Road	Road opening and grading
10302	Mwingi West	Nguutani	Ngongoni/ Mathunzini/ Kavoloi	MRPW&T	Opening and grading of Makalani- Kanyaa market-syuki kyende Road	Road opening and grading
10303	Mwingi West	Nguutani	Ngongoni/ Mathunzini/ Kavoloi	MRPW&T	Culverts and civil works at Musewani-Makalani- Kanyaa	Installing culverts and civil works
10304	Mwingi West	Nguutani	Ngongoni/ Mathunzini/ Kavoloi	MRPW&T	Opening and grading of Kathita Market-Kivanga-kwa Kyongo junction Road	Road opening and grading
10305	Mwingi West	Nguutani	Ngongoni/ Mathunzini/ Kavoloi	MRPW&T	Culverts and civil works at Dodoma-Nzawa Road	Installing culverts and civil works
10306	Mwingi West	Nguutani	Ngongoni/ Mathunzini/ Kavoloi	MRPW&T	Opening and grading of kwa kisinga-kanyaa market-kwa vaya Road	Road opening and grading
10307	Mwingi West	Nguutani	Ngongoni/ Mathunzini/ Kavoloi	MRPW&T	Opening and grading of Makalani-Kanyaa market-syuki kyende Road	Road opening and grading
10308	Mwingi West	Nguutani	Ngongoni/ Mathunzini/ Kavoloi	MRPW&T	Culverts and civil works at Musewani-Makalani-Kanyaa	Culvert construction and civil works
10309	Mwingi West	Nguutani	Ngongoni/ Mathunzini/ Kavoloi	MRPW&T	Opening and grading of Kathita Market-Kivanga-kwa Kyongo junction Road	Road opening and grading
10310	Mwingi West	Nguutani	Ngongoni/ Mathunzini/ Kavoloi	MRPW&T	Culverts and civil works at Dodoma-Nzawa Road	Culvert construction and civil works
10311	Mwingi West	Nguutani	Ngongoni/ Mathunzini/ Kavoloi	MTIMI&C	Construction of market shade at Mathunzini market (Kwa mbulwa market)	Building a market shade
10312	Mwingi West	Nguutani	Ngongoni/ Mathunzini/ Kavoloi	MTIMI&C	Construction of market shade at Mathunzini market (Kwa mbulwa market)	Market shade construction
10313	Mwingi West	Nguutani	Nguutani/ Katuyu/ Mukauni	MEEFN&MRs	Provision of Transformer at kwa katu junction pangani village and muambani Market-Nguutani	Electrical infrastructure
10314	Mwingi West	Nguutani	Nguutani/ Katuyu/ Mukauni	MEEFN&MRs	Provision of transformer at kwa katu junction pangani village and muambani Market-Nguutani	Provision of transformer
10315	Mwingi West	Nguutani	Nguutani/ Katuyu/ Mukauni	MET&SD	Levelling of Kavililo primary school playground	Levelling the playground
10316	Mwingi West	Nguutani	Nguutani/ Katuyu/ Mukauni	MH&S	Construction of a dispensary at Mukauni village	Building a dispensary
10317	Mwingi West	Nguutani	Nguutani/ Katuyu/ Mukauni	MH&S	Renovation and operationalization of Kaikungu dispensary	Renovation and operationalization
10318	Mwingi West	Nguutani	Nguutani/ Katuyu/ Mukauni	MH&S	Construction of a dispensary at Mukauni village	Dispensary construction
10319	Mwingi West	Nguutani	Nguutani/ Katuyu/ Mukauni	MRPW&T	Opening, grading and civil works at Mukauni-Katuyu market Road	Road opening, grading, and civil works
10320	Mwingi West	Nguutani	Nguutani/ Katuyu/ Mukauni	MRPW&T	Opening, grading and civil works at Nguutani-muambani market Road	Road opening, grading, and civil works
10321	Mwingi West	Nguutani	Nguutani/ Katuyu/ Mukauni	MRPW&T	Construction of drifts at mululi stream-kavililo	Building drifts

S/No	Sub County	Ward	Village	Sector	Proposed project	Main activities of the Project
10322	Mwingi West	Nguutani	Nguutani/ Katuyu/ Mukauni	MRPW&T	Opening, civil works and grading of Nzauni primary school-kambemba-dodoma market	Road opening, civil works, grading
10323	Mwingi West	Nguutani	Nguutani/ Katuyu/ Mukauni	MRPW&T	Opening, grading, and civil works at Mukauni-Katuyu market Road	Road opening, grading, and civil works
10324	Mwingi West	Nguutani	Nguutani/ Katuyu/ Mukauni	MRPW&T	Opening, grading, and civil works at Nguutani-muambani market Road	Road opening, grading, and civil works
10325	Mwingi West	Nguutani	Nguutani/ Katuyu/ Mukauni	MW&I	Construction of kwa musungu medium earthdam-kithuni	Building an earthdam
10326	Mwingi West	Nguutani	Nguutani/ Katuyu/ Mukauni	MW&I	Repair and expansion of kasau earthdam	Repair and expansion of earthdam
10327	Mwingi West	Nguutani	Nzawa/ Mavuni	MRPW&T	Luli-Mavuni-Yoveei-Kwa Makonge with murrum	An important road that will shorten distance from Nguutani to Kamuny
10328	Mwingi West	Nguutani	Muivu	MCGYIS&SS	Tourism-Upgrading football pitches at Kea, Kasavani, Kivulu, Muthithini, Kyumbu, Kyambevo. Establishment of tourist site at Kyamutoty hill	Bush clearing Construction
10329	Mwingi West	Nguutani	Muivu	MET&SD	Education (Muivu vocational framing-workshops, fencing with a gate: ECDE-Muthithini primary, Makongo centre, Kaselya centre, Kasymbola centre, Kyumbu primary, Renovation Kea/Kasavani)	Site identification Clearing the bushes Levelling the site Construction, fencing, renovation
10330	Mwingi West	Nguutani	Muivu	MH&S	2 pit latrines-Kea market construction, Dumpsite Kea, Water tank-Kea, Construction of 2 pit latrines-Hakani	Digging of pit latrines Construction of pit latrines
10331	Mwingi West	Nguutani	Muivu	MRPW&T	Road/Infrastructure (Kwa Soo-Kamandio kea- Makengekani Kambembe to Kiliani, round Kyamutoty hill, Mwinyolokya to Kwa Kinyungu, Ikoo to Kyambevo primary, Kasavi to Yalalani Kea junction to Kathonzweni Kanzenge to Isyukoni)	Bush clearing, grading construction
10332	Mwingi West	Nguutani	Muivu	MTIMI&C	Trade-Security lights (Kea Ndogo, Kaumoni Kea market, Kivulu, Kasavani, Muthithini, Kwa Kiama Konza City at Kyambevo, Kwa Ngondi, Itakani Kyumbu)	Site identification Installation of the posts and lights
10333	Mwingi West	Nguutani	Muivu	MW&I	Desilting of 4 earthdams (Kea, Muthihimi, Kasavani, Muivu)	Desilting
10334	Mwingi West	Nguutani	Muivu	MW&I	Excavation of new earthdams (Kyamwangi, Ikoo, Kasavani, Kwa-Kisila,Makongo, Kyangoo, Kwa Syati, Kivulu, Kamusi, Kalundu, Kalua)	Site identification EIA, site clearing Excavation
10335	Mwingi West	Nguutani	Muivu	MW&I	Boreholes (Emunyu, Kwe kuvu, Kwa Mwanga, Kivulu, Kw Kisila, Itakani, Kivulu)	Site identification Hydrological survey Drilling
10336	Mwingi West	Nguutani	Muivu	MW&I	Sand dams (Nduni, Kyangoo, Ivuoni, Makueni, Kwa Maembe, Kwa Kalenga, Isyukovu, Kwa Kivata, Kitendeani, Kwa Kathungu, Syikoni)	Site identification EIA, site clearing Construction
10337	Mwingi West	Nguutani	Muivu	OOG	Administration-(VA office, review of ward boundaries)	Site identification Levelling of the site Construction, sub division of the boundaries
10338	Mwingi West	Nguutani	Muthioni/ Katoteni	MEEFN&MRs	Electricity-provide transformer to areas without electricity	Kwa Kithia, Kwa David Matavo, Kamuuni, Ikvule, Mumbuni, Kwa Wamwathi, Kwa Kalumbo Kitumbini
10339	Mwingi West	Nguutani	Muthioni/ Katoteni	MEEFN&MRs	Trade-security light at Muthioni Thimu and Yitwambemba	Security lights will reduce theft
10340	Mwingi West	Nguutani	Muthioni/ Katoteni	MET&SD	Muthioni ECDE class Construction of new class room in Muthioni primary	Enable learners to use the classroom
10341	Mwingi West	Nguutani	Muthioni/ Katoteni	MET&SD	Katoteni ECDE class Construction of new classroom in Katoteni primary	Allow/accommodate good number of pupils in the classroom
10342	Mwingi West	Nguutani	Muthioni/ Katoteni	MET&SD	Dormitory at Muthioni primary school day boarding	To be used by the boarding pupils
10343	Mwingi West	Nguutani	Muthioni/ Katoteni	MET&SD	Muthioni primary school fence Complete the already started fence at the school	Security to our boarding pupils
10344	Mwingi West	Nguutani	Muthioni/ Katoteni	MH&S	Upgrade Nzawa health centre-total renovation, equip laboratory, ambulance and mortuary	Provide health services to the entire Nguutani ward
10345	Mwingi West	Nguutani	Muthioni/ Katoteni	MH&S	Muthioni dispensary Construction of new dispensary	Provide health services to the Muthioni Katoteni village
10346	Mwingi West	Nguutani	Muthioni/ Katoteni	MH&S	Public toilet at Muthioni, Katoteni Yitwambemba market	To be used by residents
10347	Mwingi West	Nguutani	Muthioni/ Katoteni	MH&S	School toilet at Yitwambemba primary school	To be used by the school pupils
10348	Mwingi West	Nguutani	Muthioni/ Katoteni	MH&S	School toilet a Muthioni, Katoteni Thimu primary school	To be used by the children
10349	Mwingi West	Nguutani	Muthioni/ Katoteni	MRPW&T	Road from City cotton Nzalae-yitwambembe-Muthioni-Nzawa-Kwa Mulae with drift and murrum	Connect Thika-Garissa highway to Migwani
10350	Mwingi West	Nguutani	Muthioni/ Katoteni	MRPW&T	Muthioni to Kwa Ngeta road completion	Complete murrum drifts where necessary
10351	Mwingi West	Nguutani	Muthioni/ Katoteni	MRPW&T	Road construction from Muthioni Syongoni-put murrum and drift	Easy communication from one market centre
10352	Mwingi West	Nguutani	Muthioni/ Katoteni	MW&I	Pipeline extension from Muthioni through lmu with kiosk and tanks	Supply clean water to Nzawa health centre
10353	Mwingi West	Nguutani	Muthioni/ Katoteni	MW&I	Manguva mega dam scooping, rehabilitation and fencing	Domestic use Livestock use Farming/ Irrigation
10354	Mwingi West	Nguutani	Muthioni/ Katoteni	MW&I	Drilling borehole at Muthioni primary	To be used by the boarding pupils avail plenty water
10355	Mwingi West	Nguutani	Muthioni/ Katoteni	OOG	Village administrators office construction a Muthioni market	The village admin has been workig in a hired shop
10356	Mwingi West	Nguutani	Ngongoni/ Mathunzini/ Kavoloi	MEEFN&MRs	Power line connectivity from Kwa Muthembi to Mavuni via Kwa Makonge, Kwa Muthembi to Kiumoni primary, Ngongoni primary to Soweto	Power line connectivity
10357	Mwingi West	Nguutani	Ngongoni/ Mathunzini/ Kavoloi	MET&SD	Construction of modern ECDE classrooms village: Kiumoni pry, Ngongoni, Kavoloi, Masooni pry, Mathunzini pry, Makutano ECDE centre,Makalani primary	construction of modern ecde classrooms
10358	Mwingi West	Nguutani	Ngongoni/ Mathunzini/ Kavoloi	MET&SD	Construction of feeder school at Kamuny, Makaalani	Construction of a feeder school
10359	Mwingi West	Nguutani	Ngongoni/ Mathunzini/ Kavoloi	MET&SD	Levelling and fencing of: Kwa Kisenga primary, Kiumoni primary and Ngongoni primary	Levelling and fencing of primary schools
10360	Mwingi West	Nguutani	Ngongoni/ Mathunzini/ Kavoloi	MET&SD	Train youth on contracting and assist on registration	Trainisn of burasries
10361	Mwingi West	Nguutani	Ngongoni/ Mathunzini/ Kavoloi	MET&SD	Provide civic education GPOs	Provision of burasries
10362	Mwingi West	Nguutani	Ngongoni/ Mathunzini/ Kavoloi	MFEP&RM	Provide business funds to groups, CBOs and cooperatives	Provide business funds to groups
10363	Mwingi West	Nguutani	Ngongoni/ Mathunzini/ Kavoloi	MH&S	Elevation of Ngongoni dispensary to a health centre and with a moder maternity wing and a staff quarter	upgrading of a health facility
10364	Mwingi West	Nguutani	Ngongoni/ Mathunzini/ Kavoloi	MH&S	Proposed Kavoloi dispensary	Construction of a dispensary

S/No	Sub County	Ward	Village	Sector	Proposed project	Main activities of the Project
10365	Mwingi West	Nguutani	Ngongoni/ Mathunzini/ Kavoloi	MRPW&T	Improvement of murrum of impassable spots and construct culverts where necessary; along Kwasiuku at Muthuna, Kwa Mutembei, Kwa Mwove, Kwa Kathoka, Kwa Mumbu Mumama	Improvement of murrum of impassable spots and construct culverts
10366	Mwingi West	Nguutani	Ngongoni/ Mathunzini/ Kavoloi	MRPW&T	Improvement with murrum; Kathita-Kavoloi-Ngongoni-Nguutani road. Dodoma-Kavoloi-Massoni-Nzawa road. Kanyaa-Makalani-Kavoloi road	Improvement with murrum
10367	Mwingi West	Nguutani	Ngongoni/ Mathunzini/ Kavoloi	MRPW&T	Road opening and grading works: Mathunzini-Makalani-Kwa Syana-Mathunzini-Kathita road. Kivulu-Kathia-Kitulani road Ngongoni-Kwa Nzoka Muithya-Ngongoni primary-Kwa Kamitu-Kwa Makonge-Kamunyu-Thitani primary road Kavoloi-Kavoloi market-Masooni market-Kwa Muange-Kwa Musee-Kwa Mbokotho-Kwa Kavengi	Road opening and grading works
10368	Mwingi West	Nguutani	Ngongoni/ Mathunzini/ Kavoloi	MW&I	Kawilu dam (large expansion and fencing)	large expansion and fencing
10369	Mwingi West	Nguutani	Ngongoni/ Mathunzini/ Kavoloi	MW&I	Yuiyo dam (new)	large expansion and fencing
10370	Mwingi West	Nguutani	Ngongoni/ Mathunzini/ Kavoloi	MW&I	Dam along Katungati stream (Kwa Ngandi) i.e Ngongoni. Widening and fencing of Kawilu dam	Dam along Katungati stream
10371	Mwingi West	Nguutani	Ngongoni/ Mathunzini/ Kavoloi	MW&I	Mathituni dam	Dam Excavation
10372	Mwingi West	Nguutani	Ngongoni/ Mathunzini/ Kavoloi	MW&I	Expansion of Kathonga dam	dam expansion
10373	Mwingi West	Nguutani	Ngongoni/ Mathunzini/ Kavoloi	MW&I	Kwa Mutisia Muli dam/Yoveei dam	Livestock/farming
10374	Mwingi West	Nguutani	Ngongoni/ Mathunzini/ Kavoloi	MW&I	New medium dams: Ngongoni at Kwa Mwenga, Yoveei, Kwa Kavae, Kathonga and Kwa Vaya. Kavoloi: Kwa Alex Kiasangu and Kwa Nyulu. Mathunzini: Mathituni and Kwa Muindi	Livestock/farming
10375	Mwingi West	Nguutani	Ngongoni/ Mathunzini/ Kavoloi	MW&I	Construction of sand dams at Ngongoni-Kwa Vaya, Kwa Ngusu, Kwa Kathekya, Kwa Ndumo, Kwa Nzivo Kavoloi-Katungati, Kwa Mwendwa, Kwa Kiseve, Kwa Mwanzia Mathunzini-Kwa Kathanzu, Kilonzi Mulyungi, Kavunza Muthengi, Ndimba and Kwa Katavi, Kavae, Muvea	Irrigation
10376	Mwingi West	Nguutani	Ngongoni/ Mathunzini/ Kavoloi	MW&I	Borehole Mathunzini market with extension to Makalani-Kwa Landi-Kwa Muli-Kwa Mwasya-Kwa Kilai	Borehole drilling
10377	Mwingi West	Nguutani	Ngongoni/ Mathunzini/ Kavoloi	MW&I	Pipeline of Songea water from Nzawa to Ngongoni	pipeline installation and extension
10378	Mwingi West	Nguutani	Ngongoni/ Mathunzini/ Kavoloi	MW&I	Installation of solar and piping of Kamunyu/ Kwa Nzivu-Kwa Mwanake borehole at Kathonga (New Mulya Kithonga/ Siva Sua Mumama)	solar panels installation and piping
10379	Mwingi West	Nguutani	Ngongoni/ Mathunzini/ Kavoloi	MW&I	Proposed borehole at Ndelu	Borehole drilling
10380	Mwingi West	Nguutani	Ngongoni/ Mathunzini/ Kavoloi	MW&I	Proposed borehole at David Kombo Kiumoni	Borehole drilling
10381	Mwingi West	Nguutani	Ngongoni/ Mathunzini/ Kavoloi	MW&I	Pipeline extension from Nzawa to Masooni market to Kavoloi	pipeline installation and extension
10382	Mwingi West	Nguutani	Ngongoni/ Mathunzini/ Kavoloi	MW&I	Masooni borehole	Borehole drilling
10383	Mwingi West	Nguutani	Ngongoni/ Mathunzini/ Kavoloi	MW&I	Construction of a modern maternity wing and chainlink fencing of the dispensary	Construction of a modern maternity wing
10384	Mwingi West	Nguutani	Ngongoni/ Mathunzini/ Kavoloi	MW&I	Purchase of 2no. 10,000ltrs water tanks for Ngongoni and Mathunzini dispensaries	purchase of tanks
10385	Mwingi West	Nguutani	Ngongoni/ Mathunzini/ Kavoloi	OOG	Provide bursaries to the needy	Provision of burasries
10386	Mwingi West	Nguutani	Ngongoni/ Mathunzini/ Kavoloi	OOG	Proposed village administrators office	Proposition of burasries
10387	Mwingi West	Nguutani	Nguutani / Katuyu / Mukauni	MW&I	Kwa Muthui Musungu earthdam (large dam)	Domestic water Small scale irrigation
10388	Mwingi West	Nguutani	Nguutani/ Katuyu / Mukauni	MW&I	6. Drilling of boreholes- 9 in number. Repairing of Nguutani, Katuyu boreholes Re-installation of Kalamba borehole and managing of the same	
10389	Mwingi West	Nguutani	Kikiini/ Nzauni	MA&LD	8. Provision of seeds/seedlings in all 800 households Provision of maekets after harvesting our crops Provision of pesticides Provision of beehives for bee farming Hay for livestock	
10390	Mwingi West	Nguutani	Kikiini/ Nzauni	MCGYIS&SS	Levelling of Kikungu primary playground	Smooth playground
10391	Mwingi West	Nguutani	Nguutani/ Katuyu/ Mukauni	MEEFN&MRs	10. Installation of electricity at Nguutani market, distribution of the same at households	To improve security in our area and industries
10392	Mwingi West	Nguutani	Nguutani/ Katuyu/ Mukauni	MET&SD	9. Construction of ECDE classrooms at nearby areas; Employment of ECDE teachers to cater for young pupils Training of ECDE teachers Provision of learning materials at ECDE centres	To empower young parents and increase development To improve education in our area To secure our kids
10393	Mwingi West	Nguutani	Nguutani/ Katuyu/ Mukauni	MFEF&RM	13. Empowering SHG by giving soft loans to work in the village for uplifting the living standards	To eliminate exploitation by motorcycle owner who chage them exhubitant fee
10394	Mwingi West	Nguutani	Nguutani/ Katuyu/ Mukauni	MH&S	1. Accident and trauma hospital at Nguutani	To serve accident victims along Thika-Garissa- road and Nguutani community
10395	Mwingi West	Nguutani	Kikiini/ Nzauni	MH&S	Fencing of Nzauni dispensary	Enhance security
10396	Mwingi West	Nguutani	Kikiini/ Nzauni	MH&S	Fencing of Kikiini dispensary	Enhance security
10397	Mwingi West	Nguutani	Nguutani/ Katuyu/ Mukauni	MRPW&T	4. Grading/Murraming of feeder roads	Improve connectivity; Improve business

S/No	Sub County	Ward	Village	Sector	Proposed project	Main activities of the Project
10398	Mwingi West	Nguutani	Nguutani/ Katuyu/ Mukauni	MRPW&T	Building of drifts along feeder roads	Connect from other county
10399	Mwingi West	Nguutani	Nguutani/ Katuyu/ Mukauni	MRPW&T	7. Building of drifts and culverts along Miili river, Kithyoko, Luli8 in number ; Kithyoko 8 in number	
10400	Mwingi West	Nguutani	Kikiini/ Nzauni	MRPW&T	Grading of Kwa Kutili-Nzauni primary -Kambembe primary-Kwa Kamoni with drifts and culverts / baskets/mattresses	To serve primary school, dispensary and Dodoma market and other transportation
10401	Mwingi West	Nguutani	Kikiini/ Nzauni	MRPW&T	Grading of Bazaar-Kivililo-Kaikungu-Kanyaa with drifts/culverts/mattresses/road slab	To serve Kavililo Kaikungu primary schools
10402	Mwingi West	Nguutani	Kikiini/ Nzauni	MRPW&T	Kwa Kivindu-MuthekiGrading of roads	Transportation of people and goods
10403	Mwingi West	Nguutani	Kikiini/ Nzauni	MRPW&T	Kwa Kathanzu-Kwa Tama Ibrahim	Transport people to Kanyaa market
10404	Mwingi West	Nguutani	Nguutani/ Katuyu/ Mukauni	MTIMI&C	3.Opening of Nguutani market and renovate the market	Revenue collection in the county; enhance business; reduce poverty;
10405	Mwingi West	Nguutani	Nguutani/ Katuyu/ Mukauni	MTIMI&C	12.Training, licensing and equipping of boda boda riders Insuring and implementing of insurance on accidents Identification of boda boda riders by uniform issuance Soft loans on boda boda riders groups Weavers need local items marketed well Employment of market cleaners at Nguutani market, Katuyu and Mukauni market	To boast the sectors and create employment to our youth To boast sectors and create employment for our youth To bring county government services near the community To secure the resources given through office construction
10406	Mwingi West	Nguutani	Nguutani/ Katuyu/ Mukauni	MW&I	2.Fresh water from Mwatungo to Nguutani market	Serve the community; Serve the hospital and schools
10407	Mwingi West	Nguutani	Nguutani/ Katuyu/ Mukauni	MW&I	5.Excavating of earthdams: Kwa Ngolo; Kwa Munuve; Kwa Mwava; Kivanguli	Access of clean water to the community and the livestock
10408	Mwingi West	Nguutani	Nguutani/ Katuyu/ Mukauni	MW&I	Katavui earthdam (medium dam)	Domestic water
10409	Mwingi West	Nguutani	Nguutani/ Katuyu/ Mukauni	MW&I	Kwa Kaswii earthdam	Domestic water
10410	Mwingi West	Nguutani	Nguutani/ Katuyu/ Mukauni	MW&I	Kalull earthdam (Kavililo-medium dam)	Domestic water
10411	Mwingi West	Nguutani	Nguutani/ Katuyu/ Mukauni	MW&I	Katukoni (Kambemba)-medium	Domestic water
10412	Mwingi West	Nguutani	Nguutani/ Katuyu/ Mukauni	MW&I	Kwa Muthusi borehole (Kikiini)	To supply water for drinking
10413	Mwingi West	Nguutani	Nguutani/ Katuyu/ Mukauni	MW&I	Masaani/Itumba sand dams	Water conservation
10414	Mwingi West	Nguutani	Nguutani/ Katuyu/ Mukauni	MW&I	Kalingi river sand dam	Water conservation
10415	Mwingi West	Nguutani	Nguutani/ Katuyu/ Mukauni	MW&I	Kaloloe river sand dam	Water conservation
10416	Mwingi West	Nguutani	Nguutani/ Katuyu/ Mukauni	MW&I	Kwa Ngao sand dam	Water conservation
10417	Mwingi West	Nguutani	Nguutani/ Katuyu/ Mukauni	MW&I	Eyengombe/Kithaalani sand dam	Water and sand conservation
10418	Mwingi West	Nguutani	Nguutani/ Katuyu/ Mukauni	MW&I	Pipeline extension from Kwa Ngethi to Kavililio primary-secondary water points	To serve both Secondary and Primary schools
10419	Mwingi West	Nguutani	Nguutani/ Katuyu/ Mukauni	OOG	11.Completion of ward office, opening of the same and grading of the feeder road to the office	To enable the community to enjoy central services
10420	Mwingi West	Nguutani	Nzala/ Kakululo	MCGYIS&SS	Stadium at Nzalae	Upgrading of Nzalae playground to stadium status
10421	Mwingi West	Nguutani	Nzala/ Kakululo	MEEFN&MRs	Planting seeds	Provision of certified seeds
10422	Mwingi West	Nguutani	Nzala/ Kakululo	MEEFN&MRs	Security lights Kakululo, Matheani, Kithimani, Nzalaea and Kalongola markets	Installation high mast security lights
10423	Mwingi West	Nguutani	Nzala/ Kakululo	MET&SD	Technical training college in Nzalae	Construction of learning blocks
10424	Mwingi West	Nguutani	Nzala/ Kakululo	MET&SD	ECDE classrooms Kakululo and Matheani primary schools	Construction of a classroom in each school
10425	Mwingi West	Nguutani	Nzala/ Kakululo	MET&SD	Feeding programme in all ECDE centres	Provision of food
10426	Mwingi West	Nguutani	Nzala/ Kakululo	MET&SD	Kakululo secondary-Kwa Mbuvi-Kwa Ngeta-Kwa Kofta road	Grading Spot murraming Drifts/slabs
10427	Mwingi West	Nguutani	Nzala/ Kakululo	MH&S	Kakululo dispensary	Upgrading to a health centre status
10428	Mwingi West	Nguutani	Nzala/ Kakululo	MH&S	Nzala dispensary	Maternity wing Laboratory services Fence Additional toilet, mortuary
10429	Mwingi West	Nguutani	Nzala/ Kakululo	MH&S	Public toilets in Kakululo, Kithimani and Matheani markets	Construction
10430	Mwingi West	Nguutani	Nzala/ Kakululo	MH&S	Engagement of community health volunteers	Reinstatement of CHVs
10431	Mwingi West	Nguutani	Nzala/ Kakululo	MTIMI&C	Market and boda boda shades Nzalae market	Construction of shades
10432	Mwingi West	Nguutani	Nzala/ Kakululo	MW&I	Kakululo borehole project	Larger elevated tank Higher elevation of the tank Connection of electricity
10433	Mwingi West	Nguutani	Nzala/ Kakululo	MW&I	Muthumula earthdam	Desilting Enlargement/extension Fencing
10434	Mwingi West	Nguutani	Nzala/ Kakululo	MW&I	Kwa Mwava earthdam	Desilting Enlargement/extension Fencing
10435	Mwingi West	Nguutani	Nzala/ Kakululo	MW&I	Kw Kivanguli earthdam	Desilting Enlargement/extension Fencing
10436	Mwingi West	Nguutani	Nzala/ Kakululo	MW&I	Sand dams	Construction of sub surface dams along Ngomola, Kivuli and Kataa rivers
10437	Mwingi West	Nguutani	Nzala/ Kakululo	MW&I	Kalongola borehole	Drilling Installation of pump, power Piping and kiosk
10438	Mwingi West	Nguutani	Nzala/ Kakululo	MW&I	Kataa borehole	Drilling Installation of pump, power Piping and kiosk
10439	Mwingi West	Nguutani	Nzala/ Kakululo	MW&I	Kwa Nzeu borehole	Drilling Installation of pump, power Piping and kiosk
10440	Mwingi West	Nguutani	Nzala/ Kakululo	MW&I	Road from Kwa Kalumbo-Kwa Meli Musyoka Matumo-Nzala secondary-Kwa Sambu-Kwa Kasamba	Grading Spot murraming Drifts/slabs
10441	Mwingi West	Nguutani	Nzala/ Kakululo	OOG	Village Administrators office	Construction of office block
10442	Mwingi West	Nguutani	Nzawa/ Mavuni	MA&LD	Supply of certified seeds and pesticides	This will increase crop production
10443	Mwingi West	Nguutani	Nzawa/ Mavuni	MA&LD	Supply of improved chicken, goats and cattle breeds	This will add value to the farmers
10444	Mwingi West	Nguutani	Nzawa/ Mavuni	MA&LD	Introduction of fish pods and fingerligs	A new dimension in farming and increase food security

S/No	Sub County	Ward	Village	Sector	Proposed project	Main activities of the Project
10445	Mwingi West	Nguutani	Nzawa/ Mavuni	MCGYIS&SS	ICT centres at Nzawa vocational and secondary school	For youth empowerment and improvement communication technology
10446	Mwingi West	Nguutani	Nzawa/ Mavuni	MCGYIS&SS	Levelling and grading of a stadium at Nzawa secondary school	For youth empowerment and identification of talent training of referees/coaches
10447	Mwingi West	Nguutani	Nzawa/ Mavuni	MCGYIS&SS	Cultural and traditional activities	These activities will create an economic activity with proper funding
10448	Mwingi West	Nguutani	Nzawa/ Mavuni	MCGYIS&SS	Women and youth empowerment	
10449	Mwingi West	Nguutani	Nzawa/ Mavuni	MEEFN&MRs	Street lights (mlikamwizi) at Mavuni, Syonguni, Nzawa, Katotu, Kiliniki and Kyanganga markets	This will enhance security
10450	Mwingi West	Nguutani	Nzawa/ Mavuni	MEEFN&MRs	Transformers at: Kwa Nguli; Uini; Kyangangi; Kwa Kyambi Ututu; Syongoni market; Kwa Kanyati; Soweto; Kwa Kimanzi Mbiti; Kwa Muli Kanyu; Kwa Mwimi Kinyami	
10451	Mwingi West	Nguutani	Nzawa/ Mavuni	MET&SD	Construction of two workshops and a dormitory at Nzawa vocational training centre	This will provide additional courses and boarding facilities
10452	Mwingi West	Nguutani	Nzawa/ Mavuni	MET&SD	Construction of ECDE classrooms at Nzawa, Syonguni, Katotu, Mavuni primary schools	To reduce the shortfall and reduce burden on parents
10453	Mwingi West	Nguutani	Nzawa/ Mavuni	MET&SD	Construction of a special needs classrooms under Nzawa primary school	
10454	Mwingi West	Nguutani	Nzawa/ Mavuni	MET&SD	Fencing of Katotu and Syongoni primary schools	
10455	Mwingi West	Nguutani	Nzawa/ Mavuni	MH&S	Dispensary at Mavuni	To provide health care to Mavuni community
10456	Mwingi West	Nguutani	Nzawa/ Mavuni	MRPW&T	Thitani-Yoveei-Mavuni town-Kwa Itula-Kwa Sua-Kwa Kiia-Kakululo (with the necessary drifts/murram)	The road will link Thitani, Mavuni and Kakululo centres
10457	Mwingi West	Nguutani	Nzawa/ Mavuni	MRPW&T	Muthioni to Kavoloi road with drifts at Kakua and Kwa Mulae-murraming some areas	The road will link Muthioni and Kavoloi centres
10458	Mwingi West	Nguutani	Nzawa/ Mavuni	MRPW&T	Barrier Kakululo Nzawa Katoteni Kakeani to Mutonguni road to be tarmacked	This road links Machakos and Kitui
10459	Mwingi West	Nguutani	Nzawa/ Mavuni	MRPW&T	Improvement of Katotu-Nguutani with drift/murram at Kwa Ileve	The road links Nzawa and Nguutani centres
10460	Mwingi West	Nguutani	Nzawa/ Mavuni	MRPW&T	Kwa Maluku-Kwa Kaseme-Ngongoni with gabions t Masooni river	The road links Nzawa/Marumi and Ngongoni location
10461	Mwingi West	Nguutani	Nzawa/ Mavuni	MW&I	Drilling and installation of a borehole at Mavuni (Ithumbi)	To suppli water for domestic and livestock use
10462	Mwingi West	Nguutani	Nzawa/ Mavuni	MW&I	Drilling and installation of a borehole at Muini near Nzawa shopping centre	This borehole will serve the people of Nzawa (Uini)
10463	Mwingi West	Nguutani	Nzawa/ Mavuni	MW&I	Installation of a metallic water tank at Nzawa water kiosk	This water tank may be used as an alternative means by providing water to Uini
10464	Mwingi West	Nguutani	Nzawa/ Mavuni	OOG	Village administrators office	





## KITUI COUNTY INTERGRATED DEVELOPMENT PLAN

### **Ministry of Finance, Economic Planning and Revenue Management**

### **DEPARTMENT OF ECONOMIC PLANNING AND BUDGETING**

P.O. Box, 33-90200, Kitui,  
Email: [planning@kitui.go.ke](mailto:planning@kitui.go.ke)  
Website: [www.kitui.go.ke](http://www.kitui.go.ke)

---